

# PITTSBURGH

**FRESH FRUIT and VEGETABLE**

**WHOLESALE MARKET PRICES**

**1970**

---

**FEDERAL-STATE MARKET NEWS SERVICE**

**UNITED STATES DEPARTMENT OF AGRICULTURE  
CONSUMER AND MARKETING SERVICE**

**COOPERATING**

**PENNSYLVANIA DEPARTMENT  
OF AGRICULTURE  
BUREAU OF MARKETS**



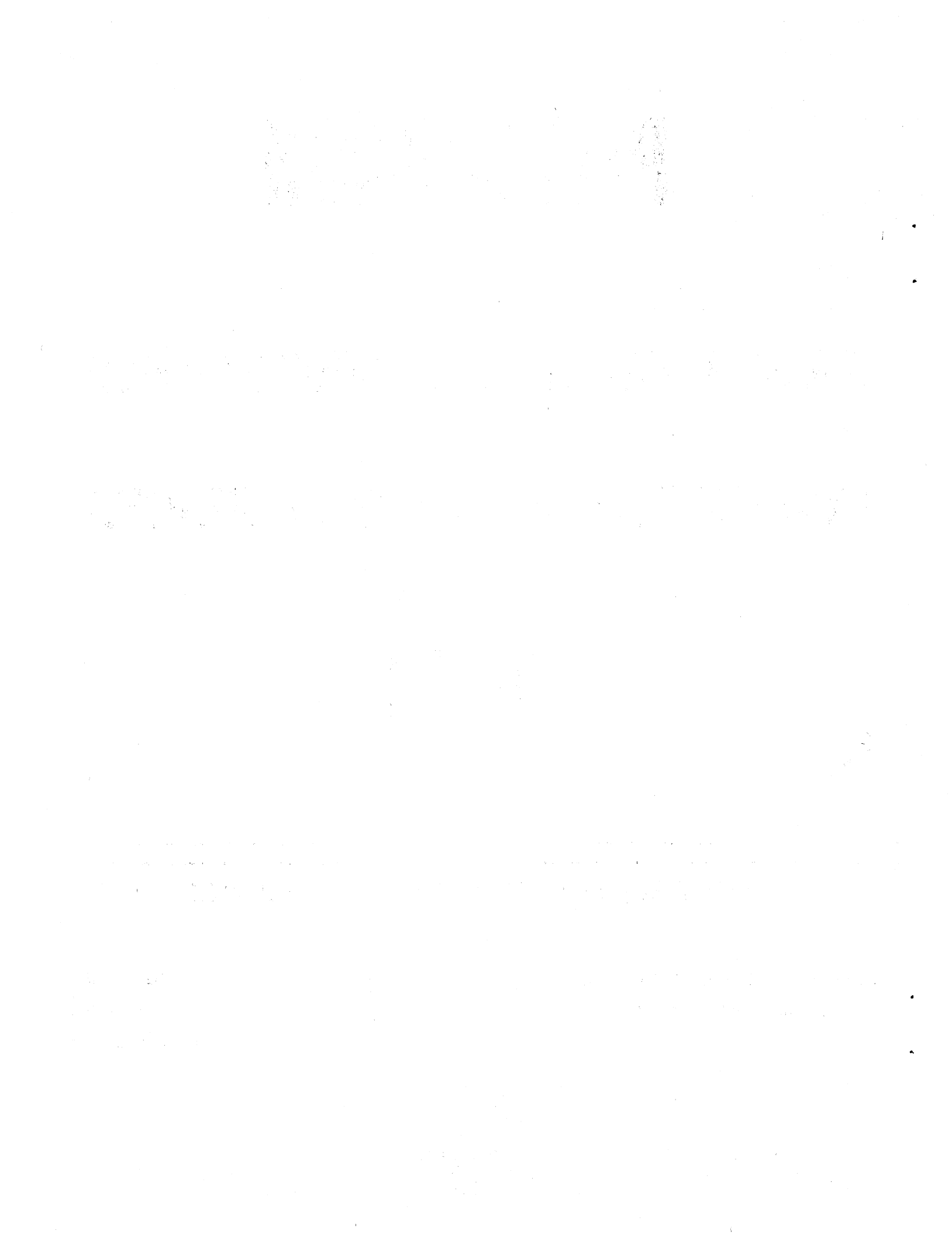

The price Summary for 1970 was compiled by using the Pittsburgh Daily Wholesale Market Reports issued by the Federal-State Market News Service.

The quotations shown reflect wholesale prices charged by primary receivers for varieties, grades, and sizes offering the most continuous run of sales.

Prices are for stock of good merchantable quality and condition unless otherwise stated by Federal or State grades. High prices for fine quality stock and prices for inferior quality and condition were disregarded.

The prices used were generally taken from Thursday's daily report; in cases such as holidays or there not being offerings, the quotation from the nearest day was used.

For a better analysis, this report can be used in conjunction with the C&MS-3(1970) publication titled "Fresh Fruit & Vegetable Unloads in Eastern Cities" available from Washington, D. C.

MARCH 1971

FEDERAL-STATE MARKET NEWS SERVICE  
FRESH FRUIT AND VEGETABLES

W H O L E S A L E   M A R K E T  
P R I C E S  
A T  
P I T T S B U R G H  
1 9 7 0

Additional Copies Of This

SUMMARY May Be Obtained

Upon Request To:

UNITED STATES DEPARTMENT OF AGRICULTURE  
Consumer & Marketing Service  
1000 Liberty Avenue, 832A Federal Building  
Pittsburgh, Pa. 15222

FEDERAL-STATE MARKET NEWS SERVICE  
UNITED STATES DEPARTMENT OF AGRICULTURE  
CONSUMER & MARKETING SERVICE  
PENNSYLVANIA DEPARTMENT OF AGRICULTURE  
BUREAU OF MARKET NEWS COOPERATING

C O N T E N T S

F R U I T S

Apples	5-6
Avocados	6
Bananas	6
Blueberries	7
Cantaloups	7
Cherries	8
Cranberries	8
Grapefruit	9
Grapes	10-11
Honeydews	11
Lemons	12
Limes	12
Nectarines	12
Oranges	13
Peaches	14
Pears	15
Pineapple	16
Plums	16
Strawberries	16
Tangelos	17
Tangerines	17
Watermelons	17

V E G E T A B L E S

Asparagus	18
Beans	18
Broccoli	18
Cabbage	19
Carrots	19
Cauliflower	20
Celery	20
Corn Sweet	20
Cucumbers	21
Eggplant	21
Endive-Escarole	21
Greens	22
Lettuce	22
Mushrooms	22
Onions Dry	23
Onions Green	23
Peppers	23
Potatoes	24
Radishes	25
Squash	25-26
Sweet Potatoes	26-27
Tomatoes	27

Date	A P P L E S					
	WASHINGTON					
	Cartons - Tray Pack - 138s & Lgr			Cell Pack - 96-120s		
DELICIOUS		RED DELICIOUS		GOLDEN DELICIOUS		
Ex Fcv	Fancy	Ex Fcv	Fancy	Ex Fcv	Fancy	
Jan 2				4.50	\$6.50-6.75	\$5.00-5.50
8	5.00	4.00-4.25	5.75	4.75	6.75	5.75
15	5.00-5.50	4.00-4.25	5.50-6.00	4.50-4.75	6.50	5.50
22		3.65-4.00	5.00-5.75	4.00-4.25	6.50	5.50
29			5.50	4.25-4.50	6.50	5.50
Feb 5			6.00-6.25		6.50	5.50
12		4.50-4.75	6.00-6.25	5.25-5.50	6.50	5.50
19		4.25	5.75-6.00		6.50	5.50
26			5.25-6.00			
Mar 5		3.75-4.25	5.75-6.00	4.25		5.50
12			5.75-6.00		6.50	5.50
19		5.50-5.75/1	7.50/1		6.50	5.50
26		5.00-5.75/1	6.50-7.50/1		6.50	5.50
Apr 2		5.25-5.75/1	7.00-7.50/1		6.50	5.50
9			6.50-7.00/1		7.00	6.00
16		4.75-5.25/1	7.00-7.50/1		7.00	6.00
23			6.50-7.00/1	5.00		
30		5.00-5.50/1	6.50-7.50/1			6.50-7.00
May 7				6.00		
14		4.00-5.00/1	7.50-8.00/1	5.75-6.00		
21		5.00-6.00/1	7.50-8.00/1	6.00		
28		5.00-5.75/1	7.50-8.00/1			
June 4			7.50-8.00/1	6.75		
11			7.00/1			
18			8.00-8.50/1	6.75-7.25		
25			8.25/1	7.25		
July 2						
9						
16			10.50/1			
23						
30						
Aug 6						
13						
20						
27						
Sept 3						
10						
17						
24						
Oct 1						
8						
15						
22			6.50-8.00		8.00	7.00
29						
Nov 5		4.50-6.50	6.50-8.00		8.50	7.50
12						
19			7.50-8.50			6.50-7.00
27			8.00-9.00			
Dec 3			7.00-8.00	6.00-6.50	8.50	7.50
10			8.50-9.50	6.50-7.00	8.50	7.50
17			6.50-8.50		8.50	7.50
24			6.50-8.50			7.25-7.50
31			6.50-8.50	5.50-7.50	8.25-8.50	7.25-7.50

I-Controlled Atmosphere Storage

Date	APPLES		AVOCADOS		BANANAS
	NEW YORK		CALIF	FLORIDA	IMPORTS
	Cell pk ctns	12-3 Lb Film	Flats		40 Lb Ctns
	100-120s	2 1/4" up	20-30s	14-24s	
MCINTOSH		GREEN VARIETIES			
	U.S. FCY	U.S. FCY			
Jan 2				3.25	\$4.00-4.50
8	4.50	3.00-3.50			4.00-4.50
15	4.75	3.50			3.50-4.50
22	4.50-4.75	3.25-3.50		4.50-6.00	4.00-4.50
29	4.75-5.00	3.50-3.75/1		4.50-5.50	4.00-4.50
Feb 5	4.75-5.00	3.50-4.00/1		3.50-4.25	4.00-4.50
12	4.50-5.00/1	3.50-4.25/1	6.00	3.50-4.50	4.00-4.50
19	4.75-5.00/1	3.50-3.75/1	6.50	4.50	4.50-4.75
26	4.50-5.25/1	3.25-3.50/1	6.75		4.75-5.00
Mar 5	5.00-5.25/2	4.00-4.50/2	7.00		5.00-5.25
12	5.00/2		7.00		5.00-5.25
19	5.00-5.25/2	3.50-3.75/2			5.00-5.50
26	5.00-5.25/2	3.50-3.75/2			5.00-5.25
Apr 2	5.00-5.25/2	3.75/2	8.00		4.75-5.25
9	5.25/2	3.75/2	7.75		4.75-5.00
16	4.50-5.25/2	3.75/2	7.25		4.75-5.00
23	4.75-5.00/2	3.75/2	7.75		4.50-5.00
30	5.00-5.25/2	3.75/2	7.25		4.50-5.00
May 7		4.00-4.25/2	7.25		4.25-4.75
14		3.50/2,3	8.25		4.50-5.00
21	5.75-6.00/2	4.00-4.25/2			4.50-5.00
28	6.00/2	4.25-4.50/2	8.50		4.50-5.00
June 4		4.50/2	7.50		4.50-5.00
11	6.00/2	4.50/2	7.50-8.00		4.50-4.75
18	5.50-6.00/2	4.25/2	8.00		4.00-4.50
25			8.50		4.00-4.25
July 2			8.50		4.00
9			8.50	5.75-6.00	3.50
16			8.50		3.25-3.50
23			8.00		3.00-3.25
30				5.00-5.50	3.00-3.50
Aug 6				5.50-6.00	3.00-3.50
13				6.00	3.50-4.00
20				5.25-6.00	3.75-4.00
27				5.25	3.75-4.00
Sept 3				5.50-6.00	3.50-4.00
10				5.00-5.50	3.75-4.00
17	4.25-4.75	3.00		5.00-5.50	4.00-4.25
24	4.00-4.50	2.50-2.75		4.50-5.00	4.00-4.50
Oct 1	5.25-5.50	3.00-3.50		3.75-4.25	4.00-4.50
8	5.25	3.50		4.00-5.00	3.75-4.00
15		3.00		4.00-5.00	3.50-4.00
22	4.50-5.00	2.75-3.25		3.50-4.00	3.50-4.00
29	5.50	2.75-3.25		3.00-3.50	3.50-4.00
Nov 5	5.50	2.75-3.25		2.50-3.00	3.00-3.50
12	5.50	3.00-3.25		2.25-2.50	2.75-3.25
19	5.50	2.75-3.25		2.50-3.00	2.75-3.00
27	5.50	2.75-3.25		2.50-3.00	2.75-3.25
Dec 3	4.50-4.75	3.00-3.50		2.50-2.75	3.00-3.50
10	4.75-5.25	3.00-3.25		2.50-2.75	3.00-3.25
17	5.00-5.50	3.50		2.50-2.75	3.25-3.75
24	5.00			2.50	3.00-3.50
31	5.00	3.00-3.50		2.50-2.75	2.50-3.00

1-Includes Controlled Atmos Storage

2-Controlled Atmosphere Storage

3-Fair Condition

Date	B L U E B E R R I E S			C A N T A L O U P S	
	12 Pint Flats Film Wrpd			Jbo Crts 36s	
	N.C.	N.J.	MICH	MEXICO	CALIF
Jan	2				
	8				
	15				
	22				
	29				
Feb	5				
	12				
	19				
	26				
Mar	5			22.00	
	12			20.00-22.00	
	19			23.00	
	26			19.00	
Apr	2			13.00-14.00	
	9			11.00-12.00	
	16			12.00-13.00	
	23			13.00-14.00	
	30			12.00-14.00	
May	7			13.00-14.00	
	14			13.00-14.00	
	21			14.00	
	28			16.00	
June	4	4.20-4.80		16.00	
	11	3.96-4.20			13.00-15.00
	18	4.80-5.40			10.00-10.50
	25	4.80-5.40			9.00-10.00
July	2	4.80-5.40			
	9	4.20-4.50	3.75-4.00		8.00-9.00
	16	4.80-5.00			10.00-10.50
	23	4.25			8.00-9.00
	30	3.90-4.00			7.50
Aug	6		4.00-4.25		8.00
	13		4.00		7.00-7.50
	20		4.25-4.50		6.00-6.50
	27		4.50		6.50
Sept	3		4.75		6.75-7.25
	10				7.50-8.00
	17				8.00-8.50
	24				7.50-8.50
Oct	1				7.00-7.50
	8				7.00-7.50
	15				7.50
	22				
	29				8.00
Nov	5				7.00-7.50
	12				
	19				
	27				
Dec	3				
	10				
	17				
	24				
	31				

Date	C H E R R I E S		C R A N B E R R I E S	
	CALIF	WASHN	MASSACHUSETTS	
	18-20 Lb Lugs 12 Row & Lgr		Cartons 24-1 Lb Bxs	
			Early Blacks	Late Howe
Jan 2				
8				
15				
22				
29				
Feb 5				
12				
19				
26				
Mar 5				
12				
19				
26				
Apr 2				
9				
16				
23				
30				
May 7				
14			16.00*	
21			15.50-16.00*	
28			12.50-13.00*	
June 4			9.00-10.50	
11			8.50-10.00	
18			7.50	
25				10.00-11.00
July 2			8.50-9.00	
9			8.00-8.50	
16			7.50-8.00	
23				
30				
Aug 6				
13				
20				
27				
Sept 3				
10				
17				
24				5.50
Oct 1				5.25
8				5.25
15				5.25
22				5.00-5.25
29				5.00-5.25
Nov 5				5.00-5.25
12				5.00
19				6.00
27				6.00
Dec 3				
10				
17				
24				7.50
31				6.50-7.00

\*Via Air



Date		G R A P E F R U I T				
		FLORIDA				
		4/5 Bu Crts & Ctns 23-48s				
		INTERIOR			INDIAN RIVER	
		Marsh	Pink	Red	Marsh	Red
		Seedless	Seedless	Seedless	Seedless	Seedless
Jan	2	\$ 2.75		\$2.25-3.00		
	8	2.25-2.75		2.25-2.75		
	15	3.25-4.00	3.25-4.00			
	22					
	29	3.25-3.50			3.50	3.50
Feb	5	3.00-3.25	3.00-3.25	3.00-3.25		
	12	2.75-3.00	2.75-3.00	2.75-3.00	3.00-3.50	3.25-4.00
	19	2.75-3.00	2.75-3.00	2.75-3.00	3.25-3.50	3.50
	26	2.50-2.75	2.75-3.00	3.00		
Mar	5	2.50-2.75	2.75	2.50-3.00		
	12	2.75-3.00	2.75-3.00	3.25		
	19	2.75	2.75-3.00	3.25		3.50-3.75
	26	2.75-3.00	3.00	3.25		3.75
Apr	2	2.75	2.75	3.00-3.25	3.50-4.25	3.50-4.25
	9	2.75-3.25	3.25-3.50	2.75-3.50		
	16	2.75-3.00		2.75-3.25	3.50-4.00	3.50-4.25
	23	2.75-3.00		3.00		3.85-4.00
	30	3.00				4.25
May	7	3.00-3.25		3.00-3.25		4.50
	14				4.50-4.75	4.50-4.75
	21	4.50				4.50
	28				4.75	
June	4				5.50	5.50
	11					
	18					
	25					
July	2					
	9					
	16					
	23					
	30					
Aug	6					
	13					
	20					
	27					
Sept	3					
	10					
	17					
	24	6.00-6.50				
Oct	1	3.75-4.50	3.75-4.50	3.75-4.50	5.50-6.00	5.50-6.00
	8	2.75-3.50	2.75-3.50	2.75-3.50	3.75-4.75	3.75-4.75
	15	2.50-4.00		2.50-4.00	3.25-5.00	3.25-5.00
	22	2.50-3.25	2.50-3.25	2.75-3.50		
	29	2.50-2.75	2.50-2.75	2.75-3.00		
Nov	5	2.25-2.50	2.25-2.50	2.25-3.00		
	12	2.25-2.50	2.25-2.50	2.25-2.50		
	19	2.00-2.50	2.00-2.50	2.00-2.50		
	27	2.00-2.50	2.00-2.50	2.25-2.75		
Dec	3	2.00-2.25		2.00-2.50		
	10	2.25-2.50	2.50-3.00	2.50-3.00		3.00-3.25
	17	2.50-2.75	2.50-2.75	2.50-2.75		
	24	2.50-2.75	2.75-3.00			
	31	2.75		2.75		

Date	G R A P E S					
	CALIFORNIA					
	Lugs					
	26 Lb.	26 Lb.	22 Lb.	22 Lb.	22 Lb.	26 Lb.
	Emperors	Cardinals	Perlette	Cardinals	Thompson	Thompson
Jan 2	\$3.75-4.25					
8	3.75-4.25					
15	3.50-4.00					
22	3.50-4.00					
29	3.50-4.00					
Feb 5	3.75-4.00					
12	3.50					
19						
26						
Mar 5	4.00					
12						
19	4.50					
26						
Apr 2						
9						
16						
23						
30						
May 7						
14						
21						
28						
June 4			11.00-12.00*			
11			9.50-10.00			
18			8.00-8.50			
25			6.50-7.00			
July 2			6.00-6.50	6.00-7.00		
9				4.50-5.00	5.50	
16				4.00	5.00	
23		7.50			6.00-6.50	
30		7.25-7.50				7.00-8.00
Aug 6		7.50				7.00-7.50
13						7.00-7.50
20						7.00-7.50
27						6.00
Sept 3						5.50-6.00
10						5.50-6.00
17						5.00-5.50
24						5.00-5.50
Oct 1	5.00-5.50					5.00-5.50
8	5.00-5.50					5.00-5.50
15	5.00-5.50					5.00-5.50
22	5.00-5.25					5.00-5.50
29	5.00-5.25					5.00-5.25
Nov 5	4.75-5.25					
12	4.75-5.00					
19	4.75-5.00					
27	4.75-5.00					
Dec 3	5.00-5.50					
10	5.00-5.50					
17	5.00-5.75					
24	5.25-5.75					
31	5.25-5.75					

\*-Via Air

Date	G R A P E S			H O N E Y D E W S		
	CALIFORNIA			CHILE	MEXICO	CALIF
	26 Lb. Ribiers	26 Lb. Tokay	26 Lb. Calmeria	Flt Crts 9-12s	Flt Crts 9-12s	2/3 Crts 4-8s
Jan 2						
8						
15						
22						
29						
Feb 5						
12				8.50		
19				7.50		
26				6.00		
Mar 5				5.50		
12				5.00-6.00		
19				4.50-5.00		
26				4.50-5.00		
Apr 2				4.50-4.75		
9				4.50-4.75		
16						
23				5.00	7.00	
30					6.50	
May 7				5.00-5.50	6.50	
14				5.00	6.00	
21					6.50-7.00	
28				5.00		
June 4				5.00		
11					6.00*	
18					5.00*	
25					4.50*	
July 2						3.50-4.00
9						3.50-4.00
16						3.00-3.50
23						2.50-2.75
30						2.00-2.50
Aug 6	7.50-8.00					2.00-2.25
13						2.25-2.50
20	6.50-7.00					2.50-2.75
27	6.00-7.00					2.50-2.75
Sept 3	5.50-6.50					2.25-2.75
10	5.50	5.50				2.25-2.50
17	5.00-5.50	4.90-5.00				2.00-2.50
24	5.00-5.50	5.00-5.50				2.25-2.75
Oct 1	5.00-5.50	5.00-5.50				3.00
8	5.00-5.50	4.75-5.00	5.50			2.75-3.00
15	5.00	4.50-5.00	5.50			2.75-3.00
22	5.00-5.50		5.00-5.50			2.75-3.25
29	5.00-5.50		5.00-5.50			2.50-3.00
Nov 5	5.00		5.00-5.50			
12	5.00		5.00			
19	5.00		4.50-5.00			
27	4.50-5.00		4.50-5.00			
Dec 3	5.00		4.50-5.00			
10			4.75-5.00			
17			4.50-5.00			
24						
31						

\*-Texas

Date	L E M O N S				LIMES	NECTARINES
	CALIF		ARIZONA		FLORIDA	CALIF
	Cartons				10 Lb Ctns	Lugs
	140s	165s	140s	165s	48-72s	64-88s
					Persian	
					Seedless	
Jan 2					6.50-7.00	
8			6.50	6.50	4.50-5.00	
15			6.00	6.00	4.50	
22	6.00	6.00	6.00	5.50	4.00-4.50	
29			5.50-6.00	5.50-6.00	4.50	
Feb 5			5.50-6.00	5.50-6.00	4.50	
12			6.00	5.00-5.50	4.50-5.00	
19	6.00	6.00-6.50			4.50-4.75	
26	7.00	7.00				
Mar 5	6.50-7.00	6.50-7.00				
12	7.50	7.50				
19	7.00					
26	6.50					
Apr 2	6.25	6.25				
9	6.00-6.25	6.00-6.25			7.00-7.50	
16	6.00	5.50-6.00			7.50	
23					7.00	
30	6.50-7.00				7.50	
May 7	6.50-7.00					
14	6.50	6.50				
21	6.50-7.00	6.50-7.00			11.00-12.00*	
28	6.50	6.50			9.00	
June 4	6.50-7.00	6.50-7.00			7.50	
11	6.50	7.00			3.00-3.50	9.00-9.50/1
18	6.50	6.50			2.00-2.50	8.00-8.50/1
25		6.00-6.50			1.25-1.75	7.50/1
July 2	6.25	6.00			1.25-1.50	5.50-6.50/2
9	6.00-6.25	5.75-6.00			1.25-1.50	4.75-5.00/2
16	5.50				1.00-1.25	4.50-5.00/3
23	7.00	6.00-6.50			1.00-1.25	4.25-4.50/3
30		6.00-6.50			1.00	4.50-5.00/4
Aug 6	6.00-6.50	6.00-6.50			1.00	3.75-4.00/4
13	7.00	6.50			1.25-1.50	4.00-4.25/5
20	7.50	6.50-7.00			1.50-1.75	4.50/6
27	8.00	8.00-8.50			1.50-1.75	5.00-5.25/6
Sept 3	7.50				1.50-2.00	
10	8.00	8.00			1.50-2.00	5.75/6
17	8.00	8.00			2.00-2.50	
24	7.50-8.00	7.50-8.00			2.00-2.25	5.75-6.00/7
Oct 1					2.25-2.50	
8					2.00-2.25	
15	7.50	7.50			1.50-1.75	
22	7.00	7.00			1.25-1.50	
29	6.50-7.00	6.50			1.25-1.50	
Nov 5		6.75-7.00			2.25	
12			6.50	6.00-6.50	2.25	
19			6.75-7.00	5.50-6.00	2.25	
27				6.00		
Dec 3				5.50-6.00		
10					4.50-5.00	
17	8.00	7.00			4.50	
24					4.25-4.50	
31	7.50	7.50			2.50-3.50	

\*-Via Air

1-June Grand

2-Early Sun Grand

3-Sun Grand

4-Sun Grand &amp; Late Sun Grand

5-Le Grand

6-Gold King

7-Richard Grand

Date	O R A N G E S					
	F L O R I D A			C A L I F		
	64-125s	4/5 Bu Crts & Ctns		80-120s	4/5 Bu Ctns	
	Pineapple	Hamlin	Temple	Valencia	Navel	Valencia
Jan 2	3.00					\$3.50-4.50
8	3.00-3.25		3.25-3.50			3.00-4.00
15	3.50		3.00-4.00			3.00-4.25
22	3.25-3.50		3.00-3.75			3.75-5.00
29	3.25		3.00-3.25			4.00-4.75
Feb 5	3.00-3.25		3.00-3.50			4.25-4.50
12	3.75		3.25-3.50			4.25-4.50
19	3.25-3.75		3.75-4.00			3.50-4.25
26			3.50-3.75	3.50		4.00-4.50
Mar 5			3.25-3.75	3.00-3.25		4.25-4.50
12			3.50-3.75	2.75-3.00		4.00-4.50
19			4.00	2.75-3.00		3.75-4.50
26				2.50-2.75		3.50-4.50
Apr 2				2.25-2.50		3.50-4.50
9				2.25-2.50		3.50-4.25
16				2.25-2.75		4.00-4.25
23				2.50-3.00		4.00-5.00
30				2.50-2.75		3.50-4.50
May 7				3.00-3.25		4.00-5.00
14				3.00		4.00-4.75
21				2.75-3.00		3.75-4.50
28				3.00-3.25		3.50-4.50
June 4				2.75-3.00		3.50-4.50
11				3.00-3.50		3.75-5.00
18				2.50-3.25		4.00-5.00
25				2.50-3.00		4.00-4.50
July 2						3.50-4.25
9						3.50-4.25
16						
23						
30						4.00-4.50
Aug 6						
13						
20						
27						
Sept 3						4.00-4.25
10						3.50-4.25
17						4.00-4.25
24						4.00-5.00
Oct 1						4.50-5.50
8						4.50-5.50
15						4.50-5.50
22		3.00				4.50-6.00
29		3.50				4.00-6.00
Nov 5		2.25-3.00				4.00-5.50
12		2.00-2.50				3.50-6.00
19		2.00-2.50				
27		2.00-2.50			4.00-5.50	
Dec 3		2.25-2.75				4.50-4.75
10		2.50-3.00				5.00-5.50
17		2.50-3.00				5.00-5.25
24		2.75-3.00				4.75-5.50
31		2.50-3.00				4.75-5.25

Date	P E A C H E S		
	GEORGIA	S. CAROLINA 3/4 Bu Crts & Ctns U.S. Extra #1 2" Up	PENNSYLVANIA
Jan 2			
8			
15			
22			
29			
Feb 5			
12			
19			
26			
Mar 5			
12			
19			
26			
Apr 2			
9			
16			
23			
30			
May 7			
14			
21			
28			
June 4			
11	7.00/1	8.50-9.00/1	
18	7.00/2	6.00-7.00/2	
25	3.50-4.00/3	5.00-5.50/3	
July 2	5.50-6.00/4	6.00-6.75/4	
9		5.50-6.00/5	
16		5.00-5.50/6	
23		4.00-4.50/7	
30		3.75-4.00/8	
Aug 6		4.25-4.50/9	3.25-3.50/1
13			3.50/2
20			3.75-4.00/2
27			4.00-4.25/3
Sept 3			4.50-4.75/4
10			4.50-4.75/5
17			
24			
Oct 1			
8			
15			
22			
29			
Nov 5			
12			
19			
27			
Dec 3			
10			
17			
24			
31			

Ga-1 Maygold 2 Swanee 3 Keystone, Southland & Dixired No Grade 4 Southland  
 S.C.-1 Dixired 2 Dixired & Coronet 3 Red Haven & Coronet 4 Red Haven & Coronet 5 Sunhigh,  
 Red Haven & Washington 6 Rich Haven, Ranger, Sunhigh & Keystone 7 Sunhigh, Loring &  
 Rich Haven 8 Blake & Sunhigh 9 Blake  
 Pa-1 Red Haven & Trio Gem 2 Sunhigh & Loring 3 Blake 4 Redskin & Jefferson 5 Jefferson

Date	P E A R S (Boxes and Cartons)				
	CALIF		OREGON	WASHINGTON 90-135s	
	Mt. Bartlett US#1	Anjou US#1	Bosc US#1	Anjou Ex Fancy	Anjou Fcy & US#1
Jan 2		\$ 6.25	\$ 8.00	\$ 6.75	\$ 6.25
8		6.25	8.00	6.75	6.25
15		6.00-6.25	7.50-8.00	6.75	6.25
22		6.00-6.25	8.00	6.75	6.25
29		6.25	8.00		6.00
Feb 5		6.00-6.25			6.00
12		5.50-6.00	7.50-7.75		5.75
19		5.75-6.00			6.00
26					
Mar 5		6.35-6.50			
12		6.50			
19		6.50			
26		6.50			
Apr 2		6.50			
9		6.50-7.00			
16		6.50-7.00			
23					
30		9.00**			
May 7		8.75-9.00**			
14		9.00**			
21		9.00**			
28					
June 4					
11					
18					
25					
July 2					
9					
16					
23		8.50			
30		7.50-8.00			
Aug 6		9.00			
13		8.75-9.00			
20		8.75-9.00			
27		9.00			
Sept 3		8.50-9.00			
10		8.50			
17		8.50-9.00			
24					
Oct 1		8.00-9.00			9.00
8					7.50-8.50
15		8.00-8.50			7.50-8.00
22				7.75	7.00-8.00
29					7.00-8.00
Nov 5					7.25-8.00
12					8.00
19					7.50-8.00
27				8.50	7.50-7.75
Dec 3				8.50	7.75-8.00
10				8.50	8.00
17				8.50	7.75
24				8.25-8.50	7.75
31				8.50	7.75

\*-US#1

\*\*-Ex Fcy Controlled Atmosphere Storage

Date	PINEAPPLE		PLUMS		STRAWBERRIES	
	PUERTO RICO		CALIF		MEXICO	CALIF
	Cartons 8-15s		4 Bskt Crts 4x4	4x5	12 Pt Flts Per Pt	Includes Some Via Air
	Red Spanish					
Jan 2	\$3.50-4.00				30 - 32½	
8	3.00-3.50				30	
15	3.25-3.50				30	
22	3.50				35 - 40	
29	3.25-3.75				25 - 30	
Feb 5	3.00-3.50				25	
12	3.25-3.75				30 - 35	
19	3.25-3.50				25 - 30	
26	3.75-4.00				25 - 35	
Mar 5	3.25-4.00				25	
12	3.25-4.25				30	
19	3.25-4.00				30	
26	3.00-4.00				30	40 - 45
Apr 2	3.00-4.00				25 - 30	40
9	3.00-4.00					35 - 38
16	3.25-4.00					30 - 35
23	3.25-4.25					30 - 35
30	3.25					33 - 35
May 7	3.25					40 - 45
14	3.25-3.50					30 - 35
21	3.25-3.50					35
28	3.25-3.50					35 - 40
June 4	3.00-3.75		8.50/1			30 - 35
11	3.25-3.50		7.00/1			30 - 33½
18	3.00		8.25/2	6.25-6.75/2		
25	3.00-3.25		6.50-7.00/2	5.50-6.00/2		
July 2	3.25		5.50-6.00/2	4.50-5.00/2		45 - 50
9	3.25		5.00-5.25/2	4.00-4.50/2		50
16	3.25-3.50		5.00/2	4.00-4.25/2		
23	3.85		5.50/2	3.75-4.00/2		55 - 60
30	3.85		4.75-5.25/2			40 - 45
Aug 6	3.25-3.75		4.00-4.50/3			40
13	3.00-4.25					40
20	3.75-4.25		5.50/4			
27	3.25-4.00					
Sept 3						
10						
17	3.75					65
24	3.50-3.75					
Oct 1	3.75					
8	3.50-3.75					50 - 55
15	3.50-3.75					
22	3.50-3.75					55 - 60
29	3.50					
Nov 5	3.50					
12	3.25-3.50				50 - 60	
19	3.00				40 - 50	
27	3.25-3.50					
Dec 3	3.25-3.50				35	
10					35 - 37½	
17					35	
24	3.50-4.00				35 - 40	
31	3.50				35	

1-Burmosa  
2-Santa Rosa  
3-Santa Rosa & Late Santa Rosa  
4-Late Santa Rosa



Date	TANGELOS	TANGERINES	WATERMELONS	
	FLORIDA 4/5 Bu Crt & Ctns	FLORIDA 4/5 Bu Crt & Ctns	VARIOUS SECTIONS Mostly FLA, GA., S.C. Vars Varieties	Per Lb MEXICO Peacock
	100-120s	120-150s		
Jan 2	\$2.50-3.00	\$ 3.50		
8	2.25-3.50	3.25-3.75		
15	2.50-2.75	4.00-4.50		
22		4.00		
29		4.50		
Feb 5		6.00-6.50		15 - 16
12				15 - 16
19				13 - 14
26				11 - 12
Mar 5				9 - 10
12				8 - 9
19				
26				
Apr 2				14
9				13 *
16				12 **
23				10 - 11 **
30				9 - 10 **
May 7				10 - 11 **
14			8 - 9	11 **
21			7 - 8	7½ - 8½ **
28			5½ - 6	
June 4			4½ - 5	
11			4 - 4½	
18			4 - 4½	
25			4 - 4½	
July 2			4½ - 5	
9			3½ - 4	
16			2½ - 3½	
23			2½ - 3½	
30			2½ - 3½	
Aug 6			2½ - 3½	
13			2½ - 3½	
20			2½ - 3½	
27			2½ - 3½	
Sept 3			2½ - 3½	
10			2½ - 3½	
17			3 - 3½	
24			3 - 3½	
Oct 1	3.75-4.25			
8	2.50-3.25			
15	3.00-3.50			
22	3.25-3.75	6.00-6.50		
29	3.75-4.00	5.00-5.50		
Nov 5	3.50-3.75	5.50-6.50		
12	2.50-3.50	4.00-4.50		
19	2.50-2.75	5.00-5.25		
27		4.50		
Dec 3	2.50-3.50	4.00-5.00		
10	2.75-3.00	4.50-5.00		12 - 13
17	3.00-3.50	4.75-5.00		12 - 13
24	3.75-4.25	6.00-6.50		
31				

\*-Includes Charleston Gray  
 \*\*-Charleston Gray & Jubilee

Date	A S P A R A G U S			BEANS		BROCCOLI
	CALIF 30 - 31 Lb Crts Lse	NEW JERSEY Pyramid Crts Bchd 12s		FLORIDA Round Green Unless Noted	PA & OH Varieties	CALIF Crts & Ctns Bchd 14s
	Lge	Lge	Med	Bu Hpr & Crts	16 Qt Bkts	
Jan 2				\$11.00-12.00		\$ 5.00/1
8				12.50-13.50		4.50/1
15				12.00-13.00		5.00
22				10.00-11.00		5.50/2
29				12.50-13.00		
Feb 5				9.50-10.00		5.00-5.50/1
12						4.50-5.00/3
19	16.00			18.00-18.50		5.00-5.50/2
26	16.00-17.00			17.00		5.00-5.50/1
Mar 5	14.00-14.50			16.00-16.50		4.50-5.50/1
12	12.50-13.50			11.00-12.00		4.00-5.00/1
19	10.00-12.00			8.50-9.50		3.75-4.00
26	8.00-8.50			6.50-7.00		3.50-3.75
Apr 2	8.00			6.00-6.50		3.50-4.00
9	8.00			4.50-5.00		3.75-4.00
16	7.00-8.00*			5.00-5.25		3.75-4.00
23				6.00-6.25		4.00
30	12.50			8.50-9.00		4.75
May 7	9.00-10.00	9.00-9.50	7.50-8.50	8.00-8.50		4.75
14		8.50-9.00	7.00-7.25	6.00		4.75
21		8.00-8.50	7.50-8.00	6.00-7.00		4.00-4.50
28		9.00-10.00	7.50-8.00	14.50		3.50-4.00
June 4		7.50-8.00	6.50-7.00	9.50-10.50/1		3.75-4.00
11		9.50	7.75	4.50-5.00/2		3.75-4.00
18		10.00	6.00-6.50	5.00-5.50/2		3.75-4.00
25				4.00-4.50/3		3.50-4.00
July 2				3.50/4	1.50-2.00	4.00
9				4.25/5	2.25-2.50	4.00
16					1.50-1.75	4.00
23					1.75	3.50
30					1.00-1.25	4.00
Aug 6					1.25-1.50	4.00
13					1.75-2.00	3.75-4.00
20					1.50-1.75	3.75-4.00
27				4.25-4.50/5	2.00-2.25	3.75-4.00
Sept 3				4.00-4.50/6	2.00-2.50	4.50
10				5.25-5.50/5	2.00-2.50	
17				6.50-7.00/5	2.50-3.00	4.00
24				3.00-3.50/5	1.75-2.00	5.00
Oct 1				4.25-4.50/5	2.00-2.25	5.25
8				5.50-6.00/5	2.50-3.00	5.00-5.25
15				6.00-6.50/1	2.00-2.50	4.75-5.00
22				6.50-7.00/1		4.50-4.75
29				7.75		4.00-4.50
Nov 5				6.50-7.00		3.75-4.00
12				4.50		
19				4.50-5.00		4.00-4.50
27				6.00-6.50		4.75-5.00
Dec 3				7.00-7.50		4.50-4.75
10				7.00-7.50		4.50-4.75/1
17				5.00-5.50		4.25-4.75/1
24				6.00-7.00		4.50-4.75/1
31				5.00-5.50		4.25-4.75/2

\*-Standard

Beans- 1- S.C. 2 S.C. & N.C. 3 N.C. & VA & MD 4 MD VA & N.J. 5 N.J. 6 N.J. & VA  
Broc - 1 Ariz & Calif 2 Ariz 3 Tex

Date	C A B B A G E		C A R R O T S		
	FLORIDA Approx 50 Lb Vars Contrs	NEW YORK 50 Lb Sks	CALIF	CANADA 48-1 Lb Film Bags, Paper Mesh & Film Master Contr	TEXAS
	Domestic Rnd	Danish			
	Mstly Crts&Ctns				
Jan 2	\$4.25-4.50	\$2.50-3.00		\$4.00-4.50	\$4.75-5.00
8	4.50-5.00	3.00	5.50	3.75-4.25	4.25-4.75
15	5.50-6.00	3.00-3.50	5.50-6.00	4.00-4.50	4.75-5.00
22	6.00	4.50-4.75	7.00	5.00-5.50	5.50-6.00
29	4.50-5.00	3.50-4.00		4.50-4.75	5.25-5.50
Feb 5	4.00-4.25	3.50	6.00-6.50	4.00-4.25	4.75-5.00
12	4.75-5.00	4.00	5.50-6.00	3.50-4.00	3.75-4.25
19	4.75-5.00	4.50-4.75	5.00	3.25-3.50	3.25-3.75
26	4.00-4.25	4.00-4.25	4.00	2.50-2.75	3.25-3.50
Mar 5	3.50-4.00		3.50-4.00		3.00-3.25
12	4.75-5.00		4.50		3.25-3.50
19	4.75-5.00		4.00-4.50		3.25-3.50
26	5.00		4.00		3.25
Apr 2	4.25-4.50		3.50-4.00		2.75-3.25
9	3.25-3.50		3.50		2.75-3.00
16	4.00-4.25		3.50-4.00		3.50
23	3.00-3.50		4.00		3.75-4.00
30	2.75-3.00				3.50-3.75
May 7	5.00		4.00		3.50-3.75
14	5.50-6.00		4.00-4.25		3.50-3.75
21	4.00-4.50		4.00-4.25		3.50-3.75
28	6.00-7.00/1		4.00		3.50-3.75
June 4	5.00-5.50		4.00-4.25		3.50-3.75
11	3.00		4.00-4.25		
18	3.25-3.50/2		4.00-4.25		
25	2.00-2.25/2		4.00-4.25		
July 2	2.00-2.50/2		4.00		
9	2.25/2		4.00		
16	2.25-2.50/2		4.50		
23	1.75-2.00/2		4.25-4.50		
30	1.50-1.75/2		4.25-4.50		
Aug 6	1.00-1.25/2		4.00-4.25	3.25/1	
13	1.00-1.25/2		3.50-4.00	3.00-3.25/1	
20	1.00-1.25/2		3.00-3.50	2.50-3.00	
27	1.25/2		3.50	2.50-3.00	
Sept 3	1.25/2		3.50-4.00	3.00-3.25/1	
10	1.40-1.50/2		3.50	3.00-3.25/1	
17	1.25-1.50/2		4.00	3.00-3.25	
24	1.50/2		3.50-4.00	3.00-3.25	
Oct 1	1.25-1.50/2			3.00-3.25	
8	1.50-1.75/2		4.00-4.50	2.75-3.00	
15	1.50/2		4.00	2.75-3.00	
22	1.25-1.50/2		4.00	2.75	
29	1.25-1.50/2		4.75-5.00	2.25-2.75	
Nov 5	1.50/2		4.50	2.50-2.75	
12	1.25-1.50/2	1.50	4.00-4.50	2.50-2.75	
19	1.50-1.75/2	1.50-1.75	4.50	2.75-2.85	
27	1.25-1.50/2	1.50-1.75	4.00-4.50	2.75-2.90	
Dec 3	1.25-1.50/2	1.50	4.50	2.75-2.85	
10	2.75-3.00	1.65-1.75	4.25-4.50	2.75-3.00	
17	2.50-3.00	1.50-1.75	4.50	2.75-3.00	4.00-4.25
24	2.50-2.75	1.50-1.75	4.50-5.00	3.00-3.25	3.75-4.00
31	2.00-2.50	1.50-1.75	4.50	3.00-3.25	3.50-4.00

Cab-1 S.C. 2 Pa. & Ohio  
Carrots- 1 Mich

Date	CAULIFLOWER		C E L E R Y		CORN (SWEET)	
	CALIF	L.I.	CALIF	FLORIDA	FLORIDA	PA & OHIO
	Crts & Ctns Film Wrpd	L.I. Type Crt (12s)	Crts	2-2½ Doz	Crts 4½-5 Doz	Crts & Sks 4½-5 Doz
					Yellow	Yellow
Jan 2	\$4.50-5.00		\$6.50-7.00	5.00		
8	4.00-4.50		6.75-7.00	5.50	6.00	
15	4.50-5.00		7.00-7.50	5.75-6.00	5.75-6.25	
22	6.00		7.50	5.75-6.00	6.75	
29	5.00-5.50		6.25-6.75	4.75-5.25		
Feb 5			5.50-5.75	4.50-5.00		
12	5.00		5.50-6.00	4.50-5.00		
19			6.50	4.75-5.25		
26	5.50-5.75		6.00-6.25	5.00	6.75-7.00	
Mar 5			5.50-5.75	4.75-5.00		
12	5.50-6.00		5.50-5.75	4.50		
19	4.50-5.00		5.00-5.25	4.25-4.50	5.50-5.75	
26	4.50-5.00		4.75-5.00	4.25-4.50	5.75	
Apr 2			4.75-5.00	4.25	5.00	
9	4.75-5.00		4.75-5.00	4.25	5.00	
16	4.50-5.00		6.00-7.00	6.00-6.50	4.50-4.75	
23	5.00		8.00-8.50	6.75-7.00	4.50-4.75	
30	5.00-5.50		9.00		4.00-4.25	
May 7	5.50		10.00	8.50-9.00	4.00-4.25	
14	5.50-6.00		10.00	8.50-9.00	4.15-4.25	
21	5.50-6.00		9.50	8.00	4.15-4.25	
28	5.00-5.50		9.50-10.00	8.00-8.50	4.15-4.25	
June 4	4.75-5.25		7.25-7.75	6.50	4.00	
11	4.75-5.00		5.75-6.25	4.50-5.00	3.75	
18	4.40-4.50		5.00-5.25	3.50-4.00	4.00-4.15	
25			5.00-5.50	3.50-4.00	3.25-3.50	
July 2	5.00		5.25-5.50	3.50-4.00	4.00	
9	4.50-5.00		4.75	4.50/1		3.50-3.75
16	5.00		4.25-4.50	3.50/1		2.25
23	4.90-5.00		4.00-4.25	3.00-3.50/1		1.75-2.00
30	5.00		4.00-4.25	2.75-3.00/1		1.50-1.75
Aug 6	4.90-5.00		4.00	2.75/1		1.25-1.75
13	4.75-5.00		4.00	2.75/1		1.25-1.50
20	4.00-4.50		3.75-4.00	2.50-2.75/1		1.25-1.50
27	4.50-5.00		5.00	3.50-3.75/1		1.50-1.75
Sept 3			6.00-6.50	4.50-4.75/1		2.00-2.25
10			6.50-7.00	6.00-6.50/1		2.75-3.00
17			7.50-8.00	6.00-6.50/1		2.50-3.00
24	5.00		5.00-5.50	4.75/1		2.75-3.00
Oct 1	4.00-4.50	3.75	4.50-5.00	3.50-3.75/1		3.00
8	4.50-4.75	4.50-4.75	4.50-5.00	3.75/1		
15		3.75-4.25	4.75-5.00	3.75-4.00/1	4.50	
22	4.00-4.50	4.50	4.50-5.00	4.00-4.25/2	4.00-4.25	
29	4.00-4.50	3.75	4.50-5.00	3.50-3.75/2	3.75-4.00	
Nov 5	4.00	4.00-4.50	5.00-5.50		3.50-3.75	
12		4.00-4.25	5.25-5.50	4.25	3.50-3.75	
19	5.00-5.25	4.25-4.50	5.25	4.00	3.50-3.65	
27	4.50		4.75-5.00	3.75-4.00	3.50-3.75	
Dec 3	4.50-5.00		4.75-5.00	3.75-4.00	2.75-3.00	
10	6.00		5.25-5.75	4.00	2.75-3.00	
17			4.75-5.00	3.50-3.75	3.25-3.50	
24	5.50-6.00		4.75-5.00	3.50-3.75		
31	5.50		5.00-5.25	3.75		

Celery- 1 Mich 2 N.Y.

Date	CUCUMBERS		EGGPLANT		E N D I V E & E S C A R O L E	
	Bu Bkts & 1 1/9 Bu Crts		FLORIDA UNLESS NOTED		FLORIDA	PA & OHIO
			1 1/9 Bu Crts & Bu Crtns		1 1/9 Bu Crts	16 Qt Baskets
Jan 2	\$12.00-13.00/1		\$3.50-4.00		\$3.75-4.00	
8	11.50-12.50/2		4.00-4.50		3.00-3.25	
15	12.00-13.00/1				4.50	
22	12.00-13.00/1		4.50-5.00		4.00-4.50	
29	9.00-10.00/1		4.00-4.50/1		3.00-3.25	
Feb 5	7.50-8.00/1		4.00/1		2.75-3.00	
12	11.00-12.00/1		5.00-5.50/1		3.00-3.25	
19	14.00-15.00/1		5.50-6.00/1		2.75-3.00	
26	10.50-11.50/1		5.50/1		2.50	
Mar 5	9.00-10.00/1		5.50-6.00/1		2.25-2.50	
12	9.00-10.00/1		6.00-6.50/1		2.25-2.50	
19	12.00-14.00/1		6.50-7.00/1		2.50-2.75	
26	11.00-12.00/1		6.50-7.00/1		2.25-2.50	
Apr 2	11.00/1		6.00-6.50/1		3.25-3.50	
9	12.00-13.00/1		5.50-6.00/1		3.25-3.50	
16	14.00-16.00/2		5.50-6.00		3.00-3.25	
23	7.00-8.00/2		4.00-4.50		2.75-3.00	
30	6.00/2		4.50-5.00		2.25-2.50	
May 7	5.00-5.50/2		5.50-6.00		2.25-2.50	
14	4.50-5.00/2		5.50-6.00		3.50-4.00	
21	4.50-5.00/2		6.50-7.00		6.50-7.00	
28	6.00-7.00/2		7.00-7.50		4.00-4.50	
June 4	6.50/3		6.50-7.00		4.50-5.00	1.50-2.00
11	3.75-4.25/3		6.00-7.00			1.25
18	4.00-4.25/3		6.00-6.50			1.00-1.25
25	5.50-6.50/4		6.00-6.50			.75-1.25
July 2	5.50-6.50/4		5.00-5.50			1.00-1.25
9	3.50-4.00/4		4.00-4.50			1.00-1.25
16	2.75-3.25/5		3.00-3.50/2			1.00-1.25
23	3.50-4.00/5		3.50-4.00/2			1.00-1.25
30	3.00-3.50/5		3.00-3.50/3			1.25
Aug 6	2.50-3.00/5		2.75/3			1.00-1.25
13	3.00-3.25/5		2.75/3			1.25
20	3.00-3.25/6		2.25-2.50/3			.75-1.25
27	3.00-3.50/6		3.00-3.50/3			1.00-1.25
Sept 3	4.50/6		2.50/3			1.25
10	5.00/6		2.50-2.75/3			1.25
17	4.00-4.50/6		2.50/4			1.25
24	3.50/6		2.50-2.75/4			1.25
Oct 1	4.00-4.50/4		2.50-3.00/4			1.25
8	4.50-5.00/2		3.50-3.75			1.25-1.50
15	5.00-5.50/2		4.00-4.25			1.25-1.50
22	5.00-5.25/2		4.00-4.25		3.75-4.00	1.75-2.00
29	5.00/2		4.00		3.50	
Nov 5	3.75-4.00/2		3.50		3.25-3.50	
12	4.50/2		3.25-3.50		3.25	
19	5.75-6.00/2		4.00-4.25		2.75-3.00	
27	8.25/2		3.50-4.00		2.75-3.00	
Dec 3	7.00-7.50/2		3.75-4.00		2.75-3.00	
10	5.50-6.50/2		3.00-3.25		2.50-2.75	
17	7.00-7.50/2		3.50-4.00		2.50-2.75	
24	8.00/1		3.50		2.50-2.75	
31	7.50-8.00/1		3.50-4.00		2.50-2.75	

Cucumbers- 1 Mex 2 Fla 3 N.C. & S.C. 4 N.C. VA & MD 5 Pa & OH 6 N.Y.  
Eggplant- 1 Mex 2 N.C. 3 N.J. 4 OH

Date	GREENS		LETTUCE		MUSHROOMS
	N.C. GA & TEX	PA & OH	ARIZ & CALIF	PA & OH (Grnhse) Leaf	PA 3 Lb Baskets Med - Lge
	Bu Bkt&Crts	16 Qt Bkts	Iceberg		
			Ctns 24s	24 Qt Bkts	
Jan 2	\$2.50-2.75		\$3.00-3.50	\$2.50-3.00	\$1.50-1.75
8	2.50-2.75		3.50-4.00	2.25-2.50	1.50-1.75
15	2.50-2.75		4.00-4.25	2.00	1.60-1.75
22	2.50-2.75		3.00-3.50	1.75-2.00	1.65-1.75
29	2.50-3.00		2.75-3.00	1.75-2.00	1.65-1.75
Feb 5	2.50-2.75		3.00-3.25	1.50-1.75	1.50-1.75
12	2.50-2.75		3.00-3.25	2.50-2.75	1.50-1.75
19	2.50-3.00		2.75-3.00	2.50-2.75	1.50-1.75
26	2.50-2.75		3.00	2.50-2.75	1.50-1.75
Mar 5	2.50-2.75		3.25-3.50	2.25	1.50-1.75
12	2.50-2.75		3.75-4.00	2.00-2.50	1.50-1.75
19	2.50-2.75		3.75-4.00	2.75-3.00	1.50-1.75
26	2.50-2.75		3.75-4.00	3.00-3.25	1.75-1.85
Apr 2	2.50-2.75		3.50-4.00	2.75-3.00	1.75-2.00
9	2.50-2.75		3.00	3.75-4.00	1.75
16	2.50-2.75		2.50-2.75	5.00-5.50	1.50-1.75
23	2.75-3.00		2.50-3.00	5.00-5.50	1.50-1.75
30	2.50-2.75		3.00-3.25	4.00-4.25	1.50-1.75
May 7	2.50-2.75		4.50-5.00	3.50-4.00	1.75-2.00
14	2.75-3.00		3.50-4.00	3.50-4.00	1.50-1.75
21	2.75		2.75-3.25	3.50-4.00	1.50-1.75
28	2.50-2.75	1.25-1.50	3.50-4.00	2.00-2.25/1	1.50-1.75
June 4		1.25-1.50	3.00	1.00-1.25/1	1.50
11		1.00-1.25	3.25-3.50	.75-1.25/1	1.50-1.75
18		1.00-1.25	3.00-3.25	1.00-1.25/1	1.50-1.75
25		1.00-1.25	3.25-3.50	.75-1.25/1	1.50-1.75
July 2		1.25	3.25-3.50	.75-1.25/1	1.50-1.75
9		1.25	3.00-3.25	1.00/1	1.50-1.75
16		1.25	3.50	1.00-1.25/1	1.50
23		1.25	4.50	1.00-1.25/1	1.50
30		1.00-1.25	5.50-5.75	1.25/1	1.50-1.75
Aug 6		1.25-1.35	5.50-6.00	1.25-1.50/1	1.50
13		1.00-1.25	5.00	1.75/1	1.65-1.75
20		1.00-1.25	3.50-4.00	1.75-2.00/1	1.50-1.75
27		1.25	5.50-6.00	1.25-1.50/1	1.65-1.85
Sept 3		1.00-1.25	6.00-7.00	1.50-1.75/1	1.75-1.85
10		1.00-1.25	7.00-7.50	2.00-2.25/1	1.65-1.75
17		1.00-1.25	8.00-8.50	2.00-2.25/1	1.50-1.75
24		1.00-1.25	7.00-7.50	1.75-2.00/1	1.50-1.75
Oct 1		1.25-1.50	4.50-5.00	3.00-3.50	1.50-1.75
8		1.25-1.50	4.50-5.00	4.50-4.75	1.50-1.75
15		1.25-1.50	3.50-3.75	3.75-4.25	1.50-1.75
22		1.25-1.50	4.00-4.25	3.50-4.00	1.50-1.75
29		1.25-1.50	4.00-4.25	3.75-4.25	1.65-1.75
Nov 5		1.25-1.50	4.00-4.25	2.75-3.00	1.75-1.85
12		1.25-1.35	5.00-5.25	2.50-3.00	1.75-1.85
19		1.25-1.35	3.50-4.00	2.50-2.75	1.75-1.85
27		1.25-1.35	3.50-4.00	2.50-2.75	1.75-2.00
Dec 3		1.15-1.25	4.00-4.50	2.50-3.00	1.75-2.00
10	2.50-2.75/1		3.50-4.00	2.50-2.75	1.75-2.00
17	2.50-2.75/1		3.25-3.50	2.25-2.50	1.85-2.00
24	2.50-2.75/1		3.50-3.75	2.00-2.25	1.75-2.00
31	2.50-2.75/1		3.00-3.50	2.00-2.25	1.75-2.00

Greens-1 Fair Condition  
Lettuce- 1 Field Grown

Date	ONIONS DRY			ONIONS GREEN		PEPPERS
	IDA-ORE	MICH & N.Y.	TEXAS	ARIZ	PA & OHIO	FLORIDA
	Spanish	50 Lb Sks Yellow	Yel Grano & Granex Type	Ctns 48s	Bkts 24s	Calif Wonder Type Bu Bkts Ctns &
	3" Lgr	Med	Med			1 1/9 Bu Crts
Jan 2	\$3.75-4.00	\$2.75-3.00		\$3.50-4.00		\$ 11.00
8	3.75-4.00	2.75-3.00		3.00-3.50		9.00-9.50
15	4.25	3.50-3.75		3.25-3.50		11.00-12.00
22	4.25-4.50	3.75-4.00		3.25-3.50		12.50-14.00/1
29	4.50-4.75	4.00-4.50		3.25-3.50		18.00-18.50/1
Feb 5	4.50-4.75	3.75-4.25		3.25-3.50		15.00-16.00/1
12	4.50-5.00	3.75-4.25		3.25		11.00-12.00/1
19	4.75-5.00	3.75-4.00		3.00-3.25		11.00-12.00/1
26	4.75-5.00	3.75-4.00		3.00-3.25		11.00-12.00/1
Mar 5	4.50-4.75	3.50-3.75		3.25-3.50		12.00-13.00/1
12	4.50-4.75	3.50-3.75		4.00		12.00-12.50/1
19	4.75-5.00	4.00-4.25	5.00	4.00/1		16.00-17.00/1
26	4.50-5.00	4.00-4.25	4.25-4.75	4.00-4.25		17.00-18.00/2
Apr 2	4.75-5.00	4.25-4.50	4.50-4.75	3.50-4.00		18.00/2
9	4.75-5.00	4.25-4.50	4.25-4.50	3.50-4.00		18.00-20.00/2
16	4.50-5.00		4.50-5.00	3.75-4.00		18.00-19.00/2
23			4.50-5.00	3.75-4.00		19.00/2
30			4.50-4.75	3.50-4.00		22.00-25.00/2
May 7			4.00	3.75-4.00		
14			3.75-4.00	4.25/1	2.00-2.25	16.00-18.00
21			4.25	4.00/1	2.00	12.00-14.00
28			4.00-4.25	4.00/1	1.75-2.00	7.50
June 4			4.00-4.25	4.00/1	1.25-1.50	6.50-7.50
11			4.00-4.25	3.50-3.75/1	1.25	6.00-7.00
18			4.00-4.25	3.50-3.75/1	1.25-1.50	5.00-5.50/3
25			4.00-4.25	3.50-3.75/1	1.25-1.50	4.00-4.50/3
July 2			4.00-4.25	3.50-4.00/1	1.25-1.50	3.50-4.00/3
9			4.00-4.25/1	3.50/1	1.25-1.50	3.75-4.00/3
16			4.25-4.50/1		1.50-1.75	3.00-3.50/3
23			4.00/1	3.50/1	1.50	3.00/4
30			3.50/1	3.50/1	1.00-1.25	3.00/4
Aug 6			3.00-3.25/1	3.50/1	1.25-1.50	2.50/4
13			3.00-3.25/1	3.75/1	1.25-1.50	2.00/4
20			2.50-2.75/1	3.75-4.00/1	1.25-1.75	1.75-2.00/4
27		2.40-2.50	2.50-2.75/1	4.00-4.50/1	1.50	2.50/4
Sept 3		2.35-2.50	2.25-2.50/1	4.50/1	1.50-1.75	2.75-3.00/4
10	3.00-3.25	2.00-2.15	2.25/1		2.00-2.25	3.00-3.50/4
17	2.75-3.00	2.00-2.15		5.25/1	2.00-2.25	4.50-5.00/3
24	2.75-3.00	2.00-2.15		5.00-5.25/1	1.75-2.00	4.50-5.00/5
Oct 1	2.75	2.00-2.15		5.25/1		4.75-5.00/5
8	2.50-2.75	2.00		5.00/1		4.50-5.00/5
15	2.75	1.75-2.00		4.00-4.50/1		5.00/5
22	2.65-2.75	1.75-2.00		3.75-4.00/1		6.50-6.75/5
29	2.65-2.75	1.90-2.00		3.75-4.25/1		6.00/5
Nov 5	2.65-2.75	1.90-2.00		3.50-4.00/1		6.00-6.25
12	2.65-2.85	1.85-2.00		3.50-4.00/1		5.50-6.00
19	2.75-2.85	1.85-1.90		3.50-3.75		6.50
27	2.65-2.85	1.75-1.90		3.25-3.50		5.50-6.00
Dec 3	2.75-2.85	1.75-1.90		3.00-3.50		4.50-5.00
10	2.75-2.85	1.75-1.85		3.25-3.50		4.00-4.25
17	2.75-3.00	1.75-1.80		3.00-3.25		3.75-4.00
24	2.90-3.00	1.65-1.75		3.25-3.50		4.00-4.25
31	2.85-3.00	1.75		6.25		5.00-5.50

Onions Dry- 1 N. Mex  
Onions Green- 1 Calif  
Peppers- 1 Incl Mex 2 Mex 3 N.C, 4 OH 5 Calif

		P O T A T O E S (U.S.#1 Size A)					
Date		IDAHO	CALIF	FLORIDA	MAINE	PA	MICH
		Russets 100 Lb Sks	Long Whites 100 Lb Sks	Round Reds 50 Lb Sks	Round Whites 50 Lb Sks	Round Whites 50 Lb Sks	Round Whites 50 Lb Sks
Jan	2	\$5.50-6.00			\$1.70-1.75	\$1.50-1.55	
	8	6.00-6.25			1.80-2.00	1.60	
	15	6.00-6.50			2.05-2.25	1.90-2.00	
	22	6.00-6.50			2.15-2.25	1.90-2.00	
	29	6.25-6.50			2.00-2.25	1.90-2.00	
Feb	5	6.50-6.75		3.35-3.50	2.00-2.25	1.90-2.00	
	12	6.50		3.65-3.75	2.00-2.15	1.85-2.00	
	19	6.25-6.50		3.65-3.75	2.10-2.20	1.85-2.00	
	26	6.25-6.50		4.00-4.50	2.10-2.25	1.85-2.00	
Mar	5	6.25-6.50			2.15-2.35	1.85-2.00	
	12	6.25-6.50			2.25-2.30	1.90-2.00	
	19	6.25-6.50		3.85-4.00	2.25-2.40	1.95-2.00	
	26	6.25-6.50		3.50-3.75	2.25-2.40	1.95-2.00	
Apr	2	6.25-6.50		3.50-3.75	2.25-2.40	1.90-2.00	
	9	6.25-6.50		3.50-3.75	2.20-2.40	1.90-2.00	
	16	6.25-6.50		3.50-3.75	2.25-2.40	2.00-2.10	
	23	6.75-7.00		3.50-3.75	2.25-2.35	2.00-2.05	
	30	7.50-7.75		3.50-3.75	2.15-2.25	2.00-2.05	
May	7	7.50-7.75		3.75-4.00	2.10-2.25		
	14	7.50-8.00		3.75-4.00	2.35-2.50		
	21	7.00-7.50	6.40-6.50	3.50	2.50-2.75		
	28	7.50	6.00-6.50	3.00-3.50	2.50-2.75		
June	4		5.50-6.00	2.75-3.00	2.50-2.75		
	11		6.00-6.25	2.75-3.25			
	18		6.25-6.50				
	25		6.00-6.50				3.00/1
July	2		6.50-6.75				3.00/1
	9		6.50-7.00				2.75-2.85/1
	16		7.00				2.50-2.75/1
	23		6.75				2.25
	30		6.50-7.00				2.00
Aug	6		7.00			1.80-1.85	2.00-2.10
	13					1.60	1.60
	20					1.45-1.50	1.50-1.60
	27					1.45	1.50-1.60
Sept	3					1.45-1.50	1.50-1.60
	10					1.40-1.45	1.40-1.50
	17					1.45-1.50	1.65-1.75
	24					1.50-1.60	1.60-1.70
Oct	1	5.25-5.50				1.50	1.65-1.75
	8	5.25-5.75				1.50-1.60	1.50-1.65
	15	5.25-5.75				1.50-1.60	1.65-1.75
	22	5.50-5.75				1.60-1.70	1.80-1.90
	29	5.50-5.75			1.80-1.90	1.60-1.75	
Nov	5	5.25-5.75			1.80-2.00	1.60-1.65	
	12	5.50			1.90-2.00	1.60-1.65	
	19	5.25-5.50			1.90-2.00	1.50-1.65	
	27	5.50			1.90-2.00	1.60-1.65	
Dec	3	5.50			1.85-1.90	1.50-1.65	
	10	5.50-5.75			1.85-1.90	1.50-1.60	
	17	5.50-5.75			1.80-1.90	1.50-1.60	
	24	5.50-5.75			1.80-1.90	1.50-1.60	
	31	5.25-5.50			1.75-1.90	1.50-1.60	



Date	R A D I S H E S			S Q U A S H	
	FLORIDA	FLORIDA	PA & OHIO	FLORIDA	
	Red 30-6 Oz	White Icicle 24-8 Oz	Red Bkts 24s	Zucchini-Sml 1/2 Bu Bkts &	Acorn 1 1/9 Bu Crts
	Film Bag	Film Bag	Bchd	5/9 Bu Crts	
Jan 2	\$2.00-2.25	\$3.00-3.25		\$2.50-3.00	
8	1.75-2.00	3.00-3.25		3.50-4.00	6.00-6.50
15	1.75-2.00			4.50-5.00	8.50-8.75
22	1.75-2.00	2.50			8.00-8.50
29	1.75-2.00				8.00
Feb 5	1.50				
12	1.25-1.50				6.50
19	1.25-1.50				
26	1.25-1.50			4.50-5.00	7.75-8.00
Mar 5	1.25-1.50				6.50-7.00
12	1.40-1.50				8.00-9.00
19	3.00-3.25	5.00		5.50	9.00
26	2.75-3.00	4.50-4.75			
Apr 2	3.25-3.50			4.75	
9	3.00-3.25	3.50		5.00	8.00
16	3.75	3.00		5.00-5.25	8.00
23	2.75-3.00	3.00		4.00	8.00
30	1.50-2.00	3.00		3.50-4.00	7.00-8.00
May 7	1.50	2.75-3.00		3.50-4.00	6.00
14	1.50	2.75-3.00		3.50-4.00	
21	1.25-1.50/1	2.50-3.00/1	1.00-1.25	4.00	3.50-4.00
28	1.25-1.50/1	2.50-2.75/1	1.00-1.25	5.00-5.50	4.00
June 4	1.25/1	2.50/1	1.00-1.25	4.00-4.50/1	4.50
11	1.25-1.50/1	2.50/1	1.00-1.25	3.00-3.50/1	4.00
18	1.25/1	2.25-2.50/1	1.00-1.25	2.25-2.50/1	
25	1.25/1	2.25-2.50/1	1.00-1.25	1.50-2.00/1	
July 2	1.35-1.50/1	2.50-2.75/1	1.25-1.50		
9	1.25-1.50/1	2.50-3.00/1	1.25		
16	1.50-1.75/1	2.50-3.00/1	1.25-1.50		
23	1.50-1.75/1	2.50-3.00/1	1.25-1.50		
30	1.50-1.75/1	2.25/1	1.25-1.50		2.50-3.00
Aug 6	1.50-1.75/1	2.50/1	1.50		2.50
13	1.50/1	2.50/1	1.25-1.50		2.25-2.50
20	1.25-1.50/1	2.00-2.50/1	1.25-1.50		
27	1.25-1.50/1	2.00-2.50/1	1.25-1.50		
Sept 3	1.25-1.50/1	2.50/1	1.25-1.50		
10	1.25-1.50/1	2.25-2.50/1	1.25-1.50		
17	1.25-1.50/1	2.00-2.50/1	1.50		
24	1.25-1.50/1	2.00-2.25/1			
Oct 1	1.25-1.50/1				
8	1.50-1.75/1				
15	2.00			4.00	
22	1.50-1.75	3.75-4.00		3.50-4.00	
29	1.50	2.50		3.50-4.00	
Nov 5	1.25-1.50	3.50		3.50-3.75	
12	1.25	3.00		4.25-4.50	
19	1.25-1.50	3.00-3.25		3.75-4.00	
27	1.25-1.50	3.00-3.25		4.00	
Dec 3	1.25-1.50	3.75		4.00-4.50	4.50
10	1.25-1.50	3.50-3.75		4.50	5.50
17	1.25-1.50	3.50		4.00-4.50	
24	1.25-1.50	3.50-3.75			
31	1.35-1.50	2.50-2.75		3.75-4.25	4.00-5.00

Radishes-1 Ohio  
Squash-1 N.C. & S.C.

Date	S Q U A S H		S W E E T P O T A T O E S		
	MEXICO Zucchini 30 Lb Lugs	PA & OHIO Zucchini-Sml 8 Qt Bkts	LA. 50 Lb Crt & Ctns	N.C. 50 Lb Ctns	EASTERN SHORE MD & VA 50 Lb Crt & Bu Bkts
			Porto Rico	Porto Rico	Nemagold
Jan 2	\$2.75-3.25		\$5.50-5.75	\$4.00-4.50	\$3.00-3.50
8	4.00		5.50-5.75	4.00-4.50	3.25-3.50
15			5.50-5.75	4.00-4.50	3.25-3.50
22	7.00		5.50-5.75	4.00-4.25	3.25-3.50
29	4.50-5.00		5.50-5.75	4.00-4.50	3.25-3.50
Feb 5	5.50-6.00		5.50-5.75	4.00-4.50	3.25-3.50
12	5.50-6.00		5.50-5.75	3.75-4.25	3.50
19			5.50-5.75	3.75-4.25	
26	6.00-6.50		5.50-5.75	3.75-4.25	
Mar 5	5.50-6.00		5.50	3.75-4.25	
12	5.50-6.00		5.25-5.50	3.75-4.00	
19	6.00-6.50		5.25-5.50	3.75-4.00	
26	6.00-6.50		5.00-5.50	3.75-4.25	
Apr 2	6.00-6.50		5.00-5.25	4.00-4.25	
9	6.00		5.00-5.25	3.75-4.25	
16	5.00-5.50		5.00-5.25	3.75-4.00	
23	4.50-5.00		5.25-5.50	4.00-4.25	
30			5.50-6.00	4.00-4.25	
May 7			6.00	4.00-4.25	
14			7.00	6.00	
21			7.00	6.00	
28			7.00	6.00-6.50	
June 4			7.00	6.50	
11			7.50	7.50	
18		1.00-1.25	7.50	7.50	
25		.75-1.00		7.50	
July 2		.75-1.00		7.50	
9		.75			
16		.75	7.50		
23		.75-.90	7.50		
30		.75	6.00-6.50		
Aug 6		.50-.75	5.50		
13		.85-1.00	5.00-5.25		5.00-5.25
20		1.00-1.25	5.00		4.00-4.50
27		1.00-1.25	4.50-4.75		3.50-3.75
Sept 3		1.25	4.25-4.50		3.50-3.75
10		1.00-1.25	4.25-4.50		3.00-3.50
17		1.00-1.25	4.25-4.50		3.00-3.50
24		1.00-1.25	4.25-4.50	3.00-3.50	3.00-3.50
Oct 1		1.00-1.25	4.00-4.25	3.00	3.00-3.25
8			4.00-4.25	3.00	3.00-3.25
15			4.00-4.25	3.50-4.00	3.50-3.75
22			4.00-4.25	3.50-4.00	3.50-3.75
29			4.00-4.50	3.50-3.75	3.75
Nov 5			4.25-4.50	3.50-4.00	3.75-4.00
12			4.25-4.50	3.75-4.00	3.75-4.00
19			5.75	5.00	4.50-5.00
27			5.75-6.00	4.50-5.00	4.50-5.00
Dec 3			5.75-6.00	4.50-5.00	4.50-4.75
10	6.00		5.25-5.75	4.50-4.75	4.50
17			5.50-5.75	4.50-4.75	4.50-4.75
24			5.50-5.75	4.50-4.75	4.50-4.75
31			5.50-5.75	4.50-4.75	4.50-4.75

Squash- 1 N.C. &amp; S.C.

Date	SWEET POTATOES		TOMATOES			
	NEW JERSEY 50 Lb Bu Bkts & Hprs		FLORIDA Lge & Ex Lge Some 6x6s&Lgr	MEXICO 2 Lyr Crts & 5x6s&Lgr	OHIO & PA Incl Fair- Good Qual	OHIO GREENHOUSE 8 Lb Ctns Med & lge
	Yellow Jersey	Orange Jersey	2 Lyr Ctns		& Cond 10 Lb Bkt&Ctns	
Jan 2	\$4.75-5.00	\$3.50-3.75	\$6.00-7.00	8.00		\$3.00-3.50
8	4.75-5.00	3.50-3.75	5.50-6.00	5.00-6.00		
15	4.75-5.00	3.50-3.75	7.50-8.50	8.00		
22	4.50-5.00	3.50-3.75	4.50-5.00	4.50-5.00		
29	4.75-5.00		4.00	4.00-4.50		
Feb 5	4.75-5.00		4.00	4.00-4.25		
12	4.75-5.00		5.00	4.50-5.00		
19	4.75-5.00	3.50-3.75	4.00-4.50	3.75-4.25		
26	4.75-5.00	3.50-3.75	4.50-5.00	4.50-5.00		
Mar 5	4.75-5.00	3.50-3.75	4.50-5.00	4.50		
12	4.75-5.00	3.50-3.75	5.50-6.00	5.00-6.00		4.10
19	5.00	3.50-3.75	6.50-7.00	6.50-7.50		4.10
26	4.75-5.00	3.50	7.00	6.50-7.00		4.25-4.35
Apr 2	4.50-5.00	3.50-3.75		7.00-7.50		4.00-4.25
9		3.50-3.75	6.00-6.50	6.00-6.50		3.75-4.10
16		3.50-3.75	6.00	5.00-5.50		3.50-3.85
23	4.75-5.00	3.50-3.75	6.00	5.00-5.50		3.50-3.75
30	5.00	3.75-4.00	5.50	5.00-5.50		2.75-3.25
May 7		4.00	7.00-7.50	6.00		2.50
14	5.00	5.00	8.00			3.00-3.25
21	5.00		6.00-6.50			3.00-3.25
28	5.00		5.00-5.25			2.50-3.00
June 4			5.00-5.50			2.50-3.00
11						2.75-3.25
18						2.75-3.25
25			5.00-5.50/1			2.75-3.25
July 2			5.00-5.25/1		2.50-2.75	2.75-3.25
9			5.00-6.00/1		2.50-2.75	3.00
16			5.00-5.50/1		1.50-1.75	
23					1.00	
30					1.75	
Aug 6			3.75-4.00/2		.75	
13			3.25-3.50/2		1.00-1.15	
20					.85-1.00	
27					.75-1.00	
Sept 3					1.00-1.25	
10					1.00	
17	6.75-7.00				1.50	
24	6.50-6.75	3.75			1.50-1.75	
Oct 1	6.25-6.75				1.25-1.50	
8	5.75-6.00	3.50			1.00-1.25	2.50-3.00
15	5.50-6.00	3.50	3.25-3.50/3			3.00
22	5.50-6.00		3.75-4.25/3			2.50-2.75
29	5.25-5.75	4.00	3.75-4.25/3			2.25-2.75
Nov 5	5.25-5.50	3.75-4.00	5.00-5.50/3			2.75
12	5.25-5.50		6.00-6.50/3			2.75-3.00
19	6.00-6.50	4.75-5.00	5.50-6.00			3.00-3.25
27	5.50-6.00	4.75-5.00	6.00-6.50			3.50-3.75
Dec 3	5.50-6.00	4.50-4.75	7.00-7.50			3.50-3.75
10	5.25-5.75	4.50-4.75	6.00-6.50			2.75-3.00
17	5.50-5.75		5.00-5.50			
24	5.25-5.75		4.50-5.00			
31	5.25-5.75		4.50-5.00			2.50

1- Ark 2- N.C. 3- Calif