Directory of Organization and Field Activities of the Department of Agriculture: 1950

LIBRARY
CURRENT SERIAL RECORD
OCT - 5 1951
U. S. DEPARTMENT OF AGRICULTURE

Agriculture Handbook No. 12

UNITED STATES
DEPARTMENT OF AGRICULTURE

UNITED STATES DEPARTMENT OF AGRICULTURE
AGRICULTURE HANDBOOK No. 12

Directory of Organization and Field Activities of the Department of Agriculture: 1950

Compiled by Robert V. McKnight, Office of Personnel,
in cooperation with the Office of Information, and the
other offices and bureaus of the Department.

ISSUED, 1950

UNITED STATES
GOVERNMENT PRINTING OFFICE
WASHINGTON: 1950

For sale by the Superintendent of Documents, U. S. Government Printing Office, Washington 25, D. C.
Price 65 cents

THE U.S. DEPARTMENT OF AGRICULTURE – 1950

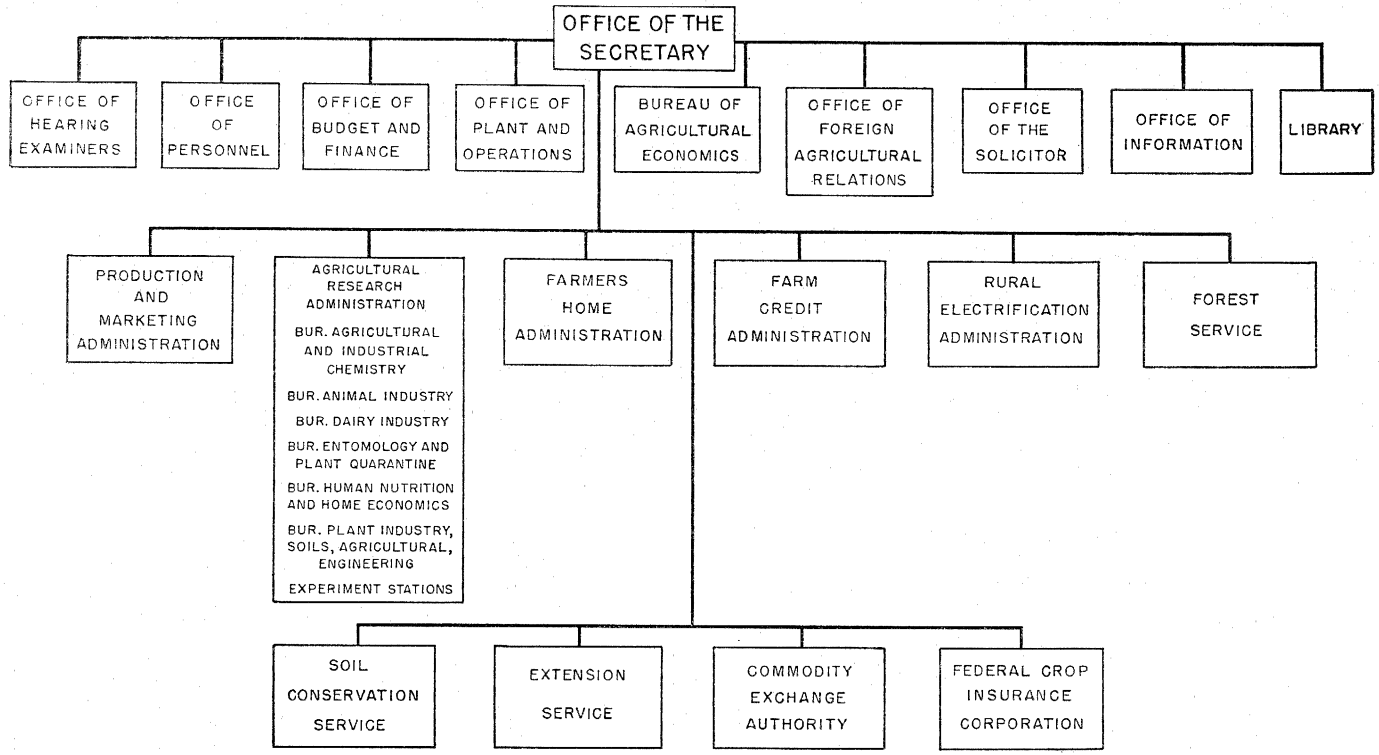

CONTENTS

	Page
Organization	1
Introduction	1
Office of the Secretary	1
Bureau of Agricultural Economics	3
Office of Budget and Finance	5
Office of Foreign Agricultural Relations	6
Office of Hearing Examiners	9
Office of Information	10
Library	10
Office of Personnel	11
Office of Plant and Operations	12
Office of the Solicitor	13
Agricultural Research Administration	14
Office of the Administrator	14
Bureau of Agricultural and Industrial Chemistry	15
Bureau of Animal Industry	18
Bureau of Dairy Industry	25
Bureau of Entomology and Plant Quarantine	27
Bureau of Human Nutrition and Home Economics	37
Bureau of Plant Industry, Soils, and Agricultural Engineering	38
Office of Experiment Stations	55
Agricultural Research Center	56
Commodity Credit Corporation	57
Commodity Exchange Authority	59
Extension Service	60
Farm Credit Administration	62
Farmers Home Administration	66
Federal Crop Insurance Corporation	68
Forest Service	69
Production and Marketing Administration	80
Rural Electrification Administration	107
Soil Conservation Service	108
Field Activities	121
Introduction	121
Territories and Possessions	279
Foreign Countries	281
Index of Names	284

KEY TO ABBREVIATIONS

Abstr., Abstractor.
Acct., Accounts, Accountant.
Activ., Activities.
Adj., Adjustment.
Adm., Administration, Administrative, Administrator.
Agr., Agricultural, Agriculturist, Agriculture.
Agron., Agronomist, Agronomy.
Agt., Agent(s).
An., Animal.
Apicult., Apicultural, Apicultrist.
Appr., Appraising, Appraiser.
Arbor., Arboriculture, Arboriculturist.
Arch., Architect, Architectural, Architecture.
Assoc., Associate, Association.
Asst., Assistant.
Atty., Attorney.
Aud., Auditor, Auditing.
Ave., Avenue.
Bact., Bacteriology, Bacteriological, Bacteriologist.
Bak., Baking.
Bibl., Bibliography, Bibliographical, Bibliographer.
Biochem., Biochemical, Biochemist.
Biol., Biological, Biologist, Biology.
Biophys., Biophysical, Biophysicist.
Bldg., Building.
Blvd., Boulevard.
Bot., Botany, Botanical, Botanist.
Br., Branch.
Bur., Bureau.
Bus., Business.
Chem., Chemistry, Chemical, Chemist.
Co., County.
Coll., College.
Collab., Collaborator.
Comm., Committee.
Comn., Commission.
Compt., Comptroller.
Comr., Commissioner.
Conserv., Conservation, Conservationist, Conservator.
Const., Construction.
Consult., Consulting, Consultant.
Coop., Cooperation, Cooperative, Cooperator.
Coord., Coordinator, Coordination.
Corp., Corporation.
Cos., Counties.
Coun., Counsel.
Cytol., Cytological, Cytologist.
Dem., Demonstration.
Dendrol., Dendrologist.
Dep., Deputy.
Dept., Department.
Dir., Director.
Dist., District.
Div., Division.
Drain., Drainage.
Drft., Draftsman.
Ecol., Ecologist.
Econ., Economic(s), Economist.
Ed., Editorial, Editor.
Educ., Education.
Elec., Electrical.
Elim., Elimination.
Engin., Engineer, Engineering.
Ent., Entomology, Entomological, Entomologist.
Equip., Equipment.
Erad., Eradication.
Est., Estimator, Estimates.
Exam., Examiner.
Exch., Exchange.
Exec., Executive.
Explo., Explorer.
Expt., Experiment(s), Experimental, Experimentalist.
Ext., Extension.
Fed., Federal.
Fert., Fertilizers, Fertility.
Fld., Field.
For., Forestry, Forester.
Forecr., Forecaster.
Gen., General.
Genet., Geneticist, Genetics.
Geol., Geologist, Geological
Hdqrs., Headquarters.
Hort., Horticulture, Horticultral, Horticulturist.
Husb., Husbandry, Husbandman.
Hwy., Highway.
Illus., Illustrator.
Impr., Improve, Improvement.
Indus., Industrial, Industries, Industry.
Inf., Information, Informational.
Insp., Inspection, Inspector.
Inst., Institute.
Insur., Insurance.
Invest., Investigational, Investigation(s), Investigator.
Irrig., Irrigation.
Jr., Junior.
Lab., Laboratory.
Libr., Library, Librarian.
Log., Logging.
Math., Mathematician.
Mech., Mechanic, Mechanical.
Med., Medical.
Met., Meteorology, Meteorological, Meterologist.
Mfg., Manufacturing.
Mgr., Manager.
Mgt., Management.
Microan., Microanalyst.
Microbiol., Microbiological, Microbiologist.
Micros., Microscopist.
Mig., Migratory.
Misc., Miscellaneous.
Mkt., Market, Marketing.
Morphol., Morphology, Morphologist.
Mycol., Mycologist.
Nat., National.
Natur., Naturalist.
Nematol., Nematologist.
Nurs., Nursery, Nurseryman.
Nutr., Nutrition.
Obsr., Observer.
Off., Office, Officer.
Oper., Operations.
Org., Organic, Organization.
Parasit., Parasitology, Parasitologist.
Path., Pathology, athological, athologist.
Pers., Personnel.
Pharmacol., Pharmacology, Pharmacalogist.
Photog., Photographer, Photograpic.
Phys., Physical, Physicist.
Physiol., Physiology, Physiological, Physiologist.
Pl., Plant, Planting.
P. O., Post Office.
Poly., Polytechnic.
Pomol., Pomology, Pomological, Pomologist.
Pred., Predatory.
Pres., President.
Princ., Principal.
Prod., Production, Products.
Proj., Project(s)
Prop., Propagation, Propagating, Propagator.
Pubs., Publications.
Quar., Quarantine(s).
Refrig., Refrigeration.
Reg., Regional.
Rehab., Rehabilitation.
Repres., Representative.
Res., Research.
Reserv., Reservation(s).
Reset., Resettlement.

Rev., Review, Reviewer, Reviewing.
Sci., Scientific, Scientist.
Sec., Section.
Secy., Secretary.
Serv., Service(s).
Silv., Silviculture, Silvicultural, Silviculturist.
Sociol., Sociology.
Spec., Special, Specialist.
Sr., Senior.
St., Street.
Sta., Station.
Stat., Statistics, Statistical, Statistician.
Struc., Structural.
Substa., Substation.
Supt., Superintendent.
Supvr., Supervisor.
Sur., Survey(s), Surveyor.
Tech., Technical, Technician.
Techol., Technology, Technological, Technologist.
Transp., Transportation.
Treas., Treasurer.
Univ., University.
Util., Utilization.
Vet., Veterinary, Veterinarian.
Wareh., Warehouse, Warehousing.
Zool., Zoology, Zoologist, Zoological.

ORGANIZATION

INTRODUCTION

This Directory shows the organizational structure of the Department of Agriculture.

The multiple activities of its bureaus and offices are explained briefly, and the locations of those activities within and outside the continental United States given.

Only supervisory personnel are listed at each location except for research workers engaged in special projects which makes the latter listing more extensive.

OFFICE OF THE SECRETARY

The Department of Agriculture performs many varied functions relating to research, education, conservation, marketing, regulatory work, and agricultural adjustment.

When the Department was established it was directed by law to acquire and diffuse information on agricultural subjects in the most general and comprehensive sense.

Research is conducted in the following fields:

1. Agricultural and industrial chemistry
2. The industrial uses of farm products
3. Entomology
4. Soils
5. Agricultural engineering
6. Agricultural economics
7. Marketing
8. Crop and livestock production
9. Production and manufacture of dairy products
10. Human nutrition
11. Home economics
12. Conservation

Results of the research are made available for practical farm application through extension and experimental station work in cooperation with the 48 states.

The Department provides:

1. Crop reports
2. Commodity standards
3. Federal meat inspection service
4. Other marketing services

Attempts are made to eradicate and control plant and animal diseases and pests. More than 50 regulatory laws designed to protect the farmer and the consuming public are administered by the Department.

Efficient use of soils and forests is promoted. Rural rehabilita-

tion and a fair price and stable market are provided for and guaranteed by the Department through commodity loans and marketing quotas.

Agricultural credit and assisting tenants to become farm owners is fostered. The Department also facilitates the introduction of electric service to persons in rural areas.

The Secretary of Agriculture supervises and directs the work of the Department. He is assisted by an Under Secretary and an Assistant Secretary. His staff officers include:

Chief of the Bureau of Agricultural Economics
Director of Finance
Director of Personnel
Director of Foreign Agricultural Relations
Chief Hearing Examiner
Director of Information
Chief of the Office of Plant and Operations
The Solicitor
Departmental Librarian

The Department contains the following major units, each of which is supervised by a chief who reports directly to the Secretary:

1. Agricultural Research Administration
2. Commodity Credit Corporation
3. Commodity Exchange Authority
4. Extension Service
5. Farm Credit Administration
6. Farmers Home Administration
7. Federal Crop Insurance Corporation
8. Forest Service
9. Production and Marketing Administration
10. Rural Electrification Administration
11. Soil Conservation Service

OFFICE OF THE SECRETARY

Charles F. Brannan, *Secretary of Agriculture*
C. J. McCormick, *Under Secretary*
Knox T. Hutchinson, *Assistant Secretary*
Wesley McCune, *Executive Assistant to the Secretary*
Daniel J. Carey, *Assistant to the Secretary*
Nathan Koenig, *Assistant to the Secretary*
William A. Minor, *Assistant to the Secretary*
Edward J. Overby, *Assistant to the Secretary*
John A. Baker, *Assistant to the Under Secretary*
Stanley P. Williams, *Assistant to the Assistant Secretary*
Thomas J. Flavin, *Judicial Officer*

FIELD REPRESENTATIVES

Oregon—Portland:
Herbert N. Peet, *Field Repres.*
Nebraska—Lincoln:
Gladwin E. Young, *Field Repres.*
Utah—Salt Lake City:
Warren T. Murphy, *Field Repres.*

BUREAU OF AGRICULTURAL ECONOMICS

The Bureau of Agricultural Economics is the primary agency in the Department for collecting and disseminating agricultural statistics, for economic research, and for the dissemination of the results thereof.

The Bureau acquires, analyzes, interprets, and diffuses useful economic information relative to agricultural production and distribution, land utilization and conservation in their broadest aspects (including farm management and practice) utilization of farm and food products, purchasing of farm supplies, farm population and rural life, farm labor, farm finance, insurance and taxation, adjustments in production to probable demand for the different farm and food products, land ownership and values, costs, prices, and income in their relation to agriculture, including causes for their variations and trends. It also collects, compiles, abstracts, analyzes, summarizes, interprets and publishes economic and statistical data relating to agriculture and food (including crop and livestock estimates), acreage, yield, grades, staples of cotton, stocks, and value of farm crops and numbers, grades and value of livestock and livestock products on farms. The Bureau, as a service or staff agency, aids the Secretary's Office and other agencies in analyzing proposed programs or activities and oversees statistical matters and economic research throughout the Department.

OFFICE OF THE CHIEF

Oris V. Wells, *Chief*
Foster F. Elliott, *Assoc. Chief*
Earl E. Houseman, *Stat. Analyst*
Herman M. Southworth, *Res. Asst.*
Bushrod W. Allin, *Chairman Outlook and Situation Board*
J. Franklin Thackrey, *Dir. of Econ. Information*

ADMINISTRATIVE MANAGEMENT

William T. Wolfrey, Jr., *Asst. to the Chief.*

Administrative Services Division

Randall P. Starkey, *Head.*
Randall P. Starkey, *(Acting)* Fiscal.
James A. Burroughs, *Procurement and Space.*
Robert H. Lando, *Records Management.*
Herman Goldhamer, *Statistical and Machine Tabulation.*
Budget and Management Planning Division
Emily E. Clark, *Budget.*
Mark M. Kirkham, *Management Planning.*

Personnel Division

Jack A. Hamblin, *Personnel Officer.*
Clarence Barker, *Classification.*
Clarence A. Brewer, *Employment.*
William K. Bing, *Training.*

PRICES INCOME AND MARKETING

Oscar C. Stine, *Asst. Chief.*

Division of Statistical and Historical Research

James P. Cavin, *Head.*
Karl Fox, *Asso. Head.*
Agricultural History:
Everett E. Edwards, *Agr. Historian.*
Demand and Price:
Nathan M. Koffsky, *Agr. Stat.*
Statistics Service:
C. Kyle Randall, *Agr. Stat.*
Income:
Ernest W. Grove, *Agr. Stat.*
Food Consumption:
Marguerite C. Burk, *Agr. Stat.*
Commodity Price Analysis:
Ben H. Pubols, *Agr. Stat. (Fruits).*
Herbert W. Mumford, *Agr. Stat. (Vegetables).*
Herbert C. Kriesel, *Agr. Stat. (Dairy & Poultry).*
Harold F. Breimyer, *Agr. Stat. (Livestock).*
Edgar L. Burtis, *Agr. Stat. (Fats & Oils).*
Robert E. Post, *Agr. Stat. (Grains & Feeds).*
J. P. Cavin, *Acting Agr. Stat. (Cotton, Wool & other Fibers).*
Arthur G. Conover, *Agr. Stat. (Tobacco & other Non-Food Products)*
George B. Rogers, *Agr. Stat. (Foreign Trade Research).*

Division of Marketing and Transportation Research

Bennett S. White, Jr., *Head.*
D. B. DeLoach, *Asso. Head.*
Richard O. Been, *Agr. Econ. (Marketing Costs & Margins).*
Winn F. Finner, *Agr. Econ. (Gen. Economics of Marketing).*
Shelby A. Robert, Jr., *Agr. Econ. (Economics of New & Extended Uses).*
Donald E. Church, *Tran. Econ. (Transportation).*

H. Wayne Bitting, *Agr. Econ.* (*Vegetables*).
Agr. Econ. (*Dairy & Poultry*).
Reed A. Phillips, *Agr. Econ.* (*Livetock & Grains*).
Archie A. Sabin, *Agr. Econ.*, (*Fats & Oils*).
Leander D. Howell, *Agr. Econ.* (*Non-Food Products*).
Rex F. Daly, *Agr. Stat.* (*Missouri Valley Studies*).

FIELD HEADQUARTERS:
California—Berkeley:
Wendell Calhoun, *Agr. Econ.*
Colorado—Denver:
Harold H. Abel, *Agr. Econ.*
Massachusetts—Boston:
William Bredo, *Agent.*

PRODUCTION ECONOMICS

Sherman E. Johnson, *Asst. Chief.*
V. Webster Johnson, *Consultant.*
Harry A. Steele, *Asst. for Missouri Basin.*

Division of Farm Management and Costs

Carl P. Heisig, *Head.*
H. L. Stewart, *Asst. Head.*
Costs and Returns:
Wylie D. Goodsell, *Agr. Econ.*
Labor, Equipment and Farm Practices:
Martin R. Cooper, *Agr. Econ.*
Farm Classification and Analysis:
Kenneth L. Bachman, *Agr. Econ.*
Interregional Competition:
Ronald L. Mighell, *Agr. Econ.*
Northern Agriculture Section:
C. W. Crickman, *Agr. Econ.*

FIELD HEADQUARTERS:
Iowa—Ames:
Ross V. Baumann, *Agr. Econ.*
Minnesota—St. Paul:
Frank T. Hady, *Agr. Econ.*
Pennsylvania—State College:
Kenneth H. Myers, *Agr. Econ.*
Wisconsin—Madison:
Emil Rauchenstein, *Agr. Econ.*
Western Agriculture Section:
Walter U. Fuhriman, *Agr. Econ.*

FIELD HEADQUARTERS:
California—Berkeley:
Warren R. Bailey, *Agr. Econ.*
Colorado—Fort Collins:
James L. Paschal, *Agr. Econ.*
Kansas—Manhattan:
Orlin J. Scoville, *Agr. Econ.*
Montana—Bozeman:
Delbert C. Myrick, *Agr. Econ.*
Nebraska—Lincoln:
Theodore S. Thorfinnson, *Agr. Econ.*
North Dakota—Fargo:
Roy M. Gilcreast, *Agr. Econ.*
Oregon—Portland:
Henry H. Stippler, *Agr. Econ.*
Utah—Logan:
Harold Hochmuth, *Agr. Econ.*
Washington—Pullman:
Edgar B. Hurd, *Agr. Econ.*
Southern Agriculture Section:
E. L. Langsford, *Agr. Econ.*

FIELD HEADQUARTERS:
Arkansas—Fayetteville:
Melvin W. Slusher, *Agr. Econ.*
Louisiana—Baton Rouge:
Troy Mullins, *Agr. Econ.*
Mississippi—Stoneville:
Grady B. Crowe, *Agr. Econ.*
North Carolina—Raleigh:
George M. Townsend, *Agr. Econ.*
Oklahoma—Stillwater:
William F. Lagrone, *Agr. Econ.*
South Carolina—Clemson:
Charles P. Butler, *Agr. Econ.*
Tennessee—Knoxville:
Samuel W. Atkins, *Agr. Econ.*
Texas—College Station:
Ralph H. Rogers, *Agr. Econ.*

Division of Land Economics

E. H. Wiecking, *Head.*
Mark M. Regan, *Asst. Head.*
Buis T. Inman, *Fld. Research Superv.*
Land Utilization:
Hugh H. Wooten, *Agr. Econ.*
Water Utilization:
Elco L. Greenshields, *Agr. Econ.*
Land Values:
Mark M. Regan, *Agr. Econ.*
Land Tenure:
Marshall Harris, *Agr. Econ.*
Land Problems:
(Vacancy).

FIELD HEADQUARTERS:
California—Berkeley:
Melvin L. Upchurch, *Agr. Econ.*
Iowa—Ames:
Virgil L. Hurlburt, *Agr. Econ.*
Michigan—East Lansing:
Raleigh Barlowe, *Agr. Econ.*
Mississippi—Stoneville:
Robert W. Harrison, *Agr. Econ.*
Montana—Bozeman:
Clyde E. Stewart, *Agr. Econ.*
Nebraska—Lincoln:
John Muehlbeier, *Agr. Econ.*
North Dakota—Fargo:
Stanley W. Voelker, *Agr. Econ.*
Oregon—Portland:
Arthur J. Walrath, *Agr. Econ.*
Texas—College Station:
John H. Southern, *Agr. Econ.*
Utah—Logan:
Lawrence A. Reuss, *Agr. Econ.*

Division of Agricultural Finance

Norman J. Wall, *Head.*
Agricultural Risks and Insurance:
Ralph R. Botts, *Agr. Econ.*
Short-Term Credit:
Fred L. Garlock, *Agr. Econ.*
Farm Taxation and Local Government:
Tyler F. Haygood, *Agr. Econ.*
Farm Mortgage:
Alvin S. Tostlebe, *Agr. Econ.*

FARM POPULATION

Raymond C. Smith, *Asst. Chief.*
Division of Farm Population and Rural Life
Carl C. Taylor, *Head.*
Farm Population:
Margaret Jarman Hagood, *Math. Statistician.*
Farm Labor:
Louis J. Ducoff, *Labor Economist* (*Agr.*).
Levels and Standards of Living:
T. Wilson Longmore, *Social Scientist.*

FIELD HEADQUARTERS:
Iowa—Ames:
Paul J. Jehlik, *Soc. Sci. Analyst.*
Mississippi—State College:
Robert E. Galloway, *Soc. Sci. Analyst.*
Nebraska—Lincoln:
Anton H. Anderson, *Soc. Sci. Analyst.*
New York—Ithaca:
Donald G. Hay, *Soc. Sci. Analyst.*

Division of Special Surveys

Forrest E. Clements, *Head.*
Ben L. Owens, *Soc. Sci. Analyst* (*Field Research*).
Study Directors:
Rita M. A. Hausknecht, *Soc. Sci. Analyst.*
Jane A. Shepherd, *Soc. Sci. Analyst.*
Trienah Meyers, *Soc. Sci. Analyst.*

AGRICULTURAL ESTIMATES (AND CROP REPORTING BOARD)

Sterling R. Newell, *Asst. Chief* (*and Chairman of Crop Reporting Board*).
Paul L. Koenig, *Agr. Stat., Exec. Asst.*

Richard K. Smith, *Agr. Stat., Prin. Asst. and Vice Chairman.*
Walter A. Hendricks, *Agr. Stat., (Statistical Methodology).*
Lester J. Hoffman, *Agr. Stat., (Secretary of Board).*
William H. Evans, *Administrative Officer.*

Division of Field Crop Statistics

Charles E. Burkhead, *Head.*
Grain Crops:
Charles E. Burkhead, *Acting Agr. Stat.*
Hay and Feed Supply:
Harold R. Walker, *Agr. Stat.*
Seed Crops:
George C. Edler, *Agr. Stat.*
Fiber Crops:
John J. Morgan, *Agr. Stat.*
Specialty Crops:
John A. Hicks, *Agr. Stat.*

Division of Fruit and Vegetable Statistics

Reginald Royston, *Head.*
Fruit, Nut and Horticultural Specialties:
Reginald Royston, *Agr. Stat.*
Vegetable Crops:
Irvin Holmes, *Agr. Stat.*
Division of Livestock and Poultry Statistics
Arnold V. Nordquist, *Head.*
Livestock:
Glenn D. Simpson, *Agr. Stat.*
Poultry and Honey:
E. Smith Kimball, *Agr. Stat.*

Division of Dairy Statistics

Benjamin H. Bennett, *Head.*
Milk Production and Utilization:
John L. Wilson, *Agr. Stat.*
Fluid Milk and Cream:
Patrick E. O'Donnell, *Agr. Stat.*
Manufactured Dairy Products:
William D. Bormuth, *Agr. Stat.*

Division of Agricultural Price Statistics

Benjamin R. Stauber, *Head.*
Prices Received:
George D. Harrell, *Agr. Stat.*
Prices Paid:
Roger F. Hale, *Agr. Stat.*

Division of Special Farm Statistics

Emerson M. Brooks, *Head.*
Field Enumeration:
Emerson M. Brooks, *Agr. Stat.*
Farm Employment:
Paul P. Wallrabenstein, *Agr. Stat.*

FIELD HEADQUARTERS:
Alabama—Montgomery:
J. C. Garrett, *Agr. Stat.*
Arizona—Phoenix:
E. V. Jones, *Agr. Stat.*
Arkansas—Little Rock:
Miles McPeek, *Agr. Stat.*
California—Sacramento:
G. A. Scott, *Agr. Stat.*
Colorado—Denver:
F. K. Reed, *Agr. Stat.*
Florida—Orlando:
J. C. Townsend, Jr., *Agr. Stat.*
Georgia—Athens:
D. L. Floyd, *Agr. Stat.*
Idaho—Boise:
R. C. Ross, *Agr. Stat.*
Illinois—Springfield:
J. A. Ewing, *Agr. Stat.*
Indiana,—West Lafayette:
S. J. Gilbert, *Agr. Stat.*
Iowa—Des Moines:
L. M. Carl, *Agr. Stat.*
Kansas—Topeka:
H. L. Collins, *Agr. Stat.*
Kentucky—Louisville:
H. F. Bryant, *Agr. Stat.*
Louisiana—New Orleans:
S. L. Bryan, *Agr. tat.*
Maryland—College Park:
J. H. Peters, *Agr. Stat.*
Massachusetts—Boston:
C. D Stevens, *Agr. Stat.*
Michigan—Lansing:
C. J. Borum, *Agr. Stat.*
Minnesota—St. Paul:
A. Bodin, *Agr. Stat.*
Mississippi—Gulfport:
D. A. McCandliss, *Agr. Stat.*
Missouri—Columbia:
A. C. Brittain, *Agr. Stat.*
Montana—Helena:
P. J. Creer, *Agr. Stat.*
Nebraska—Lincoln:
A. E. Anderson, *Agr. Stat.*
New Jersey—Trenton:
D. O. Boster, *Agr. Stat.*
New Mexico—Las Cruces:
Fred Daniels, *Agr. Stat.*
New York—Albany:
R. L. Gillett, *Agr. Stat.*
North Carolina—Raleigh:
Frank Parker, *Agr. Stat.*
North Dakota—Fargo:
C. J. Heltemes, *Agr. Stat.*
Ohio—Columbus:
G. S. Ray, *Agr. Stat.*
Oklahoma—Oklahoma City:
K. D. Blood, *Agr. Stat.*
Oregon—Portland:
N. I. Nielsen, *Agr. Stat.*
Pennsylvania—Harrisburg:
E. L. Gasteiger, *Agr. Stat.*
South Carolina—Columbia:
F. O. Black, *Agr. Stat.*
South Dakota—Sioux Falls:
C. D. Palmer, *Agr. Stat.*
Tennessee—Nashville:
S. T. Marsh, *Agr. Stat.*
Texas—Austin:
V. C. Childs, *Agr. Stat.*
Utah—Salt Lake City:
E. C. Paxton, *Agr. Stat.*
Virginia—Richmond:
H. M. Taylor, *Agr. Stat.*
Washington—Seattle:
H. C. R. Stewart, *Agr. Stat.*
West Virginia—Charleston:
R. P. Handy, *Agr. Stat.*
Wisconsin—Madison:
W. H. Ebling, *Agr. Stat.*
Wyoming—Cheyenne:
George Knutson, *Agr. Stat.*

RESEARCH OFFICES:
Iowa—Ames:
R. J. Jessen, *Agr. Stat.*
North Carolina—Raleigh:
A. L. Finkner, *Agr. Stat.*

DAIRY STATISTICS OFFICE:
Illinois—Chicago:
I. E. Wissinger, *Agr. Stat.*

WESTERN LIVESTOCK STATISTICS OFFICE:
Colorado—Denver:
F. W. Beier, Jr., *Agr. Stat.*

OFFICE OF BUDGET AND FINANCE

The Office of Budget and Finance as a staff agency carries out departmental functions relating to over-all administration of the

budgetary, procurement, and fiscal affairs of the Department. It provides leadership and coordination of these activities throughout the Department, including the acquisition and distribution of funds; accounting; auditing; budgetary and financial reporting; budget, fiscal, and procurement organization and management; purchasing, warehousing, utilization, and disposal of administrative and operating supplies and equipment; and related activities.

The Office also formulates and promulgates departmental policies and procedures relating to such functions, including the review and evaluation of program and legislative proposals for budgetary, financial, and related implications, and, in cooperation with staff and program agencies, obtains improvements in the management and operation of work programs administered by the Department.

The Office acts as Department liaison on all such matters with the Congressional Committees on Appropriations, Bureau of the Budget, General Services Administration, General Accounting Office, Treasury Department, and others.

It coordinates in the field the activities of Area Agricultural Equipment Committees to insure maximum effective utilization of administrative supplies and equipment owned and procured by the Department.

Ralph S. Roberts, *Dir. of Finance and Budget Off.*
John C. Cooper, Jr., *Asst. Dir.*
James Scammahorn, *Asst. Dir.*
John L. Wells, *Asst. Dir.*
Joseph C. Wheeler, *Asst. Dir.*
Charles L. Grant, *Asst. to Dir.*
Joseph P. Loftus, *Asst. to Dir.*
John H. Lynch, *Asst. to Dir.*
J. Banks Young, *Asst. to Dir.*
Elmo B. Bryan, *Admin. Asst.*

DIVISION OF ACCOUNTING

Stancil M. Smith, *Chief.*

DIVISION OF AUDIT

Emmett B. Collins, *Chief.*

DIVISION OF CORPORATE FISCAL SERVICE

Keith L. Hanna, *Chief.*

DIVISION OF ESTIMATES AND ALLOTMENTS

Eugene B. Wilhelm, *Chief.*

DIVISION OF FISCAL MANAGEMENT

Harold A. Stone, *Chief.*

DIVISION OF LEGISLATIVE REPORTS

Carl R. Sapp, *Chief.*

DIVISION OF PURCHASE, SALES, AND TRAFFIC

James Scammahorn, *Acting Chief.*

DIVISION OF PROCUREMENT AND SUPPLY MANAGEMENT

James H. Wells, *Chief.*

AREA AGRICULTURAL EQUIPMENT COMMITTEES:
Pennsylvania—Upper Darby (Area I): W. J. Gross, *Chairman.*
Georgia—Atlanta (Area II): Herbert G. Knoch, *Chairman.*
Illinois—Chicago (Area III): Richard Bender, *Chairman.*
Texas—Fort Worth (Area IV): Francis R. Mangham, *Chairman.*
Nebraska—Lincoln (Area V): H. C. Cole, *Chairman.*
California—Berkeley (Area VI). Warren V. Benedict, *Chairman.*
Oregon—Portland (Area VII): Larry K. Mays, *Chairman.*

OFFICE OF FOREIGN AGRICULTURAL RELATIONS

The Office of Foreign Agricultural Relations assembles, compiles, analyzes, interprets and publishes information affecting foreign agriculture and United States imports and exports of farm commodities.

This work involves constant statistical reports on planted acre-

ages, weather conditions, crop yields, livestock numbers, crop and livestock production, price trends, stocks, agricultural exports and imports, consumer purchasing power, and supplies of seed, fertilizers, farm equipment, and farm labor. It also necessitates reports regarding other factors influencing the immediate and future supply of, and demand for farm products in individual countries, especially the demand abroad for agricultural products exported by, and imported into, the United States.

The Office prepares statements on the foreign situation for use of Departmental committees concerned with various agricultural commodities, and furnishes representation on interdepartmental commodity committees, and on international working groups studying individual commodities.

The fulfillment of the Offices functional responsibilities is made possible by a heavy volume of information gained from many sources, the most important of which are the official reports of the United States Foreign Service and other United States representatives abroad.

The Office conducts, with Research and Marketing Act funds, extensive marketing surveys on individual commodities in certain parts of the world. Its commodity specialists maintain close contact with farm and trade organizations interested in the exportation and importation of individual agricultural commodities. They participate, upon invitation, in meetings of such organizations and supply those organizations as well as individuals concerned with export and import agricultural trade, with the most recent foreign information.

The Office keeps in constant touch with developments in the agricultural policies of foreign countries, and the relation of United States policies to international trade. It maintains liaison with the Department of State for the coordination of the United States Government's agricultural activities abroad. It is further active in disseminating information and statistics on international trade, and agricultural and international trade policies on a country-and-region basis. In the realm of agricultural policy, the Office is particularly concerned with (a) the many commercial agreements negotiated by foreign countries for the purpose of channeling trade to the mutual advantage of the countries involved, and (b) with problems resulting from the shortage of dollar exchange in many countries.

Information collected on a geographical basis regarding agricultural production, trade, food requirements, and general economic conditions, is useful in preparing the Office's world food situation reports which have served as a basis in allocating food supplies to needy areas. Such information likewise serves to answer inquiries from the general public, Congress and government agencies and organizations, such as the Economic Cooperation Administration, the Interdepartmental Trade Agreements Organization, the State Department, and National Defense agencies.

The Office is engaged in continued study of the agricultural patterns of the various countries of the world, including specialized research on types of production and marketing, consumer

needs, government policies, tariff trends and related subjects.

Under broadened Congressional authority and in conformity with the President's Point IV program, the Office of Foreign Agricultural Relations plans and directs, in cooperation with the Department of State and the governments of foreign countries, programs to raise living levels in underdeveloped areas of the world and to stimulate the foreign production of crops needed to promote the economic welfare of the United States.

These programs include the cooperative management of agricultural stations, the operation of agricultural extension services and the conduct of research and investigation projects. Emphasis is given to the training of personnel and improvement of agricultural institutions of collaborating countries as means of obtaining increased production of crops of critical or strategic importance or otherwise complementary to United States agriculture. Increase of local food supplies likewise is stressed.

OFFICE OF THE DIRECTOR

Stanley Andrews, *Dir.*
Fred J. Rossiter, *Assoc. Dir.*
Eric England, *Asst. Dir.*
Clayton E. Whipple, *Liaison Officer*

DIVISION OF ADMINISTRATION

Carroll E. Michelson, *Head.*
Personnel Management Section:
Henry E. Allanson, Jr., *Pers. Off. in charge.*
Budgetary and Fiscal Management Section:
William H. Rohrman, *Fisc. Off. in charge.*
Administrative Services Section:
Albert H. Nagas, *Acting in charge.*
Records and Communications Section:
Ruth Donovan, *in charge.*
Foreign Travel Section:
Robt. Burns, *in charge.*

DIVISION OF FOREIGN AGRICULTURAL INFORMATION

James O. Howard, *Head.*
Kenneth W. Olson, *Asst. Head.*
Economic Geography and Graphics Section:
Reginald G. Hainsworth, *in charge.*
Publications Section:
Alice I. Fray, *Acting in charge.*
Current Information Section:
Quincy Ewing, *Acting in charge.*
Field Visual Information Unit, Photographic Laboratory (c/o Experiment Gardens, Summit, Canal Zone):
James T. Mitchell, *Info. Spec., in charge.*

INTERNATIONAL COMMODITIES BRANCH

John A. Becker, *Chief.*
John L. Wann, *Asst. to Chief.*
Cotton Division:
Arthur W. Palmer, *Head.*
Fats, Oils, and Rice Division:
Paul E. Quintus, *Head.*
Fruits, Vegetables and Sugar Division:
Gustave Burmeister, *Head.*
Grains and Feeds Division:
Gordon P. Boals, *Head.*
Livestock and Wool Division:
Floyd E. Davis, *Acting Head.*
Tobacco and Tropical Products Division:
J. Barnard Gibbs, *Head.*
Trade Statistics Section:
F. Helen Ellis, in *charge.*

REGIONAL INVESTIGATIONS BRANCH

Robert B. Schwenger, *Chief.*
Clarence M. Purves, *Asst. Chief.*
Lazar Volin, *Reg. Spec.—USSR.*
Latin American Division:
Guy L. Bush, *Head.*
United Kingdom and Dominions Division:
Montell E. Ogdon, *Head.*
Western Europe and African Division:
John H. Richter, *Head.*
Middle East and Eastern Europe Division:
Afif I. Tannous, *Acting Head.*
Far East Division:
Wolf I. Ladejinsky, *Head.*
Foreign Agricultural Trade and Policies Division:
Oscar Zaglits, *Head.*

TECHNICAL COLLABORATION BRANCH

Ross E. Moore, *Chief.*
Glen L. Taggart, *Asst. Chief.*
C. Reed Hill, *Asst to Chief.*
Agricultural Production and Development Division:
Claud L. Horn, *Head.*

FIELD SERVICE CONSULTANTS:
Virgil C. Pettit, *Ag. Eng.*
Floyd A. McClure, *Bot.*
Edson J. Hambleton, *Ent.*
Henry Hopp, *Biometrician.*
Arthur G. Kevorkian, *Path.*

Extension and Training Division:
J. Dennett Guthrie, *Acting Head.*

FIELD SERVICE CONSULTANTS:
Ellis B. Clough, *Agr. Educ. Spec.*
Lewis E. Long, *Econ.*

Station Management Division:
Evan W. Hadley, *Head.*

FOREIGN MISSIONS:
Brazil (Ipanema Sao Paulo), c/o American Embassy, Rio de Janeiro:
William C. Tucker, *Hort.*
Colombia (Bogota), c/o American Embassy, Bogota:
Victor R. Gardner, *Chief.*

FOREIGN MISSIONS—continued

Costa Rica (Turrialba), c/o Inter-American Institute of Agricultural Sciences, P. O. Box 74:
Frederick L. Wellman, *Path.*

Panama (Panama City), c/o American Embassy, Panama City:
Walton P. Sellers, *Ext. Spec.* (*Chief of Mission*).

Philippine Islands (Manila), c/o American Embassy, Manila:
John V. Hepler, *Ext. Adm.*

Thailand (Bangkok), c/o American Embassy, Bangkok:
Harry H. Love, *Research Adm.*
Robert L. Pendleton, *Agron. and Soil Sci.*

Cooperative Agricultural Foreign Field Stations and Programs:

Bolivia (La Paz), Servicio Agricola Interamericana, c/o American Embassy, La Paz, Bolivia:
Nathaniel E. Winters, *Dir.*
Floyd R. Olive, *Agron.*, c/o American Embassy, Cochabamba, Bolivia.
Canuto M. Trujillo, *Ext. Act.*, c/o American Embassy, Cochabamba, Bolivia.

Cuba (Havana), The Cooperative Fibre Commission, c/o American Embassy, Havana, Cuba:
Joe E. Walker, *Dir.*
Karl M. Kaiser, *Agr. Eng.*
Harold D. Lynn, *Agron.*

Ecuador (Quito), Estacion Agricola del Ecuador, c/o American Embassy, Quito, Ecuador.
Lee Hines, *Dir.*
M. B. Nichols, Jr., *Dairy Husb.*
Thomas W. Morgan, *Agron.*
Wilbur V. Harlan, *Agron.*
E. Reece Reed, *Admin. Asst.*

Pichilingue, Ecuador, c/o American Embassy, Quito, Ecuador:
Robert L. Fowler, *Hort.*
Stephen S. White, *Hort.*
Russell Desrosiers, *Path.*
John P. Keenan, *Farm Super.*

El Salvador (San Salvador), Centro Nacional de Agronomia, c/o American Embassy, San Salvador, El Salvador:
James E. Watkins, *Dir.*
Vernon D. Bailey, *Ext. Act.*
Bowen S. Crandall, *Plant Path.*
Ford M. Milam, *Agron.*
Jeff E. Flanagan, *Agr. Eng.*

Guatemala (Guatemala City), Institute Agropecuaria Nacional, c/o American Embassy, Guatemala City, Guatemala:
Rolland C. Lorenz, *Dir.*
Robert L. Squibb, *Animal Husb.*
Charles S. Simmons, *Soils Tech.*
William H. Cowgill, *Hort.*
Albertano C'de Baca, *Ext. Act.*
Francis J. Lebeau, *Path.*
John W. Johnston, Jr., *Agron.*
Howard T. Love, *Bio-Chemist*
Robert C. Moncure, *Bot.*

Nicaragua (Managua), Servicio Tecnico Agricola de Nicaragua, c/o American Embassy, Managua, Nicaragua:
Virgil C. Peterson, Agron., *Acting Dir.*
Paul G. Adams, *Ext. Act.*
Raymond A. White, Jr., *Forestry.*

Peru (Tingo Maria), Estacion Experimental Agricola en Tingo Maria, c/o American Embassy, Lima, Peru:
Hans Platenius, Agron., *Dir.*
Harold J. Brooks, *An. Husb.*
George A. Woolley, *Ext. Act.*
Clayton L. Long, *Hort.*

OFFICE OF HEARING EXAMINERS

The Office of Hearing Examiners was established within the Department of Agriculture by the Secretary of Agriculture on December 9, 1946, to meet the requirements of the Administrative Procedure Act which provided that, after December 11, 1946, employees engaged in investigating or prosecuting functions should not participate in the adjudication of cases required by statute to be determined after a hearing. The Act also provided that after June 11, 1947, statutory administrative hearings, with certain exceptions, should be conducted by hearing examiners appointed pursuant to terms of the Act and subject to the civil service laws.

The hearing examiners hold hearings, make reports, recommend decisions and perform such related duties as may be required by the Administrative Procedure Act and the statutory provisions, regulations, and rules of practice applicable to the various matters under their jurisdiction. Such matters include proceedings arising under the Agricultural Marketing Agreement Act of 1937, rate making and disciplinary proceedings under the Packers and Stockyards Act and disciplinary proceedings under the Commodity Exchange Act, the Perishable Agricultural Commodities Act and the Federal Seed Act.

Earl J. Smith, *Acting Chief Hearing Exam.*
Jack W. Bain, *Hearing Exam.*
John J. Curry, *Hearing Exam.*
Glen J. Gifford, *Hearing Exam.*
Will Rogers, *Hearing Exam.*

OFFICE OF INFORMATION

The Office of Information as a staff agency determines over-all and basic operating policies for information work. This includes advisory assistance to the Secretary on all informational matters.

The Office directs and co-ordinates information work with the Department's over-all basic planning, research and action programs, including planning, formulating and coordinating policies for bureaus, administrations and agency information programs and operations.

The Office serves as a release point for information released by radio, television, press reports, special reports and publications, and for final preparation, procurement and distribution of publications, including final responsibility for determination of printing and processing policies.

The Office prepares and distributes exhibits and motion pictures. It services requests for publications and general information from the public, Members of Congress, other Government agencies and the Department agencies.

Keith Himebaugh, *Dir.*
Robert L. Webster, *Assoc. Dir. of Inf. in charge of Press and Motion Pictures*
Kenneth M. Gapen, *Asst. Dir. in charge of Radio and Video*
James H. McCormick, *Asst. Dir. in charge of Pubs. and Exhibits*
Richard A. Hollis, *Asst. to Dir.*

DIVISION OF PUBLICATIONS

Editorial Section:
Roy E. Miller, *Chief.*
Illustrations Section:
Joseph H. Stevenson, *Acting Chief.*
Inquiries and Distribution Service:
Fred L. Zimmerman, *Chief.*
Printing Section:
Herbert E. Goodrich, *Chief.*

EXHIBITS SERVICE

Harris T. Baldwin, *Chief.*
Exhibition Unit:
George T. Duvall, *Chief.*
Preparations Unit:
David M. Granahan, *Chief.*

MOTION PICTURE SERVICE

Chester A. Lindstrom, *Chief.*
Production:
Walter K. Scott, *Chief.*
Operations Section:
Alice B. Baldwin, *Chief.*
Motion Picture Laboratory:
Calle A. Carrello, *Chief.*

PRESS SERVICE

Robert L. Webster, *Assoc. Dir., Acting Chief.*

RADIO AND TELEVISION SERVICE

Kenneth M. Gapen, *Asst. Dir., Acting Chief.*

DIVISION OF SPECIAL REPORTS

Alfred D. Stefferud, *Editor, Yearbook.*
T. Swann Harding, *Editor, USDA.*

LIBRARY

The Department Library contains more than 750,000 volumes on agriculture and the related sciences, technology and economics. The Library currently receives more than 15,000 periodical and serial publications.

The dictionary card catalog of the Library, containing more than a million cards, is a record of the book resources of the whole Department. It is supplemented by several extensive indexes. Together, these form the most comprehensive bibliography of agriculture and the related sciences available in the United States. A *Bibliography of Agriculture* in printed form is issued monthly by the Library. Miscellaneous bibliographs on special subjects are issued from time to time. Photoprints and microfilms of library materials are available at cost.

Ralph R. Shaw, *The Libr.*
Louise O. Bercaw, *Asst. Libr.*

OFFICE OF THE LIBRARIAN

Wilford W. Finney, *Bud. & Fin. Asst.*
Bertha E. Dunton, *Gen. Sves. Asst.*
Blanche L. Oliveri, *Pers. Asst.*

DIVISION OF BIBLIOGRAPHY

Margaret Bryant, ***Chief.***
Bibliography of Agriculture Section:
Ruby W. Moats, *Chief.*
Special Bibliography Section:
Milred C. Benton, ***Chief.***
Copying Section:
Henry L. Flemer, *Chief.*

DIVISION OF REFERENCE AND LENDING SERVICES

Louise O. Bercaw, ***Chief.***
Reference Section:
Eleanor McNinch, ***Chief.***
Beltsville Branch:
Lela Caswell.
E. C. A. Branch:
Wilmar Francis.
Legal Branch:
Wallace A. Jones, *Chief.*
Lending Section:
Angelina Carabelli, ***Chief.***
Field Branches:
California—Albany:
Anne M. Avakian, *Libr.*
California—San Francisco:
Signe Ruh Ottersen, *Libr.*

Field Branches—Continued
Georgia—Atlanta:
Clemmie N. Shirley, *Libr.*
Illinois—Peoria:
Nellie G. Larson, *Libr.*
Louisiana—New Orleans:
Helen C. Boyd, *Libr.*
Louisiana—New Orleans:
Dorothy B. Skau, *Libr.*
Maryland—Beltsville:
Lela A. Caswell, *Libr.*
New Mexico—Albuquerque:
Marion W. Dorroh, *Libr.*
North Carolina—Asheville:
Martha R. Osborne, *Libr.*
Pennsylvania—Philadelphia:
Sarah W. Parker, *Libr.*
Pennsylvania—Wyndmoor:
Miriam W. Huddle, *Libr.*
Wisconsin—Madison:
Frances L. Beckwith, *Libr.*

DIVISION OF TECHNICAL PROCESSES

Acquisition Section:
Samuel Lazerow, *Chief.*
Catalog and Records Section:
Bella E. Shachtman, *Chief.*

OFFICE OF PERSONNEL

Office of Personnel directs all phases of personnel management to aid officials *in making the most effective use* of the Department's human resources.

The Office integrates the personnel program with the research, technical, regulatory, inspection, administrative and other programs of the Department. It develops and promulgates personnel policies and establishes and directs the maintenance of standards for organization, position classification, hours of duty, salary administration, recruitment, examinations, placement, transfer, promotion, efficiency, honorary recognition, employee relations, safety, health and investigations. The Office also acts as liaison office on matters of personnel administration with all governmental or private agencies concerned with the work of the Department. Bureau personnel offices are responsible for the personnel programs within the various bureaus.

Activities of the Office are in the nature of auxiliary service to directive and staff officials of the operating bureaus carrying on national programs. Personnel offices of the bureaus look to the Office of Personnel for guidance in providing services to their employees and in administering the regulations and procedures.

Control of personnel administration is vested in the Secretary, who in turn delegates to the Office of Personnel much of the responsibility for this phase of management. Increasingly, the role of the Office of Personnel has become more that of policy and basic procedures and service agency and less that of an agency directly handling personnel actions. It is the Office of Personnel policy to delegate generously but to maintain necessary central controls to see that the policy of the Secretary is properly followed.

The Office of Personnel encourages the development of strong bureau personnel offices. It encourages uniformity in the Department's personnel work to foster quality and efficiency, and the greatest measure of helpful service and just treatment for the individual employee.

T. Roy Reid, *Dir.*
James L. Buckley, *Asst. Dir.*
S. B. Herrell, *Asst. Dir.*
William W. Brown, *Asst. to Dir.*

DIVISION OF CLASSIFICATION

William C. Laxton, *Chief.*
Joseph P. Findlay, *Asst. Chief.*
Allocations Section:
Joseph P. Findlay, *in charge.*
Salary Administration Section:
Tom Townsend, *in charge.*
Specifications Section:
Bernard A. Neary, *in charge.*

DIVISION OF ORGANIZATION AND PERSONNEL MANAGEMENT

N. R. Bear, *Chief.*
Rules and Regulations Section:
H. C. Starns, *in charge.*

DIVISION OF PERSONNEL RELATIONS, AND SAFETY

Carl Herrick, *Chief.*
Employee Relations Section:
Joseph B. Ragan, *in charge.*
Safety Section:
Charles M. Fergusson, *in charge.*
Performance Rating Section:
Robt. Hill.

DIVISION OF INVESTIGATIONS

C. T. Forster, *Chief.*
Edward M. Loweree, *Asst. Chief.*
Analysis and Disciplinary Section:
John E. Francis, *in charge.*
Investigations Section:
Nelson E. Hubel, *in charge.*

DIVISION OF TRAINING

C. O. Henderson, *Chief.*

DIVISION OF EMPLOYEE HEALTH

Dr. Melvin T. Johnson, *Chief.*
Emergency Room
Anne E. McFadden, *head nurse.*

DIVISION OF EMPLOYMENT

Parke G. Haynes, *Chief.*
Recruitment and Placement Section:
Sam Dawson, *in charge.*
Employment Program Development Section:
Max P. Reid, *in charge.*

OFFICE OF PLANT AND OPERATIONS

The Office of Plant and Operations is responsible for the housing of departmental activities; communications and records management programs and services; technical advisory services pertaining to the acquisition, utilization, and maintenance of equipment involving the application of engineering principles; general coordination of technical operations in connection with departmental aerial photographic, planimetric, topographic, cadastral, and mosaic mapping projects; administrative and budgetary service functions for the Office of the Secretary; and certain departmental services in the District of Columbia, including telephone and telegraph, Department post office, photographic, duplicating, addressing and mailing, central storage and distribution of supplies and forms, and motor transport and service garage.

Arthur B. Thatcher, *Dir.*
Terry J. McAdams, *Asst. Dir.*
William T. Luman, *Asst. to Dir.*
Everett C. Norberg, *Asst. to Dir.*
Marshall S. Wright, *Asst. to Dir.*
Raymond J. Weir, *Asst. to Dir.*

REAL ESTATE DIVISION

Mackey W. White, *Chief.*

RECORDS ADMINISTRATION DIVISION

John S. Lucas, *Chief.*

TECHNICAL SERVICES DIVISION

William K. Knauff, *Chief.*

ADMINISTRATIVE SERVICES DIVISION

William E. Weir, *Chief.*

Budget Section:
Hugh W. Berger, *Chief.*
Personnel Section:
John B. Steninger, *Chief.*
Property and Space Management Section:
H. Walter Lanham, *Chief.*
Secretary's Records Section:
Donald J. Simon, *Chief.*

SERVICE OPERATIONS DIVISION

Samuel L. Gardiner, *Chief.*
Reproduction and Supply Services:
Peter J. Doyle, *Asst. Chief, in charge.*

Reproduction and Supply Services—Continued
Charles Eccleston, *Chief, Central Supply Sec.*
Leroy S. Owens, *Chief, Dup. and Mail. Sec.*
Elbridge C. Purdy, *Chief, Photographic Sec.*
Kenneth J. Williams, *Chief, Work Planning and Control Sec.*
Communications Services:
Fred A. Hoyland, *Asst. Chief, in charge.*
George E. Webster, *Chief, Adm. Control Sec.*
George K. Stier, *Chief, Dept. Post Office Sec.*
Samuel G. Quinn, *Chief, Motor Transport Sec.*
Sarah E. Elliott, *Chief, Telegraph Sec.*
Mary A. Barton, *Chief, Telephone Switchboard Sec.*

OFFICE OF THE SOLICITOR

The Solicitor is the chief law officer of the Department. He is assisted by an Associate Solicitor on Litigation and by five Associate Solicitors in charge of the legal work arising under the various programs administered in the Department, together with their staffs, consisting of divisions under the supervision of chiefs. The regional attorneys on the staff of the Solicitor act as legal advisers to the field officers of the Department.

The Solicitor represents the Secretary of Agriculture and the Administrator of the Farmers Home Administration in civil actions arising under the Farmers Home Administration Act of 1946 and also represents the Secretary in proceedings before the Interstate Commerce Commission involving freight rates on farm commodities and in appeals from the decisions of the Commission to the courts. By special assignment of the Attorney General, the Associate Solicitor on Litigation represents the Department in certain classes of cases before the United States Circuit Courts of Appeals. All other civil litigation affecting the Department is handled by the Department of Justice, with the Office of the Solicitor assisting in the preparation and trial of such cases. Criminal cases arising under the programs of the Department are reviewed for the purpose of referring them to the Department of Justice. The Solicitor also represents the Department in administrative proceedings for the promulgation of rules having the force and effect of law and in quasi-judicial hearings held in connection with the administration of various programs.

The Solicitor issues both formal and informal opinions on legal questions arising in the administration of the Department's programs and provides a variety of other legal services, such as the preparation and review of administrative rules and regulations applicable to the public, the drafting of proposed legislation, the preparation and interpretation of contracts, mortgages, leases, deeds, and similar documents, the prosecution of patent applications by employees of the Department, the examination of titles to lands to be purchased by the Department or accepted as security for loans, and the disposition of claims by and against the United States arising out of the Department's activities.

The Solicitor is also general counsel for the Commodity Credit Corporation and the Federal Crop Insurance Corporation, agencies within the Department.

W. Carroll Hunter, *Solicitor*
Neil Brooks, *Assoc. Solicitor on Litigation*

ADMINISTRATIVE DIVISION

W. Edward Bawcombe, *Exec. Asst. to the Solicitor in charge.*
Guy W. Carmack, *Asst. Chief.*
Fiscal Section:
Florence L. Weirich, *Chief.*
Personnel Section:
Thomas M. J. Crowley, *Chief.*
General Services Section:
Fred P. Herzer, *Chief.*

AGRICULTURAL CREDIT

Howard Rooney, *Assoc. Solicitor in charge.*
Farm Credit Division:
John E. Lee, *Chief.*
Farmers Home Division:
Howard V. Campbell, *Chief.*

COMMODITY CREDIT, PRODUCTION AND ADJUSTMENT

Edward M. Shulman, *Assoc. Solicitor in charge.*
Commodity Credit Division:
George E. Cooper, *Chief.*
Production and Adjustment Division:
John C. Bagwell, *Chief.*

FORESTRY AND GENERAL LEGAL SERVICES

Edward F. Mynatt, *Assoc. Solicitor in charge.*
Forestry and Lands Division:
Reynolds G. Florance, *Chief.*
General Legal Services Division:
Ralph F. Koebel, *Chief.*

MARKETING AND REGULATORY LAWS

Charles W. Bucy, *Assoc. Solicitor in charge.*
General Regulatory Division:
Carl R. Bullock, *Chief.*
Marketing Division:
Clarence H. Girard, *Chief.*

RURAL ELECTRIFICATION

K. Wilde Blackburn, *Assoc. Solicitor in charge.*
Electrification Loans Division:
Russell P. Fischer, *Chief.*
Electrification Operations Division:
Louis Gorrin, *Chief.*

FIELD HEADQUARTERS:
Arkansas—Little Rock:
Dan P. Chisholm, *Reg. Atty.*
California—San Francisco:
Jesse R. Farr, *Reg. Atty.*
Colorado—Denver:
Spurgeon E. Paul, *Reg. Atty.*
Georgia—Atlanta:
Linton B. West, *Reg. Atty.*
Illinois—Chicago:
Frank A. Gallagher, *Reg. Atty.*
Nebraska—Lincoln:
Giles H. Penstone, *Reg. Atty.*
Pennsylvania—Philadelphia:
John E. Donahue, *Reg. Atty.*
Puerto Rico—San Juan:
Linus R. Fike, *Reg. Atty.*
Texas—Dallas:
William F. Farrell, *Reg. Atty.*

AGRICULTURAL RESEARCH ADMINISTRATION

OFFICE OF THE ADMINISTRATOR

The Office of the Administrator is responsible for over-all direction and supervision of the Administration, which comprises the Bureaus of Agricultural and Industrial Chemistry; Animal Industry; Dairy Industry; Entomology and Plant Quarantine; Human Nutrition and Home Economics; Plant Industry, Soils, and Agricultural Engineering; and the Office of Experiment Stations. The Office of the Administrator also is responsible for administration of research on agricultural problems in Alaska; and general supervision of the Agricultural Research Center, Beltsville, Md.

The Office of the Administrator plans, develops, coordinates and directs the scientific research program of the Agricultural Research Administration and coordinates all agricultural research activities (other than economic) of the Department including administration of the Research and Marketing Act of 1946; and determines research objectives to conform with the changing requirements of the national agricultural situation. The research programs of the Administration relate to: quality improvement; new and improved production and distribution methods; new and extended uses and markets for agricultural commodities and by-products; nutrition and home economics; conservation, development and use of land and water resources; and the control of plant and animal diseases and parasites.

Philip V. Cardon, *Admin.*
Byron T. Shaw, *Dep. Admin.*
Omer W. Herrmann, *Asst. Admin.*

Robert W. Trullinger, *Asst. Admin.*
Frank H. Spencer, *Asst. Admin.*
Rhett Y. Winters, *Asst. for Prod. and Utilization*
Harry C. Trelogan, *Asst. for Marketing*
Carl E. Schoenhals, *Spec. Asst. to the Dep. Admin.*
Neil W. Johnson, *Head, Central Project Office*
Henry G. Herrell, *Exec. Off.*
Ernest G. Moore, *Information*
James H. Starkey, *Organ. & Pers. Mgt.*
Ernest L. Struttman, *Budget and Finance*
Emmett C. Scott, *Admin. Asst.*

COORDINATORS

Carleton P. Barnes, *Natural Resources.*
Stanley B. Fracker, *Interdeptml. Rel. and Spec. Pgrms.*
Barnard Joy, *Ext. & Action Prgm. Rels.*
Erwin L. LeClerg, *Field Crops.*
Roy Magruder, *Hort. Crops.*
Henry W. Marston, *Livestock.*

ALASKA AGRICULTURAL EXPERIMENT STATION

(Hdqrs., Palmer, Alaska)

Don L. Irwin, *Dir.*

BUREAU OF AGRICULTURAL AND INDUSTRIAL CHEMISTRY

The Bureau of Agricultural and Industrial Chemistry is a research organization engaged in investigations and experiments in the fields of chemistry, chemical engineering, physics, and other physical sciences relating to agricultural products and to the development of new and wider industrial and food uses for agricultural commodities.

Under the broad subject of the application of chemistry to agriculture, the Bureau is engaged in investigations concerning the composition, properties, and technology (processing, utilization, and preservation) of agricultural products and byproducts; the biological, chemical, physical, microscopical and technological investigation of foods, feeds, drugs, plant and animal products, and substances that may be associated with them or used in their manufacture, including studies of their physiological effects on animals; experiments on the preparation and utilization of agricultural and associated raw materials for industrial purposes; and development of improved processes and equipment for the production and utilization of rosin and turpentine.

A major portion of the investigations of the Bureau is carried on in four regional research laboratories. These laboratories conduct investigations to develop new and wider industrial uses for agricultural commodities. Studies are being made on the principal crops in each of the four major agricultural producing areas of the country. Investigations at the Northern Laboratory, located in Peoria, Ill., cover studies on corn, wheat, and other cereal crops, molasses, soybeans and other oil-seed crops, and agricultural residues, such as straws and stalks; at the Southern Laboratory, New Orleans, La., studies on cotton, sweetpotatoes, peanuts, wool fabrics, tung nuts, fruits, vegetables, sugarcane, naval stores and rice; at the Eastern Laboratory, Wyndmoor, near Philadelphia, Pa., studies on tobacco, fruit, potatoes, and other vegetables, milk products, hides and skins, tanning materials, animal fats and oils, wool grease, maple syrup and honey; and at the Western Laboratory, Albany, near San Francisco, Calif., studies on fruits, vegetables,

wheat, alfalfa, poultry products and byproducts, rice, wool, sugar beets and domestic rubber plants.

Guido E. Hilbert, *Chief*
Carl F. Speh, *Asst. Chief*
George W. Irving, Jr., *Asst. Chief*
John R. Matchett, *Asst. Chief*
Walter M. Scott, *Asst. Chief*
Henry A. Donovan, *Asst. Chief*
Philip H. Groggins, *Tech. Advisor*
Marshall J. Goss, *Tech. Advisor*
Harry W. von Loesecke, *Tech. Advisor*
Charles E. Sando, *Proj. Advisor*
Samuel B. Detwiler, Jr., *Tech. Program Spec.*
Raymond W. Sooy, *Admin. Off.*

ADMINISTRATIVE SERVICES DIVISION

Clara E. Preinkert, *Head.*
Henry Rothenbach, ***Asst. Head.***
Otto C. Cott, *in charge Audit Sec.*
Louise D. Presch, *in charge Bookkeeping Sec.*
Julian W. Stevens, *in charge Pur. and Prop. Sec.*
Edith C. Lundstrom, *in charge Commun. and Records Sec.*

PERSONNEL DIVISION

Norman E. Jack, *Head.*
Bertha E. Farley, *in charge Employ. Sec.*
Robert H. Friend, *in charge Classif. Sec.*

INFORMATION DIVISION

Frank L. Teuton, *Head.*
Thomas F. McGinty, ***in charge, Current Inf.***
Herbert P. Holman, *in charge Sci. and Tech. Inf.*

ALLERGEN INVESTIGATIONS

Henry Stevens, *Head.*
Harry S. Bernton, *in charge Clinical Studies.*
Joseph R. Spies, *in charge Chem. Res.*
Emery J. Coulson, *in charge Immunological Res.*

BIOLOGICALLY ACTIVE CHEMICAL COMPOUNDS INVESTIGATIONS

(Hdqrs., Beltsville, Md.)

Thomas D. Fontaine, *Head.*
Analytical Section:
Vacancy, *in charge.*
Biochemical Section:
Paul S. Schaffer, *in charge.*
Organic Section:
Vacancy, *in charge.*

EASTERN REGIONAL RESEARCH LABORATORY

(Hdqrs., Wyndmoor, Pa.)

Percy A. Wells, *Dir.*
Rex E. Lothrop, *Asst. Dir.*
R. Henry Morris, *Indus. Anal.*
George Monvid, *Tech. Anal.*
William P. Ratchford, *Tech. Asst.*
Helen C. McKay, *Tech. Ed.*
George P. Wolf, *Bus. Mgr.*

Analytical and Physical Chemistry Division

Brooks A. Brice, *Head.*
Physical Chemical Section:
George C. Nutting, *in charge.*
Tobacco Section:
James F. Couch, *in charge.*
Physics Section:
Vacancy, *in charge.*
Analytical Chemical Section:
Charles O. Willits, *in charge.*
Physical Testing Section:
Thomas J. Dietz, *in charge.*

Biochemical Division

John J. Willaman, *Head.*
Fruit Utilization Section:
Claude H. Hills, *in charge.*
Vegetable Utilization Section:
Edward G. Kelley, *in charge.*
Tobacco Technology Section:
Ernest G. Beinhart, *in charge.*
Tobacco Utilization Section:
Abner Eisner, *Acting in charge.*
Honey Utilization Section:
Jonathan W. White, *in charge.*

Carbohydrate Division

Charles F. Woodward, *Head.*
Organic Acids and Derived Products Section:
Edward M. Filachione, *in charge.*
Potato Starch and Lactose Section:
Elias Yanovsky, *in charge.*
Potato Technology Section:
Robert H. Treadway, *in charge.*

Engineering and Development Division

Roderick K. Eskew, *Head.*
Design Section:
Joseph B. Claffey, *in charge.*
Process Development Section:
George W. M. Phillips, *in charge.*
Potato Products Development Section:
Paul W. Edwards, *in charge.*
Tanning Products and Development Section:
Vacancy, *in charge.*

Hides, Tanning Materials and Leather Division

Jerome S. Rogers, *Head.*
Hides and Skins Section:
Ira D. Clarke, *in charge.*
Tanning Materials and Processes Section:
Clarence W. Beebe, *in charge.*
Tanning Research Section:
Vacancy, *in charge.*

Oil and Fat Division

Waldo C. Ault, *Head.*
Composition and Quality Section:
Roy W. Riemenschneider, *in charge.*
Chemical Modification Section:
John T. Scanlan, *in charge.*
Surface Active Agent Section:
Alexander J. Stirton, *in charge.*
Oxidation Products Section:
Daniel Swern, *in charge.*

Protein Division

Thomas L. McMeekin, *Head.*
Denaturation and Hydrolysis Section:
Sam R. Hoover, *in charge.*

Production and Purification Section:
Charles A. Zittle, *in charge.*
Plastics and Fiber Section:
Robert F. Peterson, *in charge.*
Protein Structure Section:
William G. Gordon, *in charge.*

Mechanical Services Division

Francis Macdonald, *Head.*

NORTHERN REGIONAL RESEARCH LABORATORY

(Hdqrs., Peoria, Ill.)

Reid T. Milner, *Dir.*
Harry E. Roethe, *Asst. Dir.*
Hanns C. Maister, *Indus. Ana.*
P. Burke Jacobs, *Indus. Spec.*
Willard L. Cheeseman, *Tech. Anal.*
Kenneth R. Majors, *Act. Tech. Asst. to Dir.*
George F. Jordon, *Tech. Ed.*
Myrtle Mohagen, *Bus. Mgr.*

Agricultural Residues Division

Elbert C. Lathrop, *Head.*
Industrial Chemical Section:
Lester E. Schniepp, *in charge.*
Pulp and Paper Section:
Samuel I. Aronovsky, *in charge.*
Plastics and Building Materials Section:

Analytical and Physical Chemical Division

Frederic R. Senti, *Head.*
Physical Chemical Section:
Eugene H. Melvin, *in charge.*
Analytical Section:
Fontaine R. Earle, *in charge.*
Sample Collection Section:
John J. Curtis, *Acting in charge.*

Engineering and Development Division

Cecil T. Langford, *Head.*
Engineering Design Section:
Jesse R. Dilley, *in charge.*
Oilseed Section:
Ordean L. Brekke, *Acting in charge.*
Industrial Fermentation Section:
Virgil E. Sohns, *in charge.*
Cereal Grain Section:
Vacancy, *in charge.*

Fermentation Division

Richard W. Jackson, *Head.*
Survey and Development Section:
Vacancy, *in charge.*
Alcohol Fermentation and Byproducts Section:
Vacancy, *in charge.*
Culture Collection Section:
Kenneth B. Raper, *in charge.*
Chemistry Section:
Frank H. Stodola, *in charge.*

Motor Fuels Evaluation Division

Richard Wiebe, *Head.*
Fuel Properties Testing Section:
Carl B. Kretschmer, *Acting in charge.*
Engine Testing Section:
Vacancy, *in charge.*
Road Testing Section:
Vacancy, *in charge.*

Oil and Protein Division

John C. Cowan, *Head.*
Protein Properties, Isolation and Food Uses Section:
Allan K. Smith, *in charge.*
Industrial Protein Section:
Leonard L. McKinney, *in charge.*
Edible Oil Section:
Cyril D. Evans, *in charge.*
Industrial Oil Section:
Howard M. Teeter, *in charge.*
Fundamental Oil Investigations Section:
Herbert J. Dutton, *in charge.*

Starch and Dextrose Division

Carl E. Rist, *Head.*
Starch Structure Section:
Robert J. Dimler, *in charge.*
Dextrose Conversion Section:
Charles L. Mehltretter, *Acting in charge.*
Starch Granules Section:
Majel M. MacMasters, *in charge.*
Starch Conversion Section:
Ivan A. Wolff, *in charge.*

Mechanical Services Division

Thomas L. Bailey, Jr., *Head.*

SOUTHERN REGIONAL RESEARCH LABORATORY

(Hdqrs., New Orleans, La.)

Charles H. Fisher, *Dir.*
Harry P. Newton, *Asst. Dir.*
A. Mason DuPre', Jr., *Indus. Anal.*
Paul R. Dawson, *Indus. Anal.*
James A. Kime, *Tech. Asst. to Dir.*
Kathryn L. Baringer, *Tech. Ed.*
Fred M. Smith, *Bus. Mgr.*

Analytical and Physical Division

Turner H. Hopper, *Head.*
Physical Chemical Section:
Evald L. Skau, *in charge.*
Analytical Section:
Carroll L. Hoffpauir, *Acting in charge.*
Physics Section:
Robert T. O'Connor, *Acting in charge.*
Textile Testing Section:
Ruby K. Worner, *in charge.*

Cotton Chemical Processing Division

James D. Dean, *Head.*
Modification Section:
Charles F. Goldthwaite, *in charge.*
Addition Section:
New Products Section:
John D. Guthrie, *in charge.*

Cotton Fiber Division

W. Kyle Ward, Jr., *Head.*
Collodial Properties Section:
Carl M. Conrad, *in charge.*
Chemical Properties Section:
J. David Reid, *in charge.*
Physical Properties Section:
James N. Grant, *in charge.*
Microscopical Properties Section:
Mary L. Rollins, *in charge.*

Cotton Mechanical Processing Division

Robert J. Cheatham, *Head.*
New Products Section:
John J. Brown, *in charge.*
Machinery and Methods Section:
Ralph A. Rusca, *in charge.*
Processing Section:
Charles L. Sens, *in charge.*

Engineering and Development Division

Edward A. Gastrock, *Head.*
Sweetpotato Section:
Lucien H. Greathouse, *Acting in charge.*
Processing Cost and Design Section:
Elisha F. Pollard, *in charge.*
Meal Section:
Henry L. E. Vix, *in charge.*
Oil Section
Esler L. D'Aquin, *in charge.*

Oil and Oilseed Division

Klare S. Markley, *Head.*
Products Section:
Andrew F. Freeman, *Acting in charge.*
Properties Section:
Frank G. Dollear, *in charge.*
Processing Section:
Reuben O. Feuge, *Acting in charge.*

Protein and Carbohydrate Division

Aaron M. Altschul, *Head.*
Biochemical Section:
Vernon H. McFarlane, *in charge.*
Products Section:
Vacancy, *in charge.*
Properties Section:
Francis H. Thurber, *in charge.*

Mechanical Services Division

James B. Davies, *Head.*

SUGAR CANE PRODUCTS INVESTIGATIONS

Louisiana—New Orleans:
Lawrence F. Martin, *Head.*
Houma:
Royal T. Balch, *in charge.*
FRUIT AND VEGETABLE PRODUCTS INVESTIGATIONS:
Florida—Winter Haven:
Matthew K. Veldhuis, *in charge.*
Texas—Weslaco:
W. Clifford Scott, *in charge.*
TUNG OIL INVESTIGATIONS:
Louisiana—Bogalusa:
Robert S. McKinney, *in charge.*
FOOD FERMENTATION INVESTIGATIONS:
North Carolina—Raleigh:
John L. Etchells, *in charge.*

NAVAL STORES INVESTIGATIONS

(Hdqrs., Olustee, Florida)

Elmo L. Patton, *Head.*
Fundamental Research Section:
Leo. A. Goldblatt, *in charge.*
Technological Research Section:
Ray V. Lawrence, *in charge.*
Production Research Section:
Emmette P. Waite, *in charge.*

WESTERN REGIONAL RESEARCH LABORATORY

(Hdqrs., Albany, Calif.)

Michael J. Copley, *Dir.*
Wallace B. Van Arsdel, *Asst. Dir.*
Francis P. Griffiths, *Indus. Anal.*
Daniel G. Sorber, *Indus. Anal.*
William Takacs, *Tech. Anal.*
Ray H. Nagel, *Tech. Asst. to Dir.*
Russel T. Prescott, *Tech. Ed.*
Sidney J. Adams, *Bus. Mgr.*

Biochemical Division

W. Dayton Maclay, *Head.*
Biological Utilization Section:
James C. Lewis, *in charge.*
Carbohydrate Section:
Harry S. Owens, *in charge.*
Alfalfa Section:
C. Ray Thompson, *in charge.*

Engineering and Development Division

William D. Ramage, *Head.*
Equipment Research Section:
Edison Lowe, *Acting in charge.*
Process Research Section:
Amon H. Brown, *Acting in charge.*
Industrial Analysis Section:
Clyde L. Rasmussen, *in charge.*
Food Processing Section:
Vacancy, *in charge.*

Fruit Processing Division

Romeo R. Legault, *Head.*
Products Section:
William F. Talburt, *in charge.*
Raw Material Section:
Benjamin Makower, *in charge.*
Utilization and Appraisal Section:
Charles C. Nimmo, *in charge.*

Protein Division

George H. Brother, *Head.*
Wool Section:
Harold P. Lundgren, *in charge.*
Wheat Section:
Dale K. Mecham, *Acting in charge.*

Physicochemical and Analytical Division

Charles H. Kunsman, *Head.*
Analytical Section:
Kenneth T. Williams, *Chem. in charge.*
Physics Section:
Kenneth J. Palmer, *in charge.*
Physical Chemical Section:
Fred B. Stitt, *in charge.*

Poultry Products Division

Hans Lineweaver, *Head.*
Egg Section:
Robert E. Feeney, *in charge.*
Poultry Section:
Alvin A. Klose, *in charge.*
Utilization and Appraisal Section:
Helen L. Hanson, *in charge.*

Vegetable Processing Division

Harold S. Olcott, *Head.*
Raw Materials Section:
Horace K. Burr, *in charge.*
Products Section:
Rice Utilization Section:
Ernest B. Kester, *in charge.*
Utilization and Appraisal Section:
Mildred M. Boggs, *in charge.*

MECHANICAL SERVICES DIVISION

Philip L. Blake, *Head.*

ENZYME INVESTIGATIONS

(Hdqrs., Albany, Calif.)

Arnold Kent Balls, *Head.*
Application Research Section:
Walter S. Hale, *in charge.*
Fundamental Research Section:
Eugene F. Jansen, *in charge.*
Mechanism Research Section:
W. Gordon Rose, *in charge.*

PHARMACOLOGY INVESTIGATIONS

(Hdqrs., Albany, Calif.)

Floyd DeEds, *Pharmacol., Head.*

FRUIT AND VEGETABLE PRODUCTS INVESTIGATIONS

Washington—Pullman:
Alfred M. Neubert, *in charge.*
California—Pasadena:
Elmer A. Beavens, *Head.*

NATURAL RUBBER EXTRACTION AND PROCESSING INVESTIGATIONS

(Hdqrs., Salinas, Calif.)

Irvin C. Feustal, *Head.*
Analytical and Physical Testing Section:
Frederick E. Clark, *in charge.*
Research and Development Section:
Kenneth W. Taylor, *in charge.*

BUREAU OF ANIMAL INDUSTRY

The Bureau of Animal Industry conducts research and administers programs primarily concerned with the protection and

the development of the livestock industry of the United States.

The Bureau conducts scientific investigations of causes, prevention, and treatment of diseases and parasites of domestic animals, investigates the existence of such maladies, and directs or aids in their control or eradication; carries on experiments in breeding and feeding livestock, poultry, and fur-bearing animals raised in captivity and studies methods of improving the quality and usefulness of their products.

The Bureau administers Federal acts regarding animal quarantine, diseased animal transportation, humane handling of livestock while in the course of interstate transportation, the production and the distribution of veterinary biological products, meat inspection and certification of certain canned animal foods.

Bennett T. Simms, *Chief*
Severin O. Fladness, *Asst. Chief (Disease Control and Eradication)*
Hugh C. McPhee, *Asst. Chief (Research)*
Albert R. Miller, *Asst. Chief (Food Inspection)*
Kenneth A. Butler, *Asst. Chief (Adminstration)*

ADMINISTRATIVE SERVICES DIVISION

Luther E. Harrover, *Head.*

BUDGET AND FISCAL DIVISION

Norris A. Olmstead, *Head.*

INFORMATION DIVISION

J. Kendall McClarren, *Information Specialist.*

PERSONNEL DIVISION

W. A. DeVaughan, *Personnel Officer.*

MEXICO-UNITED STATES COMMISSION FOR ERADICATION OF FOOT AND MOUTH DISEASES

(Hdqrs., Mexico City, Mexico)

Harry H. Johnson, *Co-Director.*
LaRoy Noyes, *Associate Co-Director.*
Robert J. Anderson, *Asst. Co-Director.*
Jesse E. Ray, *Asst. Co-Director.*

ANIMAL FOODS INSPECTION DIVISION

Leo V. Hardy, *Vet. in charge.*

ANIMAL HUSBANDRY DIVISION

Theodore C. Byerly, *An. Husb., in charge.*
Thomas H. Bartilson, *An. Husb., Asst. in charge.*
Ned R. Ellis, *Biochemist, Asst. in charge.*
Ralph G. Schott, *Genetics Consultant.*
Paul E. Howe, *Nutrition Consultant.*
William J. Krebs, *Administrative Officer.*

Animal Fiber Section:
John I. Hardy, *Fiber Technologist in charge.*

Beef and Dual-Purpose Cattle Section:
Richard T. Clark, *An. Husb. in charge* (Headquartered in Denver, Colo.)
Earl W. McComas, *An. Husb.* (Headquartered in Washington, D. C.)

Extension: (Cooperative with Extension Service)
Clifton D. Lowe, *Ext. An. Husb.*
Harlan L. Shrader, *Ext. Poul. Husb.*
Kenneth F. Warner, (*Ext. Meat Sp.*) *Scientist.*

Meats Section:
Orville G. Hankins, *An. Husb. in charge.*

National Poultry Improvement Plan:
Paul E. Zumbro, *Poultry Husb. in charge.*

Nutrition Section:
Ned R. Ellis, *Biochemist in charge.*

Poultry Section:
Herbert R. Bird, *Poultry Husb. in charge.*

Sheep and Goat Section:
Damon A. Spencer, *An. Husb. in charge.*

Swine Section:
John H. Zeller, *An. Husb. in charge.*

EXPERIMENT AND FIELD STATIONS:

Alaska, Petersburg—**Alaska Experimental Fur Section:**
James R. Leckley, *Fur-An. Husb. in charge.*

Arizona, Glendale—Southwest Poultry Experiment Station:
Burt W. Heywang, *Poultry Husb. in charge.*

California, Fontana—U. S. Rabbit Experiment Station:
George S. Templeton, *Biologist in charge.*

Colorado, Denver—Beef and Dual-Purpose Cattle Section:
Richard T. Clark, *An. Husb. in charge.*

Florida, Brooksville—Beef and dual-purpose cattle, poultry and other livestock invest. in coop. with Florida Agric. Exp. Station and other Bureaus of this Department:
William Jackson, *An. Husb. in charge.*

Idaho, Dubois—Sheep Experiment and Western Sheep Breeding Laboratory:
Julius E. Nordby, *An. Husb. in charge.*

Indiana, Lafayette—RMA poultry breeding project:
Don C. Warren, *Poul. Husb. in charge.*

Iowa, Ames—Regional Swine Breeding Laboratory:
W. A. Craft, *An. Husb. in charge.*

Louisiana, Jeanerette—Iberia Livestock Experiment Farm:
Melvin C. Boudreaux, *Acting in charge.*

Michigan, East Lansing—Regional Poultry Research Laboratory. (Pathological Division cooperating):
Berley Winton, *Poul. Husb. in charge.*

Montana, Miles City—Range Livestock Experiment Station:
James R. Quesenberry.

Nebraska, Ft. Robinson—Beef Cattle Research Station:
Russell L. Davis, *An. Husb. in charge.*

New Mexico, Ft. Wingate—Southwestern Range and Sheep Breeding Laboratory (Cooperative with the Dept. of Interior):
James O. Grandstaff, *Collaborator in charge.*

EXPERIMENT AND FIELD STATIONS—continued
New York, Saratoga Springs—U. S. Fur Animal Experiment Station:
Charles F. Bassett, *Biologist in charge.*
Oklahoma, Ft. Reno—Beef Cattle Research Station:
Dwight F. Stephens, *An. Husb. in charge.*
Vermont, Middlebury—Horse, sheep and pasture investigations:
Earl B. Krantz, *An. Husb. in charge.*
Virginia, Front Royal—Beef Cattle Research Station:
Alfred L. Baker, *An. Husb. in charge.*

FIELD COOPERATORS:
Georgia, Tifton—Beef cattle investigations in coop. with Bur. of Pl. Industry and Georgia Coastal Plain Exp. Station:
Byron L. Southwell, *Agt. in An. Husb. (CC) in charge.*
North Carolina, Raleigh—Beef cattle invest. in coop. with North Carolina, Bur. of Pl. Industry and Forest Service:
E. H. Hostetler, State College Station.
Pennsylvania, Swarthmore—Edwin Martin Biological Laboratory, Swarthmore College—Coop. work on physiology of reproduction of fur animals in coop. with U. S. Fur Animal Exp. Station, Saratoga Springs, N. Y.
Robert K. Enders, *(Agt) Fur Farm Invest., in charge.*
Texas, Big Springs—Beef-cattle feeding investigations in coop. with Texas:
F. E. Keating, Big Spring Field Station.
Texas, College Station—Beef-cattle feeding and sheep breeding invest. in coop. with Texas:
J. M. Jones, *Collaborator, in charge.*
Texas, Encino—Range-cattle mineral deficiency studies in coop. with Texas:
William J. McBride, *Agt. in An. Husb., in charge.*
Texas, McGregor—Beef-cattle invest. in coop. with the Texas Agric. Exp. Station:
Marian W. Hazen, *Bureau Representative.*

INSPECTION AND QUARANTINE DIVISION

Merton R. Clarkson, *Vet. in charge.*
Cloyde L. Gooding, *Vet.*
Donald L. Miller, *Vet.*
Claude A. Smith, *Vet.*

FIELD STATIONS:
Alaska—Palmer:
Earl F. Graves, *Collaborator.*
Arizona—Yuma:
Edward W. Emmett, *Livestock Insp., Actg. in charge.*
California:
El Centro:
John C. Pace, *Vet. in charge.*
Los Angeles:
Fred O. Kieldsen, *Vet. in charge.*
San Diego:
James E. Dwyer, *Vet. in charge.*
San Francisco:
A. J. Wahn, *Vet. in charge.*
Connecticut:
Hartford:
Robert L. Smith, *Vet. in charge.*
New Haven:
Abraham Packer, *Vet. in charge.*
Florida:
Jacksonville:
Thomas H. Applewhite, *Vet. in charge.*
Key West:
Isaac R. Rutt, *Food Inspector (Gen).*
Miami:
E. H. Fatjo, *Meat Insp. in charge.*
Georgia:
Atlanta:
Walter C. Dendinger, *Vet. in charge.*

FIELD STATIONS—continued
Georgia—Continued
Augusta:
John J. Evans, *Vet. in charge.*
Hawaii—Honolulu:
Albert H. Julien, *Vet. in charge.*
Illinois:
Chicago:
Fred C. Mau, *Vet. in charge.*
National Stock Yards:
E. O. Gisel, *Vet. in charge.*
Indiana—Indianapolis:
T. K. Jones, *Vet. in charge.*
Kentucky:
Frankfort:
E. E. Coshow, *Vet. in charge.*
Louisville:
William C. Glockner, *Vet. in charge.*
Louisiana:
Baton Rouge:
Ernie C. Hughes, *Vet. in charge.*
New Orleans:
Earl J. Meixel, *Vet. in charge.*
Maine:
Augusta:
Bert J. Cady, *Vet. in charge.*
Calais:
Roger D. Hyde, *Vet. in charge.*
Houlton:
Edwin L. Miller, *Vet. in charge.*
Portland:
Harry Kay, *Meat Insp. in charge.*
Maryland—Baltimore:
O. L. Lockwood, *Vet. in charge.*
Massachusetts:
Boston:
S. K. Nelson, *Vet. in charge.*
Worcester:
R. H. Shanit, *Meat Insp. in charge.*
Mexico City, D. F., Mexico:
Harry H. Johnson, *Co-Director.*
Michigan—Lansing:
Clark H. Hayes, *Vet. in charge.*
Minnesota—St. Paul:
Fred C. Driver, *Vet. in charge.*
Montana—Helena:
Gordon W. Cronen, *Vet. in charge.*
New Hampshire—Manchester:
J. H. Coleman, *Vet. in charge.*
New Jersey—Clifton:
Francis L. D. Herchenroeder, *Vet. in charge.*
New York:
Albany:
L. R. Barnes, *Vet. in charge.*
Buffalo:
Bradford A. Hyatt, *Vet. in charge.*
Clayton:
Martin Kagan, *Vet. in charge.*
New York:
Francis L. D. Herchenroeder, *Vet. in charge.*
Ogdensburg:
Norman A. Evans, *Vet. in charge.*
Rouses Point:
Ralph W. Boone.
North Carolina—Raleigh:
Adam A. Husman, *Vet. in charge.*
North Dakota—Bismarck:
Fred M. Shigley, *Vet. in charge.*
Ohio:
Cincinnati:
John F. Gest, *Vet. in charge.*
Columbus:
Robert L. Knudson, *Vet. in charge.*
Oregon—Portland:
S. B. Foster, *Vet. in charge.*
Pennsylvania:
Harrisburg:
H. M. O'Rear, *Vet. in charge.*
Philadelphia:
Charles E. Mootz, *Vet. in charge.*
Pittsburgh:
Herman T. Ludwig, *Vet. in charge.*

FIELD STATIONS—continued
Puerto Rico—San Juan:
Cesar Clavell, *Vet. in charge.*
Rhode Island—Providence:
E. P. Barnhart, *Vet. in charge.*
South Carolina—Charleston:
T. H. Pierson, *Food Insp. (Gen.)*
Tennessee—Nashville:
H. L. Fry, *Vet. in charge.*
Texas:
El Paso:
John Redmond, *Vet. in charge.*
Houston:
Don B. Strickler, *Vet. in charge.*
San Antonio:
E. E. Saulmon, *Vet. in charge.*
Vermont:
Newport:
William M. Moulton, *Vet. in charge.*
St. Albans:
Clifton C. Logan, *Vet. in charge.*
Virginia:
Bristol:
J. A. Sluss, *Vet. in charge.*
Norfolk:
Dennis D. Callahan, *Meat Insp. in charge.*
Richmond:
H. Sydnor Miller, *Vet. in charge.*
Washington:
Olympia:
Elmer Lash, *Vet. in charge.*
Seattle:
R. E. Pflugrad, *Vet. in charge.*
Spokane:
John A. Thompson, *Vet. in charge*
West Virginia—Charleston:
Elvin R. Coon, *Vet. in charge.*

INTERSTATE INSPECTION DIVISION

Truman W. Cole, *Vet. in charge.*
John J. Martin, *Vet.*
Charles R. Barnett, *Investigator.*

FIELD STATIONS:
Alabama—Montgomery:
Byron N. Lauderdale, *Vet. in charge.*
Arizona—Phoenix:
Ward R. Lee, *Vet. in charge.*
Arkansas—Little Rock:
Allen W. Rice, *Vet. in charge.*
California:
Los Angeles:
Fred O. Kieldsen, *Vet. in charge.*
Sacramento:
W. A. McDonald, *Vet. in charge.*
Colorado—Denver:
Harry E. Schaulis, *Vet. in charge.*
Florida—Jacksonville:
Thomas H. Applewhite, *Vet. in charge.*
Idaho—Boise:
Theodore R. Myers, *Vet. in charge.*
Illinois:
Chicago:
Fred C. Mau, *Vet. in charge.*
National Stock Yards:
E. O. Gisel, *Vet. in charge.*
Springfield:
Nathan H. Howlett, *Vet. in charge.*
Indiana—Indianapolis:
T. K. Jones, *Vet. in charge.*
Iowa:
Des Moines:
C. W. Brown, *Vet. in charge.*
Sioux City:
C. J. Hayward, *Vet. in charge.*
Kansas—Topeka:
William E. Logan, *Vet. in charge.*
Kentucky:
Frankfort:
Emery E. Coshow, *Vet. in charge.*
Louisville:
William C. Glockner, *Vet. in charge.*
Louisiana:
Baton Rouge:
Ernie C. Hughes, *Vet. in charge.*

FIELD STATIONS—continued
Louisiana—Continued
New Orleans:
Earl J. Meixel, *Vet. in charge.*
Maryland—Baltimore:
Owen L. Lockwood, *Vet. in charge.*
Michigan—Lansing:
Clark H. Hays, *Vet. in charge.*
Minnesota—South St. Paul:
Henry L. Rae, *Vet. in charge.*
Mississippi—Jackson:
Lewis J. Pate, *Vet. in charge.*
Missouri:
Jefferson City:
Fred F. Fischer, *Vet. in charge.*
Kansas City:
Leo M. Henry, *Vet. in charge.*
South St. Joseph:
Frank C. Swaney, *Vet. in charge.*
Montana—Helena:
Gordon W. Cronen, *Vet. in charge.*
Nebraska:
Lincoln:
Jesse E. Peterman, *Vet. in charge.*
Omaha:
Charles A. Jerome, *Vet. in charge.*
Nevada—Reno:
Edward E. Maas, *Vet. in charge.*
New Mexico—Albuquerque:
Lester E. Patton, *Vet. in charge.*
New York:
Albany:
L. R. Barnes, *Vet. in charge.*
Buffalo:
Bradford A. Hyatt, *Vet. in charge.*
New York:
Francis L. D. Herchenroeder, *Vet. in charge.*
North Dakota—Bismarck:
Fred M. Shigley, *Vet. in charge.*
Ohio:
Cincinnati:
John F. Gest, *Vet. in charge.*
Columbus:
Robert L. Knudson, *Vet. in charge.*
Oklahoma—Oklahoma City:
Robert K. Benn, *Vet. in charge.*
Oregon—Portland:
Samuel B. Foster, *Vet. in charge.*
Pennsylvania:
Harrisburg:
H. M. O'Rear, *Vet. in charge.*
Lancaster:
Henry S. Weber, *Vet. in charge.*
Philadelphia:
C. E. Mootz, *Vet. in charge.*
Pittsburgh:
Herman T. Ludwig, *Vet. in charge.*
Puerto Rico—San Juan:
Cesar Clavell, *Vet. in charge.*
South Carolina—Columbia:
Thomas W. Bowman, *Vet. in charge.*
South Dakota—Pierre:
Martin M. Davis, *Vet. in charge.*
Tennessee:
Memphis:
G. E. Mitchell, *Vet. in charge.*
Nashville:
Hugh M. Fry, *Vet. in charge.*
Texas:
Ft. Worth:
Howard L. Darby, *Vet. in charge.*
San Antonio:
E. E. Saulmon, *Vet. in charge.*
Utah—Salt Lake City:
Fordyce H. Melvin, *Vet. in charge.*
Virginia—Richmond:
H. Sydnor Miller, *Vet. in charge.*
Washington:
Olympia:
Elmer Lash, *Vet. in charge.*
Spokane:
J. A. Thompson, *Vet. in charge.*
West Virginia—Charleston:
Elvin R. Coon, *Vet. in charge.*

FIELD STATIONS—continued
Wyoming—Cheyenne:
William I. Bowersox, *Vet. in charge.*

MEAT INSPECTION DIVISION

Albert R. Miller, *Vet. Chief.*
Clarence H. Pals, *Vet., Asst. Chief.*
Joseph S. Stein, *Vet.*
Harold H. Pas, *Vet.*
Wilbur R. Kidwell, *Vet.*
Inspection Facilities Section:
James T. Johnstone, *Vet. in charge.*
Inspection Procedures Section:
Robert K. Somers, *Vet. in charge.*
Laboratory Section:
Roger M. Mehurin, *Chemist in charge.*
Trade Labels Section:
John R. Scott, *Vet. in charge.*
Special Projects Section:
Edward N. Tierney, *Vet. in charge.*

FIELD STATIONS:
Alabama:
Birmingham:
Orrin E. Barth, *Vet. in charge.*
Dothan:
Don R. Wilson, *Vet. in charge.*
Montgomery:
Frank M. Welch, *Vet. in charge.*
Arizona—Phoenix:
C. J. Prchal, *Vet. in charge.*
California:
Los Angeles:
Fred O. Kieldsen, *Vet. in charge.*
San Diego:
James E. Dwyer, *Vet. in charge.*
San Francisco:
Arthur J. Wahn, *Vet. in charge.*
William C. Owens, *Chemist in charge of laboratory.*
Colorado:
Denver:
Joseph W. Hovorka, *Vet. in charge.*
Pueblo:
William J. Mulroony, *Vet. in charge.*
Connecticut:
Hartford:
Robert A. Moonan, *Vet. in charge.*
New Haven:
Abraham Packer, *Vet. in charge.*
Delaware—Bridgeville:
Albert E. James, *Meat Inspector in charge.*
Florida:
Bartow:
Henry J. Boyer, *Vet. in charge.*
Key West:
Isaac R. Rutt, *Food Inspector (Gen.)*
Miami:
Edward H. Fatjo, *Meat Inspector in charge.*
Ocala:
Jesse R. Farr, *Vet. in charge.*
Pensacola:
E. E. Allen, *Food Inspector (Gen.)*
Georgia:
Atlanta:
John H. Byerley, *Vet. in charge.*
Augusta:
John J. Evans, *Vet. in charge.*
Columbus:
A. J. Reiher, *Vet. in charge.*
Moultrie:
I. A. Lucas, *Vet. in charge.*
Hawaii—Honolulu:
Albert H. Julien, *Vet. in charge.*
Idaho—Nampa:
R. A. Parsons, *Vet. in charge.*
Illinois:
Bushnell:
Cecil V. Didlock, *Meat Insp. in charge.*
Chicago:
O. W. Seher, *Vet. in charge.*
Edward A. Boyer, *Chemist in charge of laboratory.*

FIELD STATIONS—continued
Illinois—Continued
Peoria:
W. B. Chapman, *Vet. in charge.*
Indiana:
Evansville:
Malcolm R. Jollie, *Vet. in charge.*
Ft. Branch:
Harry Seevers, *Vet. in charge.*
Frankfort:
George E. Aidman, *Vet. in charge.*
Indianapolis:
George A. Franz, *Vet. in charge.*
Madison:
Reuben C. Lambert, *Vet. in charge.*
Mishawaka:
Charles L. Gegax, *Vet. in charge.*
Muncie:
H. J. Schick, *Vet. in charge.*
Terre Haute:
Michael W. McGuire, *Vet. in charge.*
Iowa:
Cedar Rapids:
Elmo M. Berroth, *Vet. in charge.*
Davenport:
Oscar W. Anderson, *Vet. in charge.*
Des Moines:
Edwin F. Kallenberg, *Vet. in charge.*
Dubuque:
Carl T. Loy, *Vet. in charge.*
Ft. Dodge:
B. B. Bowen, *Vet. in charge.*
Mason City:
C. W. Chapin, *Vet. in charge.*
Ottumwa:
J. L. Myers, *Vet. in charge.*
Perry:
Basil E. Robertson, *Vet. in charge.*
Sioux City:
Charles J. Hayward, *Vet. in charge.*
Storm Lake:
J. R. Barry, *Vet. in charge.*
Waterloo:
M. M. Woods: *Vet. in charge.*
Kansas:
Arkansas City:
S. N. Studer, *Vet. in charge.*
Kansas City:
Edward Himsel, *Vet. in charge.*
R. A. Maxwell, *Chemist in charge of laboratory.*
Pittsburgh:
Paul C. Kenney, *Vet. in charge.*
Topeka:
Melvin R. Sebright, *Vet. in charge.*
Wichita:
Thomas A. Moir, *Vet. in charge.*
Kentucky—Louisville:
William R. Richards, *Vet. in charge.*
Louisiana:
Lake Charles:
Charles H. Horcher, *Vet. in charge.*
New Orleans:
Leonard Rue, *Meat Insp. in charge.*
Maine—Portland:
Harry Kay, *Meat Insp. in charge.*
Maryland:
Baltimore:
Leo J. Cook, *Vet. in charge.*
Cumberland:
Herman G. Domnosky, *Meat Insp. in charge.*
Frederick:
Cecil Houston, *Vet. in charge.*
Pocomoke City:
Grover C. Pieper, *Vet. in charge.*
Salisburg:
A. Taw Ayers, *Vet. in charge.*
Massachusetts:
Boston:
S. K. Nelson, *Vet. in charge.*
Springfield:
Meyer W. Cohen, *Vet. in charge.*
Worcester:
R. H. Shanit, *Meat Insp. in charge.*

FIELD STATIONS—continued

Michigan:
- Detroit:
  - Frederick W. Hock, *Vet. in charge.*
- Fremont:
  - Melvin M. Jones, *Meat Insp. in charge.*
- Lake Odessa:
  - Donald D. Dickover, *Meat Insp. in charge.*
- Menominee:
  - G. A. Ahrens, *Vet. in charge.*

Minnesota:
- Albert Lea:
  - J. A. Ellens, *Vet. in charge.*
- Austin:
  - Frank W. Crawford, *Vet. in charge.*
- Duluth:
  - John R. Pooley, *Vet. in charge.*
- South St. Paul:
  - Daniel D. Tierney, *Vet. in charge.*
- Winona:
  - W. D. Hoffmaster, *Vet. in charge.*

Missouri:
- Joplin:
  - Herbert C. Berger, *Vet. in charge.*
- St. Louis:
  - Roy V. Rafnel.
  - G. L. McGinty, *Chemist in charge of laboratory.*
- South St. Joseph:
  - R. B. Briney, *Vet. in charge.*

Montana:
- Billings:
  - George S. Carter, *Vet. in charge.*
- Butte:
  - James D. Lyddy, *Vet. in charge.*

Nebraska:
- Omaha:
  - William W. Lawson, *Vet. in charge.*
  - Fred B. Hilty, *Chemist in charge of laboratory.*
- Scottsbluff:
  - John B. Thompson, *Vet. in charge.*

New Hampshire—Manchester:
- James H. Coleman, *Vet. in charge.*

New Jersey—Newark:
- Meier Brodner, *Vet. in charge.*

New York:
- Albany:
  - Cloyde L. Guinn, *Vet. in charge.*
- Brier Hill:
  - Edward H. Williams, *Vet. in charge.*
- Buffalo:
  - Frederick G. Kneup, *Vet. in charge.*
- Cortland:
  - J. D. Puppel, *Vet. in charge.*
- Gouverneur:
  - Melvin J. Hatter, *Vet. in charge.*
- Kingston:
  - Arthur R. Thiele, *Vet. in charge.*
- New York:
  - Lewis E. Epple, *Vet. in charge.*
  - David Edmond, *Chemist in charge of laboratory.*
- Rochester:
  - Charles G. Haber, *Vet. in charge.*

North Carolina:
- Charlotte:
  - John J. Mullane, *Meat Insp. in charge.*
- Kinston:
  - Troy S. Hopkins, *Vet. in charge.*

North Dakota:
- Grand Forks:
  - Earl D. Richards, *Vet. in charge.*
- West Fargo:
  - L. P. Sullivan, *Vet. in charge.*

Ohio:
- Cincinnati:
  - Calvin A. Ward, *Vet. in charge.*
- Cleveland:
  - E. W. Burke, *Vet. in charge.*
- Columbus:
  - William E. Spierling, *Vet. in charge.*
- Dayton:
  - Bruce Kester, *Vet. in charge.*

FIELD STATIONS—continued

Ohio—Continued
- Piqua:
  - V. W. Routzong, *Vet. in charge.*

Oklahoma:
- Miami:
  - Leonard S. Smith, *Vet. in charge.*
- Oklahoma City:
  - Charles Hackenberg, Jr., *Vet. in charge.*

Oregon:
- Baker:
  - Raymond F. Chase, *Vet. in charge.*
- Portland:
  - David C. Wilke, *Vet. in charge.*

Pennsylvania:
- Allentown:
  - E. E. Manter, *Vet. in charge.*
- Erie:
  - Howard B. Fishback, *Vet. in charge.*
- Hallstead:
  - Carlton J. Morgan, *Vet. in charge.*
- Harrisburg:
  - Harry A. Schneider, *Vet. in charge.*
- Philadelphia:
  - Charles E. Mootz, *Vet. in charge.*
- Pittsburgh:
  - George D. Jelen, *Vet. in charge.*
- Pittston:
  - Arthur McConnell, *Vet. in charge.*
- Reading:
  - George E. Cohan, *Vet. in charge.*
- Scranton:
  - J. R. Addison, *Vet. in charge.*

Puerto Rico—San Juan:
- Cesar Clavell, *Vet. in charge.*

Rhode Island—Providence:
- Emmett P. Barnhart, *Vet. in charge.*

South Carolina:
- Charleston:
  - Thomas R. Pierson, *Food Inspector (Gen.)*
- Orangeburg:
  - G. W. Eberhardt, *Vet. in charge.*

South Dakota:
- Huron:
  - Carman A. Towne, *Vet. in charge.*
- Rapid City:
  - Peter B. Molitor, *Vet. in charge.*
- Sioux Falls:
  - G. H. Randall, *Vet. in charge.*
- Watertown:
  - R. A. Telford, *Vet. in charge.*

Tennessee:
- Chattanooga:
  - Harper H. Shearer, *Vet. in charge.*
- Knoxville:
  - Roy Avant, *Vet. in charge.*
- Memphis:
  - George E. Mitchell, *Vet. in charge.*
- Nashville:
  - David F. Eggers, *Vet. in charge.*
- Union City:
  - Dillard O. Browning, *Vet. in charge.*

Texas:
- El Paso:
  - Henry T. Juen, *Vet. in charge.*
- Ft. Worth:
  - J. A. Sullivan, *Vet. in charge.*
- Houston:
  - Don B. Strickler, *Vet in charge.*
- San Antonio:
  - Coleman P. Callaway, *Vet. in charge.*

Utah—Salt Lake City:
- Jennings B. Sigrist, *Vet. in charge.*

Vermont:
- Lydonville:
  - Myron V. Springstun, *Vet. in charge.*
- St. Albans:
  - Arthur Combs, *Vet. in charge.*

Virginia:
- Bristol:
  - James A. Sluss, *Vet. in charge.*
- Norfolk:
  - Denis D. Callahan, *Meat. Insp. in charge.*

FIELD STATIONS—continued
Virginia—Continued
Richmond:
Meyer W. Cohen, *Vet. in charge.*
Salem:
Guy S. Jackson, *Vet. in charge.*
Washington:
Clarkston:
J. A. Whealy, *Vet. in charge.*
Seattle:
R. E. Pflugrad, *Vet. in charge.*
Spokane:
John A. Thompson, *Vet. in charge.*
Walla Walla:
Charles A. Hulbush, *Vet. in charge.*
Yakima:
Russell S. Griffin, *Vet. in charge.*
West Virginia—Wheeling:
Richard F. Murphy, Jr., *Meat Insp. in charge.*
Wisconsin:
Chippewa Falls:
A. T. Ostendorf.
Eau Claire:
Virgil W. Woolen, *Vet. in charge.*
Edgar:
Harvey D. Lasher, *Vet. in charge.*
Green Bay:
Roy E. Patterson, *Vet. in charge.*
Madison:
Albert J. Noonan, *Vet. in charge.*
Milwaukee:
John A. Patton, *Vet. in charge.*

PATHOLOGICAL DIVISION

Harry W. Schoening, *Vet. in charge.*
Howard W. Johnson, *Vet., Asst. in charge.*
Leigh T. Giltner, *Consultant.*
General Pathology:
Herman R. Siebold, *Vet. in charge.*
Serological Investigations of Diseases of Animals:
William M. Mohler, *Vet. in charge.*
Investigations of Poisonous Plants:
Reinhold R. Briese, *Chemist in charge.*
Biochemic Laboratory:
Robert R. Henley, *Biochemist in charge.*
Investigation of Virus, Bacterial, Fungus and Non-Parasitic Diseases of Animals:
Clarence D. Stein, *Vet. in charge.*
Investigations of Virus Poultry Diseases:
Richard D. Shuman, *Vet. in charge.*
Animal Disease Station, Beltsville, Maryland:
Arthur B. Crawford, *Vet. in charge.*
Foot-and-Mouth Disease Research:
Maurice S. Shahan, *Vet. in charge.*
Brucellosis Research:
Chester A. Manthei, *Vet. in charge.*
Tuberculosis Investigations:
E. Conwell Swindle, *Vet. in charge.*
Vaccine Preparation and Testing:
E. Leland Love, *Vet. in charge.*
Sterility of Cattle Investigations:
Archie H. Frank, *Vet. in charge.*
Antigen Preparation:
Grant E. Blake, *Vet. in charge.*
Bacterial Poultry Disease Investigations:
Walter J. Hall, *Vet. in charge.*
Anaplasmosis and Miscellaneous Disease Investigations:
Daniel W. Gates, *Vet. in charge.*

EXPERIMENT AND FIELD STATIONS:
Alabama—Auburn:
Dale A. Porter, *Parasitologist (Vet. Chem.) Acting in charge.*
Alaska—Petersburg:
James R. Leekley, *Fur.-An. Husb. in charge.*
California—Fontana:
George S. Templeton, *Biologist in charge.*
Colorado—Denver:
Charles L. Davis, *Vet. in charge.*
Illinois—Chicago:
John S. Bengston, *Vet. in charge.*

EXPERIMENT AND FIELD STATIONS—continued
Iowa—Ames:
Clarence G. Cole, *Vet. in charge.*
Texas—Kerrville:
Rudolph D. Radeleff, *Vet. in charge.*
Utah:
Salina:
Ward T. Huffman, *Vet. in charge.*
Salt Lake City:
Ward T. Huffman, *Vet. in charge.*

TUBERCULOSIS ERADICATION DIVISION

Abner K. Kuttler, *Vet. in charge.*
Carroll K. Mingle, *Vet.*
Asa Winter, *Vet.*

FIELD HEADQUARTERS:
Alabama—Montgomery:
Byron N. Lauderdale, *Vet. in charge.*
Alaska—Palmer:
Earl F. Graves, *Collaborator.*
Arizona—Phoenix:
Ward R. Lee, *Vet. in charge.*
Arkansas—Little Rock:
Allen W. Rice, *Vet. in charge.*
California—Sacramento:
W. A. McDonald, *Vet. in charge.*
Colorado—Denver:
Harry E. Schaulis, *Vet. in charge.*
Connecticut—Hartford:
Robert L. Smith, *Vet. in charge.*
Florida—Jacksonville:
Thomas H. Applewhite, *Vet. in charge.*
Georgia—Atlanta:
Walter C. Dendinger, *Vet. in charge.*
Hawaii—Honolulu:
A. H. Julien, *Vet. in charge.*
Idaho—Boise:
Theodore R. Myers, *Vet. in charge.*
Illinois—Springfield:
Nathan H. Howlett, *Vet. in charge.*
Indiana—Indianapolis:
T. K. Jones, *Vet. in charge.*
Iowa—Des Moines:
C. W. Brown, *Vet. in charge.*
George B. Senior, *Vet. in charge of Avian Tuberculosis Eradication.*
Kansas—Topeka:
William E. Logan, *Vet. in charge.*
Kentucky—Frankfort:
Emery E. Coshow, *Vet. in charge.*
Louisiana—Baton Rouge:
Ernie C. Hughes, *Vet in charge.*
Maine—Augusta:
Bert J. Cady, *Vet. in charge.*
Maryland—Baltimore:
Owen L. Lockwood, *Vet. in charge.*
Massachusetts—Boston:
Ellery M. Aldrich, *Vet. in charge.*
Michigan—Lansing:
Clark H. Hays, *Vet. in charge.*
Minnesota—St. Paul:
Fred C. Driver, *Vet. in charge.*
Mississippi—Jackson:
Lewis J. Pate, *Vet. in charge.*
Missouri—Jefferson City:
Fred F. Fischer, *Vet. in charge.*
Montana—Helena:
Gordon W. Cronen, *Vet. in charge.*
Nebraska—Lincoln:
Jesse E. Peterman, *Vet. in charge.*
Nevada—Reno:
Edward E. Maas, *Vet in charge.*
New Jersey—Trenton:
James Ray Porteus, *Vet. in charge.*
New Mexico—Albuquerque:
Lester E. Patton, *Vet. in charge.*
New York—Albany:
L. R. Barnes, *Vet. in charge.*
North Carolina—Raleigh:
Adam A. Husman, *Vet. in charge.*
North Dakota—Bismarck:
Fred M. Shigley, *Vet. in charge.*

FIELD HEADQUARTERS—continued
Ohio—Columbus:
Robert L. Knudson, *Vet. in charge.*
Oklahoma—Oklahoma City:
Robert K. Benn, *Vet. in charge.*
Oregon—Portland:
Samuel B. Foster, *Vet. in charge.*
Pennsylvania—Harrisburg:
H. M. O'Rear, *Vet. in charge.*
Puerto Rico—San Juan:
Cesar Clavell, *Vet. in charge.*
South Carolina—Columbia:
Thomas W. Boman, *Vet. in charge.*
South Dakota—Pierre:
Martin M. Davis, *Vet. in charge.*
Tennessee—Nashville:
Hugh L. Fry, *Vet. in charge.*
Texas—Ft. Worth:
Howard L. Darby, *Vet. in charge.*
Utah—Salt Lake City:
Fordyce H. Melvin, *Vet. in charge.*
Vermont—Montpelier:
Albert F. Ranney, *Vet. in charge.*
Virginia—Richmond:
H. Sydnor Miller, *Vet. in charge.*
Washington—Olympia:
Elmer Lash, *Vet. in charge.*
West Virginia—Charleston:
Elvin R. Coon, *Vet in charge.*
Wisconsin—Madison:
W. R. Winner, *Vet. in charge.*
Wyoming—Cheyenne:
William L. Bowersox, *Vet in charge.*

VIRUS-SERUM CONTROL DIVISION

Owen E. Herl, *Vet. in charge.*
Arthur L. Tellejohn, *Vet.*
John M. Hejl, *Vet.*

FIELD STATIONS:
California—Berkeley:
George P. Rebold, *Vet. in charge.*
Colorado—Denver:
Henry Tornow, *Vet. in charge.*
Florida—Tallahassee:
Irving Meyers, *Vet. in charge.*
Illinois—East St. Louis:
Edward T. Marsh, *Vet. in charge.*
Iowa:
Ft. Dodge:
DeLois G. Tepfer, *Vet. in charge.*
Sioux City:
C. L. Lask, *Vet in charge.*
Kansas:
Kansas City:
Carl V. Metcalf, *Vet. in charge.*
Topeka:
Charles Walter, *Vet. in charge.*
Missouri:
St. Joseph:
Joseph S. Clark, *Vet. in charge.*

FIELD STATIONS—continued
Kansas—Continued
West Plains:
James F. Park, *Vet. in charge.*
Nebraska—Omaha:
Earl H. Carter, *Vet. in charge.*
New York—Pearl River:
Frederick A. Grenfell, *Vet. in charge.*
Ohio—Columbus:
Robert Thumann, *Vet. in charge.*
Oklahoma—Okmulgee:
Thomas W. Tamoglia, *Vet. in charge.*
Texas—Ft. Worth:
Fred N. Elwell, *Vet. in charge.*

ZOOLOGICAL DIVISION

Benjamin Schwartz, *Zoologist in charge.*
Emmett W. Price, *Zoologist (Assistant).*

Swine Parasites Section:
Lloyd A. Spindler, *Zoologist in charge.*
Poultry Parasites Section:
Everett E. Wehr, *Zoologist in charge.*
Miscellaneous Parasites Section:
Emmett W. Price, *Zoologist in charge.*
Internal Parasites of Ruminants Section:
Gerard Dikmans, *Parasitologist in charge.*
Anaplasmosis Unit:
John C. Lotze, *Parasitologist (Vet) in charge.*
Index Catalogue:
Mildred A. Doss, *Zoologist in charge.*
Anthelmintics:
Aurel O. Foster, *Parasitologist.*

EXPERIMENT AND FIELD STATIONS:
Alabama—Auburn:
Dale A. Porter, *Parasitologist (Vet. Chem) Actg. in charge.*
California—Fontana:
George S. Templeton, *Biologist in charge.*
Colorado—Colorado Springs:
Clyde E. Smith, *Parasitologist (Vet. Chem) at Albuquerque, New Mexico.*
Georgia:
Experiment:
Halsey H. Vegors, *Parasitologist, Actg. in charge.*
Tifton:
John Scott Andrews, *Parasitologist in charge.*
Illinois—Chicago:
Robert F. Harrington, *Parasitologist in charge.*
Maryland—Beltsville:
Emmett W. Price, *Zoologist, Actg. in charge.*
New Mexico:
Albuquerque:
Harry H. Kemper, *Vet in charge.*
State College:
Rex W. Allen, *Parasitologist in charge.*
Texas—Angleton:
Lisby L. Wade, *Parasitologist in charge.*

BUREAU OF DAIRY INDUSTRY

The Bureau of Dairy Industry conducts research to improve the economic welfare of the dairy industry. Its research deals with problems of breeding, feeding, and management of dairy cattle to improve their producing efficiency; with the nutritional requirements of dairy cattle for maintaining optimum levels of usefulness and the value of feeds, feed constituents, and feeding regimes as sources of nutrients; the nutritional value of milk and the effect of nutrition of the cow upon the milk produced, and the physiological factors affecting the general economic usefulness of dairy cattle; with the improvement of the quality of dairy products and methods of manufacturing new dairy products; with

problems of utilizing the byproducts of dairy manufacture more efficiently including methods of incorporating byproducts or their constituents in foods for human use.

The Bureau cooperates with State dairy extension services in the establishment of improved dairy practices through the operation of dairy herd-improvement associations. It maintains and analyzes production records of all cows in dairy herd-improvement association herds for the purpose of identifying sires and determining their breeding value. The Bureau also supervises the sanitary inspection of process butter factories.

Ollie E. Reed, *Chief*
Ralph E. Hodgson, *Asst. Chief (Res.)*
John M. Kemper, *Asst. Chief (Admin.)*

OFFICE OF THE CHIEF

Engineering:
Francis P. Hanrahan, *Engin.*
Process Butter Inspection:
John M. Kemper, *Asst. Chief (Admin.), in charge.*
Experiment Station, Beltsville, Md.:
Thomas W. Moseley, *Dairy Husb., Supt.*

DIVISION OF FINANCE AND BUSINESS SERVICES

Administrative Services:
Richard M. Kloeber, *Head.*
Audit:
Itha H. Ferree, *Head.*
Budget and Fund Accounting:
Bessie L. Collins, *Head.*
Procurement:
Kate D. Lenoir, *Head.*

DIVISION OF PERSONNEL

Margaret R. Carothers, *Head.*
Classification:
Anna M. Sorber, *in charge.*
Employment:
Martha G. Sample, *in charge.*

DIVISION OF INFORMATION

Leo S. Richardson, *Head.*

DIVISION OF DAIRY CATTLE BREEDING, FEEDING, AND MANAGEMENT

Milton H. Forman, *Head.*
Investigations of Inheritance of Milk and Butterfat Production:
Joseph B. Parker, *Dairy Husb.*
Investigations of Relation of Conformation to Producing Ability:
Walter W. Swett, *Dairy Husb.*
Management Investigations:
Milton H. Fohrman, *Dairy Husb.*
Regional Experiment Stations
James R. Dawson, *Dairy Husb.*

FIELD STATIONS:
Louisiana—Jeanerette (Coop. La. Agr. Expt. Sta.):
Samuel L. Cathcart, *Agt. (Dairy Husb.).*
George W. Scott, Jr., *Agt. (Dairy Husb.).*
Montana—Huntley (Coop. Mont. State College):
David V. Kopland, *Dairy Husb.*
North Carolina—Willard (Coop. N. C. Dept. Agr. and N. C. Agr. Expt. Sta.):
Charles T. Dearing, *Asst. Dir. in charge.*
Earl W. Faires, *Agt. (Dairy Husb.).*
North Dakota—Mandan:
Robert F. Gaalaas, *Dairy Husb.*
Oklahoma—Woodward (Coop. Okla. Agr. Expt. Sta.):
Elmer I. Chaffin, *Dairyman.*

FIELD STATIONS—continued
Tennessee—Lewisburg:
Archie G. VanHorn, *Dairy Husb.*

FIELD PROJECTS IN COOP. WITH RESPECTIVE STATE EXPT. STA.:
Georgia—Tifton:
Garrett J. Jones, *Agric. Aid.*
Illinois—Urbana:
Robert W. Touchberry, *Agt. (Dairy Husb.).*
Indiana—West Lafayette:
Kenneth R. Johnson, *Agt. (Dairy Husb.).*
Minnesota—St. Paul:
Vacancy, *Agt. (Dairy Husb.).*
Ohio—Columbus:
Thomas M. Ludwick, *Agt. (Dairy Husb.).*
South Carolina—Clemson:
Graydon W. Brandt, *Dairy Husb.*
Texas—College Station:
Robert R. Shrode, *Agt. (Dairy Husb.).*
Wisconsin—Madison:
George R. Barrett, *Agt. (Dairy Husb.).*

DIVISION OF DAIRY HERD-IMPROVEMENT INVESTIGATIONS

J. Frank Kendrick, *Dairy Husb., Head.*
Administrative Operations:
Inez B. Sledge, *(Supv.).*

DIVISION OF DAIRY PRODUCTS RESEARCH LABORATORIES

George E. Holm, *Head.*
Earle O. Whittier, *Asst. Head.*
Basic Research:
Earle O. Whittier, *Head.*
Cheese:
Ralph P. Tittsler, *Head.*
Chemistry:
George P. Sanders, *in charge.*
Technology:
Maryland—Beltsville:
Homer E. Walter, *in charge.*
Ohio—Columbus (Coop. Ohio Expt. Sta.).
W. James Harper, *Agt. (Dairy Mfg. Tech.).*
Milk, Milk Products and By-Products:
Byron H. Webb, *Head.*
Market Milk and Cream:
Raymond W. Bell, *in charge.*

DIVISION OF NUTRITION AND PHYSIOLOGY

Lane A. Moore, *Head.*
Joseph F. Sykes, *Asst. Head.*
Dairy Cattle Nutrition:
Lane A. Moore, *Head.*

FIELD STATIONS (COOP. WITH RESPECTIVE STATE EXPT. STA.):
Colorado—Ft. Collins:
Lore Sulzberger, *Agt.*
Maryland—College Park:
Herbert M. Irvin, *Agt.*

FIELD STATIONS (COOP. WITH RESPECTIVE STATE EXPT. STA.)—continued
Michigan—East Lansing:
Grace M. Burns, *Agt.*
Robert H. Wasserman, *Agt.*
Milk Nutrients:
Arthur M. Hartman, *Head.*
Physiology:
Joseph F. Sykes, *Head.*

FIELD STATIONS (COOP. WITH RESPECTIVE STATE EXPT. STA.):
Connecticut—Storrs:
W. B. Young, *Dir.*
New Jersey—Sussex:
James E. Johnston, *Agt.*
New York, Ithaca:
Anna-May Courchene, *Agt.*
Wisconsin—Madison:
Lester E. Casida, *Collab.* (*Supv.*).

BUREAU OF ENTOMOLOGY AND PLANT QUARANTINE

This Bureau carries on investigations on insects, gives advice on how to control or use them, cooperates with State and local agencies to control and prevent the spread of injurious insects and plant diseases, advises the Secretary of Agriculture on matters relating to plant quarantines, and is responsible for the enforcement of Federal plant quarantines and regulatory orders to prevent the introduction into or spread within the United States of injurious insect pests and plant diseases, and diseases dangerous to the adult honeybee.

The research it does on insects includes studies on their classification, anatomy, physiology, habits, and responses under normal and artificial conditions. The investigations are conducted to develop information on how insects which are injurious to agriculture, forestry, animals, or annoy or injure man or destroy his possessions may be eliminated or controlled. This involves research on chemicals or other substances that may be used to prevent, destroy, attract, repel, or mitigate the severity of attacks of insects which infest vegetation, attack or annoy animals, or may be present in households or any environment whatsoever, including the study of problems relating to the composition, action, and application of such materials and the development of methods for their manufacture and use. Investigations are made on diseases and natural enemies of insects to determine ways of utilizing those which may aid in the control of injurious insect pests. Studies are made on the culture and use of honeybees and of beekeeping practices.

Under general and special authorization and in cooperation with State and local agencies, the Bureau carries on operations to eradicate, suppress, or control incipient outbreaks of insect pests and plant diseases, including those which may have gained a more or less limited foothold within the United States. It cooperates with State and local agencies in combating insects or plant diseases which occur in emergency outbreaks which unless controlled would cause extreme losses over wide areas within their normal distribution. It cooperates with agencies of the Federal Government responsible for the management of lands under control of the United States in operations to combat insect pests and plant diseases.

To prevent the entry or spread within the United States of injurious insects and plant diseases it enforces quarantines and restrictive orders, issued under authority provided in various acts of Congress, which prohibit or regulate the importation or inter-

state movement of injurious insects and of plants and plant products that may introduce or spread insect pests or plant diseases new to or not widely prevalent within the United States. To carry out this work it regulates and inspects the entry into the United States of railway cars and other vehicles, freight, express, and baggage from Mexico, and when necessary cleans or disinfects them. In compliance with plant-quarantine regulations it inspects at ports of entry plants and plant products that may be brought to the United States.

The Bureau inspects plants and plant products offered for export and certifies to shippers and interested parties such products in accordance with the sanitary requirements of the country to which they may be exported.

Avery S. Hoyt, *Chief*
Sievert A. Rohwer, *Asst. Chief in charge of Regulatory Work*
Fred C. Bishopp, *Asst. Chief in charge of Res. Work*
William L. Popham, *Asst. Chief in charge of Control Operations*
Ralph A. Sheals, *Asst. Chief in Charge of Administration*
Herbert L. J. Haller, *Asst. to Chief*

DIVISION OF FINANCE AND BUSINESS ADMINISTRATION

Bernard Connor, *Admin. Off. in charge.*
Mildred W. Syfrig, *Asst. in charge.*
Mary R. Sellers, *Acct.*
Mary M. Fineran, *Audits.*
S. Benson Walker, *Purchases and Property.*
Maude H. Miller, *Mail and Files.*
Percival Boiseau, *Claims and Leases.*

DIVISION OF PERSONNEL

William F. Leffler, *Admin. Off. in charge.*
Agnes C. Hoffman, *in charge Class. and Org. Sec.*
Mary K. Hunt, *in charge, Empl. Sec.*

DIVISION OF INSECT SURVEY AND INFORMATION

Gilbert J. Haeussler, *Inf. Spec. in charge.*
Mary J. Edmands, *Ed. in charge Ed. ec.*

DIVISION OF BEE CULTURE

(Hdqrs. Beltsville, Md.)

James I. Hambleton, *Apicult, in charge.*
Bee Diseases:
Eugene C. Holst, *Bact.*

Intermountain Bee Culture:

FIELD LABORATORY:
Wyoming—Laramie:
Arnold P. Sturtevant, *Apicult., in charge.*

Southern States Bee Culture:

FIELD LABORATORY:
Louisiana—Baton Rouge,
Warren Whitcomb, Jr., *Apicult., in charge.*

Pacific States Bee Culture:

FIELD LABORATORY:
Arizona—Tucson:
Frank E. Todd, *Apicult., in charge.*
California—Davis:
George H. Vansell, *Apicult., in charge.*

North Central States Bee Culture:

FIELD LABORATORY:
Wisconsin—Madison:
Clayton L. Farrar, *Apicult. in charge.*

Legume Seed Research:

FIELD LABORATORIES:
Utah—Logan:
George E. Bohart, *Apicult., in charge.*
Ohio—Columbus:
Alan W. Wodrow, *Apicult., in charge.*

DIVISION OF CEREAL AND FORAGE INSECT INVESTIGATIONS

William A. Baker, *Ent., Acting in charge.*

General Cereal and Forage Insects:

FIELD LABORATORIES:
Alabama—Florala (white-fringed beetles):
Hiram C. Young, *Ent. in charge.*
Arizona—Tempe (grasshoppers, alfalfa insects):
Olus L. Barnes, *Ent. in charge.*
California—Modesto (sublab. of Manhattan, Kans., Laboratory):
Howard D. Nelson, *Ent. in charge.*
California—Sacramento (alfalfa aphid):
Willis H. Noble, *Ent. in charge.*
(sublab. of Beltsville, Md.).
Florida—Belle Glade (sublab. of Houma, La., Laboratory):
Ralph Mathes, *Ent. in charge.*
Georgia—Tifton (sublab. of Manhattan, Kansas laboratory):
Delmon W. LaHue, *Ent. in charge.*
Illinois—Urbana (corn earworm):
Ralph A. Blanchard, *Ent. in charge.*
Indiana—Lafayette (Hessian fly, white grubs, chinch bugs, corn earworm):
Wm. B. Cartwright, *Ent. in charge.*
Iowa—Ames (sublab. of Ankeny, Iowa); (European Corn Borer):
Tom A. Brindley, *Ent. in charge.*
Iowa—Ankeny (European corn borer);
William G. Bradley, *Ent., in charge.*
Kansas—Hutchinson (southwestern corn borer, stored-grain insects):
Herbert H. Walkden, *Ent., in charge.*
Kansas—Manhattan (stored-grain insects, hessian fly, grasshoppers):
Richard T. Cotton, *Ent., in charge.*
Louisiana—Houma (sugarcane insects):
Jesse W. Ingram, *Ent., in charge.*
Maryland—Beltsville (insects attacking legumes, hessian fly):
Fred W. Poos, *Ent., in charge.*
Minnesota—Minneapolis (sublab. of Manhattan, Kansas laboratory): (stored grain & cereal insects)
Albert C. Apt, *Ent. in charge.*

FIELD LABORATORIES—continued
Mississippi—State College (sublab. of Urbana, Ill.: corn earworm):
William A. Douglas, *Ent. in charge.*
Montana—Bozeman (grasshoppers, Mormon crickets:
John R. Parker, *Ent., in charge.*
Montana—Bozeman (sublab. of Minot, North Dakota: wheat stem sawfly):
Philip Luginbill, Jr., *Ent., in charge.*
Montana—Choteau (sublab. of Minot, North Dakota: wheat stem sawfly):
Harry W. Somsen, *Ent., in charge.*
New Jersey—Moorestown (sublab. of Toledo, Ohio: European corn borer):
Dettmar W. Jones, *Ent., in charge.*
North Dakota—Minot (Wheat stem sawfly):
Earl G. Davis, *Ent. in charge.*
Ohio—Columbus (sublab. of Beltsville, Maryland: insects attacking legumes):
Bernard A. App, *Ent. in charge.*
Ohio—Toledo (sublab. of Ankeny, Iowa Laboratory: European corn borer):
Clarence A. Crooks, *Ent. in charge.*
Oklahoma—Stillwater (chinch bug, green bug):
Reynold G. Dahms, *Ent. in charge.*
Oregon—Forest Grove (sublab. of Beltsville, Md.: insects attacking Legumes):
Max M. Reeher, *Ent. in charge.*
Texas—Weslaco (Rhodes Grass Scale):
Harvey L. Chada, *Ent., in charge.*
Utah—Logan (sublaboratory of Beltsville, Md. laboratory: legume crop insects):
Frank V. Lieberman, *Ent., in charge.*
Wisconsin—Madison (sublab. of Beltsville, Md.: insects attacking legumes):
Thomas R. Chamberlin, *Ent., in charge.*

DIVISION OF CONTROL INVESTIGATIONS

(Hdqrs. Washington, D. C.)

Curtis P. Clausen, *Ent., in charge.*
Insect Toxicology and Physiology:

FIELD LABORATORY:
Maryand—Beltsville:
F. H. Babers, *Ent. in charge.*
Insecticide Testing:

FIELD LABORATORIES:
California—Anaheim (sublab. of Beltsville, Md.):
Gilbert T. Bottger, *Ent., in charge.*
Maryland—Beltsville:
Robert H. Nelson, *Ent., in charge.*
Equipment for Applying Insecticides:

FIELD LABORATORY:
Maryland—Beltsville:
Alfred H. Yeomans, *Technol., in charge.*
Disinfestation of Aircraft:

FIELD LABORATORY:
Maryland—Beltsville:
Orville C. McBride, *Ent., in charge.*
Effect of DDT on Natural Enemies:

FIELD LABORATORY:
Washington—Yakima:
Robert W. Burrell, *Ent., in charge.*
Methods of Disinfestation of Plants and Commodities Under Plant Quarantine Regulations:

FIELD LABORATORIES:
Georgia—Fort Valley:
George R. Swank, *Ent.*
Louisiana—Lafayette:
Carl H. Gaddis, *Ent.*
Maryland—Beltsville:
Randall Latta, *Ent.*
Mississippi—Gulfport:
Erskine M. Livingstone, *Ent.*
New Jersey—Hoboken:
Theodore R. Gardner, *Ent.*
Jacob W. Bulger, *Ent.*
Texas—San Antonio:
G. L. Phillips, *Ent.*

DIVISION OF INSECT IDENTIFICATION

(Hdqrs. Washington, D. C.)

Carl F. W. Muesebeck, *Ent., in charge.*
Coleoptera:
Wm. H. Anderson, *Ent.*
Lepidoptera:
J. F. Gates Clarke, *Ent.*
Diptera:
Alan Stone, *Ent.*
Hymenoptera:
Carl F. W. Muesebeck, *Ent.*
Orthoptera and Neuroptera:
Ashley B. Gurney, *Ent.*
Acarina:
Edward W. Baker, *Ent.*
Hemiptera:
Thysanoptera:
Sorting and Assignment:
Marjorie J. Camp, *Ent.*
Insect Preparation:
Penelope B. Smallwood, *Sci. Aid.*
Cataloguing:
Lucile W. Yates, *Ent.*
Artist:
Arthur D. Cushman: *Sci. Ill.*
Translation:
Ruth O. Ericson, *Asst. in Bib. Entom.*

DIVISION OF COTTON INSECT INVESTIGATIONS

(Hdqrs., Washington, D. C.)

Robey W. Harned, *Ent., in charge.*

FIELD LABORATORIES:
Arizona:
Mesa, sublab. of Tucson, Ariz.: (stainers, stink bugs, cotton fleahoppers, and other insects injurious to cotton):
Louis W. Sheets, *Fld. Aid, in charge.*
Tucson (stainers, stink bugs, cotton fleahoppers, and other insects injurious to cotton; surveys of cotton insects):
Will A. Stevenson, *Ent., in charge.*
Georgia—Tifton (control of boll weevil and other insects of cotton; surveys of cotton insects):
Paul M. Gilmer, *Ent., in charge.*
Louisiana—Tallulah (boll weevil, cotton fleahopper, aphids, and other insects of cotton; surveys of cotton insects):
Robert C. Gaines, *Ent., in charge.*
Mexico
Torreon, Coahuila (sublab. of Brownsville, Tex., pink bollworm investigations):
Clifford S. Rude, *in charge.*
Mississippi—Stoneville (boll weevil, leaf aphids, thrips, and insect-resistant characters of cotton; surveys of cotton insects, basic research on control of cotton insects):
Erastus W. Dunnam, *Ent., in charge.*
South Carolina—Florence (boll weevil, root aphids, thrips, and other insects of cotton; surveys of cotton insects):
Floyd F. Bondy, *Ent., in charge.*
Texas:
Brownsville (pink bollworm and other cotton insects):
Andrew J. Chapman, *Ent., in charge.*
College Station, (Laboratory) Basic Research on control of cotton insects
Clyde F. Rainwater, *Ent., in charge.*
San Benito (sublab. of Brownsville, Tex.: pink bollworm and other cotton insects):
Rex. L. McGarr, *Ent., in charge.*
Waco (cotton fleahopper, bollworm, boll weevil, leaf aphids, and other cotton insects; surveys of cotton insects):
Ky P. Ewing, *Ent., in charge.*
Ysleta (sublab. of Brownsville, Tex.: pink bollworm and other cotton insects):
Lloyd W. Noble, *Ent., in charge.*

DIVISION OF DOMESTIC PLANT QUARANTINES

(Hdqrs., Washington, D. C.

Roy G. Richmond, *in charge.*

Enforcement District of Columbia Plant Quarantine Regulations:

FIELD HEADQUARTERS:
District of Columbia—Washington:
Frederic P. Hubert, *in charge.*

Phony Peach and Peach Mosaic:

FIELD HEADQUARTERS:
Texas—San Antonio:
Albert E. Cavanagh, *in charge.*

DISTRICT HEADQUARTERS:
California—Riverside:
Clinton H. Rothe, *Pl. Quar. Insp., in charge.*
Colorado—Palisade:
Max A. Sisson, *Agt., in charge.*
Georgia—Macon:
Thomas D. Persons, *Pl. Path. Insp., in charge.*
Texas—Houston:
Robert N. Dopson, Jr., *Agt. in charge.*

Sweetpotato Weevil:

FIELD HEADQUARTERS:
Mississippi—Gulfport:
Manning S. Yeomans, *Agt., in charge.*

DISTRICT HEADQUARTERS:
Alabama—Mobile:
Daniel E. Read, *Agt., in charge.*
Florida—Monticello:
Edgar H. Frederic, *Agt., in charge.*
Georgia—Tifton:
Francis R. Blackwell, *Pl. Quar. Insp., in charge.*
Louisiana:
Amite:
William B. Hollingsworth, *Ent., in charge.*
Lafayette:
Glenn E. Moore, *Pl. Quar. Insp., in charge.*
Opelousas:
Harris I. Anderson, *Agt., in charge.*
Mississippi:
Hattiesburg:
Wm. T. Gurley, *Ent., in charge.*
South Carolina:
Spartanburg:
Robert W. Sanders, *Agt., in charge.*
Texas:
Lufkin:
Robert N. Annand, *Agt., in charge.*

White-Fringed Beetle (Gulf Coast Area):

FIELD HEADQUARTERS:
Mississippi—Gulfport:
Lamar L. Padget, *Pl. Quar. Insp., in charge.*

DISTRICT HEADQUARTERS:
Alabama:
Florala:
Woodrow O. Owen, *Agt., in charge.*
Mobile:
Karl S. Rohwer, *Agt., in charge.*
Monroeville:
Chester L. Stanford, *Pl. Quar. Insp., in charge.*
Montgomery:
Madimore Brunson, *Ent., in charge.*
Florida—Pensacola:
Turner W. Boyd, *Agt., in charge.*
Louisiana—New Orleans:
Charles P. O'Brien, *Agt., in charge.*
Mississippi:
Gulfport:
Horace Gladney, *Agt., in charge.*
Hattiesburg:
Stanley S. Sheffield, *Pl. Quar. Insp., in charge.*
Tennessee—Memphis:
Ross C. Lowe, *Agt. in charge.*

White-Fringed Beetle (South Atlantic Coast Area):

FIELD HEADQUARTERS:
Georgia—Macon:
George G. Rohwer, *Agt. in charge.*
George W. R. Davidson, *Agt., in charge, Tech Studies.*
North Carolina—Rocky Mount:
L. H. Senn, *Dist Sup., in charge.*

DISTRICT HEADQUARTERS:
Georgia:
Fitzgerald:
Philip G. Geiger, *Pl. Quar. Insp., in charge.*
Macon:
Kenneth R. Parkinson, *Agt., in charge.*
Oglethorpe:
Grover C. Bryant, *Agt., in charge.*
Statesboro:
Jay B. Smith, *Agt., in charge.*
North Carolina:
Fayetteville:
Wm. G. Johnston, *Agt., in charge.*
Goldsboro:
Herbert M. McMahon, *Agt., in charge.*
Wilmington:
William A. Whitmer, *Agt., in charge.*
South Carolina—Columbia:
James C. Haley, *Agt., in charge.*

Transit Inspection:

FIELD HEADQUARTERS (Northern States Region):
New York—New York:
Edward A. Burns, *Pl. Quar. Insp., in charge.*

DISTRICT HEADQUARTERS:
Illinois—Chicago:
John M. Moran, *Pl. Quar. Insp., in charge.*
Louisiana—New Orleans:
Charles P. O'Brien, *Agt., in charge.*
Massachusetts—Boston:
Joseph P. Canning, *Agt., in charge.*
Michigan—Detroit:
Howard M. Chapel, *Collab., in charge.*
Minnesota—St. Paul:
Henry W. Hecker, *Pl. Quar. Insp., in charge.*
Missouri—St. Louis:
James T. Scott, *Agt., in charge.*
New York—Buffalo:
Forrest G. Inman, *Pl. Quar. Insp., in charge.*
Tennessee—Memphis:
Benjamin H. Petfield, *Agt., in charge.*

FIELD HEADQUARTERS (Southern States Region):
Texas—Houston:
Robert N. Dopson, Jr., *Agt. in charge.*

DISTRICT HEADQUARTERS:
Florida—Jacksonville:
G. D. Barcus, *State Insp., in charge.*
Georgia—Atlanta:
Herbert M. Williams, *Agt., in charge.*
Louisiana—New Orleans:
Charles P. O'Brien, *Agt., in charge.*
Tennessee—Memphis:
B. H. Petfield, *Agt., in charge.*
Texas—Dallas:
Robert L. Clayton, *Agt., in charge.*

Citrus Canker:

FIELD HEADQUARTERS:
Texas—Houston:
Robert N. Dopson, Jr., *Agt., in charge.*

DIVISION OF FOREIGN PARASITE INTRODUCTION

(Hdqrs. Washington, D. C.)

Curtis P. Clausen, *Ent., in charge.*

FIELD LABORATORY:
France—Rueil-Malmaison, Seine et Oise:
Harry L. Parker, *Ent., in charge.*

Biological Control of Klamath Weed:

FIELD HEADQUARTERS:
California—Albany:
James K. Holloway, *Ent., in charge.*

Natural Enemies of the Citrus Blackfly:

FIELD LABORATORY:
Mexico—Mexico City:
Herbert D. Smith, *Ent., in charge.*

DIVISION OF FOREIGN PLANT QUARANTINES

(Hdqrs., Washington, D. C.

E. Ralph Sasscer, *Ent., in charge.*

Certification for Export:

FIELD HEADQUARTERS:
New Jersey—Hoboken:
Richard Faxon, *Sup. of Export Certification.*

Port Inspection:

FIELD HEADQUARTERS:
Alabama—Mobile:
J. Robins Wood, *Pl. Quar. Insp., in charge.*
Arizona:
Douglas:
Bertram R. Anderson, *Pl. Quar. Insp., in charge.*
Naco:
William F. Maner, *Pl. Quar. Insp., in charge.*
Nogales:
George F. Callaghan, *Pl. Quar. Insp., in charge.*
California:
Calexico:
Orlo A. Pratt, *Pl. Quar. Insp., in charge.*
San Francisco:
Charles E. Cooley, *Pl. Quar. Insp., (Suprvr., California and Hawaii Area.)*
San Ysidro:
Francis E. Swan, *Pl. Quar. Insp., in charge.*
Georgia—Savannah:
Victor C. Durham, *Pl. Quar. Insp., in charge.*
Illinois—Chicago:
Fred O. Dodd, *Pl. Quar. Insp. in charge.*
Louisiana—New Orleans:
Wimberly T. Dillard, *Pl. Quar. Insp., (Suprvr., Gulf Coast Area.)*
Thomas J. Baker, *Pl. Quar. Insp., in charge.*
Maryland—Baltimore:
William A. Ranck, *Pl. Quar. Insp., in charge.*
Massachusetts—Boston:
John R. Garrett, *Pl. Quar. Insp., in charge.*
Westover Field:
E. A. Richmond, *Pl. Quar. Insp., in charge.*
Michigan—Detroit:
Daniel E. Gower, *Pl. Quar. Insp., in charge.*
Minnesota—St. Paul:
Henry W. Hecker, *Pl. Quar. Insp., in charge.*
Missouri:
St. Louis:
J. T. Scott, *Pl. Quar. Insp., in charge.*
New York:
Buffalo:
Forrest G. Inman, *Pl. Quar. Insp., in charge.*
New York:
J. Guy Lewis, Suprvr., *Canadian Border Area.*
J. M. Singleton, Suprvr., *Atlantic Coast Area.*
Stuart D. Whitlock, *Pl. Quar. Insp., in charge.*
Oregon—Portland:
George C. Martin, *Pl. Quar. Insp., in charge.*
Pennsylvania—Philadelphia:
Robert D. Kennedy, *Pl. Quar. Insp., in charge.*

FIELD HEADQUARTERS—continued
South Carolina—Charleston:
Randolph W. Nicaise, *Pl. Quar. Insp., in charge.*
Texas:
Brownsville:
Ona D. Deputy, *Pl. Quar. Insp., (Suprvr. Mexican Border Area.)*
Robert B. Lattimore, *Pl. Quar. Insp., in charge.*
Dallas:
A. J. Palazzo, *Pl. Quar. Insp., in charge.*
Del Rio:
Homer M. Cely, *Pl. Quar. Insp., in charge.*
Eagle Pass:
George H. Russell, *Pl. Quar. Insp., in charge.*
El Paso:
Thomas A. Arnold, *Pl. Quar. Insp., in charge.*
Galveston:
Robert L. Trigg, *Pl. Quar. Insp., in charge.*
Hidalgo:
Berry C. House, *Pl. Quar. Insp., in charge.*
Houston:
Hamilton C. Millender, *Pl. Quar. Insp., in charge.*
Laredo:
John B. R. Leary, *Pl. Quar. Insp., in charge.*
Port Arthur:
William H. Baskin, *Pl. Quar. Insp., in charge.*
Presidio:
John H. Russell, *Pl. Quar. Insp., in charge.*
Roma:
San Antonio:
Warren R. Sudduth, *Pl. Quar. Insp., in charge.*
Virginia:
Arlington:
Wilson F. Dawson, *Pl. Quar. Insp., in charge.*
Norfolk:
Geraldus Gay, *Pl. Quar. Insp., in charge.*
Washington:
Blaine:
Theodore A. Barnett, *Pl. Quar. Insp., in charge.*
Seattle:
Alan G. Webb, *Pl. Quar. Insp. (Suprvr. Northwest and Alaska Area.)*
John C. Pritchett, *Pl. Quar. Insp., in charge.*

Alaska Inspection:
Alaska:
Anchorage:
Clarence M. Baker, *Pl. Quar. Insp. in charge.*
Fairbanks:
Charles E. Prince, *Pl. Quar. Insp., in charge.*

Inspection of Departmental Importations:
William B. Wood, *Ent., in charge.*

Hawaii Inspection:
Honolulu:
Calvin L. Ritchie, *Pl. Quar. Insp., in charge.*

Post Entry Quarantine:
New Jersey—Hoboken:
E. Kostal, *Sup.*

Puerto Rico Inspection:
San Juan:
William T. Owrey, *Pl. Quar. Insp., in charge.*

Quarantine Station:
Florida—Miami:
B. P. Stewart, *Pl. Quar. Insp., in charge.*
New Jersey—Hoboken:
George G. Becker, *Ent. in charge.*

Utilization of Restricted Importations:
Massachusetts—Boston:
William H. Freeman, *Sup., in charge.*

DIVISION OF FOREST INSECT INVESTIGATIONS

(Hdqrs., Beltsville, Md.)

D. E. Parker, *Ent., Acting in charge.*

FIELD LABORATORIES:
California—Berkeley:
Frederick P. Keen, *Ent., in charge.*
Colorado—Fort Collins:
Noel D. Wygant, *Ent., in charge.*
Connecticut—New Haven:
Raymond C. Brown, *Ent., in charge.*
Idaho—Coeur d'Alene:
James C. Evenden, *Ent., in charge.*
Maryland—Beltsville:
Joseph S. Yuill, *Ent., in charge.*
Mississippi—Gulfport:
R. Joseph Kowal, *Ent., in charge.*
New Jersey—East Orange (sublab. of Columbus, Ohio):
H. L. Cramer, *Biolog. Aid, in charge.*
North Carolina—Asheville:
Charles F. Speers, *Ent., in charge.*
Ohio—Columbus:
Russell R. Whitten, *Ent., in charge.*
Oregon—Portland (*sublab of Berkeley, Calif.*):
Robert L. Furniss, *Ent., in charge.*
Utah—Ogden:
L. W. Orr, *Ent., in charge.*
Wisconsin—Milwaukee:
C. B. Eaton, *Ent., in charge.*

DIVISION OF FRUIT FLY INVESTIGATIONS

(Hdqrs., Mexico City, D. F., Mexico)

Arthur C. Baker, *Ent., in charge.*

FIELD HEADQUARTERS:
Mexico:
Ciudad Valles, San Luis Potosi
C. O. Peterson, *Ent., in charge.*
Guaymas, Sonora:
L. M. Spishakoff, *Ent., in charge.*

FIELD LABORATORIES:
Canal Zone—Balboa:
James Zetek, *Ent., in charge.*
Mexico—Mexico City, D. F.:
James F. Cooper, *Ent., in charge,* control of citrus blackfly.
Wm. E. Stone, *Ent., in charge,* control of Mexican Fruitfly.

DIVISION OF FRUIT INSECT INVESTIGATIONS

(Hdqrs. Washington, D. C.)

Bennet A. Porter, *Ent. in charge.*

Fruit Insect Investigations:

FIELD LABORATORIES:
California:
Chico:
E. H. Fosen, *Ent., in charge.*
Fresno:
Perez Simmons, *Ent., in charge.*
Riverside (Coop.):
Laurence S. Jones, *Ent., in charge.*
Whittier:
Albert W. Cressman, *Ent., in charge.*
Florida:
Monticello (Coop.):
Arthur M. Phillips, *Ent., in charge.*
St. Lucie:
Herbert Spencer, *Ent., in charge.*
Georgie:
Albany:
Max R. Osburn, *Ent., in charge.*
Fort Valley:
Oliver I. Snapp, *Ent. in charge peach insect invest.*
William F. Turner, *Ent., in charge insect vectors.*

FIELD LABORATORIES—continued
Indiana—Vincennes:
Donald W. Hamilton, *Ent., in charge.*
Louisiana—Shreveport:
William C. Pierce, *Ent., in charge.*
Maryland—Beltsville:
Edouard H. Siegler, *Ent., in charge.*
New Jersey—Moorestown:
Charles H. Hadley, *Ent., in charge Japanese Beetle investigations.*
Harry W. Allen, *Ent., in charge Oriental fruit moth invest.*
New York:
Geneva:
Arthur C. Mason, *Ent., in charge.*
Poughkeepsie (Coop.):
Ralph W. Dean, *Ent., in charge.*
Ohio:
Sandusky:
George W. Still, *Ent., in charge.*
Wooster (Coop.):
Roy W. Rings, *Agt., in charge.*
Oregon:
Corvallis (Coop.):
Sidney C. Jones, *Agt., in charge.*
The Dallas (Seasonal)
Richard C. Dobson, *Agt., in charge.*
Texas—Brownwood:
Clarence B. Nickels, *Ent., in charge.*
Utah—Logan:
G. H. Kaloostian, *Ent., in charge.*
Washington:
Wenatchee:
E. W. Anthon, *Ent., in charge.*
Yakima:
Erval J. Newcomer, *Ent., in charge.*
West Virginia—Kearneysville:
Elwood C. Hamstead, *Ent., in charge.*

DIVISION OF GOLDEN NEMATODE CONTROL

(Hdqrs., Hicksville, N. Y.)

Harry L. Smith, *in charge.*

DIVISION OF GRASSHOPPER CONTROL

(Hdqs., Denver, Colo.)

Claude Wakeland, *in charge.*

DISTRICT HEADQUARTERS:
Arizona—Phoenix:
George E. Cavin, *in charge.*
California—Sacramento:
Sam S. Smith, *in charge.*
Colorado—Fort Collins:
Kenneth R. Bakke, *in charge.*
Idaho—Twin Falls:
Keith E. Evans, *in charge.*
Kansas—Garden City:
John S. Riss, *in charge.*
Minnesota—St. Paul:
Oscar Pearson, *in charge.*
Missouri—Hannibal:
Andrew E. Frazier, *in charge.*
Montana—Billings:
Ivar Twilde, *in charge.*
Nebraska—Lincoln:
Harold A. Hauke, *in charge.*
Nevada—Elko:
William B. Mabee, *in charge.*
North Dakota—Bismark:
William R. Forsyth, *in charge.*
Oklahoma—Stillwater:
Wilbert O. Ridgway, *in charge.*
South Dakota—Huron:
Richard M. Thompson, *in charge.*
Texas—Waco:
John M. Landrum, *in charge.*
Utah—Logan:
Heber F. Thornley, *in charge.*
Washington—Walla Walla:
Robert B. Thrailkill, *in charge.*
Wyoming—Cheyenne:
Arling A. Gardner, *in charge.*

DIVISION OF GYPSY MOTH CONTROL

(Div. Hdqrs., Greenfield, Mass.)

John M. Corliss, *Ent., in charge.*

New England Area:
Connecticut:
Ansonia:
Fenner C. Rich, *Ent., in charge*
New Haven: (Coop.)
Roger B. Friend, *State Leader.*
Norfolk:
George C. Tierney, *Dist. Supv.*
Maine:
Augusta (Coop.):
Erlon L. Newdick, *State Ldr.*
York Village (Coop.):
Nelson R Trafton, *State Supv.*
Massachusetts:
Boston:
Kenneth A. Haines, *control Supv. in charge.*
Boston: (Coop.):
Harold L. Ramsey, *State Ldr.*
Lenox:
Edward C. May, *Dist. supv.*
Sheffield:
Alfred R. Moulton, *Dist. Supv.*
New Hampshire:
Durham:
Wilfred A. Osgood, *in charge.*
Durham: (Coop.)
James G. Conklin, *State Ldr.*
Rhode Island:
Providence (Coop.):
Vacancy.
Vermont:
Bristol:
Henry H. Tobin, *Dist. Supv.*
Fairfax:
Buel B. Mitchell, *Dist. Supv.*
Montpelier (Coop.):
Harold L. Bailey, *State Ldr.*
Rutland:
John Andrews, Jr., *Dist. Supv.*

New York, Pennsylvania, and New Jersey Area:
New York:
Albany (Coop.):
Chester J. Yops, *State Ldr.*
Pennsylvania:
Harrisburg (Coop.):
Thomas L. Guyton, *State Ldr.*
Wilkes-Barre:
William H. Hanley, *Ent., in charge.*
Wilkes-Barre: (Coop.):
Cyril F. Campbell, *State Supv.*
Quakerton:
Frank W. Graham, *Ent., in charge*
New Jersey:
Bound Brook (Coop):
Harold A. Ames, *State Supv.*
Trenton (Coop.):
Harry B. Weiss, *State Ldr.*

DIVISION OF INSECTICIDE INVESTIGATIONS

(Hdqrs., Beltsville, Md.)

Ruric C. Roark, *Chem., in charge.*

Insecticides Derived from Plants:
FIELD LABORATORY:
Maryland—Beltsville:
Frederick B. LaForge, *Chem.*

Synthetic Organic Insecticides:
FIELD LABORATORY:
Maryland—Beltsville:
Elmer E. Fleck, *Chem.*

Aerosols and Fumigants:
FIELD LABORATORY:
Maryland—Beltsville:
Robert A. Fulton, *Chem.*

FIELD LABORATORY—continued
New Jersey—Moorestown:
Robert D. Chisholm, *Chem.*

Accessories for Insecticides:
FIELD LABORATORY:
Indiana—Vincennes:
Jack E. Fahey, *Chem.*
Maryland—Beltsville:
Ernest L. Gooden, *Phy.*

Analytical Work:
FIELD LABORATORY:
Indiana—Vincennes:
Jack E. Fahey, *Chem.*
Maryland—Beltsville:
Roscoe H. Carter, *Chem.*
New Jersey—Moorestown:
Louis Koblitsky, *Chem.*
Texas—Kerrville:
Houston V. Claborn, *Chem.*
Washington—Yakima:
William E. Westlake, *Chem.*

Attractants and Repellents:
FIELD LABORATORY:
Maryland—Beltsville:
Fred Acree, Jr., *Chem.*

DIVISION OF INSECTS AFFECTING MAN AND ANIMALS

(Hdqrs. Washington, D. C.)

Edward F. Knipling, *Ent., in charge.*

Household Insects:
FIELD LABORATORIES:
Georgia—Savannah:
Wesley G. Bruce, *Ent., in charge.*

Fire Ants:
Alabama Spring Hill (sublab. of Savannah, Ga.):
J. M. Coarsey, *Ent., in charge.*

Research on Insects Affecting Military Personnel and supplies:
FIELD LABORATORIES:
Florida—Orlando:
Willard V. King, *Ent., in charge.*
Georgia—Savannah:
W. G. Bruce, *Ent., in charge.*

Ticks Affecting Animals:
FIELD LABORATORIES:
Georgia—Savannah:
Wesley G. Bruce, *Ent., in charge.*
Texas—Kerrville:
Ernest W. Laake, *Ent., in charge.*

Mosquitos and Gnats:
FIELD LABORATORY:
Oregon—Corvallis:
Arthur W. Lindquist, *Ent., in charge.*

Cattle Grubs and Bot Flies:
FIELD LABORATORY:
Texas—Kerrville:
Ernest W. Laake, *Ent., in charge.*

Flies Affecting Livestock:
FIELD LABORATORIES:
Georgia—Savannah:
Wesley G. Bruce, *Ent., in charge.*
Texas—Kerrville:
Ernest W. Laake, *Ent., in charge.*

Flies Affecting Livestock:
Florida—Gainesville (sublaboratory of Savannah, Ga.):
C. M. Jones, *Ent., in charge.*
Oklahoma—Stillwater (sublaboratory of Kerrville, Texas):
Orval C. Schomberg, *Ent., in charge.*
Oregon—Corvallis:
A. W. Lindquist, *Ent., in charge.*

Lice, Mites, and Fleas Affecting Man and Animals:

FIELD LABORATORY:
Texas—Kerrville:
Ernest W. Laake, *Ent., in charge.*

Insects Affecting Poultry:

FIELD LABORATORY:
Texas—Kerrville:
Ernest W. Laake, *Ent., in charge.*

Screwworm Survey:

FIELD LABORATORIES:
Georgia—Savannah:
Wesley G. Bruce, *Ent., in charge.*
Texas—Kerrville:
Ernest W. Laake, *Ent., in charge.*

DIVISION OF JAPANESE BEETLE CONTROL

(Div. hdqrs., East Orange, N. J.)

Erle G. Brewer, *Div. Leader, in charge.*

Dutch Elm Disease Control (Proj. hdqrs., East Orange, N. J.):
Herbert J. Dodd, *Proj. Leader.*
CULTURE LABORATORY (East Orange, N. J.):
Neal Liming, *Pl. Path.*

Japanese Beetle Control (Proj. hdqrs., East Orange, N. J.):
Timothy C. Cronin, *Proj. Leader.*
TRAPPING AND SOIL TREATMENT SECTION
(Hdqrs., East Orange, N. J.):
Charles N. Shepeard, *Control Supervisor, in charge.*
CHEMICAL TREATMENTS FOR CERTIFICATION SECTION
(Hdqrs., White Horse, N. J.):
William L. Caskey, *Control Supv., in charge.*
AIRCRAFT AND VEHICULAR INSPECTION SECTION
(Hdqrs., East Orange, N. J.):
William F. Walsh, *Control Supv.*
NEW YORK, OHIO, WESTERN PENNSYLVANIA, AND WEST VIRGINIA REGION
(Hdqrs., Kingston, N. Y.):
Harvey B. Ward, *Control Supv.*
STATIONS:
New York—Huntington:
Trevor B. Heald, *Control Supv., in charge.*
Ohio—Cleveland:
George W. Burke, *Control Supv., in charge.*
Pennsylvania—Pittsburgh:
Clyde P. Keeler, *Control Supv., in charge.*
OHIO, WEST VIRGINIA, AND WESTERN PENNSYLVANIA REGION
(Hdqrs., Dover, Ohio):
John H. Harman, *Control Supv., in charge.*
MARYLAND, DELAWARE, VIRGINIA REGION
(Hdqrs., Baltimore, Md.):
Michael J. Kelly, *Control Supv., in charge.*
STATIONS:
Maryland—Salisbury:
Clyde E. Eifler, *Control Supv., in charge.*
Virginia:
Richmond:
Frank G. Winn, *Control Supv., in charge.*
Norfolk:
Dudley A. Raine, *Agt., in charge.*

Gypsy and Brown-tail Moth Inspection and Certification: (Proj. hdqrs., Greenfield, Mass.):
Hastings N. Bartley, *Proj. Leader, in charge.*
MAIN, NEW HAMPSHIRE, AND EASTERN VERMONT REGION
(Hdqrs., Plymouth, N. H.):
Carrol O. Larrabee, *Control Supv., in charge.*
RHODE ISLAND, CONNECTICUT, AND EASTERN MASSACHUSETTS REGION
(Hdqrs., Watertown, Mass.):
William J. Powers, *Control Supv., in charge.*
WESTERN VERMONT, WESTERN MASSACHUSETTS, AND EASTERN NEW YORK REGION
(Hdqrs., Westfield, Mass.)
John S. Stockbridge, *in charge.*

DIVISION OF MEXICAN FRUIT FLY CONTROL

(Hdqrs., Harlingen, Tex.)

Paul A. Hoidale, *Pl. Quar. Insp., in charge.*

STATIONS:
Arizona—Nogales (suboffice of Harlingen, Tex.):
W. E. Gunderson, *Control Supv., in charge.*
California—San Diego (suboffice of Harlingen, Tex.):
Roy C. Page, *Control Supv., in charge.*
Mexico—Ciudad Victoria, Tamanlipas (suboffice of Harlingen, Tex.):
(temporarily vacant):
Montemorelos, Nuevo Leon (suboffice of Harlingen, Tex.):
(temporarily vacant).
Monterrey, Nuevo Leon (suboffice of Harlingen, Tex.):
Thomas Tidmore, *Control Supv., acting in charge.*
Texas:
Alamo:
Howard C. Massey, *Control Supv., in charge.*
Brownsville:
Alexander V. Smith, *Control Supv., in charge.*
Carrizo Springs:
Wilmer V. Ausmus, *Collab., in charge.*
Donna:
Lee F. Greer, *Control Supv., in charge.*
Edinburg:
Ira C. Caswell, *Control Supv., in charge.*
Elsa:
(vacant):
Falfurrias:
Douglas O. Sikes, *Control Supv., in charge.*
Harlingen:
(vacant).
La Feria:
John M. Worsham, *Control Supv., in charge.*
Laredo:
Henry J. Trolinger, *Control Supv., in charge.*
McAllen:
Feltus O. Swan, *Control Supv., in charge.*
Mercedes:
William W. Decell, *Control Supv., in charge.*
Mission:
Luther G. Plyer, *Control Supv., in charge.*
Pharr:
William P. Patton, *Control Supv., in charge.*
Raymondville:
J. Kilrain Smith, *Control Supv., in charge.*
San Benito:
Adolph Thomae, *Control Supv., in charge.*
Weslaco:
Enoch F. Pepper, *Control Supv., in charge.*

ORIENTAL FRUIT FLY INVESTIGATIONS

(Hdqrs. Honolulu, Hawaii)

Investigations of the Oriental Fruit Fly:
Walter Carter, *Dir., in charge.*

DIVISION OF PINK BOLLWORM CONTROL

(Hdqrs., San Antonio, Tex.)

Lev F. Curl, *Div. Leader, in charge.*
Florida—Eradication of Wild Cotton (Hdqrts. Miami, Fla.).
James I. Cowger, *Proj. Leader, in charge.*
Cape Sable:
James K. Blocker, *Cont. Sup., in charge.*
Miami:
John N. Todd, *Cont. Sup. (District Leader) in charge.*
Ft. Myers:
Theodore R. Adkins, *Cont. Sup., in charge.*
Texas:
El Paso (Area 2)
George B. Ray, *Cont. Sup. (Area Leader)*, in charge.
STATIONS:
Arizona:
Tucson:
Joseph C. Gay, *Dist. Leader, in charge.*
New Mexico:
Las Cruces:
Edward Hobbs, *Dist. Leader, in charge.*
Roswell:
William B. Rogers, *Dist. Leader, in charge.*
Texas:
Alpine:
Lorenzo D. Harris, *Dist. Leader, in charge.*
El Paso:
George G. Harris, *Dist. Leader, in charge.*
Harlingen (Area 3):
William E. Conn, *Cont. Sup. (Area Leader) in charge.*
STATIONS:
Brownsville:
James M. Dunham, *Dist. Leader, in charge.*
Eagle Pass:
Harvey O. Carson, *Dist. Leader, in charge.*
Raymondville:
Wilson E. Gassett, *Dist. Leader, in charge.*
San Benito:
Irvin B. Rutledge, *Dist. Leader, in charge.*
Westlaco:
Frank M. Wilson, *Dist. Leader, in charge.*
Corpus Christi (Area 4):
Douglas M. McEachern, *Cont. Sup. (Area Leader), in charge.*
STATIONS:
Robstown:
Delton J. Markwardt, *Dist. Leader, in charge.*
Taft:
Ralph R. Rosa, *Dist. Leader, in charge.*
Cuero (Area 5):
Harold E. Welker, *Cont. Sup. (Area Leader), in charge.*
STATIONS:
Bay City:
Warren C. Maxwell, *Dist. Leader, in charge.*
Seguin:
Bejamin C. Graham, *Dist. Leader, in charge.*
Big Spring (Area 6)
George W. Chowns, *Cont. Sup. (Area Leader), in charge.*
STATIONS:
Lamesa:
Guy E. Orr, *Dist. Leader, in charge.*
Lubbock:
M. Eugene Currie, *Dist. Leader, in charge.*

Texas—Continued
STATIONS—continued
Abilene (Area 7)
J. Carter Woodward, *Cont. Sup. (Area Leader), in charge.*
STATIONS:
Abilene:
Edward L. Wilde, *Dist. Leader, in charge.*
Gatesville:
James W. Monk, *Dist. Leader, in charge.*
San Angelo:
Arthur L. Anderson, *Dist. Leader, in charge.*
Stanford:
Harold J. Henderson, *Dist. Leader, in charge.*
Oklahoma:
Altus (Area 8)
William H. Gohmert, *Cont. Sup. (Area Leader), in charge.*
STATIONS:
Altus:
Willie F. Senette, *Dist. Leader, in charge.*
Elk City:
James S. Wilson, *Dist. Leader, in charge.*
Texas:
Childress:
Earl Cason, *Dist. Leader, in charge.*
Vernon:
Charles C. Weigle, *Dist. Leader, in charge.*
Cooperation with Mexico (Hdqrs. San Antonio, Texas):
Theodore R. Stephens, *project Leader, in charge.*
STATIONS:
Matamoros, Tampaulipas, Mexico:
Joseph N. Crisler, *Area Leader, in charge.*
Juarez, Chihuahua, Mexico:
Lillard B. Coffin, *Dist. Leader, in charge.*
Torreon, Coahuila, Mexico:
Dennis H. Currie, *Dist. Leader, in charge.*

DIVISION OF PLANT DISEASE CONTROL

(Hdqrs., Washington, D. C.)

James F. Martin, Pl. Quar. Admin., in charge.
Barberry Eradication:
FIELD STATIONS:
General Field Operations (Fld. hdqrs., Minneapolis, Minn.):
Raymond O. Bulger, *Path., in charge.*
Colorado—Fort Collins:
Ernest A. Lungren, *Path., State Leader.*
Illinois—Urbana:
Robert W. Bills, *Path., State Leader.*
Indiana—West Lafayette:
Stanley Castell, *Path., State Leader.*
Iowa—Ames:
Arlo H. Hagge, *Agt., State Leader.*
Michigan—Lansing:
Maurice E. Turner, *Agt., State Leader.*
Minnesota—St. Paul:
Thain H. Stewart, *Agt., (Path.), State Leader.*
Elvin C. Stakman, *Agt., in charge Rust. Sur.*
Missouri—Jefferson City:
Donald J. Fitchett, *Agt., State Leader.*
Nebraska—Lincoln:
Marion E. Yount, Path., *State Leader in charge Nebr. and S. Dak.*
Ohio—Columbus:
Harry Atwood, *Path., State Leader.*
Pennsylvania—State College:
Mac A. Campbell, *Agt., State Leader.*
Washington—Pullman:
Harold B. Busdicker, *Path., State Leader.*
West Virginia—Bluefield:
William M. Watson, *Path., State Leader in charge Va. and W. Va.*
Wisconsin—Madison:
Tom Van Zanden, *Agt., State Leader.*

Blister Rust Control:

FIELD STATIONS:

Northeastern Region (Fld. hdqrs., Greenfield, Mass.):
Edmund C. Filler, *Path., in charge.*
Maine:
Auburn:
Martin G. Calderara, *Pl. Path. Insp., Dist. Leader.*
Augusta:
Paul A. Simmonds, *Agt., Area Leader.*
Belfast:
Harrington G. Bradbury, Jr., *Pl. Path. Insp., Dist. Leader.*
Bridgton:
Joseph B. Pike, Jr, *Pl. Path. Insp., Dist. Leader.*
Massachusetts:
Greenfield:
George S. Doore, *Pl. Path. Insp., Dist. Leader.*
Worcester:
Earle M. Brockway, *Path., Dist. Leader.*
New Hampshire:
Concord:
Thomas J. King, *Pl. Path. Insp., Dist. Leader.*
Keene:
Frederick J. Baker, *Pl. Path. Insp., Dist. Leader.*
Lebanon:
George F. Richardson, Jr., *Pl. Path. Insp., Dist. Leader.*
Littleton:
Winfield S. Codman, *Pl. Path. Insp., Dist. Leader.*
North Conway:
Stephen H. Boomer, *Path., Dist. Leader.*
New York:
Albany:
William Clave, *For., Area Leader.*
Boonville:
Theodore P. Woolschlager, *Path., Dist. Leader.*
Gloversville:
John W. Charlton, *Path., Dist. Leader.*
Kingston:
Fred U. Sievers, *For., Dist. Leader.*
Malone:
Harry W. Holcomb, *Pl. Path. Insp., Dist. Leader.*
Saratoga Springs:
Phillip E. Barber, *Pl. Path. Insp., Dist. Leader.*
Warrensburg:
Noble H. Harpp, *For., Dist. Leader.*
Pennsylvania:
Brookville:
Marco DeBerti, *Path., Dist. Leader.*
Harrisburg:
Richard P. Fatzinger, *Path., Dist. Leader.*
Williamsport:
Vann Ness C. Lilley, *Agt., Dist. Leader.*
Vermont:
Bellows Falls:
Frank H. Rose, *Pl. Path. Insp., Dist. Leader.*
Rutland:
Moston R. Mulholland, *Pl. Path. Insp., Dist. Leader.*
St. Johnsbury:
Eber H. Palmer, *Pl. Path. Insp., Dist. Leader.*

North Central Region (Fld. hdqrs., Milwaukee, Wis.):
Henry N. Putnam, *Path. in charge.*
Michigan:
Escanaba:
William D. Miller, *Agt., Dist. Leader.*
Newaygo:
Robert I. Thompson, *Path., Dist. Leader.*
Traverse City:
Leiton E. Nelson, *State Leader.*

FIELD STATIONS—continued
Minnesota:
Duluth:
Donald M. Stewart, *Path., Dist. Leader.*
Grand Rapids:
William R. Doell, Jr., *Agt., Dist. Leader.*
St. Paul:
Lawrence B. Ritter, *Path., State Leader.*
Walker:
Jacob N. Licke, *Path., Dist. Leader.*
Wisconsin:
Antigo:
Ray Weber, *Path., Dist. Leader.*
Madison:
Theodore F. Kouba, *Path., State Leader.*
Menomonie:
Elwood W. Cleasby, *Path., Dist. Leader.*

Southern Appalachian Region (Fld. hdqrs., Harrisonburg, Va.):
J. Curtis Ball, *For., in charge.*
Ralph W. Welch, *Agt., Area Leader for W. Va., Ky., Tenn., Ga., S. C.*
Henry E. Yost, *Path., Area Leader for Va., N. C., Md., Del., D. C.*

Northwestern Region (Fld. hdqrs., Spokane Wash.):
Herman E. Swanson, *Path. in charge Colo., Idaho, Mont., Wash., and Wyo.*
Harold A. Brischle, *Path., (Kaniksu Oper.)*
Homer J. Hartman, *For. (St. Joe Oper.)*
Marvin C. Riley, *For. (Clearwater Oper.)*
Fred J. Heinrich, *Path. (Couer D'Alene Oper.)*
John C. Gynn, *Path., (Nat. and State Parks)*
A. Sydney Skoglund, *Path. (Mont. Oper.)*

Pacific Coast Region (Fld. hdqrs., Berkeley, Calif.):
Warren V. Benedict, *For., in charge Calif. and Oreg.*
Roy Blomstrom, *For., (Central Sierra Oper.)*
Benton Howard, *For. (Northern Sierra Oper.)*
Douglas R. Miller, *Path. (Disease Sur. and Scouting).*
Frank A. Patty, *Path. (Nat. Parks Oper.)*
Conrad P. Wessela, *For. (Oreg. Oper.)*
S. Daryl Adams, *Path., (Southern Sierra Oper.)*

Development & Improvement of Control Methods (Fld hdqrs. Berkeley, Calif.):
Harold R. Offord, *Path., in charge.*
Idaho—Moscow
Harold R. Offord, *Path. in charge.*
Washington—Spokane:
Harold R. Offord, *Path. in charge.*

DIVISION OF TRUCK CROP AND GARDEN INSECT INVESTIGATIONS

(Hdqrs., Washington, D. C.)

William H. White, *Ent., in charge.*

Truck Crop Insects:

FIELD LABORATORIES:
Arizona—Phoenix (Seed-crop insects):
Orin A. Hills, *Ent., in charge.*
California:
Alhambra (tomato, cabbage, onion, and bean insects):
Roy E. Campbell, *Ent., in charge.*
Ventura (wireworms):
Marshall W. Stone, *Ent., in charge.*
Florida—Quincy (tobacco insects):
Frank S. Chamberlin, *Ent., in charge.*
Idaho:
Moscow (pea insects):
Ralph Schopp, *Ent., Acting in charge.*
Twin Falls (sugar beet and onion insects):
James R. Douglass, *Ent. in charge.*
Louisiana—Baton Rouge (cabbage, turnip, and sweet potato insects):
Kirby L. Cockerham, *Ent., in charge.*
Maine—Orono (potato insects):
Wayland A. Shands, *Ent. in charge.*
Maryland—Beltsville (ornamental plants and mushroom insects):
Charles A. Weigel, *Ent., in charge.*

FIELD LABORATORIES—continued
Nebraska—Scottsbluff (potato insects):
Robert L. Wallis, *Ent., in charge.*
New York—Farmingdale:
G. V. Johnson, *Ent., in charge.*
North Carolina—Oxford (tobacco insects):
Corwin F. Stahl, *Ent., in charge.*
Ohio—Columbus (vegetable insecticides and tomato insects):
Ford H. Harries, *Ent., in charge.*
Oregon—Forest Grove (pea insects):
Joseph C. Chamberlin, *Ent., in charge.*
South Carolina:
Charleston (cabbage insects):
William J. Reid, Jr., *Ent., in charge.*
Florence (tobacco insects):
Norman Allen, *Ent., in charge.*
Tennessee—Clarksville (tobacco insects):
Lincoln B. Scott, *Ent., in charge.*
Utah—Logan (sugar beet and tomato insects):
Howard E. Dorst, *Ent., in charge.*

FIELD LABORATORIES—continued
Virginia:
Norfolk (bean insects):
Ross W. Brubaker, *Ent., in charge.*
Richmond (tobacco insects in storage):
Joseph N. Tenhet, *Ent., in charge.*
Washington:
Sumner (ornamental plants insects):
Charles F. Doucette, *Ent., in charge.*
Union Gap (potato insects):
Birely J. Landis, *Ent., in charge.*
Walla Walla (wireworms and pea insects):
Merton C. Lane, *Ent., in charge.*
Wisconsin—Madison (pea insects and vegetable insecticides):
John E. Dudley, Jr., *Ent., in charge.*

Emergency Survey:

FIELD LABORATORY:
Florida—Quincy (survey of insects affecting vegetable crops):
Frank S. Chamberlin, *Ent., in charge.*

BUREAU OF NUTRITION AND HOME ECONOMICS

The Bureau of Human Nutrition and Home Economics is a research organization which conducts both laboratory and field investigations. It also coordinates the nutrition services available to the public through programs of Federal, state and other agencies. Family economics studies are conducted from the Bureau's Washington headquarters. Laboratory work is performed at the Agricultural Research Center, Beltsville, Maryland, and at 24 locations in cooperation with research institutions in the states. Results of all the Bureau's research are disseminated through technical and popular bulletins and articles, press releases, radio talks, and motion and other picture material. The program includes studies on:—

1. **Food and Nutrition:** To determine the nutritive contributions of different foods to the diet, the food and nutritional requirements of people, and how these facts can be applied by families in differing circumstances to the buying of food, the preparation of healthful meals, and the preservation and care of food in the home. Typical studies deal with the food-energy requirements of children; the digestibility, physiological energy-value and vitamin A value of selected foods; and bacteriological and other technical problems of processing and packaging to improve techniques of home food preservation through freezing and canning.
2. **Family Economics:** To investigate problems of household buying, and the adequacy and relative economy of the food, clothing and other goods and services that are consumed by various population groups, particularly the major items of household expenditure which serve as indicators of farm family living standards. Special study is given to expenditures for family living as affected by income, family size, environment and other factors. The nutrient content of the national food supplies is appraised periodically; available data are compiled and evaluated on the composition of foods as marketed and as eaten; and food budgets are developed for institutional groups and for families.

3. **Textiles and Clothing:** To assist homemakers with the selection, use and care of family clothing and to help producers in the development of fibers, fabrics and garments for specific consumer uses.
4. **Housing and Household Equipment:** To obtain information as a basis for the improvement of the functional design of rural houses for comfortable living and efficient work. The operating characteristics and performance in use of household equipment are studied in order to assist families with the selection, care and use of household equipment.

Hazel K. Stiebeling, *Chief*
Ruth O'Brien, *Asst. Chief*
Callie Mae Coons, *Asst. Chief*
Sadye F. Adelson, *Tech. Asst. to Chief*

ADMINISTRATIVE DIVISION

Cecelia Huneke, *Admin. Off.*
Virginia M. Wright, *Budget and Fiscal.*
Ida McAuliffe, *Personnel.*
Joseph A. Woodworth, *Purc. and Prop.*

INFORMATION DIVISION

Kathryn E. Cronister, *Head.*
Zelta F. Rodenwold, *Inf. Spec.* (Agr. Res. Center)
Publications:
Ruth A. Chalmers, *Inf. Spec.*
Press and Radio:
Emily C. Davis, *Inf. Spec.*
Visual Material:
Pelagia K. Schultz, *Inf. Spec.*

FAMILY ECONOMICS DIVISION

Gertrude S. Weiss, *Head.*
Family Consumption and Levels of Living:
Margaret L. Brew, *Econ.*
Economics of Food:
Esther F. Phipard, *Food Econ.*
Statistical Techniques:
Janet H. Murray, *Econ.*

FOOD AND NUTRITION DIVISION

Esther L. Batchelder, *Head.*
Food Composition:
Edward W. Toepfer, *Food Chem.*
Nutritive Value of Food:
Elsa Orent Keiles, *Nutr. Chem.*
Nutritional Requirements:
Verz R. Goddard, *Nutr. Spec.*
Principles of Food Preparation:
Elsie H. Dawson, *Food Spec.*
Home Food Preservation:
Howard Reynolds, *Bact.*
Institutional Studies:
Margaret B. Dreisbach, *Home Econ.*

HOUSING AND HOUSEHOLD EQUIPMENT DIVISION

Lenore Sater Thye, *Head.*
Functional Requirements and Performance of Household Equipment:
Enid Sater Ross, *Household Equip. Spec.*
Earl C. McCracken, *Phys.*
Farmhouse Requirements:
Elizabeth Beveridge, *Housing Spec.*
Helen S. Holbrook, *Housing Spec.*
Mildred S. Howard, *Housing Spec.*

TEXTILES AND CLOTHING DIVISION

Bess V. Morrison, *Head.*
In-Service Evaluation of Fabrics:
Suzanne Davison, *Textile Spec.*
Physical and Chemical Properties of Textiles:
Hazel M. Fletcher, *Textile Phys.*
Margaret S. Furry, *Textile Chem.*
Margaret T. Goldsmith, *Textile Bact.*
Clothing Investigations:
Clarice L. Scott, *Clothing Spec.*
Mary C. Whitlock, *Home Econ.*

BUREAU OF PLANT INDUSTRY, SOILS, AND AGRICULTURAL ENGINEERING

The Bureau of Plant Industry, Soils, and Agricultural Engineering does research on crop, soil, machinery, storage, transportation, and housing problems of general and specialized farming, forestry, and gardening. Among the problems studied are those of weather, disease, weeds, fertilization, mechanical operations of insect control, and other environmental factors affecting the growing and storing of farm products and the influence of environment on the health and production of farm animals as well as housing of the farm family.

Headquarters for the Bureau are at the Plant Industry Station, Beltsville, Md. Most of its work is conducted in cooperation with the State agricultural experiment stations. As indicated in the

Bureau name, the investigations are along three main lines as follows:

I. Studies in the plant sciences: Research with plants is concerned chiefly with reducing the hazards of production and improving the yield and quality of all crops and lowering costs and marketing. The studies may be divided as follows:

1. Introduction and testing of promising seeds and plants from foreign countries for possible domestic use and for genetic improvement of crops now grown.

2. Breeding of plants that will produce crops of high yield, good quality, and resistance to disease, insects, heat and cold, and drought. This involves fundamental research in the laws of inheritance looking toward sound procedures.

3. Studying the pathology, ecology, physiology, morphology, and cytology of plants for an adequate understanding of disease control and the relations between environment and cultivation, and yield and quality. Efforts to control diseases involve studies of bacteria, fungi, and nematodes, their life histories, and a knowledge of how they are spread to new territory. With this information it is often possible to work out some practical control measure such as seed treatment, spraying, dusting, or soil fumigation. Through the work of the Crop Plant Disease Forecasting project current reports on disease occurrence are compiled into regularly issued warning letters.

One phase of the Bureau's work that has recently received considerable emphasis is the study of plant growth-regulating chemicals, which have a variety of uses, including weed control, treatment of cuttings to stimulate root formation, prevention of preharvest drop of some fruits, blossom thinning, hastening of ripening, increase of flavor and nutritional value, and others. One result of these studies most familiar to the public is the use of such chemicals as 2.4-D for weed control, now practiced on a number of crops and on millions of acres.

The basic discovery of the effects of length of day on the blossoming and fruiting of plants has resulted in a long series of studies on the effects of this factor on various plants and their propagation, adaptation, and production.

II. Research on Soils and Their Management: Soil investigations center around the relations between the soil and the crops it produces. Research in this field seeks to develop a better understanding of the various soils of the country and to find ways to increase their fertility and productivity. An important phase of this work is the soil survey. This involves classification of the soils of the entire country by counties into many groups that include more than 8,000 types. The distribution of individual soil types is shown on maps in sufficient detail and accuracy for predicting the production possibilities of each field and farm. This job of classifying all of the agricultural soils of the country, done in cooperation with State Agricultural Experiment Stations, is now in its fiftieth year and is about half completed. It provides farmers with information on the physical and chemical character-

istics of their soils, which fields are best adapted to certain crops, and what fertilizers and other management practices to use.

Other work on soils includes studies of their basic physical and chemical properties; research on the microscopic plant and animal life in the soil and its effect on crops; and methods of cultivation, irrigation, and crop rotation. The studies of soils-water-plant relationships that may affect management of different soils or irrigation of crops have as their objective the development of practices for more efficient production while at the same time conserving the nation's soil resources.

The soil investigations also cover the development of new types of fertilizer or other soil amendments or the formulations of fertilizer, the testing of these for use on various crops, their application or placement in the soil for efficient returns to the farmer, the utilization of applied plant food materials by plants as shown in studies with radioactive isotopes, and similar problems in fertilizer technology.

III. Investigations in Agricultural Engineering: The engineering work of the Bureau has to do with the efficient use of power, labor, machines, and materials in farming. Studies are directed toward improving farm machinery and equipment for seed-bed preparation, planting, fertilizer placement, cultivation, and harvesting of crops, and their protection from insects or other plant pests, diseases, and competition from weeds. The investigations also involve various methods of drying or conditioning hay and grains, cotton ginning and packing, fiber flax processing, hulling of seeds and nuts, and processing of other crops or farm products on the farm or in the nearby rural communities for efficient marketing or improvement in quality, and their conditioning or storage for transportation, marketing, or use at the convenience of the grower.

In addition to the use of mechanical power, the Bureau's studies involve income-producing applications of electrical energy in farming, both in the form of power and as radiations that may affect the growth and production of plants or the health and comfort of farm animals.

In the field of farm structures, studies are directed toward improving the design of different types of farm storages and service buildings for efficient use and operations, and for strength as well as economy in materials and construction. Studies in animal housing involve the environmental factors that may affect the health and production of animals. Farm housing research is directed toward the design and planning of more livable farm homes. The Bureau assists other Bureaus of the Department in the design and supervision of construction outside the District of Columbia and advises them in the purchase of engineering equipment.

The development of the National Arboretum was begun under the act of March 4, 1927 (Public No. 799, 69th Cong.), and funds for its operation are appropriated through the Bureau of Plant Industry, Soils, and Agricultural Engineering. Pursuant to authority contained in this act, the Secretary of Agriculture created the Advisory Council of the National Arboretum. The council

makes recommendations concerning the establishment and maintenance of the National Arboretum for purposes of research and regarding tree and plant life.

Robert M. Salter, *Chief*
Albert H. Moseman, *Spec. Asst. to Chief*
Max A. McCall, *Asst. Chief (Field Crops)*
Frank P. Cullinan, *Asst. Chief (Hort. Crops and Forest Diseases)*
Frank W. Parker, *Asst. Chief (Soils)*
Arthur W. Turner, *Asst. Chief (Agr. Engineering)*
Edmund Stephens, *Asst. Chief (Admin.)*

DIVISIONS OF ADMINISTRATION

Edmund Stephens, *Asst. Chief, in charge.*

Division of Budget Management

Victor H. Beach, *Head.*
Emmett R. DeMoss, *Asst. to Head.*

Division of Fiscal and Business Management

Edward H. Killen, *Head.*
George B. Holmes, *Head, Prop., Space, and Rec. Mgmt. Sec.*
John N. McLaughlin, *Fiscal Asst.*
Clifford M. Ringuette, *Head, Acc. Unit.*
DeWitt C. Tyler, *Head, Audit Unit.*
Dorothea V. Barrett, *Head, Proc. Unit.*
Thomas S. Higgs, *Head, Prop. Unit.*

Division of Personnel Management

John P. McAuley, *Head.*
Elizabeth Bracey, *Employ. Off.*
LaVerne B. Richards, *Classif. Off.*

Division of Information

Louis E. Childers, *Head.*
Raymond W. Heinen, *Info. Consul.*
Charles E. Gapen, *Info. Spec.*
Marguerite Gilstrap, *Info. Spec.*
Paul D. Olejar, *Tech. Ed.*
Annie R. Gravatt, *Tech. Ed.*

Plant Industry Station

Heber P. Sevy, *Supt., Experiment Farm.*
Melvin C. Miller, *Supt., Bldgs. and Utilities.*

FIELD CROPS

Max A. McCall, *Asst. Chief, in charge*

Division of Cereal Crops and Diseases

Karl S. Quisenberry, *Head Agron. in charge.*
Donald C. Beckler, *Admin. Asst.*
Barley:
Gustav A. Wiebe, *Prin. Agron.*
Corn:
Merle T. Jenkins, *Prin. Agron.*
Grain Sorghum:
John H. Martin, *Sr. Agron.*
Oats:
T. Ray Stanton, *Sr. Agron.*
Rice:
Jenkins W. Jones, *Prin. Agron.*
Wheat:
Samuel C. Salmon, *Prin. Agron.*
Herman A. Rodenhiser, *Prin. Path.*
Burton B. Bayles, *Prin. Agron.*

FIELD HEADQUARTERS (coop. with respective State Agr. Expt. Stations, with exception of Beltsville).:
Arkansas—Stuttgart:
C. Roy Adair, *Assoc. Agron.* (*rice prod. and breeding*).
California:
Biggs:
Arthur H. Williams, *Asst. Agron.* (*rice prod. and breeding*).
Brawley:
Verne E. Comstock, *Assoc. Agron.* (*seed flax prod. and breeding*).

FIELD HEADQUARTERS—continued
California—Continued
Davis:
Coit A. Suneson, *Agron.* (*barley, wheat, and oat prod., breeding, and genet*).
El Centro:
L. Gordon Goar, *Collab.* (*seed flax breeding*).
Pasadena:
Albert E. Longley, *Genet.* (*Cytol.*) (*corn cytology, histology, and morphology*).
Ernest G. Anderson, *Collab.* (*corn breeding for insect and disease resistance*).
Florida—Gainesville:
Robert W. Earhart, *Assoc. Path.* (*oats, barley, wheat, and rye diseases*).
Georgia:
Experiment:
U. R. Gore, *Agt.* (*wheat, oat, and barley prod. and breeding and soybean prod.*).
Tifton:
Wayne H. Freeman, *Agron.* (*corn prod. and breeding*).
Idaho—Aberdeen:
Harland Stevens, *Agron.* (*barley, oat,* and wheat prod. and breeding).
Illinois—Urbana:
Wayne M. Beaver, *Agt.* (*wheat and oat diseases*).
Indiana—Lafayette:
Arthur M. Brunson, *Sr. Agron.* (*corn breeding and prod.*).
Arnold J. Ullstrup, *Path.* (*corn diseases*).
Glenn M. Smith, *Agron.* (*sweetcorn and popcorn production and breeding*).
Samuel R. Miles, *Collab.*, (*corn yield tests*).
Leroy E. Compton, *Assoc. Agron.* (*wheat, oat, rye, and barley diseases and breeding*).
Ralph M. Caldwell, *Collab.* (*wheat, oat, rye, and barley diseases and breeding*).
Iowa—Ames:
George F. Sprague, *Prin. Agron.* (*corn prod., breeding, genet. and diseases*).
Hickman C. Murphy, *Sr. Path.*, (*oat disease and breeding*).
Lyman C. Burnett, *Collab.* (*oat and seed flax prod. and breeding*).
Lowell H. Penny, *Asst. Agron.* (*corn borer resistance*).
Philip A. Miller, *Agt.* (*corn breeding and genet.*).
Kansas:
Hays:
Arthur F. Swanson, *Agron.* (*sorghum, wheat, oat, and barley prod. and breeding*).
Alfred J. Casady, *Agt.* (*sorghum, wheat, oats, and barley prod. and breeding*).
Manhattan:
Elmer G. Heyse, *Agt.* (*wheat, oat, sorghum breeding and genet.*).
Charles O. Johnston, *Path.* (*wheat and oat diseases*).
Karl F. Finney, *Chem.* (*wheat quality*).
Hurley Fellows, *Assoc. Path.* (*wheat diseases*).
John A. Shellenberger, *Collab.* (*wheat quality*).

FIELD HEADQUARTERS—continued

Manhattan—Continued

Loyd A. Tatum, *Assoc. Agron.* (*corn prod., breeding and genet.*).

Byron S. Miller, *Assoc. Chem.* (*wheat quality*).

Donald E. Fleming, *Agt.* (*wheat quality*).

John F. McCammon, *Asst. Cereal Technol.* (*wheat quality*).

Gerald D. Miller, *Agt.* (*wheat quality*).

Dale E. Weibel, *Asst. Agron.* (*wheat, oat, and sorghum breeding and genet.*).

Hilmer H. Laude, *Collab.* (*wheat prod.*).

Louisiana:

Baton Rouge:

Hugo F. Stoneberg, *Assoc. Agron.* (*corn prod. and breeding*).

Crowley:

Nelson E. Jodon, *Assoc. Agron.* (*rice breeding, genet., and diseases*).

Maryland—Beltsville:

John W. Taylor, *Sr. Agron.* (*wheat, oat, barley, and rye prod., breeding, and genet.*).

Harold H. McKinney, *Sr. Path.* (*cereal and solanaceous virus diseases*).

Colburn C. Fifield, *Sr. Bak. Technol.* (*wheat quality*).

Victor F. Tapke, *Sr. Path.* (*barley diseases*).

Robert W. Leukel, *Path.* (*sorghum and misc. cereal diseases*).

William J. Sando, *Agron.* (*wheat breeding and genet.*).

Conley V. Lowther, *Assoc. Path.* (*wheat diseases*).

Alvin J. Pinckney, *Assoc. Chem.* (*wheat quality*).

Alice L. Robert, *Assoc. Path.* (*corn diseases*).

David J. Ward, *Asst. Agron.* (*cereal introductions*).

Aaron G. Johnson, *Collab.* (*wheat diseases*).

Arthur C. Dillman, *Collab.* (*flax breeding and prod.*).

Minnesota—St. Paul:

Elmer R. Ausemus, *Agron.* (*wheat breeding*).

Moses N. Levine, *Path.* (*wheat and barley leaf rust*).

Joseph O. Culbertson, *Agron.* (*flax prod., breeding, and genet.: project leader of seed flax investigations*).

Mississippi—State College:

Robert C. Eckhardt, *Agron.* (*corn prod., breeding, and genet.*).

Missouri—Columbia:

Lewis J. Stadler, *Agt.* (*corn breeding and genet.*).

Ernest R. Sears, *Sr. Genet.* (*wheat genet.*).

Marcus S. Zuber, *Assoc. Agron.* (*corn breeding and genet.*).

John M. Poehlman, *Collab.* (*small grain prod. and breeding*).

Montana—Bozeman:

Francis H. McNeal, *Asst. Agron.* (*wheat, oat, barley, and seed flax prod. and breeding; wheat stem sawfly resistance*).

Nebraska—Lincoln:

Louis P. Reitz, *Sr. Agron.* (*wheat, oat, rye, and barley prod., breeding, and physiol.; reg. coord. hard red winter wheat program*).

Orrin J. Webster, *Assoc. Agron.* (*sorghum, wheat, oat, and barley prod. and breeding*).

New York—Ithaca:

Lowell F. Randolph, *Agt.* (*corn cytol., histol., and morphol.*).

North Carolina—Raleigh:

Paul H. Harvey, *Agt.* (*corn prod. and breeding*).

FIELD HEADQUARTERS—continued

North Dakota—Fargo:

Harold H. Flor, *Path.* (*seed flax diseases and breeding*).

Ruben M. Heermann, *Asst. Agron.*, (*wheat breeding and genet.; wheat stem sawfly resistance*).

Ohio—Wooster:

Glen H. Stringfield, *Sr. Agron.* (*corn prod. and breeding*).

Jasper D. Sayre, *Physiol.* (*corn physiol.*).

Charles E. Bode, *Cereal Technol.* (*wheat quality; in charge of Fed. Soft Wheat Lab.*).

William T. Yamazaki, *Assoc. Chem.* (*wheat quality*).

Harold K. Heizer, *Asst. Cereal Technol.*, (*wheat quality*).

Leo T. Kissell, *Jr. Chem.* (*wheat quality*).

Oklahoma—Stillwater:

John B. Sieglinger, *Sr. Agron.* (*sorghum and broomcorn prod., breeding, and genet.*).

Alva M. Schlehuber, *Agron.* (*wheat, oat, and barley prod. and breeding*).

Oregon—Pendleton:

J. Foster Martin, *Asst. Agron.*, (*wheat prod. and breeding*).

South Dakota—Brookings:

George W. Bruehl, *Assoc. Path.*, (*foot rot of cereals and grasses*).

Tennessee—Knoxville:

Frederick D. Richey, *Prin. Agron.* (*corn prod., breeding and genet.; reg. coord. southern corn program*).

Texas:

Beaumont:

Edgar C. Tullis, *Path.* (*rice diseases*).

Henry M. Beachell, *Agron.* (*rice prod. and breeding*).

William C. Davis, *Agt.* (*rice prod., breeding, and diseases*).

Chillicothe:

Joseph C. Stephens, *Assoc. Agron.*, *sorghum prod., breeding, and genet.*).

John R. Quinby, *Agt.* (*sorghum prod. and breeding; grass improv. and soybeans*).

College Station:

Edgar S. McFadden, *Assoc. Agron.*, (*wheat, oat, and seed flax prod. and breeding*).

Denton:

Irving M. Atkins, *Agron.* (*wheat, barley, and oat prod. and breeding*).

Utah—Logan:

Rollo W. Woodward, *Assoc. Agron.*, (*wheat, oat, sorghum, and barley prod. and breeding*).

Washington:

Pullman:

Charles S. Holton, *Path.* (*wheat diseases and oat smuts*).

Orville A. Vogel, *Agron.*, (*wheat prod. and breeding; reg. coord. western white wheats*).

Mark A. Barmore, *Sr. Chem.* (*wheat quality; in charge of Western Wheat Quality Lab.*).

Doyle C. Udy, *Agt.* (*wheat quality*).

Donald F. Sundberg, *Asst.* (*Cereal Technol.* (*wheat quality*).

William F. Sollars, *Asst. Chem.*, (*wheat quality*).

Wisconsin—Madison:

James G. Dickson, *Agt.* (*barley, wheat, and oat diseases*).

Allan D. Dickson, *Sr. Chem.* (*barley quality; in charge of Barley and Malt Lab.*).

Ruebush G. Shands, *Sr. Agron.* (*barley and wheat breeding*).

Paul E. Hoppe, *Assoc. Path.* (*corn diseases*).

William J. Olson, *Assoc. Chem.* (*barley quality*).

FIELD HEADQUARTERS—continued
Wisconsin—Madison—Continued
William H. Eoff, *Agt.* (*barley quality*).
Bernard A. Burkhart, *Collab.* (*barley quality*).

Division of Weed Investigations

Roy L. Lovvorn, *Head Agron. in charge.*

FIELD HEADQUARTERS (coop. with respective State Agr. Expt. Stations, with exception of Beltsville):
Arizona—Phoenix:
H. Fred Arle, *Asst. Plant Physiol.* (*control of noxious weeds*).
Colorado—Denver:
Eugene T. Oborn, *Assoc. Plant Physiol.* (*control of noxious weeds*).
Georgia—Experiment:
Samuel V. Stacy, *Agt.* (*control of noxious weeds*).
Idaho:
Meridian:
Jesse M. Hodgson, *Asst. Agron.* (*control of noxious weeds*).
Moscow:
Clarence I. Seely, *Agt.* (*control of noxious weeds*).
Iowa—Ames:
Arthur L. Bakke, *Collab.* (*res. on control of noxious weeds*).
Kansas—Hays:
William H. Phillips, *Asst. Agron.* (*control of noxious weeds*).
Maryland, Beltsville:
Paul J. Lindner, *Asst. Plant Physiol.* (*control of noxious weeds*).
Michigan—East Lansing:
Buford H. Grigsby, *Agt.* (*control of noxious weeds in sugar beets*).
Minnesota—St. Paul:
John H. Miller, *Asst. Agron.*
Mississippi—State College:
Vernon C. Harris, *Asst. Agron.* (*control of noxious weeds*).
Nebraska—Lincoln:
Dayton L. Klingman, *Assoc. Agron.* (*control of noxious weeds*).
Neal Shafer, *Collab.* (*control of noxious weeds*).
North Dakota—Fargo:
Earl A. Helgeson, *Collab.* (*control of noxious weeds in sugar beets*).
South Dakota—Brookings:
Leonard M. Stahler, *Agron.* (*control of noxious weeds; reg. coord. North Central program*).
Texas—Spur:
Dale W. Young, *Asst. Agron.* (*control of noxious weeds*).
Utah—Logan:
F. Leonard Timmons, *Sr. Agron.* (control of noxious weeds on irrigated *lands; reg. coord. for Western reg.*).
R. Dale Webber, *Agt.* (*control of noxious weeds*).
Washington—Prosser:
Victor F. Bruns, *Asst. Agron.* (*control of noxious weeds*).

Division of Cotton and other Fiber Crops and Diseases

Henry D. Barker, *Head Agr. in Charge.*
Charles M. Matheny, *Asst. to Head.*
Arthur Jones, *In Charge Bus. Oper.*
Marcus L. Jaeger, *Photo.*

Cotton Breeding, Improvement and Genetic Investigations:

Fiber Quality Investigations:
Thomas Kerr.

Cotton Disease Investigations:
John T. Presley, *Prin. Path.*

Cotton Culture, Nutrition, and Physiology Investigations:
W. Hardy Tharp, Jr., *Prin. Physiol.*

Cotton Variety and Production Standardization:
Jonas E. Hite, *Sr. Agron.*

Leaf and Stem Fiber Plants:
Brittain B. Robinson, *Sr. Agron.*

FIELD HEADQUARTERS (coop. with respective tate Agr. Expt. Stations unless otherwise indicated):
Alabama—Auburn (coop. Ala. Agr. Expt. Sta. and Ext. Serv.):
Albert L. Smith, *Path.* (*cotton disease invest.*).
Homer B. Tisdale, *Agt.* (*cotton breeding invest.*).
Dana G. Sturkie, *Collab.* (*cotton physiol. and nutr. invest.*).
Olin N. Andrews, *Agt.* (*cotton variety and prod. standardization.*).
Arizona—Sacaton (U. S. Fld. Sta.) (cotton breeding and impr. invest.).
Robert H. Peebles, *Sr. Agron. and Supt.*
Arkansas:
Fayette (coop. Ark. Agr. Expt. Sta.):
J. O. Ware, *Sr. Agron.* (*cotton breeding and gennet. invest.*).
Robert O. Thomas, *Assoc. Pl. Physiol.* (*cotton defoliation invest.*).
Little Rock (coop. Ark. Ext. Serv.) (cotton variety and prod. standardization.):
Mariana (coop. Cotton Br. Expt. Sta.) cotton breeding and genet. invest.):
Carl A. Moosberg, *Assoc. Agron.*
California:
Calif.—Davis (U. of Cal.):
Vernon L. Hall, *Asst. Pl. Physiol.*, (cotton defoliation invest.).
Riverside (U. S. Fiber Crops. Lab.) (leaf and stem fiber invest.):
John M. Webber, *Cytol.*
San Francisco:
Thomas H. Kearney, *Collab.* (*cotton breeding and genet. invest.*).
Shafter (U. S. Cotton Fld. Sta.) (coop. with California Planting Cotton Seed Distributors) (cotton impr. invest.):
Geo. J. Harrison, *Prin. Agron.*
Scott C. McMichael, *Assoc. Genet.*
Florida:
Belle Glade (coop. Fla. Agr. Expt. Sta. and Ext. Service) (leaf and stem fiber invest.):
Gangstad, Edward O., *Agt.*
Georgia:
Athens (coop. Ga. Ext. Serv.) (cotton variety and prod. standardization.):
Edison C. Westbrook, *Agt.*
Atlanta (cotton variety and prod. standardization.):
Clarence A. McLendon, *Agron.*
Experiment (coop. Ga. Agr. Expt. Sta.) (cotton impr. invest.):
Wilfred W. Ballard, *Agron.*
Tifton (coop. Ga. Coastal Plain Expt. Sta.) (cotton breeding and genet. invest.):
Julian G. Jenkins, *Agt.*
Louisiana—Baton Rouge (coop. La. Agr. Expt. Sta. and Ext. Serv.):
David C. Neal, *Sr. Path.* (*cotton disease invest.*).
Iddo W. Carson, *Agt.* (*cotton variety and prod. standardization*).
Mississippi:
Jackson (cotton variety and prod. standardization):
Jonas E. Hite, *Sr. Agron.*
State College (coop. Miss. Agr. Exp. Sta.):
Alfred O. Wiles, *Agt.*
Thomas M. Waller, *Agt.* (*cotton variety and prod. standardization*).
Stoneville (U. S. Cotton Fld. Sta., coop. Miss. Delta Br. Expt. Sta.) (cotton impr. invest.):
D. Gray Miley, *Supt.*
James R. Meyer, *Agt.* (*cotton genet. invest.*).

FIELD HEADQUARTERS—continued
New Mexico—State College (U. S. Cotton Fld. Sta., coop. N. Mex. College of Agr. and Mech. Arts) (cotton impr. invest.):
Albert R. Leding, *Assoc. Agron. and Supt.*
Lester M. Blank, *Sr. Pl. Path. (cotton disease invest.).*
John R. Cotton, *Assoc. Agron. (cotton breeding invest.).*
North Carolina:
Raleigh (coop. N. C. Agr. Expt. Sta. and Ext. Serv.):
Stanley G. Stephens, *Agt. (cotton genet. invest.).*
Paul H. Kime, *Assoc. Agron. (cotton breeding invest.)*
Julius A. Shanklin, *Agt. (cotton variety and prod. standardization).*
Statesville (U. S. Cotton Fld. Sta., coop. N. C. Agr. Expt. Sta. and N. C. Dept. of Agr., Piedmont Branch Station) (cotton impr. invest.):
John W. Hendricks, *Agt. and Supt.*
Oklahoma (coop. Okla. Agr. Expt. Sta. and Ext. Serv.):
Chickasha (cotton impr. invest.):
Ishmael M. Parrott, *Agt.*
Stillwater:
Lloyd A. Brinkerhoff, *Asso. Pl. Path. (cotton disease invest).*
John M. Green, *Agt. (cotton breeding and genet. invest.)*
Oregon—Corvallis (coop. Oregon Agr. Expt. Sta.) (leaf and stem fiber invest.):
Donald W. Fishler, *Agt.*
South Carolina:
Clemson (coop. S. C. Agr. Expt. Sta. and Ext. Serv.):
George M. Armstrong, *Collab. (cotton disease and phys. invest.).*
Joanne K. Armstrong, *Agt. (cotton disease invest.).*
Henry W. Barre, *Collab. (fiber quality invest.).*
Florence (Pee Dee Expt. Sta.) (cotton invest.):
William H. Jenkins, *Agron.*
Tennessee—Knoxville (U. S. Cotton Fld. Sta.) (cotton impr. invest.).
Dwight M. Simpson, *Agron.*
Kenneth L. Hertel, *Collab. (fiber quality invest.).*
Texas:
College Station (coop. with Texas Agr. Expt. Sta. and Ext. Serv.)
Thomas R. Richmond, *Sr. Agron. (cotton breeding and genet. invest.).*
Frank M. Eaton, *Prin. Pl. Physiol. (cotton physiol. and nutr. invest.).*
David R. Ergle, *Chem. (cotton physiol. and nutr. invest.)*
Greenville (U. S. Cotton Fld. Sta., coop. with Texas Agr. Expt. Sta. and Ext. Serv.) (cotton impr. invest.):
Dalton R. Hooton, *Assoc. Agron. and Supt.*
Wisconsin—Madison (coop. with Wisc. Agr. Expt. Sta.) (leaf and stem fiber invest.):
Kenneth P. Buchholtz, *Collab.*

Division of Forage Crops and Diseases

Will M. Myers, *Head Agron. in charge.*
David F. Beard, *Prin. Agron., Asst. Head.*
Blanche Gotthardt, *in charge bus. oper.*

Alfalfa and Root Crops:
Olaf S. Aamodt, *Prin. Agron.*

Clovers:
Eugene A. Hollowell, *Prin. Agron.*

Soybeans, Cowpeas, and Velvetbeans:
Martin G. Weiss, *Prin. Agron.*

Lespedeza, Lupines, Lotus, and Southern Legumes:
Paul R. Henson, *Sr. Agron.*

Grasses:
Mason A. Hein, *Prin. Agron.*

Pasture, Range, Hay, and Silage:
Mason A. Hein, *Prin. Agron.*

Turf:
Will M. Myers, *Head Agron.*
Fred V. Grau, *Collab. (U. S. Golf Assn.).*

Foundation Seed:
Carlton S. Garrison, *Prin. Agr.*

Forage Crops Diseases:
Kermit W. Kreitlow, *Sr. Path.*

FIELD HEADQUARTERS (coop. with respective State Agr. Expt. Stations):
Alabama—Fairhope:
Otto Brown, *Collab. (soybeans).*
Arkansas—Fayettesville:
Paul E. Smith, *Collab. (soybeans).*
Colo.—Ft. Collins:
John Dean, *Assoc. Agron.*
Georgia:
Experiment:
James L. Weimer, *Sr. Path. (legume diseases).*
Robt. E. Burns, *Assoc. Physiol. (seed storage studies).*
Tifton:
Glen W. Burton, *Sr. Genet. (grass impr.).*
Illinois—Urbana (U. S. Reg. Soybean Res. Lab.) (coop. with Agr. Expt. Stations of 12 North Central States and 12 Southern States):
Jackson L. Carter, *Sr. Agron. and Dir. (soybeans).*
Dean F. McAlister, *Pl. Physiol. (soybean physiol.).*
Leonard F. Williams, *Assoc. Agron. (soybean impr.).*
Floyd I. Collins, *Assoc. Chem. (soybean analyses).*
Donald W. Chamberlain, *Assoc. Pl. Path. (soybean diseases).*
Indiana—Lafayete:
Albert H. Probst, *Assoc. Agron. (soybean impr.)*
Gerald O. Mott, *Collab. (turf).*
Kirk L. Athow, *Agt. (soybean diseases).*
Iowa—Ames:
Charles R. Weber, *gt. (soybean impr.).*
Carroll P. Wilsie, *Collab. (alfalfa and clover).*
James M. Crall, *Agt. (soybean diseases).*
Kansas—Manhattan:
Clarence O. Grandfield, *Agron. (alfalfa impr. and prod.).*
Kling L. Anderson, *Collab. (grass impr. and pastures.).*
James W. Zahnley, *Collab. (soybeans).*
Kentucky—Lexington:
Ernest N. Fergus, *Collab. (clover impr. and diseases).*
Louisiana—Baton Rouge:
John P. Gray, *Collab. (soybeans, gen. forage crops, and pastures).*
John G. Atkins, *Collab. (soybean diseases).*
Maryland—Beltsville:
Plant Industry Station:
Robert E. Wagner, *Agron. (grass and pastures).*
Ian Forbes, Jr., *Asst. Agron (turf).*
Jim P. Trimble, *Asst. Genet. (cytology of grasses and legumes).*
Helen S. Sherwin, *Asst. Pd. Path. (soybean diseases).*
Douglas D. Fairfax, *Sr. Agr. Aid (gen. forage crops).*
Agricultural Research Center:
Herbert L. Wilkins, *Assoc. Chem. (composition of forage crops).*
Michigan—East Lansing:
Carter M. Harrison, *Collab. (turf).*
Herbert R. Pettigrove, *Collab. (soybeans).*
Minnesota—St. Paul:
Jean W. Lambert, *Collab. (soybeans).*
Milton F. Kernkamp, *Collab. (soybean diseases).*

FIELD HEADQUARTERS—continued
Mississippi:
State College:
Hugh W. Bennett, *Agt.* (*gen. forage crops*).
Stonville:
Edgar E. Hartwig, *Agron.* (*soybeans*).
Howard W. Johnson, *Sr. Path.* (*gen. forage diseases*).
Missouri—Columbia:
E. Marion Brown, *Sr. Agron.* (*pastures, grass impr. and prod.*).
Joe D. Baldridge, *Asst. Agron.* (*legume impr.*).
Carl V. Feaster, *Asst. Agron.* (*soybeans*).
Montana—Bozeman:
Rhea E. Stitt, *Assoc. Agron.* (*pastures, range and grass impr.*).
Nebraska—Lincoln:
Laurence C. Newell, *Agron.* (*pastures and grass impr.*).
Hugo O. Graumann, *Agron.* (*alfalfa impr.*).
Gilbert T. Webster, *Assoc. Agron.* (*sweet-clover impr.*).
Donald G. Hanway, *Collab.* (*soybeans*).
Nevada—Reno:
Oliver F. Smith, *Pl. Path.* (*alfalfa diseases and impr.*).
North Carolina—Raleigh:
Clarence H. Hanson, *Assoc. Agron.* (*legume impr.*).
Herbert W. Johnson, *Assoc. Agron.* (*soybeans*).
J. Lewis Allison, *Sr. Pr. Path.* (*gen. forage diseases*).
Samuel G. Lehman, *Collab.* (*soybean diseases*).
North Dakota:
Fargo:
Theodore E. Stoa, *Collab.* (*soybeans*).
Mandan:
George A. Rogler, *Agron.* (*pastures, range and grass impr.*).
Ohio:
Columbus:
Charles J. Willard, *Collab.* (*legume prod.*).
Wooster:
Lloyd E. Thatcher, *Collab.* (*grasses*).
Oklahoma:
Stillwater:
Donald P. Swift, *Collab.* (*soybeans*).
Woodward:
David A. Savage, *Sr. Agron. and Supt.* (*pastures and range impr.*).
Jack R. Harlan, *Pl. Genet.* (*grass impr.*).
Ernest H. McIlvain, Jr., *Range Ecol.* (*range and pastures*).
Oregon—Corvallis:
Harry A. Schoth, *Sr. Agron.* (*pastures, gen. forage crops and turf*).
Henry H. Rampton, *Assoc. Agron.* (*grass and legume impr.*).
John R. Hardison, *Asso. Path.* (*grass and legume diseases*).
Pennsylvania—State College: (U. S. Reg. Pasture Res. Lab.) (coop. with Agr. Expt. Stations in Del., Md., N. J., N. Y., Pa., W. Va., and the New England States):
Ralph J. Garber, *Prin. Agron. and Dir.* (*grass impr.*).
Vance G. Sprague, *Sr. Agron.* (*physiol. and mgt.*).
Joseph T. Sullivan, *Pl. Physiol.* (*biochemistry and nutr.*).
Robert R. Robinson, *Agron.* (*soil-plant relationships.*).
Angus A. Hanson, *Agt.* (*grass and legume impr.*).
Helen D. Hill, *Asst. Genet.* (*cytology of grasses and legumes.*).
Joseph H. Graham, *Agt.*
South Carolina—Clemson:
William R. Paden, *Collab.* (*soybeans*).

FIELD HEADQUARTERS—continued
South Dakota—Brookings:
Maurice W. Adams, *Collab.* (*soybeans and legumes*).
Tennessee—Knoxville:
Laurence N. Skold, *Collab.* (*soybeans*).
Texas:
Beaumont:
Ralph M. Weihing, *Agron.* (*grass, legume and pasture impr.*).
Chillicothe:
J. Roy Quinby, *Agt.* (*grass impr. and soybeans*).
College Station:
Richard C. Potts, *Collab.* (*soybeans and gen. forage crops*).
Utah—Logan:
Wesley Keller, *Genet.* (*grass impr. and range*).
John W. Carlson, *Agron.* (*alfalfa, forage and seed prod.*).
Marion W. Pedersen, *Asst. Agron.* (*alfalfa seed prod. and impr.*).
Virginia—Blacksburg:
T. Jackson Smith, *Collab.* (*soybeans and gen. forage crops*).
Washington—Pullman:
George W. Fischer, *Collab.* (*grass diseases*).
Wisconsin—Madison:
Earle W. Hanson, *Pl. Path.* (*red clover diseases and impr.*).
Etlar L. Nielsen, *Agron.* (*cytogenetics and breeding of grasses*).
William K. Smith, *Agt.* (*alfalfa and sweet-clover impr.*).
James H. Torrie, *Collab.* (*soybeans*).

Division of Rubber Plant Investigations

Robert D. Rands, *Head Agr., in charge.*
Loren G. Polhamus, *Asst. Head.*
Marion N. Walker, *Prin. Agr.* (*res. coord.*).
Adelaide W. Wells, *Admin. Asst., in charge bus. oper.*

FIELD HEADQUARTERS—United States:
California:
Salinas (U. S. Natural Rubber Res. Sta.):
Hewitt M. Tysdal, *Prin. Genet.* (*invest. on guayule and other rubber-bearing pls.*).
Marion C. Slattery, *Asst. Pl. Physiol.*
Benj. Barnes.
Stanford University (coop. with Stanford University):
Ira L. Wiggins, *Collab.* (*Guayule breeding investigation*).
Florida—Coconut Grove (Pl. Introduction Garden):
Harold F. Loomis, *Sr. Agron.* (*misc. rubber pl. prod. and breeding invest.*).
William Mackinnon, *Prin. Agr.* (*reg. plantation mgt. advice*).
Oregon—Corvallis (coop. Oreg. Agr. Expt. Sta.):
Robert W. Henderson, *Agt.* (*Genet.*), (*kok-saghyz breeding invest.*).
Texas—Winter Haven (coop. Texas Agr. Expt. Sta.):
Franz A. Frank, *Agt.* (*Agron.*), (*invest. on guayule and other rubber-bearing pls.*).

FIELD HEADQUARTERS—Foreign:
Brazil (coop. Ministerio de Agricultura):
Belterra (Santarem, Para):
Charles H. T. Townsend, *Agt.* (*Agron.*), (*hevea rubber prod. and invest.*).
Colombia (coop. Ministerio de la Economia Nacional):
Villa Arteaga (Dem. Plantation and Res. Center):
Raymond E. Stadelman, *Sr. Agr.* (*hevea rubber prod. invest.*).
Richard Evans Schultes, *Sr. Bot.* (*jungle selection*).

FIELD HEADQUARTERS—Foreign—continued
Costa Rica (coop. Secretaria de Agricultura e Industrial):
Guapiles (U.S.D.A. Coop. Rubber Pl. Substa. "Los Diamantes"):
Wallace E. Manis, *Agr.* (*hevea rubber prod. invest.*).
Turrialba (U.S.D.A. Coop. Rubber Pl. Fld. Sta.):
Ernest P. Imle, *Prin. Agr.* (*hevea rubber prod. invest.*).
Michael L. Langford, *Sr. Path.* (*hevea disease invest.*).
John B. Carpenter, *Path.*
Luis E. Gregory, *Assoc. Pl. Physiol.*
Guatemala (coop. Ministerio de Agricultura):
Cuyotenango (U.S.D.A. Rubber Prop. and Res. Center "Entre Rios"):
J. Forres O'Donnal, *Agron.* (*hevea rubber prod. and invest.*).
Haiti (coop. Secretaire d'Etat de l'Instruction Publique et de l'Agriculture):
Marfranc, Jeremie (U.S.D.A. Coop. Rubber Pl. Fld. Sta.):
Arthur W. Bechtel, *Sr. Hort.* (*hevea rubber prod. and invest.*).
Mexico (coop. Secretaria de Agricultura y Fomento):
Cozolapa, Oaxaca (Campo Experimental de Hule "El Palmar"):
August M. Gorenz, *Assoc. Pl. Path.* (*hevea disease invest.*).
Robert H. Bartlett, *Asst. Agr.* (*hevea rubber prod. invest.*).
Mexico City:
Thomas D. Mallery, *Sr. Agron.* (*hevea rubber prod. and invest.*)
Peru (coop. Ministerio de Agricultura):
Tingo Maria (Estacion Experimental Agricola de Tingo Maria):
Howard F. Allard, *Sr. Agron.* (*hevea rubber prod. invest.*).

Division of Sugar Plant Investigations

Elmer W. Brandes, *Head Path., in charge.*
Garner A. Green, *Admin. Asst., in charge bus. oper.*
Percy St. C. Browne, *Photog.*
Henri A. Kuyper, *Prin. Translator.*

Sugar Beet Investigations:
George H. Coons, *Prin. Path.*

FIELD HEADQUARTERS:
California:
Riverside (sugar beet curly top invest.):
Eubanks Carsner, *Prin. Path.*
Nahum J. Giddings, *Sr. Path.*
James M. Fife, *Biochem.*
Charles Price, *Agron.*
Robert M. Worley, *Admin. Asst., in charge bus. oper.*
Salinas (sugar beet curly top invest.):
John S. McFarlane, *Genet.*
Colorado—Fort Collins (coop. Colo. Agr. Expt. Sta.):
John O. Gaskill, *M. S., Pl. Path.*
George W. Deming, *Agron.* (*sugar beet path. and agron.*)
Idaho—Twin Falls (sugar beet curly top invest.):
Robert L. Piemeisel, *Sr. Plant Physiol.*
Albert M. Murphy, *Agron.*
Maryland—Beltsville (sugar beet path. and agron.):
George H. Coons, *Prin. Path.*
John E. Kotila, *Sr. Path.*
Dewey Stewart, *Sr. Agron.*
Michigan—East Lansing (coop. Mich. Agr. Expt. Sta.):
Harold W. Bockstahler, *Path.* (*sugar beet black root invest.*)
George J. Hogaboam, *Asst Agron.*
Joe G. Lill, *Agron.* (*sugar beet agron.*)

FIELD HEADQUARTERS—continued
Minnesota—St. Paul (coop. Minn. Agr. Expt. Sta.):
Charles L. Schneider, *Asst. Plant Path.* (*sugar beet black root invest.*)
New Mexico—State College (coop. N. Mex. Agr. Expt. Sta.):
Ernst Artschwager, *Sr. Bot.* (*sugar plant bot. invest.*)
John C. Overpeck, *Agt.* (*sugar beet path. and agron. invest.*)
Oregon—Corvallis (coop. Oreg. Agr. Expt. Sta.):
Ray A. Pendleton, *Agron.* (*sugar beet curly top invest.*).
Utah—Salt Lake City (sugar beet curly top invest.):
Forrest V. Owen, *Sr. Genet.*
Myron Stout, *Physiol.*
Clifton H. Smith, *Asst. Argon.*

Sugarcane and Sugar Sorghum Investigations:
George Arceneaux, *Prin. Agron.*

FIELD HEADQUARTERS:
Florida—Canal Point:
Bascom A. Belcher, *Assoc. Agron.* (*sugarcane and sugar sorghum invest.*).
Georgia—Cairo:
Eugene Lyons, *Soil Tech.* (*sugar sorghum invest.*).
Louisiana — Houma (sugarcane invest.) (coop. La. State Univ. and Agr. Expt. Sta.):
Ernest V. Abbott, *Sr. Path.*
Lester G. Davidson, *Assoc. Chem.*
Robert E. Coleman, *Asst. Path. Physiol.*
Leo P. Hebert, *Asst. Agron.*
Maryland—Beltsville:
Carl O. Grassl, *Botanist* (*sugar sorghum invest.*).
Mississippi—Meridian (sugarcane and sorghum invest.):
Iley E. Stokes, *Assoc. Agron.*
Otto H. Coleman, *Assoc. Agron.* (*sugar sorghum invest.*).
Canal Zone—Pedro Miguel (Summit) (coop. The Panama Canal):
Julius Matz, *Path.* (*sugarcane invest.*).

Division of Tobacco, Medicinal and Special Crops

Donald M. Crooks, *Head Hort., in charge.*
Beatrice R. Alvarado, *Admin. Asst., in charge bus. oper.*

Tobacco:
James E. McMurtrey, *Prin. Physiol.*

Medicinal and Special Crops:
Leon M. Pultz, *Pl. Physiol.*

FIELD HEADQUARTERS (coop. with respective States):
Arizona:
Mesa:
Norris W. Gilbert, *Agron.* (*spec. crops prod.*).
Yuma:
John A. Lindsay, *Agt.*
California—Shafter:
Leroy H. Zimmerman, *Agron.* (*oil crops prod.*).
Georgia—Tifton:
John G. Gaines, *Assoc. Path.* (*flue-cured tobacco diseases*).
Ivan Neas, *Agron.* (*flue-cured tobacco prod.*).
Kentucky—Lexington:
Charles E. Bortner, *Agt.* (*burley tobacco prod.*).
Maryland—Beltsville:
Edward E. Clayton, *Sr. Path.* (*tobacco diseases and breeding*).
Charles W. Bacon, *Sr. Physiol.* (*tobacco chem. and quality*).
Robert N. Jeffrey, *Physiol.* (*tobacco chem.*).
John D. Bowling, *Biochem.* (*tobacco chem.*).

FIELD HEADQUARTERS—continued
Maryland—Beltsville—Continued
Robert A. Steinberg, *Physiol.* (*tobacco physiol.*).
Morris S. Lowman, *Assoc. Biochem.* (*medicinal and spec. crops chem. and prod.*).
Charles A. Thomas, *Pl. Path.* (*medicinal and spec. crops diseases*).
Henry B. Engle, *Physiol.* (*tobacco prod.*).
John E. Bear, *Agron.* (*spec. crops prod.*).
James W. Kelly, *Biochem.* (*spec. crops chem.*).
North Carolina:
Oxford:
Jesse M. Carr, *Agron.* (*flue-cured tobacco prod.*).
E. Leon Moore, *Assoc. Path.* (*flue-cured tobacco diseases and breeding*).
Raleigh:
William E. Colwell, *Agt.* (*flue-cured tobacco prod.*).
Furney A. Todd, *Agt.* (*flue-cured tobacco prod. and diseases*).
Waynesville:
Luther Shaw, *Agron.* (*burley tobacco prod. and diseases*).
Oklahoma—Stillwater:
D. L. Horn, *Agron.* (*spec. crops prod. and breeding*).
Oregon—Corvallis:
Kenneth R. Keller, *Agron.* (*hop prod. and breeding*).
G. R. Hoerner, *Agt.* (*hop prod. and diseases*).
Robert E. Fore, *Agt.* (*hop prod. and breeding*).
Robert A. Magee, *Chem.* (*hop chem. and evaluation*).
Pennsylvania—Lancaster:
B. F. Coon, *Collab.* (*cigar tobacco prod.*).
Edwin O. Schneider, *Agron.* (*cigar tobacco prod.*).
South Carolina—Florence:
James F. Bullock, *Agron.* (*flue-cured tobacco prod. and breeding*).
Thomas W. Graham, *Path.* (*flue-cured tobacco diseases and breeding*).
Samuel L. Hager, *Pl. Genet.* (*flue-cured tobacco breeding and select.*).
Tennessee:
Greeneville:
J. Hugh Felts, *Agt.* (*burley tobacco prod.*).
Howard E. Heggestad, *Agron.* (*burley tobacco prod.*).
Knoxville:
David R. Bowman, *Pl. Physiol.* (*burley tobacco chem.*).
Texas—College Station:
G. A. Russell, *Agt.* (*spec. crops prod.*).
Murray L. Kinman, *Agt.* (*oil and spec. crops prod.*).
George H. Abel, *Agron.* (*spec. crops prod.*).
Tex.—Lubbock:
George Abel, *Assoc. Agron.*
Washington—Prosser:
A. Irving Dow, *Agt.* (*hop prod. and selection*).
Wisconsin—Madison:
James Johnson, *Collab.* (*cigar tobacco diseases and breeding*).
Robert W. Fulton, *Path.* (*cigar tobacco diseases and breeding*).

FRUIT AND VEGETABLE CROPS, PLANT EXPLORATION, FOREST PATHOLOGY, MYCOLOGY, NEMATOLOGY, AND NATIONAL ARBORETUM

Frank P. Cullinan, *Asst. Chief, in charge.*

Division of Fruit and Vegetable Crops and Diseases

John R. Magness, *Head Hort., in charge.*
Victor R. Boswell, *Asst. Head.*
Harry R. Fulton, *Prin. Path.*
Charles F. Kinman, *Sr. Pomol.*
Leroy O. Gillette, *Admin. Off., in charge bus. oper.*
Clarence Beatty, *Sr. Adm. Asst.*
Deciduous Fruit Investigations:
George M. Darrow, *Prin. Hort.*
FIELD HEADQUARTERS:
California:
Fresno:
Elmer Snyder, *Sr. Hort.* (*grape prod. invest.*).
Lester A. Thompson, *Chief Agr. Aid* (*stone fruit breeding*).
Riverside (coop. Calif. Citrus Expt. Sta.):
Lloyd C. Cochran, *Prin. Pl. Path.* (*virus diseases of deciduous tree fruits*).
Georgia—Fort Valley:
John H. Weinberger, *Sr. Hort.* (*peach prod. and breeding invest.*).
Glenn E. KenKnight, *Pl. Path.* (*virus diseases of deciduous tree fruits*).
Iowa—Ames (coop. Iowa Agr. Expt. Sta.):
Harvey L. Lantz, *Agt.* (*tree fruit breeding invest.*).
Maryland—Beltsville:
George M. Darrow, *Prin. Hort.* (*deciduous fruit prod. and breeding invest.*).
Hamilton P. Traub, *Prin. Physiol.* (*invest. of floral initiation processes in plants*).
Juan B. Demaree, *Sr. Pl. Path.* (*small fruit disease invest.*).
John C. Dunegan, *Sr. Pl. Path.* (*orchard disease invest.*).
Clayton P. Harley, *Sr. Physiol.* (*apple and pear prod. invest.*).
A. Leon Havis, *Sr. Hort.* (*stone fruit prod. and breeding invest.*).
Boyce D. Ezell, *Biochem.* (*fruit and veg. vitamin studies*).
Haig Dermen, *Cytol.* (*fruit breeding invest.*).
Hubert H. Moon, *Hort.* (*apple and pear prod. invest.*).
Donald H. Scott, *Genet.* (*small fruit prod. and breeding invest.*).
Massachusetts—East Wareham (coop. Mass. Agr. Expt. Sta.):
Herbert F. Bergman, *Sr. Path.* (*small fruit prod., disease and improvement invest.*).
Minnesota—St. Paul (coop. Minn. Agr. Expt. Sta.):
William H. Alderman, *Collab.* (*fruit breeding invest.*).
Mississippi—Meridian:
Nathaniel H. Loomis, *Assoc. Hort.* (*fruit prod. and breeding invest.*).
New Jersey—New Brunswick (coop. N. J. Agr. Expt. Sta.):
Austin C. Goheen, *Agt.* (*cranberry and blueberry disease invest.*).
New York—Geneva (coop. N. Y. Agr. Expt. Sta.):
Richard Wellington, *Collab.* (*apple and pear breeding invest.*).
North Carolina—Raleigh (coop. N. C. Agr. Expt. Sta.):
Wreal L. Lott, *Agt.* (*soil fertility invest. with fruits*).
Carlos F. Williams, *Agt.* (*grape and small fruit prod. and breeding invest.*).
Oregon:
Corvallis (coop. Ore. Agr. Expt. Sta.):
Paul W. Miller, *Path.* (*virus diseases of strawberry*).
George F. Waldo, *Hort.* (*small fruit prod. and breeding invest.*).

FIELD HEADQUARTERS—continued
Oregon—Continued
Hood River:
Jesse R. Kienholz, *Path.* (*apple and pear disease invest.*).
Medford (coop. Ore. Agr. Expt. Sta.):
Elliott S. Degman, *Agt.* (*pear prod., breeding, and irrig. invest.*).
South Carolina—Clemson College (coop. S. C. Agr. Expt. Sta.):
Donald H. Petersen, *Agt.* (*orchard disease invest.*).
Utah—Logan (coop. Utah Agr. Expt. Sta.):
Bryce N. Wadley, *Assoc. Path.* (*virus diseases of deciduous tree fruits*).
Washington:
Prosser (coop. Wash. Agr. Expt. Sta.):
Harold W. Fogle, *Agt.* (*stone fruit prod. and breeding invest.*).
Wenatchee:
Lawrence P. Batjer, *Prin. Pl. Physiol.* (*apple and pear prod. invest.*).
Enoch L. Reeves, *Pl. Path.* (*virus diseases of deciduous tree fruits*).
Hugh Kirkpatrick, *Assoc. Pl. Path.* (*virus diseases of deciduous tree fruits*).
Masami Uota, *Agt.* (*apple and pear prod. invest.*).
Wisconsin—Madison (coop. Wis. Agr. Expt. Sta.):
Robert M. Gilmer, *Agt.* (*virus diseases of deciduous fruit trees*).

Citrus, Avocado, and Other Subtropical Fruit Investigations:
Frank E. Gardner, *Prin. Hort.* (*hdqrs., Orlando, Fla.*).
FIELD HEADQUARTERS:
Alabama—Fairhope (coop. Ala. Agr. Expt. Sta.):
Harold F. Yates, *Agt.* (*satsuma orange invest.*).
California—Indio:
Joe R. Furr, *Sr. Hort.* (*citrus and subtropical fruit invest.*).
Roy W. Nixon, *Hort.* (*date invest.*).
Florida—Orlando:
Frank E. Gardner and Walter Reuther, *Prin. Hort.* (*citrus and subtropical fruit prod. and breeding invest.*).
James F. L. Childs, *Pl. Path.* (*diseases of citrus and other subtropical fruits*).
Paul F. Smith, *Pl. Physiol.* (*citrus tree nutrition invest.*).
Texas—Weslaco (coop. Tex. Agr. Expt. Sta.):
William C. Cooper, *Physiol.* (*citrus rootstock invest.*).
FIELD HEADQUARTERS—Foreign:
Brazil—São Paulo—Campinas (coop. Instituto Agronomico):
Theodore J. Grant, *Prin. Pl. Path.* (*citrus virus disease invest.*).

Nut Investigations:
Harley L. Crane, *Prin. Hort.*
FIELD HEADQUARTERS:
California—Sacramento:
Milo N. Wood, *Pomol.* (*almond prod. and breeding invest.*).
Florida—Gainesville (coop. Fla. Agr. Expt. Sta.):
Felix S. Lagasse, *Sr. Hort.* (*tung culture and breeding invest.*).
Matthew Drosdoff, *Soil Technol.* (*tung culture and breeding invest.*).
Seymour G. Gilbert, *Assoc. Pl. Physiol.* (*tung culture and breeding invest.*).
Cornelius B. Shear, *Assoc. Pl. Physiol.* (*tung nutritional invest.*).
Georgia:
Albany:
John R. Cole, *Path.* (*pecan disease invest.*).
James H. Hunter, *Soil Technol.* (*pecan prod. invest.*).

FIELD HEADQUARTERS—continued
Georgia—Continued
Cairo:
Marshall S. Neff, *Physiol.* (*tung culture and breeding invest.*).
Louisiana:
Bogalusa:
George F. Potter, *Prin. Physiol.* (*tung culture and breeding invest.*).
Robson:
Olin W. Harris, *Sr. Agr. Aid* (*pecan invest.*).
Shreveport:
Charles L. Smith, *Sr. Pl. Physiol.* (*pecan prod., breeding, and disease invest.*).
Arthur O. Alben, *Soil Technol.* (*pecan soil fert. invest.*).
Harold E. Hammar, *Assoc. Chem.* (*pecan soil fertility invest.—chemical*).
Maryland—Beltsville:
Harley L. Crane, *Prin. Hort.* (*nut prod. and disease invest.*).
Mississippi—Meridian:
Atherton C. Gossard, *Assoc. Hort.* (*pecan prod. invest.*).
Oregon—Corvallis (coop. Ore. Agr. Expt. Sta.):
John N. Painter, *Hort.* (*nut prod. invest.*).
Paul W. Miller, *Path.* (*nut disease invest.*).
Texas—Brownwood:
Louis D. Romberg, *Asst. Hort.* (*pecan prod. invest.*).

Vegetable Investigations:
Victor R. Boswell, *Print. Hort.*
FIELD HEADQUARTERS:
California:
Davis (coop. Univ. of Calif.):
Glen N. Davis, *Collab.* (*onion breeding invest.*).
La Jolla (Torrey Pines):
Thomas W. Whitaker, *Genet.* (*Lettuce and muskmellon disease invest.*).
Guy Weston Bohn, *Pl. Path.* (*Lettuce and muskmelon disease invest.*).
Colorado—Greeley (coop Colo. Agr. Expt. Sta.):
W. Clifford Edmundson, *Sr. Hort.* (*onion invest.; bean invest.*).
Florida:
Fort Lauderdale:
William D. Moore, *Sr. Pl. Path.* (*veg. disease invest.*).
Homestead (cop. Fla. Agr. Expt. Sta.):
George D. Ruehle, *Collab.* (*veg. disease invest.*).
Georgia:
Experiment (coop Ga. Expt. Sta.):
Fred F. Cowart, *Collab.* (*sweetpotato invest.*).
Wallace K. Bailey, *Hort.* (*peanut invest.*).
Tifton (coop. Ga. Coastal Plain Expt. Sta.):
Otis Woodward, *Collab.* (*sweetpotato invest.*).
Huey I. Borders, *Pl. Path.* (*diseases of veg. pl. beds in the South*).
Naomi C. Woodroof, *Agt.* (*peanut invest.*).
Idaho:
Moscow (coop. Idaho Agr. Expt. Sta.):
Charles W. Hungerford, *Collab.* (*bean disease invest.*).
Edward W. Owens, *Agt.* (*onion invest.*).
Twin Falls (coop. Idaho Agr. Expt. Sta.):
Iowa—Ames (coop. Iowa Agr. Expt. Sta.):
Clinton E. Peterson, *Hort.* (*onion breeding invest.*).
Louisiana—Baton Rouge (coop. La. Agr. Expt. Sta.):
Julian C. Miller, *Collab.* (*sweetpotato invest.*).
Maryland—Beltsville:
Victor R. Boswell, *Prin. Hort.* (*veg. prod., breeding and disease invest.*).
Henry A. Jones, *Head Hort.* (*onion breeding invest.*).

FIELD HEADQUARTERS—continued
Maryland—Beltsville—Continued
James H. Beattie, *Sr. Hort.* (*peanut invest.*).
Joseph S. Caldwell, *Collab.* (*suitability of fruit and veg. var. for processing*).
Sears P. Doolittle, *Sr. Pl. Path.* (*diseases of tomatoes, cucumbers, and related crops*).
Arthur C. Foster, *Sr. Path.* (*diseases of sweetpotato and other veg. crops.*).
Edmund B. Lambert, *Sr. Mycol.* (*mushroom invest.*).
Eben H. Toole, *Sr. Physiol.* (*veg. seed invest.*).
William J. Zaumeyer, *Sr. Pl. Path.* (*bean and pea disease and breeding invest.*).
Charles Drechsler, *Pl. Path.* (*root rot diseases of veg.*)
William S. Porte, *Path.* (*tomato breeding*).
Clarence E. Steinbauer, *Pl. Physiol.* (*sweetpotato prod. and breeding*).
Ross C. Thompson, *Hort.* (*lettuce and other leafy veg. prod. and breeding*).
Alston W. Specht, *Assac. Chem.* (spectrochemical analyses of pl. material).
Robert E. Wester. *Assoc. Hort.* (*bean breeding and veg. stand invest.*)
Michigan—East Lansing (coop. Mich. Agr. Expt. Sta.):
Axel L. Anderson, *Assoc. Pl. Path* (*bean disease invest.*).
Mississippi:
Meridian:
Marshall T. Deonier, *Asst. Hort.* (*sweetpotato prod. and breeding invest.*).
State College (coop. Miss. Agr. Expt. Sta.):
William S. Anderson, *Collab.* (*sweetpotato invest.*).
Oregon—Corvallis coop. Ore. Agr. Expt. Sta.):
Bliss F. Dana, *Pl. Path.* (*curly top disease of veg.*).
South Carolina:
Blackville (coop. S. C. Agr. Expt. Sta.):
Morris B. Hughes, *Collab.* (*sweetpotato invest.*).
Charleston (U. S. Reg. Veg. Breeding Lab.):
Sidney H. Yarnell, *Prin. Genet. in charge.*
C. Fred Andrus, *Sr. Hort.*
Margaret S. Kanapaux, *Asst. Biochem.*
Utah—Logan (coop. Utah Agr. Expt. Sta.):
Orson L. Cannon, *Pl. Path.* (*tomato disease invest.*).
Leslie R. Hawthorn, *Hort.* (*veg. seed invest.*).
Alfred E. Clarke, *Assoc. Cytol,* (*onion breeding invest.*).
Virginia—Norfolk (coop. Va. Truck Expt. Sta.):
Forman T. McLean, *Collab.* (*sweetpotato invest.*).
Washington—Mt. Vernon (coop. Wash. Agr. Expt. Sta.):
Darrell M. McLean, *Assoc. Pl. Path* (*diseases of veg. seed crops*).
Wisconsin—Madison (coop. Wisc. Agr. Expt. Sta.):
Russell H. Larson, *Agt.* (*cabbage and onion diseases*).

Potato Investigations:
Henry A. Jones, *Head Hort.*
FIELD HEADQUARTERS:
Colorado:
Fort Collins (coop. Colo. Agr. Exp. Sta.):
Lawrence A. Schaal, *Path.* (*potato disease invest.*).
Greeley (coop. Colo. Agr. Expt. Sta.):
W. Clifford Edmundson, *Sr. Hort.* (*potato prod. invest.*).
Idaho—Aberdeen (coop. Idaho Agr. Expt. Sta.):
John G. McLean, *Agt.* (*potato breeding invest.*).

FIELD HEADQUARTERS—continued
Iowa—Ames (coop. Iowa Agr. Expt. Sta.):
Clinton E. Peterson, *Hort.* (*potato breeding invest.*).
Louisiana—Baton Rouge (coop. La. Agr. Expt. Sta.):
Theodore P. Dykstra, *Sr. Pl. Path.* (*potato breeding and disease invest.*).
Maine—Presque Isle (coop. Maine Agr. Expt. Sta.):
Robert V. Akeley, *Hort.* (*potato breeding invest.*).
P. Maxwell Lombard, *Hort.* (*potato prod. invest.*).
Maryland—Beltsville:
Henry A. Jones, *Head Hort.* (*potato prod. and breeding invest.*).
Eugene S. Schultz, *Prin. Path.* (*potato disease invest.*).
Frederick J. Stevenson, *Prin. Genet.* (*potato breeding invest.*).
Geoffrey V. C. Houghland, *Biochem.* (*potato soil fert. invest.*).
Michigan—East Lansing (coop. Mich. Agr. Expt. Sta.):
Jesse H. Muncie, *Collab.* (*potato breeding invest.*).
Minnesota—St. Paul (coop. Minn. Agr. Expt. Sta.):
Fred A. Krantz, *Collab.* (*potato breeding invest.*).
Nebraska—Lincoln (coop. Nebr. Agr. Expt. Sta.):
Harvey O. Werner, *Collab.* (*potato breeding invest.*).
North Dakota—Fargo (coop. N. Dak. Agr. Expt. Sta.):
William G. Hoyman, *Agt.* (*potato breeding invest.*).
Utah—Logan (coop. Utah Agr. Expt. Sta.):
Alfred E. Clarke, *Assoc. Cytol.* (*potato breeding invest.*).
Wisconsin—Madison (coop. Wis. Agr. Expt. Sta.):
Gustav H. Rieman, *Collab.* (*potato breeding invest.*).

Investigations of Plants for Landscaping and Ornamental Purposes:
Samuel L. Emsweller, *Prin. Hort.*
FIELD HEADQUARTERS:
Alabama—Spring Hill (coop. Ala. State Dept. of Agr. and Ala. Agr. Expt. Sta.
Denzell L. Gill, *Assoc. Path.* (*azalea culture and diseases*).
Maryland—Beltsville:
Samuel L. Emsweller, *Prin. Hort.* (*bulb prod. and breeding; floricultural and ornamental pl. invest.*).
Philip Brierley, *Sr. Pl. Path.* (*diseases of floricultural and ornamental pl. invest.*).
Wilbur D. McClellan, *Path.* (*ornamental plant disease Invest.*).
Neil W. Stuart, *Sr. Pl. Physiol.* (*floricultural and ornamental pl. invest.*).
Robert N. Stewart, *Genet.* (*ornamental pl. breeding invest.*).
Oregon—Corvallis (coop. Ore. Agr. Expt. Sta.):
Frank P. McWhorter, *Agt.* (*diseases of ornamentals*).

Methods of Handling, Transportation and Storage, and Market Diseases of Fruits and Vegetables:
Wilbur T. Pentzer, *Prin. Hort.*
FIELD HEADQUARTERS:
California:
Fresno (grapes and dried fruits; fresh decid. fruits; and veg.):
A. Lloyd Ryall, *Sr. Hort.*
William R. Barger, *Assoc. Physiol.*
Donald H. Dewey, *Asst. Pl. Physiol.*
Pomona (citrus and other subtropical fruits; veg.; dates):
Edward M. Harvey, *Sr. Physiol.*

FIELD HEADQUARTERS—continued
California—Continued
G. Leonard Rygg, *Pl. Physiol.*
Florida — Orlando (citrus and subtropical fruits; and veg.):
John R. Winston, *Sr. Hort.*
Paul L. Harding, *Prin. Physiol.*
Gustav A. Meckstroth, *Assoc. Path.*
Illinois—Chicago (coop. Univ. of Chicago) (fruit and veg. storage and trans.; market diseases):
Glen B. Ramsey, *Sr. Pl. Path.*
Maryland—Beltsville (Gen. Hdqrs. all storage and trans. activities):
Wilbur T. Pentzer, *Prin. Hort.*
Harold T. Cook, *Sr. Pl. Path.*
Jacquelin S. Cooley, *Sr. Pl. Path.*
Harold A. Schomer, *Sr. Pl. Physiol.*
Walter H. Redit, *Mechan. Engin.*
Arthur W. Wells, *Chem.*
Robert E. Hardenburg, *Assoc. Hort.*
Minnesota—East Grand Forks (potato invest.):
Jacob M. Lutz, *Sr. Pl. Physiol.*
Herbert Findlen, *Agt.*
Mississippi—Meridian (fruit, veg., and nut storage and handling):
Leaton John Kushman, *Assoc. Pl. Physiol.*
New York—New York (fruit and veg. storage and trans.; market diseases):
James S. Wiant, *Sr. Path.*
William A. Radspinner, *Assoc. Hort.*
Texas—Harlingen (veg. and citrus fruits):
Howard B. Johnson, *Assoc. Path.*
Washington—Wenatchee (fruit and veg. handling, trans., and storage):
Edwin Smith, *Sr. Hort.*
Fisk Gerhardt, *Sr. Pl. Physiol.*
Theodore R. Wright, *Assoc. Pl. Path.*

Cheyenne Horticultural Field Station:
Wyoming—Cheyenne:
Aubrey C. Hildreth, *Prin. Physiol. and Supt.*
LeRoy Powers, *Prin. Pl. Genet. (breeding and genetic invest. of hort. crops).*
Gerald B. Brown, *Asst. Chem. (veg. invest.).*

U. S. Northern Great Plains Field Station:
North Dakota—Mandan (coop. with N. D. Agr. Expt. Sta.):
Ernest J. George, *Sr. Silv.*
William P. Baird, *Hort. (fruit and veg. invest.).*

U. S. Southern Great Plains Field Station:
Oklahoma—Woodward (coop. Okla. Agr. Expt. Sta.):
Lowell F. Locke, *Soil Sci. (fruit and veg. invest.).*
Ernest W. Johnson, *Assoc. Silv. (farm windbreak invest.).*

Investigations of Light Relations to Plant Development:
Harry A. Borthwick, *Sr. Pl. Physiol.*

FIELD HEADQUARTERS:
Maryland—Beltsville:
Harry A. Borthwick, *Sr. Pl. Physiol.*
Marion W. Parker, *Sr. Pl. Physiol.*

Investigations of Plant Hormones and Growth Modifying Chemicals:
John W. Mitchell, *Sr. Pl. Physiol.*
Maryland—Beltsville:
John W. Mitchell, *Sr. Pl. Physiol.*
Paul C. Marth, *Physiol.*

Division of Plant Exploration and Introduction

Carl O. Erlanson, *in charge.*
Howard Y. Williams, *Admin. Asst., in charge bus. oper.*

Plant Exploration and Int'l. Exchange:
Myra Haines, *Insp. House, Wash. D. C.*

Plant Placement Evaluation and Maintenance:
William E. Whitehouse.
Howard L. Hyland, Agron., Field Crop.

Plant Placement Evaluation and Maintenance —Continued
Donovan S. Correll, Bot., Specialty Crop Introductions.

Plant Identification and Bibliographic Investigations:
Sidney F. Blake, *Botanist.*

Plant Introduction Gardens to Regional Co-op Stations:
FIELD HEADQUARTERS:
California—Chico:
Lloyd E. Joley, *Hort. in charge., U. S. Plant Introd. Garden.*
Florida—Coconut Grove:
Harold F. Lomis, *Supt., U. S. Plant Intro. Garden.*
Georgia—Savannah:
David A. Bisset, *Sci. Aid in charge., U. S. Plant Introd. Garden.*
Georgia—Experiment:
Edwin James, *Agt. (Southern Reg. Co-op. Sta.).*
Iowa—Ames:
Max M. Hoover, *Hort. (North Central Reg. Co-op. Sta.).*
Maryland—Glenn Dale:
John L. Greech, *Act. Supt.*
Lewis P. McCann, *Hort. (N. E. Reg. Co-op. Sta.).*
Wisconsin—Sturgeon Bay:
Robert W. Hougas, *Agt., Nat. Potato Introd. Station.*

National Arboretum
(Headquarters, Washington, D. C.)
Herbarium—Pl. Ind. Sta., Beltsville, Maryland)
Benjamin Y. Morrison, *Acting Director.*
Harry A. Gunning, *Asst't. Dir.*
Oliver M. Freeman, *Curator of Living Plant Collections.*
W. Andrew Archer, *Curator of Herbarium.*
James R. Harlow, *Adm. Oss't., in charge bus. oper.*

Division of Forest Pathology
Lee M. Hutchins, *Head Path. in Charge.*
Marvin E. Fowler, *Asst. to Head,* (in charge forest disease surveys).
Lawrence W. Modlin, *Admin. Asst., in charge bus. oper.*

Diseases that affect timber stands, reduce lumber production, and influence logging operations:
Lee M. Hutchins, *Head Path. (littleleaf of pine, pile blight of pine, birch dieback, and other tree diseases).*
Carl Hartley, *Prin. Path. (decays of trees and logs).*

Diseases of young natural stands and plantations:
G. Flippo Gravatt, *Sr. Path. (Chestnut blight, white pine blister rust, dwarf mistletoe, fusiform rust of southern pines, and other diseases).*

Forest Nursery Diseases:
Curtis May, *Pdin. Path. (Root rots, damping off, leaf spots, Juniper blight, and other diseases).*

Decays and disease defects of lumber and other forest products:
Carl Hartley, *Prin. Path. (Sapstain, decay of lumber in storage and in use, decays in buildings and structures).*

Diseases of street and shade trees:
Curtis May, *Prin. Path. (diseses of elm and other shade trees, oak wilt).*

Diseases of trees in National Parks, parkways, recreational areas of National Forests and other public undertakings:
Curtis May, *Prin. Path.*
FIELD HEADQUARTERS: *(coop Forest Service, National Park Service, State Agr. Expt. Stations, State Depts. Agr. and Forestry, Universities, Municipalities, Private Industries).*
Arizona—Tucson (stem rot of saguaro).
William C. Bryan, *Agt., in charge.*

FIELD HEADQUARTERS—continued
California—San Francisco (Forest diseases in California and the Intermountain Regions):
Willis W. Wagener, *Sr. Path., in charge.*
Connecticut—New Haven (*coop. with Yale University*) (*general forest diseases in the northeast and Lake States*):
John R. Hansbrough, *Sr. Path., in charge.*
Glenn G. Hahn, *Path.*
Alma M. Waterman, *Path.*
Perley Spaulding, *Collaborator.*
John S. Boyce, *Prin. Path., WAE.*
Florida—Lake City (*fungus stimulation and diseases of turpentine pines*):
Russell B. Clapper, *Assoc. Path., in charge.*
Georgia—Athens (*coop. Univ. of Ga., School of Forestry*): (*little-leaf disease of pine*):
William A. Campbell, *Path., in charge.*
James F. Smith, *Forestry Aide.*
Louisiana—New Orleans (*general forest diseases in the southern region*):
Ralph M. Lindgren, *Sr. Path.*
Maryland—Beltsville:
oss W. Davidson, *Path.* (*decay fungi*).
Jesse D. Diller, *Path.* (*building decays, chestnut diseases*).
Agnes M. Ellis, *Asst. Tech. Editor.*
Minnesota—St. Paul (*general forest diseases in the Lake States*): (*coop. Lake States For. Expt. Sta. Contact Director*).
Mississippi—Gulfport (*sapstain and decay of forest products*):
Arthur F. Verrall, *Path. in charge.*
Mississippi—Hattiesburg (*forest nursery diseases*):
Berch W. Henry, *Path.*
Mississippi—Saucier (*pine diseases*):
Paul V. Siggers, *Path., in charge.*
Missouri—Columbia (*Oak wilt and elm diseases*):
Theodore W. Bretz, *Path.*
Montana—Missoula (*pole blight of western white pine*): (*coop. N. Rocky Mt. For. and R. Expt. Sta. Contact Director*).
New Mexico—Albuquerque (*general forest diseases in the southwest*):
Lake S. Gill, *Sr. Path., in charge.*
New York—Syracuse (coop. N. Y. State Coll. of For.) (*white pine blister rust*):
Ray R. Hirt, *Agt.*
North Carolina—Asheville (general forest diseases in the southeast):
George H. Hepting, *Sr. Path., in charge.*
Ohio—Columbus (diseases of elm and other shade trees in the Central States):
Roger U. Swingle, *Sr. Path., in charge.*
Oregon—Portland (*general forest diseases in the Pacific Northwest*):
Jesse L. Bedwell, *Sr. Path., in charge.*
South Carolina—Union (*littleleaf disease of pine*):
Otis L. Copeland, Jr., *Soil Sci., in charge.*
Utah—Logan (*general forest diseases, Intermountain Region*):
James L. Mielke, *Path.*
Washington—Spokane (*pole blight of western white pine*):
Donald P. Graham, *Agt.*
Wisconsin—Madison (*Diseases of forest trees and products*):
C. Audrey Richards, *Sr. Path., in charge.*
Theodore C. Scheffer, *Sr. Path.*

Division of Nematology Investigations

Gotthold Steiner, *Prin. Nematol., in charge.*
Eunice D. Hawker, *Head Clerk.*

Nematodes as Related to Crop Production:

FIELD HEADQUARTERS:
Arizona—Sacaton
Harold W. Reynolds, *Assoc. Nematol.*
Florida—Sanford (*coop. with Central Florida Expt. Sta.*):
Jesse R. Christie, *Sr. Nematol.*
Vernon G. Perry, *Agt.*

FIELD HEADQUARTERS—continued
Georgia—Tifton (*coop. with Georgia Coastal Plain Expt. Sta.*):
John H. Machmer, *Assoc. Nematol.*
Maryland—Beltsville:
Albert L. Taylor, *Nematol.*
Edna M. Buhrer, *Assoc. Nematol.*
New York—Hicksville (*coop. with Cornell University*):
Frederik J. Spruyt, Assoc. Nematol.
George Fassuliotis, *Agt.*
Utah—Salt Lake City
Gerald Thorne, *Nematol.*
Washington—Puyallup (*coop. with Western Washington Expt. Sta.*):
Wilbur D. Courtney, *Assoc. Nematol.*

Division of Mycology and Disease Survey

John A. Stevenson, *Prin. Myclo., in charge.*

Mycological Collections:

John A. Stevenson, *Prin. Mycol., in charge.*
William W. Diehl, *Mycol.*
Anna E. Jenkins, *Mycol.*

FIELD HEADQUARTERS:
Indiana—Lafayette
George B. Cummins, *Agt.*

Plant Disease Survey:

Paul R. Miller, *Sr. Path., in charge.*
Freeman Weiss, *Sr. Path.*

FIELD HEADQUARTERS:
Delaware—Newark:
Russell A. Hyre, *Path.*
Iowa—Ames
Jack R. Wallin, *Path.*
Paul E. Waggoner, *Agt.*
North Carolina—Raleigh:
Lee H. Person, *Path.*

SOILS

Frank W. Parker, *Asst. Chief, in charge.*
William W. Pate, *Special Asst.*
Joseph F. Mullins, *Engin. and Mech. Serv.*
Louise Clouse, *in charge bus. oper.*

U S. Plant, Soil, and Nutrition Laboratory (hdqs Ithaca, N. Y.)

K. C. Beeson, *Dir.*

Division of Soil Management and Irrigation

Frank W. Parker, *Asst. Chief, in charge.*
Robert Q. Parks, *Asst. Head.*
Oscar R. Mathews, *Sr. Agron.*

Basic Soil and Plant Relationships:

Lyle Alexander, *Prin. Soil Sci., in charge.*

Properties and Productivity of Field Soils:

Myron S. Anderson, *Sr. Chemist.*

Soil Analysis Laboratory:

Victor J. Kilmer, *Assoc. Soil Sci.*

Soil Chemistry and Plant Nutrition:

Minor Elements:

William O. Robinson, *Sr. Chem.*

Potash and Lime:

Robert F. Reitemeier, *Sr. Soil Sci.*

Phosphates:

Lyman A. Dean, Ph. D., *Prin. Soil Sci.*

FIELD HEADQUARTERS:
Colorado—Fort Collins.
Sterling R. Olsen, *Sr. Soil Sci.*
Iowa—Ames.
John Heslep, *Agt.*

Biochemistry and Physics:

Sterling B. Hendricks, *Head Chemist.*
John G. Cady, *Soil Sci.*

Soil Microbiology:

Nathan R. Smith, *Sr. Bact.*

FIELD HEADQUARTERS:
Iowa—Ames:
Francis E. Clark, *Sr. Bact.*

Nitrogen and Organic Matter:

Franklin E. Allison, *Sr. Chem.*

Research with Radioactive Materials:

Lyle T. Alexander, *Prin. Soil Sci.*
Sterling B. Hendricks, *Head Chem.*

FIELD HEADQUARTERS—continued
Lyman Dean, *Prin. Soil Sci.*
Wm. L. Hill, *Prin. Chem.*

Management of Soils in the Southern Humid Region:
Alabama—Auburn:
Robert W. Pearson, *Sr. Soil Sci.*
Mississippi—State College:
Howard V. Jordan, *Soil Sci.*
North Carolina—Raleigh:
William V. Chandler, *Agt.*
South Carolina—Clemson:
Ernest H. Stewart, *Asst. Soil Sci.*
Puerto Rico—Rio Piedras:
Richard M. Smith, *Sr. Soil Sci. SCS.*
Fernando Abruna—Rodriguez, *Jr. Soil Sci.*

Managrment of Soils in the Northeastern Humid Region:
Pennsylvania—State College:
Robert R. Robinson, *Agron.*

Management of Soils in the Dry Land Region:
Omer J. Kelley, *Acting Project Leader.* (hdqrs., Fort Collins, Colo.)
Colorado—Akron:
Joseph F. Brandon, *Supt.*
Ft. Collins:
Chester E. Evans, *Sr. Soil Sci.*
Kansas:
Colby:
Joseph B. Kuska, *Assoc. Agron.*
Garden City:
Andrew B. Erhart, *Supt.*
Hays:
Paul L. Brown, *Assoc. Soil Sci.*
Manhattan:
Lewis B. Olmstead, *Phys.*
Montana:
Havre:
John J. Sturm, *Supt.*
Huntley:
Oliver A. Lammers, *Supt.*
Moccasin:
Ralph M. Williams, *Supt.*
Nebraska:
Lincoln:
Harold R. Rhoades, *Agt.*
North Platte:
James C. Adams, *Supt.*
New Mexico:
N. Mex.—State College:
Ross Leamer.
Tucumcari:
Donald R. Burnham, *Supt.*
North Dakota:
Dickinson:
See Omer J. Kelly, *Pro; Leader.*
Mandan:
Ernest J. George, *Supt.*
Ronald W. Carpenter, *Assoc. Agron.*
Howard J. Haas, *Assoc. Soil Sci.*
Edwin F. Miles, *Asst. Phys.*
Oklahoma:
Woodward:
Lowell F. Locke, *Soil Sci.*
Oregon:
Corvallis:
Albert S. Hunter, *Agt.*
Moro:
George A. Mitchell, *Supt.*
Pendleton:
Merrill M. Oveson, *Supt.*
South Dakota—Newell:
Albert Osenbrug, *Assoc. Agron.*
Texas:
Big Spring:
Fred E. Keating, *Supt.*
College Station:
James E. Adams, *Agt.*
Dalhart:
See Omer J. Kelley, *Acting Project Leader.*
Wyoming:
Sheridan:
Charles R. Hills, *Agt.*

Management of Soils Under Irrigation:
Omer J. Kelley, *Project Leader* (hdqrs., Fort Collins, Colo.).
Arizona—Yuma:
Joseph Hamilton, *Hort.*
Bailey Sleeth, *Plant Path.*
Charles D. Converse, *Chem.*
California—Brawley:
Edw. Noble, *Prin. Agron.*
Colorado:
Fort Collins:
Omer J. Kelley, *Project Leader.*
Lewis R. Nelson, *Agt.*
Grand Junction:
Forrest M. Willhite, *Assoc. Agron.*
Montana:
Bozeman:
William E. Larson, *Agt.*
Huntley:
Oliver A. Lammers, *Supt.*
Nebraska
Lincoln:
Harold F. Rhoades, *Agt.*
Mitchell:
Lionel Harris, *Supt.*
Orlando W. Howe, *Assoc. Agr. Engr.*
Harold R. Cosper, *Agt.*
Nevada—Fallon
John McCormick, *Collab., Supt.*
New Mexico:
State College:
Ross Leamer.
Tucumcari:
Charles G. Painter, *Agt.*
North Dakota—Mandan
Howard R. Haise, *Sr. Soil Sci.*
Oregon:
Corvallis
Albert S. Hunter, *Agt.*
Hermiston:
Carl A. Larson, *Supt.*
South Dakota:
Brookings:
Lawrence O. Fine, *Agt.*
Newell:
Harry E. Weakly, *Supt.*
Texas:
College Station:
James E. Adams, *Agt.*
Weslaco:
Walter R. Cowley, *Agt.*
Utah—Logan:
Jay L. Haddock, *Soil Sci.*
Denton C. Linton, *Agt.*
Washington—Prosser:
Harold P. Singleton, *Supt.*
Frank G. Viets, Jr., *Sr. Agron.*
James D. Menzies, *Agt.*
Wyoming—Laramie:
Rulon D. Lewis, *Soil Sci.*

U. S. Regional Salinity and Rubidoux Laboratories, Riverside, California:
Herman E. Hayward, *Prin. Soil Sci. Dir.*
Salinity Laboratory:
Lorenzo A. Richards, *Prin. Soil Sci.*
Cecil H. Wadleigh, *Prin. Plant Physiol.*
Rubidoux Laboratory:
Lloyd V. Wilcox, *Soil Sci.*

Division of Fertilizer and Agricultural Lime:

Kenneth D. Jacob, *Head.*

Fertilizer and Liming Materials:
William L. Hill, *Prin. Chem.*

FIELD HEADQUARTERS:
Ohio—Wooster:
Charles J. Schollenberger, *Agt.*

Mixed Fertilizers:
Kenneth G. Clark, *Sr. Chem.*

Supply and Consumption Trends:
Arnon L. Mehring, *Sr. Chem.*

Control Laboratory:
Reuben M. Pinckney, *Assoc. Chem.*

Division of Soil Survey

Charles E. Kellogg, *Chief.*
Roy W. Simonson, *Asst. Chief.*
Arnold C. Orvedal, *Sr. Soil Sci.*
Anton J. Vessel, *Soil Sci.*
Howard M. Smith, *Soil Sci.*
Bonny H. Starkey, *in charge bus. oper.*
Correlation and Inspection:
J. Kenneth Ableiter, *Chief Soil Correlator*
Productivity and Use of Soil Types:
Wm. Allaway, *Chief Analyst.*
Rudolph Ulrich, *Soil Sci.*
Map Drafting:
Howard W. Whitlock, *in charge.*
David K. Crook, *Cartographic Engineer.*
Northern States: Conn., Del., Ill., Ind., Iowa, Maine, Md., Mass., Mich., Minn., Mo. (north of Mo. River), N. H., N. J., N. Y., Ohio, Pa., R. I., Vt., W. Va., and Wis. (hdqrs., Beltsville, Md.):
Guy D. Smith, (*Prin. Soil Correlator*).
Oliver C. Rogers, (*Sr. Soil Correlator-East Midwestern States*).
FIELD HEADQUARTERS:
Indiana—LaFayette:
Stanley D. Alfred, *Assoc. Soil. Sci.*
Iowa—Ames:
Andrew A. Aandahl, *Soil Sci.*
William D. Shrader, *Soil Correlator-West Midwestern States.*
Michigan—East Lansing:
Lee Roy A. Schoenmann, *Head Soil Sci.*
Minnesota—St. Paul:
Iver J. Nygard, *Sr. Soil Correlator—Northern Lake States.*
New Hampshire—Durham:
Walter H. Lyford, *Soil Sci. Correlation.*
New York—Ithaca:
Marlin G. Cline, *Soil Sci., Correlation.*
Morris E. Austin, *Soil Sci., Surveying.*
Ohio—Columbus:
James H. Petro, *Assoc. Soil Sci.*
Wisconsin—Madison:
Glenn H. Robinson, *Assoc. Soil Sci.*
Southern States: Ala., Ark., Fla., Ga., Ky., La., Miss., Mo. (south of Mo. River), N. C., S. C., Tenn., and Va. (hdqrs., Knoxville, Tenn.):
William S. Ligon, *Pr. Soil Sci.*, (*Prin. Soil orrelator*).
Irving L. Martin, *Sr. Soil Correlator—Southwestern Southern States.*
Max J. Edwards, *Soil Sci.* (*Soil Correlator-Central Southern States*).
Allen H. Hasty, *Soil Sci.* (*Soil Correlator-Southeastern Southern States*).
Lester E. Odom, *Soil Sci.* (*Soil Correlator*).
FIELD HEADQUARTERS:
Alabama-Auburn:
Gustavus A. Swenson, *Assoc. Soil Sci.*
Florida—Gainesville:
Ralph G. Leighty, *Assoc. Soil Sci.*
Louisiana—Baton Rouge:
Sherman A. Lytle, *Assoc. Soil Sci.*
Great Plains States: Colo. (east of Front Range), Kans., Mont., Nebr., N. Dak., Okla., S. Dak., Tex., and Wyo., (hdqrs., Lincoln, Nebr.):
James Thorp, *Prin. Soil Sci.* (*Prin. Soil Correlator*).
Blonnie H. Williams, (*Sr. Soil Correlator—Northern Great Plains States*).
William M. Johnson, (*Soil Correlator—Northern Great Plains States*).
FIELD HEADQUARTERS:
Kansas—Manhattan:
C. Harry Atkinson, *Assoc. Soil Sci.*
Montana—Bozeman:
W. Clinton Bourne, *Assoc. Soil Sci.*
North Dakota—Fargo:
Ben L. Matzek, *Assoc. Soil Sci.*
North Dakota—Mandan:
J. Roger McHenry, *Agt.* (*Soil Sci.*).

FIELD HEADQUARTERS—continued
Oklahoma—Stillwater:
Harry M. Galloway, *Assoc. Soil Sci.*
Texas—College Station:
Edward H. Templin, (*Sr. Soil Correlator—Southern Great Plains States*).
Harvey Oakes, (*Soil Correlator—Southern Great Plains States*).
Far Western States: Ariz., Calif., Colo. (West of Front Range), Idaho, Nev., N. Mex., Oreg., Utah, and Wash. (hdqrs., Berkeley, Calif.):
Ray C. Roberts, *Prin. Soil Sci.* (*Prin. Soil. Correlator*).
Robert A. Gardner, (*Sr. Soil Correlator—Central Far Western States*).
Willis J. Leighty, (*Soil Correlator—Northern Far Western States*).
George M. Schafer, (*Soil Correlator — Far Western States*).
FIELD HEADQUARTERS:
California—Riverside:
William G. Harper, (*Sr. Soil Correlator—Southern Far Western States*).
Reuben E. Nelson, *Assoc. Soil Sci.*
Utah—Logan:
Vern K. Hugie, *Assoc. Soil Sci.*

AGRICULTURAL ENGINEERING

(Hdqrs., Agricultural Research Center, Beltsville, Md.)

Arthur W. Turner, *Asst. Chief in charge.*
James D. Long, *Spec. Asst.*
Adam T. Holman, *Sr. Agr. Engin.* (*coop. relations*).
Harry L. Garver, *Sr. Agr. Engin.* (*work simplifications*).
Frederick J. A. Plantholt, *Admin. Asst.* (*fical*).
Mary R. Slayton, *Admin. Asst.* (*pers.*).
Elmer E. Doolan, *Admin. Asst.* (*procurement*).

Division of Farm Machinery

Roy B. Gray, *Prin. Agr. Engin., in charge.*
Emery M. Dieffenbach, *Agr. Engin.*
Pest and Plant Disease Control Machinery:
FIELD HEADQUARTERS:
Maryland—Beltsville:
David A. Isler, *Sr. Agr. Engin.*
Maryland—College Park:
Donald T. Black, *Jr. Agr. Engin.*
Ohio—Toledo:
Frank Irons, *Sr. Agr. Engin.*
Orve K. Hedden, *Agr. Engin.*
Oregon—Forest Grove:
Vilas D. Young, *Agr. Engin.*
Walter C. Wilson, *Prin. Engin. Aid.*
Lee E. Stevens, *Sr. Lab. Gen. Mech.*
Fertilizer Distribution Machinery:
FIELD HEADQUARTERS:
Maryland—Beltsville:
Glenn A. Cumings, *Sr. Agr. Engin.*
Walter C. Hulburt, *Assoc. Agr. Engin.*
Dale B. Eldredge, *Asst. Agr. Engin.*
Tillage Machinery:
FIELD HEADQUARTERS:
Alabama—Auburn:
Eugene McKibben, *Prin. Agr. Eng.*
Irvin F. Reed, *Sr. Agr. Engin.*
Milton O. Berry, *Asst. Agr. Engin.*
Specialized Crop Production and Harvesting Machinery:
FIELD HEADQUARTERS:
Alabama—Auburn (cotton, peanuts, tung nuts).
Irvin F. Reed, *Sr. Agr. Engin.*
California—Shafter (cotton):
Kenneth O. Smith, *Asst. Agr. Engin.*
Colorado—Fort Collins (sugar beets):
Stanley W. McBirney, *Sr. Agr. Engin.*
Georgia—Tifton (peanuts):
William D. Kenney, *Assoc. Agr. Engin.*
La.—Bogulusa:
R. E. Jezek, (*Hungnuts*).

FIELD HEADQUARTERS—continued
Louisiana—Houma (sugarcane):
Russell M. Ramp, *Sr. Agr. Engin.*
Michigan—East Lansing (sugar beets):
George W. French, *Assoc. Agr. Engin.*
Minnesota—East Grand Forks (potatoes):
Archie H. Glaves, *Agr. Engin.*
Mississippi—Stoneville (cotton):
State College:
Rex Colwick, *Agr. Eng.*
William E. Meek, *Sr. Agr. Engin.*
E. Buford Williamson, *Assoc. Agr. Engin.*
Oklahoma—Stillwater (cotton, castor bean):
William J. Oates, *Agent (Assoc. Agr. Engin.).*
Robert H. Witt, *Asst. Agr. Engin.*
South Carolina—Clemson (sweetpotatoes):
Joseph K. Park, *Agr. Engin.*
South Carolina—Columbia (cotton):
William A. Balk, *Asst. Agr. Engin.*
Texas—Lubbock (cotton):
Elmer Hudspeth, *Assoc. Agr. Engin.*

Weed Control Machinery:

FIELD HEADQUARTERS:
Iowa—Ames:
Robert A. Norton, *Agr. Engin.*
Minnesota—St. Paul:
Russell E. Larson, *Asst. Agr. Engin.*

Division of Farm Electrification

Truman E. Hienton, *Prin. Agr. Engin., in charge.*

FIELD HEADQUARTERS:
Illinois—Urbana:
Lorenzo S. Foote, *Agent.*
Iowa—Ames:
Ernest J. Buresh, *Agent.*
Marshaltown:
Landy Altman, *Assoc. Agr. Eng.*

Mow Hay Drying:

FIELD HEADQUARTERS:
Maryland—Beltsville:
Leonard G. Schoenleber, *Agr. Engin.*
George D. Roane, *Jr. Agr. Engin.*
Virginia—Blacksburg:
Roy B. Davis, Jr., *Assoc. Agr. Engin.*

Tobacco Curing:

FIELD HEADQUARTERS:
Georgia—Tifton:
James M. Stanley, *Assoc. Agr. Engin.*
North Carolina—Oxford:
Oral A. Brown, *Sr. Agr. Engin.*
Tennessee—Springfield:
Russell B. Stone, *Assoc. Agr. Engin.*

Electric Radiation:

FIELD HEADQUARTERS:
Connecticut—Storrs:
William A. Junnila, *Agr. Engin.*
Indiana—LaFayette:
John G. Taylor, *Assoc. Agr. Engin.*
Max Talbert Orem, *Agent.*
Louisiana—Baton Rouge:
Finis T. Wratten, *Agent.*
Maryland—Beltsville:
Leonard G. Schoenleber, *Agr. Engin.*
Karl H. Norris, *Assoc. Agr. Engin.*
Lowell E. Campbell, *Asst. Agr. Engin.*
Nebraska, Lincoln:
Leo H. Soderholm, *Agent.*
Wisconsin—Madison:
Charles D. Owens, *Asst. Agr. Engin.*

Refrigeration:

FIELD HEADQUARTERS:
Kansas—Manhattan:
Warren C. Trent, *Assoc. Agr. Engin.*
Maryland—Beltsville:
Harry L. Garver, *Sr. Agr. Engin.*
Texas—College Station:
Peter T. Montfort, *Agent (Sr. Agr. Engin.).*
Washington—Pullman:
M. Conner Ahrens, *Agent (Asst. Agr. Engin.).*

Division of Mechanical Processing of Farm Products

George R. Boyd, *Prin. Agr. Engin., in charge.*

Cotton Ginning Investigations:

FIELD HEADQUARTERS:
Mississippi—Stoneville:
Charles A. Bennett, *Prin. Agr. Engin.*
Charles M. Merkel, *Sr. Agr. Engin.*
New Mexico—Mesilla Park:
Victor L. Stedronsky, *Sr. Agr. Engin.*

Fiber Flax Processing Investigations:

FIELD HEADQUARTERS:
Oregon—Corvallis:
Jesse E. Harmond, *Sr. Agr. Engin.*

Processing of Special Fibers:

FIELD HEADQUARTERS:
Florida—Belle Glade:
Mills H. Byrom, *Sr. Agr. Engin.*

Farm and Community Processing Equipment:

FIELD HEADQUARTERS:
Georgia—Athens:
William M. Bruce, *Assoc. Agr. Engin.*
Maryland—Beltsville:
Wilbur M. Hurst, *Sr. Agr. Engin.*
Michigan—East Lansing:
Jordan H. Levin, *Assoc. Agr. Engin.*
Michigan—South Haven:
Harold P. Gaston, *Agent.*
New Jersey—New Brunswick:
Benjamin C. Haynes, Jr., *Asst. Agr. Engin.*

Division of Farm Buildings and Rural Housing

Wallace Ashby, *Prin. Agr. Engin., in charge.*
John W. Rockey, *Agr. Engin.*

Farm Housing:

J. Robert Dodge, *Sr. Rural Arch.*

Structural Requirements:

Edward G. Molander, *Sr. Agr. Engin.*

FIELD HEADQUARTERS:
Indiana—LaFayette:
LaVerne F. Johnson, *Assoc. Agr. Engin.*
Michigan—East Lansing:
Gerald O. Edgerly, *Asst. Agr. Engin.*

Farm and Home Utilities:

John W. Rockey, *Agr. Engin.*

Livestock Buildings:

J. Robert McCalmont, *Agr. Engin.*

FIELD HEADQUARTERS:
California—Davis:
Clarence F. Kelly, *Agr. Engin.*
Illinois—Urbana:
Thayer Cleaver, *Agr. Engin.*
Maryland—Beltsville:
John R. Vincent, *Asst. Agr. Engin.*
Missouri—Columbia:
Harold J. Thompson, *Assoc. Agr. Engin.*
Dorothy M. Worstell, *Agent.*
Utah—Logan:
Day L. Bassett, *Asst. Agr. Engin.*
Wisconsin—Madison:
Robert G. Yeck, *Asst. Agr. Engin.*

Crop and Product Storage and Handling:

FIELD HEADQUARTERS:
Colorado—Rocky Ford (onions):
Philip B. Doherty, *Asst. Agr. Engin.*
Georgia—Athens (crop storage-Southeastern States):
Joseph W. Simons, *Agr. Engin.*
Illinois—Urbana (corn):
Leo E. Holman, *Agr. Engin.*
Indiana—LaFayette (corn):
George H. Foster, *Assoc. Agr. Engin.*
Iowa—Ames (corn, wheat):
William V. Hukill, *Prin. Agr. Engin.*
Minnesota—East Grand Forks (potatoes):
Alfred D. Edgar, *Sr. Agr. Engin.*
New Jersey—New Brunswick (potatoes):
Richard S. Claycomb, *Assoc. Agr. Engin.*
Texas—Beeville (grain sorghum):
Gerald L. Kline, *Assoc. Agr. Engin.*
Texas—Beaumont (rice):
Harold A. Kramer, *Agr. Engin.*

FIELD HEADQUARTERS—continued
Virginia—Blacksburg (apples):
Robert L. Givens, *Asst. Agr. Engin.*
Washington—Wenatchee (apples):
George F. Sainsbury, *Agr. Engin.*

Plan Exchange and Information:
J. Robert Dodge, Sr. Rural Arch.
Thomas A. Pope, *Prin. Arch.*

Division of Plans and Service
George R. Boyd, *Prin. Agr. Engin., in charge.*
Walter G. Cadmus, *Arch. Engin.*
Richard H. Rule, *Arch.*
Charles E. Taylor, *Mech. Engin.*
William J. Henry, *Const. Engin.*
FIELD HEADQUARTERS:
Alaska—Palmer:
Hugh F. Dolan, Jr., *Const. Engin.*

OFFICE OF EXPERIMENT STATIONS

The Office of Experiment Stations administers the funds for research in agriculture and rural life made available to the experiment stations of the 48 States, Hawaii, Alaska, and Puerto Rico through annual congressional appropriations under the provisions of the Hatch, Adams, and Purnell Acts; Title I of the Bankhead-Jones Act of June 29, 1935; Section 9, Title I of the Research and Marketing Act; and the supplementary acts.

In administering these Federal grants the Office evaluates and approves new and revised research proposals, including the cooperative regional projects involving use of the regional research fund, reviews and approves annual programs and budget allotments, and examines, in the field, the work and expenditures. The general administrative direction and supervision of the Federal agricultural experiment station in Puerto Rico is a responsibility of the Office.

The Office participates in the planning and coordination of research among the experiment stations and between the stations and the Department through advisory relationships and supervisory activities. This includes the examination and approval of formal memoranda of understanding covering cooperative research and the collection and dissemination of information designed to aid the productiveness and soundness of agricultural research programs.

Robert W. Trullinger, *Chief*
Erwin C. Elting, *Assoc. Chief*
Harold C. Knoblauch, *Asst. Chief*
Fred D. Fromme, *Research Coord.*
Walworth Brown, *Admin. Off.*

DIVISION OF ADMINISTRATIVE SERVICES

Walworth Brown, *Admin. Off.*
Edith M. Wagonseller, *Pers.*
Theresa E. Powell, Budget Est.
Martha A. Milliken, *Pubs.*
Mary E. James, *Report Anal.*
Pearl B. Applewhite, *Mail and Records.*

DIVISION OF GRANT-FUND ADMINISTRATION

Harold C. Knoblauch, *Asst. Chief.*
Georgian Adams, *Expt. Sta. Admin.—Nutr.*
Howard P. Barss, *Expt. Sta. Amin.—Bot.*
Dwight L. Espe, *Expt. Sta. Admin.—Dairy Husb.*
Nolan F. Farris, *Expt. Sta. Admin.—Agron.*
Willard H. Garman, *Expt. Sta. Admin.—Soil Tech.*
Charles G. Grey, *Expt. Sta. Admin.—Vet.*
Camille L. Lefebvre, *Expt. Sta. Admin.—Pl. Path.*
David V. Lumsden, *Expt. Sta. Admin.—Hort.*
Edward R. McGovran, *Expt. Sta. Admin.—Ent.*
Werner P. Meyer, *Expt. Sta. Admin.—Inf.*
Ralph B. Nestler, *Expt. Sta. Admin.—Poultry Husb.*
Barton C. Reynolds, *Expt. Sta. Admin.—Agr. Engin.*
Glenn R. Smith, *Expt. Sta. Admin.—Mkt. Tech.*
Henry M. Steece, *Expt. Sta. Admin.—Agron.*
Whitney B. Stout, *Expt. Sta. Admin.—Mkt. Tech.*
Joseph W. Wellington, *Expt. Sta. Admin.—Hort.*
Samuel H. Work, *Expt. Sta. Admin.—An. Husb.*
Bonney Youngblood, *Expt. Sta. Admin.—Agr. Econ.*
A. Christine Justin, *Home Econ.*
Henry C. Waterman, *Chem.*

FEDERAL EXPERIMENT STATION IN PUERTO RICO—MAYAGUEZ

Kenneth A. Bartlett, *Dir.*
Arnaud J. Loustalot, *Ast. Dir.*
Richard H. Hageman, *Pl. Physiol.*
Thomas J. Muzik, *Pl. Physiol.*
Harold K. Plank, *Ent.*
Thomas Theis, *Pl. Path.*

Harry E. Warmke, *Pl. Genet.*
Harold F. Winters, *Hort.*
Caleb Pagan Carlo, *Chem.*

DIRECTORS OF THE STATE AGRICULTURAL EXPERIMENT STATIONS

NOTE—These stations receive the Federal-grant funds administered by the Office of Experiment Stations. The directors are State, not Federal, employees:

Alabama—Auburn:
Marion J. Funchess, *Dir.*
Arizona—Tucson:
Paul S. Burgess, *Dir.*
Arkansas—Fayetteville:
Lippert S. Ellis, *Dir.*
California—Berkeley:
Paul F. Sharp, *Dir.*
Colorado—Fort Collins:
Homer J. Henney, *Dir.*
Connecticut:
New Haven:
(State Station), James G. Horsfall, *Dir.*
Storrs:
(Storrs Station), Wilfred B. Young, *Dir.*
Delaware—Newark:
George M. Worrilow, *Dir.*
Florida—Gainesville:
Willard M. Fifield, *Dir.*
Georgia—Experiment:
Calvin C. Murray, *Dir.*
Idaho—Moscow:
Donald R. Theophilus, *Dir.*
Illinois—Urbana:
Henry P. Rusk, *Dir.*
Indiana—LaFayette:
Harry J. Reed, *Dir.*
Iowa—Ames:
Floyd Andre, *Dir.*
Kansas—Manhattan:
Ray I. Throckmorton, *Dir.*
Kentucky—Lexington:
Thomas P. Cooper, *Dir.*
Louisiana—University Station, Baton Rouge:
William G. Taggart, *Dir.*
Maine—Orono:
Fred Griffee, *Dir.*
Maryland—College Park:
William B. Kemp, *Dir.*
Massachusetts—Amherst:
Fred J. Sievers, *Dir.*
Michigan—East Lansing:
Clifford M. Hardin, *Dir.*
Minnesota—University Farm, *St. Pauls*
Harold Macy, *Dir.*
Mississippi—State College:
Frank J. Welch, *Dir.*
Missouri—Columbia:
John H. Longwell, *Dir.*
Montana—Bozeman:
Clyde McKee, *Dir.*
Nebraska—Lincoln:
William V. Lambert, *Dir.*
Nevada—Reno:
Charles E. Fleming, *Dir.*
New Hampshire—Durham:
Robert F. Chandler, Jr., *Dir.*
New Jersey—New Brunswick:
William H. Martin, *Dir.*
New Mexico—State College:
Robt. A. Nichols, *Dir.*
New York:
Geneva:
(State Station), Arthur J. Heinicke, *Dir.*
Ithaca:
(Cornell Station), Carl E. F. Guterman, *Dir.*
North Carolina—State College Station, Raleigh:
James H. Hilton, *Dir.*
North Dakota—State College Station, Fargo:
Harlow L. Walster, *Dir.*
Ohio—Wooster:
Leo L. Rummell, *Dir.*
Oklahoma—Stillwater:
Warren L. Blizzard, *Dir.*
Oregon—Corvallis:
Frederick E. Price, *Dir.*
Pennsylvania—State College:
Fred F. Lininger, *Dir.*
Rhode Island—Kingston:
Mason H. Campbell, *Dir.*
South Carolina—Clemson:
Herbert P. Cooper, *Dir.*
South Dakota—Brookings:
Isaac B. Johnson, *Dir.*
Tennessee—Knoxville:
John H. McLeod, *Dir.*
Texas—College Station:
Robert D. Lewis, *Dir.*
Utah—Logan:
Rudger H. Walker, *Dir.*
Vermont—Burlington:
Joseph E. Carrigan, *Dir.*
Virginia—Blacksburg:
Harold N. Young, *Dir.*
Washington—Pullman:
Mark T. Buchanan, *Dir.*
West Virginia—Morgantown:
Harry R. Varney, *Dir.*
Wisconsin, Madison:
Rudolph K. Froker, *Dir.*
Wyoming—Laramie:
Hilton M. Briggs, *Dir.*
Alaska—Palmer:
Don L. Irwin, *Dir.*
Hawaii—Honolulu:
Harold A. Wadsworth, *Dir.*
Puerto Rico—Rio Piedras:
Arturo Roque, *Dir.*

AGRICULTURAL RESEARCH ADMINISTRATION

AGRICULTURAL RESEARCH CENTER—OFFICE OF OPERATIONS

The Office of Operations provides for the general supervision of the entire plant and the development and operation of all common facilities required by the organizations of the Department engaged in fundamental agricultural research. These services include furnishing of electricity, water, heat, telephones, building maintenance, roads, mechanical shops, granary, guards, mail service, safety and health, and raising of feed crops for animals. The reservation comprises an area of approximately 12,000 acres on which scientific, research, and experimental activities are conducted by 10 bureaus of the Department and by several other governmental agencies.

C. A. Logan, *Supt.*

Administrative Services:
Frank R. Ellis, *Admin. off.*
General Operations:
Clarence S. Kelleher, *Mech. Engin.*
Engineering Services:
Hale F. Sehorn, *Civil Engin.*
Farm Operations:
Lewis A. Kirkpatrick, *Farm Supt.*

COMMODITY CREDIT CORPORATION

The Commodity Credit Corporation is an agency and instrumentality of the United States within the Department of Agriculture, subject to the general supervision and direction of the Secretary.

CCC was organized in 1933. From then until 1939, the Commodity Credit Corporation was managed and operated in close affiliation with the Reconstruction Finance Corporation. On July 1, 1939, CCC was transferred to the Department of Agriculture by the President's Reorganization Plan I. Approval of the Commodity Credit Corporation Charter Act on June 29, 1948, (Public Law 806, 80th Cong.), established CCC as an agency and instrumentality of the United States under a permanent Federal charter. The charter was amended in 1949.

The Corporation is for the purpose of stabilizing, supporting and protecting farm income and prices. It assists in the maintenance of balanced and adequate supplies of agricultural commodities, products thereof, foods, feeds, and fibers. CCC facilitates the orderly distribution of agricultural commodities.

The Corporation is authorized to use its general powers to (a) support the prices of agricultural commodities through loans, purchases, payments, and other operations; (b) make available materials and facilities required in connection with the production and marketing of agricultural commodities; (c) procure agricultural commodities for sale to other Government agencies, foreign governments, and domestic, foreign, or international relief or rehabilitation agencies, and to meet domestic requirements; (d) remove and dispose of or aid in the removal or disposition of surplus agricultural commoidities; (e) increase the domestic consumption of agricultural commodities by expanding or aiding in the expansion of domestic markets or by developing or aiding in the development of new or additional markets, marketing facilities, and uses for such commodities; (f) export or cause to be exported, or aid in the development of foreign markets for agricultural commodities; (g) carry out such other operations as the Congress may specify, authorize or provide for.

CCC activities are carried out through the facilities and personnel of the Production and Marketing Administration of the Department of Agriculture. Programs and policies are approved by the Board of Directors of CCC and the Secretary of Agriculture before being put into effect.

BOARD OF DIRECTORS OF THE COMMODITY CREDIT CORPORATION

Management of the Corporation is vested in a Board of Directors subject to the general supervision and direction of the Secretary, who is an ex-officio director and serves as Chairman of the Board. The Board consists of six members (in addition to the

Secretary) appointed by the President by and with the advice and consent of the Senate.

Charles F. Brannan, *Sec'y. of Agriculture*
Knox T. Hutchinson, *Ass't. Sec'y of Agriculture*
Ralph S. Trigg, *Adm., PMA*
Frank K. Woolley, *Deputy Adm., PMA*
Elmer F. Kruse, *Ass't. Adm. for Commodity Operations*
Harold K. Hill, *Ass't. Adm. for Production*

ADVISORY BOARD

The Advisory Board consist of five members who are appointed and serve at the pleasure of the President. These members are selected for their broad agricultural and business experience. Not more than three of such members shall belong to the same political part. The Advisory Board meets at the call of the Secretary not less often than once each ninety days. It surveys the general policies in connection with the purchase, storage, and sale of commodities, and the operation of lending and price support programs and advises the Secretary with respect thereto.

Elwood M. Brooks
Seymour E. Harris
Albert K. Mitchell
Eugene W. Stetson
Sterry R. Waterman

OFFICERS OF THE CORPORATION

The President

The President is the Chief Executive Officer of the Corporation with general supervision and direction of all the officers of the Corporation and of the day-to-day conduct of its business.

Ralph S. Trigg, *Adm., PMA*

The Vice President

The Vice President of the Corporation assists the President in the performance of his duties and in the exercise of his powers to such extent as the President may prescribe, and performs such special duties and executes such powers as may be prescribed by the Secretary of Agriculture or the Board. Vice Presidents are:

Frank K. Woolley, *Deputy Adm., PMA*
Harold K. Hill, *Ass't. Adm. for Production, PMA*
Robert W. Herder, *Ass't. Adm. for Management, PMA*
Elmer F. Kruse, *Ass't. Adm. for Commodity Operations, PMA*
John I. Thompson, *Ass't. Adm. for Marketing, PMA*

The Secretary

The Secretary attends and keeps minutes of meetings of the Board; signs papers and instruments to which his signature is necessary; attests the authenticity of and affixes the seal of the Corporation upon any instrument requiring such action and performs other prescribed duties.

Lionel C. Holm, *Exec. Asst. to the Adm., PMA*

The Controller

The Controller has charge of all fiscal and accounting affairs of the Corporation, including all borrowings and financial arrangements, claims activities and the formulation of prices in accordance with established policies; and performs other prescribed duties.

K. A. Brasfield, *Dir., Fiscal Branch, PMA*

The Treasurer

The Treasurer has charge of the custody, safekeeping and disbursement of Corporation funds; and performs such other duties relating to the fiscal and accounting affairs of the Corporation as may be prescribed from time to time by the Controller.

James J. Somers, *Dep. Dir., Fiscal Branch, PMA*

Chief Accountant

The Chief Accountant has charge of the general books and accounts of the Corporation and the preparation of financial statements and reports; and performs other duties relating to fiscal and accounting affairs of the Corporation as may be prescribed from time to time by the Controller.

Robert H. Fuchs, *Dep. Dir., Fiscal Branch, PMA*

Advisors to the Board of Directors

The Solicitor, the Associate Solicitor, and the Director of Finance of the Department of Agriculture are advisors to the Board of Directors.

W. Carroll Hunter, *Gen. Counsel*
Edward M. Shulman, *Assoc. Gen. Counsel*
Ralph S. Roberts, *Fiscal Adviser*

Contract Disputes Board

The Contract Disputes Board is authorized to consider and determine appeals from findings of fact of an officer of the Corporation and appeals by claimants on all other contract claims against the Corporation where settlement and adjustment otherwise cannot be effected.

David J. Sullivan, *Sec'y.*

COMMODITY EXCHANGE AUTHORITY

The Commodity Exchange Authority administers the Commodity Exchange Act, which provides for Federal regulation of all commodity exchanges which conduct futures trading in any of the following commodities: Wheat, cotton, rice, corn, oats, barley, rye, flaxseed, grain sorghums, millfeeds, butter, eggs, Irish potatoes, wool tops, fats and oils (including lard, tallow, cottonseed oil, peanut oil, soybean oil, and all other fats and oils), cottonseed meal, cottonseed, peanuts, soybeans, and soybean meal.

Its functions and procedures are designed to prevent commodity price manipulation and corners; prevent dissemination of false and misleading crop and market information to influence prices; protect hedgers and other users of the commodity futures markets against cheating, fraud, and manipulative practices; insure the benefits of membership privileges on contract markets to cooperative associations of producers; insure trust-fund treatment of margin moneys and equities of hedgers and other traders and prevent the misuse of such funds by brokers; and provide information to the public regarding trading operations on contract markets.

Reports are compiled and released daily showing volume of futures trading and amount of open futures contracts on the major markets; apparent and alleged violations of the statute are investigated and surveys made of trading on contract markets. The Commodity Exchange Authority cooperates with other governmental agencies in obtaining factual data and in providing information of interest and value in connection with supply and demand factors affecting commodity prices.

J. M. Mehl, *Admin.*
Rodger R. Kauffman, *Asst. Admin.*
Walter L. Miller, *Exec. Off.*

COMPLIANCE AND TRADE PRACTICE DIVISION

Douglas B. Bagnell, *Chief*
William T. Buster, *Asst. Chief*

LICENSE AND RULES DIVISION

James Coker, *Chief.*

SEGREGATED FUNDS DIVISION

Ralph K. Dawson, *Chief*

TRADING AND REPORTS DIVISION

W. Edwards Beach, *Chief.*
Ronald C. Callander, *Asst. Chief.*
R. Corbin Dorsey, *Futures Trading Spec.*
FIELD HEADQUARTERS:
Illinois, Chicago:
George Livingston, *Commodity Exch. Supvr.*
Arthur W. Mayo, *Asst. Commodity Exch. Supvr.*
James F. Koutsky, *Commodity Trading Analyst.*
Albert C. Christian, *Chief Acct.*
Arthur R. Grosstephan, *Commodity Exch. Invest.*
Missouri, Kansas City:
Louis E. Wolf, *Commodity Exch. Supvr.*
Richard P. Sargeant, *Acct.*
Minnesota, Minneapolis:
Joseph B. Withers, *Commodity Exch. Supvr.*
Gerald J. Swoboda, *Acct.*
Louisiana, New Orleans:
William D. Espy, *Commodity Exch. Supvr.*
Robert J. Chauvin, *Chief Acct.*
New York, New York:
George H. Baston, *Commodity Exch. Supvr.*
Roy Tipton, *Commodity Exch. Invest.*
Robert L. Caldwell, *Chief Acct.*

EXTENSION SERVICE

The Extension Service carries on general educational work in agriculture and home economics. It aids in making available the results of research and investigation in these subjects to those who can put the information into practice. Extension Service coordinates the extension activities of the bureaus of the Department and of the State agricultural colleges and deals with emergency situations involving Department assistance to farmers. It represents the Department in the conduct of cooperative extension work in agriculture and home economics by the State agricultural colleges and the Department under the Smith-Lever, Capper-Ketcham, Bankhead-Jones, and supplementary acts of Congress. Each of the 48 States, and the Territories of Hawaii and Alaska and Puerto Rico, has a director of extension who represents jointly the Department and the State agricultural college in the administration of extension work.

In each State the extension organization consists of a State administrative and supervisory staff, with headquarters in most cases at the State agricultural college, and county agricultural agents, county home demonstration agents, and county club agents, who have their offices usually at the county seats. The distinguishing feature of extension teaching is the field demonstration, carried on through voluntary local leaders, although other educational methods are also used to teach the best farm and home practices to farm and rural individuals.

M. L. Wilson, *Dir. of Ext. Work*
W. H. Conway, *Asst. Dir. of Ext. Work*
H. H. Williamson, *Asst. Dir. of Ext. Work*
Paul V. Kepner, *Asst. to the Dir.*
Grace K. Brotchie, *Exec. Asst.*
T. Weed Harvey, *Tech. Anal.*
H. W. Gilbertson, *Tech. Anal.*
Frances E. Faulconer, *Spec. Asst.*

DIVISION OF BUSINESS ADMINISTRATION

C. S. Tenley, *Chief.*
John B. Speidel, *Asst. to Chief.*
C. S. Tenley, *Acct. (Acting).*
Alice Lewis, *Budget Est.*
Sadie Caughey, *State Payments.*
Gertrude U. Lynch, *Pers.*
Earl F. Bladen, *Property and Supplies.*
Van O. Milton, *Mail and Records.*

DIVISION OF EXTENSION INFORMATION

Lester A. Schlup, *Chief.*
Ralph M. Fulghum, *Asst. Chief.*
Norman P. Tucker, *Asst. to Chief.*
Joseph D. Tonkin, *Inf. Spec., Radio.*
Clara B. Ackerman, *Inf. Spec. (Ed. Extension Service Review).*
George C. Pace, *Spec. in Visual Instruction.*
G. Lenore Power, *Spec. in Visual Aids (Art Unit).*

DIVISION OF FIELD COORDINATION

H. W. Hochbaum, *Chief.*
E. W. Aiton, Ext. Agr. *4-H Club Work.*
Florence L. Hall, *Ext. Home Econ. (Eastern States).*
Eunice I. Heywood, *Ext. Home Econ. (North Central States).*
Mena Hogan, *Ext. Home Econ. (Southern States).*
Fred C. Jans, *Ext. Agr. (Western States).*
Ola Powell Malcolm, *Ext. Home Econ. (Home Food Preservation).*
Charles E. Potter, *Ext. Agr. (Eastern States).*
Madge J. Reese, *Ext. Home Econ. (Western States).*
Charles A. Sheffield, *Ext. Agr. (Southern States).*
Gertrude L. Warren, *Org. Spec. 4-H Club Work.*
FIELD HEADQUARTERS:
Alabama—Tuskegee:
T. M. Campbell, *Fld. Agt. in Negro Extension Work.*
Virginia—Hampton Institute:
J. W. Mitchell, *Fld. Agt. in Negro Extension Work.*

DIVISION OF FIELD STUDIES AND TRAINING

Meredith C. Wilson, *Chief.*
Gladys Gallup, *Asst. Chief.*
Educational Research Section:
Foreign Student Section:
F. P. Frutchey, *Ext. Educ. in Charge.*
Foreign Student Section—Continued
Philip K. Hooker, *Ext. Educ. (Middle and Far East Unit).*
Edward H. Leker, *Ext. Educ. (Latin American and European Unit).*
Personnel Training Section:
Cannon C. Hearne, *Ext. Educ. in Charge.*
Research and Training Center Section:
Gladys Gallup, *Ext. Educ. in Charge.*

DIVISION OF AGRICULTURAL ECONOMICS

H. M. Dixon, *Chief.*
Evlon J. Niederfrank, *Fld. Agt. in Group Discussion.*
Elin L. Anderson, *Ext. Spec. in Rural Health Improvement.*
Consumer Education and Marketing Information Section:
Edwin A. Johnson, *Ext. Econ. in Charge.*
Farm Management and General Economics Section:
L. M. Vaughan, *Ext. Econ. in Charge.*
Virgil D. Gilman, *Ext. Econ. (Western States)*
Luke M. Schruben, *Ext. Econ. (North Central States)*
Fruit and Vegetable Section:
Charles W. Hauck, *Ext. Econ. in Charge.*
General Crops Section:
L. R. Paramore, *Ext. Econ. (Cotton, Tobacco, Peanuts, and Rice)*
FIELD HEADQUARTERS:
Illinois—Chicago:
W. B. Combs, *Ext. Mkt. Spec.*

DIVISION OF SUBJECT MATTER

J. L. Boatman, *Chief.*
Agricultural Section:
S. P. Lyle, *Ext. Agr. in Charge.*
R. J. Haskell, *Ext. Pl. Path.*
M. P. Jones, *Ext. Ent.*
C. D. Lowe, *Ext. An. Husb.*
J. M. Saunders, *Ext. Agron.*
H. L. Shrader, *Ext. Poultry Husb.*
A. M. Sowder, *Ext. For.*
FIELD HEADQUARTERS:
Georgia—Atlanta:
J. C. Oglesbee, Jr., *Ext. Spec. in Cotton Ginning.*
Texas—Dallas:
A. M. Pendleton, *Ext. Spec. in Cotton Ginning.*
Home Economics Section:
Mary A. Rokahr, *Ext. Home Econ. in Charge.*

Home Economics Section—Continued
Lydia A. Lynde, *Ext. Spec. in Parent Education.*
Alice Linn, *Ext. Clothing Spec.*

STATE DIRECTORS OF EXTENSION

FIELD HEADQUARTERS:
Alabama—Auburn:
P. O. Davis, *Dir. of Ext.*
Arizona—Tucson:
C. U. Pickrell, *Dir. of Ext.*
Arkansas:
Fayetteville:
L. S. Ellis, *Dir. of Ext.*
Little Rock:
Aubrey D. Gates, *Assoc. Dir. of Ext.*
California—Berkeley:
J. Earl Coke, *Dir. of Ext.*
Colorado—Fort Collins:
F. A. Anderson, *Dir. of Ext.*
Connecticut—Storrs:
W. B. Young, *Dir. of Ext.*
R. G. Hepburn, *Assoc. Dir. of Ext.*
Delaware—Newark:
G. M. Worrilow, *Dir. of Ext.*
Florida—Gainesville:
H. G. Clayton, *Dir. of Ext.*
Georgia—Athens:
W. S. Brown, *Dir. of Ext.*
Idaho—Moscow:
D. R. Theophilus, *Dir. of Ext.*
Illinois—Urbana:
H. P. Rusk, *Dir. of Ext.*
Indiana—LaFayette
H. J. Reed, *Dir. of Ext.*
Iowa—Ames:
Floyd Andre, *Dir. of Ext.*
Kansas—Manhattan:
L. C. Williams, *Dir. of Ext.*
Kentucky—Lexington:
T. P. Cooper, *Dir. of Ext.*
Louisiana—Baton Rouge:
H. C. Sanders, *Dir. of Ext.*
Maine-Orono:
G. E. Lord, *Acting Dir. of Ext.*
Maryland—College Park:
T. B. Symons, *Dir. of Ext.*
Massachusetts—Amherst:
W. A. Munson, *Dir. of Ext.*
Michigan—East Lansing:
C. V. Ballard, *Dir. of Ext.*
Minnesota—St. Paul:
S. H. Rutford, *Acting Dir. of Ext.*
Mississippi—State College:
L. I. Jones, *Dir. of Ext.*
Missouri—Columbia:
J. W. Burch, *Dir. of Ext.*

FIELD HEADQUARTERS—continued
Montana—Bozeman:
N. E. Beers, *Acting Dir. of Ext.*
Nebraska—Lincoln:
Wm. V. Lambert, *Dir. of Ext.*
Nevada—Reno:
C. W. Creel, *Dir. of Ext.*
New Hampshire—Durham:
L. A. Bevan, *Dir. of Ext.*
New Jersey—New Brunswick:
W. H. Martin, *Dir. of Ext.*
L. G. Cook, *Assoc. Dir. of Ext.*
New Mexico—State College:
G. L. Boykin, *Acting Dir. of Ext.*
New York—Ithaca:
L. R. Simons, *Dir. of Ext.*
North Carolina—Raleigh:
I. O. Schaub, *Dir. of Ext.*
North Dakota—Fargo:
E. J. Haslerud, *Dir. of Ext.*
Ohio—Columbus:
C. M. Ferguson, *Dir. of Ext.*
Oklahoma—Stillwater:
Shawnee Brown, *Dir. of Ext.*
Oregon—Corvallis:
W. A. Schoenfeld, *Dir. of Ext.*
Pennsylvania—State College:
J. M. Fry, *Dir. of Ext.*
Rhode Island—Kingston:
H. O. Stuart, *Dir. of Ext.*
South Carolina—Clemson:
D. W. Watkins, *Dir. of Ext.*
South Dakota—Brookings:
G. I. *Gilbertson, Dir. of Ext.*
Tennessee—Knoxville:
J. H. McLeod, *Dir. of Ext.*
Texas—College Station:
George G. Gibson, *Dir. of Ext.*
Utah—Logan:
Carl Frischknecht, *Dir. of Ext.*
Vermont—Burlington:
P. R. Miller, *Dir. of Ext.*
Virginia—Blacksburg:
L. B. Dietrick, *Dir. of Ext.*
Washington—Pullman:
E. V. Ellington, *Dir. of Ext.*
West Virginia—Morgantown:
J. O. Knapp, *Dir. of Ext.*
Wisconsin—Madison:
I. L. Baldwin, *Dir. of Ext.*
W. W. Clark, *Assoc. Dir. of Ext.*
Wyoming—Laramie:
A. E. Bowman, *Dir. of Ext.*
Alaska—College:
L. T. Oldroyd, *Dir. of Ext.*
Hawaii—Honolulu:
H. H. Warner, *Dir. of Ext.*
Puerto Rico—Rio Piedras:
Roberto Huyke, *Dir. of Ext.*

FARM CREDIT ADMINISTRATION

The Farm Credit Administration provides a complete and coordinated credit system which at all times can make available long and short-term credit to farmers, stockmen, and farmer cooperatives in the United States. FCA was created by an executive order effective May 27, 1933, which provided for consolidating within one organization the powers and functions of all Federal agencies then dealing primarily with agricultural credit. In July 1939, the Farm Credit Administration became a part of the Department of Agriculture.

The United States is divided into twelve Farm Credit districts. In each of these districts are four major credit units located together in a headquarters city. A branch of the Baltimore office serves Puerto Rico. The major credit units are:

(1) A Federal land bank which makes long-term mortgage loans through local cooperatives known as National Farm Loan Associations. Approximately 1225 of these Associations serve all parts of the nation and also Puerto Rico. The 12 Federal land banks as well as the National Farm Loan Associations are now wholly owned by farmer members.

(2) A Production Credit Corporation that supervises and partially capitalizes local cooperatives known as Production Credit Associations which make operating loans to farmers and stockmen. Approximately 500 Production Credit Associations are located at convenient points. A total of 138 of these Associations have repaid all the capital stock held on behalf of the Government by their respective Production Credit Corporations. These 138 Associations are now wholly owned by members.

(3) A district Bank for Cooperatives that makes loans direct to farmer cooperatives.

(4) A Federal Intermediate Credit Bank that discounts short-term agricultural loans for local financing institutions such as production credit associations, agricultural credit corporations and commercial banks and makes loans to such institutions on the security of such paper. It extends credit also to the banks for cooperatives and, to a limited extent, to farmers' cooperative associations.

A Central Bank for Cooperatives located in Washington, D. C. makes loans to large regional or national cooperatives and assists district banks in handling large loans.

A Cooperative Research and Service Division of the Farm Credit Administration conducts research studies relating to problems of marketing, purchasing, and business service cooperatives. It disseminates information gathered in such projects, confers with cooperative officials, and studies the problems of individual associations and makes recommendations as the need arises.

The office of the Farm Credit Administration at Washington, D. C. supervises and coordinates activities and makes examinations of all the institutions comprising the Farm Credit System. The Central Office also supervises the liquidation of the loans of the Federal Farm Mortgage Corporation through the facilities of the Federal land banks, loans made from the Agricultural Marketing Act revolving fund, and the Joint Stock Land Banks.

Ivy W. Duggan, *Governor*
R. L. Farrington, *Dep. Governor*
Thomas F. Murphy, *Acting Dep. Governor*
Carl Colvin, *Dep. Governor in Charge of Finance and Accounts and Administrative Divisions*
Edward F. Seiller, *Dep. Governor*

ADMINISTRATIVE DIVISION

Verne V. Hemstreet, *Chief.*
Paul L. Rapp, *Asst. Chief.*
Instructions Section:
Zelina A. Ahern, *In charge.*
Office of the Chief Clerk:
Thomas L. Piper, *Chief Clerk.*
Francis W. Smith, *Chief, Purchase and Supply Sec.*
John S. Kennedy, *Chief, Graphic Sec.*
Rose V. Fleming, *Chief, General Files Sec.*

Office of the Chief Clerk—Continued
Gladys M. Lytle, *Chief Stenographic Sec.*
Robert C. Childs, *Chief, Mail Sec.*

COOPERATIVE DIVISION

R. L. Farrington, *Acting Comr.*
Central Bank Subdivision:
Bernard F. Viehmann, *Dep. Comr.*
District Bank Subdivision:
Samuel Y. McConnell, *Asst. Dept. Comr.*

COOPERATIVE RESEARCH AND SERVICE DIVISION

Harold Hedges, *Chief.*
Joseph G. Knapp, *Assoc. Chief.*
Business Administration:
Kelsey B. Gardner, *Agri. Econ.*
Cotton:
Ward W. Fetrow, *Agri. Econ.*
Dairy:
Donald E. Hirsch, *Agri. Econ.*
Frozen Foods:
Lorenzo B. Mann, *Agri. Econ.*
Fruits and Vegetables:
Andrew W. McKay, *Agri. Econ.*
Grain:
Thomas E. Hall, *Agri. Econ.*
History and Statistics:
Grace Wanstall, *Stat.*
Insurance:
French M. Hyre, Agri. Econ.
Livestock and Wool:
Cortes G. Randell, *Agri. Econ.*
Membership Relations:
John H. Heckman, *Agri. Econ.*
Poultry:
John J. Scanlan, *Agri. Econ.*
Purchasing:
Martin A. Abrahamsen, *Agri. Econ.*
Special Crops:
Henry M. Bain, *Agri. Econ.*
Transportation:
Leonard N. Conyers, *Agri. Econ.*

ECONOMIC AND CREDIT RESEARCH DIVISION

Russell C. Engberg, *Chief.*
Ralph U. Battles, *Asst. Chief.*

EXAMINATION DIVISION

Martin J. Fox, *Chief.*
Henry P. Mousel, *Asst. Chief Exam.*
Agnes Nemanich, *Admin. Asst.*
L. George Bartlett, *Chief, Short-Term Unit.*
Keith Scott, *Chief, Long-Term Unit.*
Hobart M. Shields, *Chief, NFLA Rev. Unit.*
George E. Olson, *Chief, PCA Rev. Unit.*
Eastern Division (Hdqts. Washington, D. C.):
Joseph P. Browne, *Supervising Farm Credit Exam.*
RESIDENT FARM CREDIT EXAMINERS:
Massachusetts—Springfield (District 1):
Charles J. J. Cox, Jr., *Resident Farm Credit Exam.*
Maryland—Baltimore (District 2):
Harry R. Armstrong, *Resident Farm Credit Exam.*
South Carolina—Columbia (District 3):
John R. Edwards, Jr., *Resident Farm Credit Exam.*
Kentucky—Louisville (District 4):
John P. Engberg, *Resident Farm Credit Exam.*
Louisiana—New Orleans (District 5):
Osee W. Zeagler, *Resident Farm Credit Exam.*
Minnesota—St. Paul (District 7):
Carl F. Linek, *Resident Farm Credit Exam.*
Western Division (Hdqrs. Washington, D. C.):
Carl H. Nieberg, *Supervising Farm Credit Exam.*
RESIDENT FARM CREDIT EXAMINERS:
Missouri—St. Louis (District 6):
J. Edward Twoney, *Resident Farm Credit Exam.*
Nebraska—Omaha (District 8):
Frank W. Philbrook, *Resident Farm Credit Exam.*
Kansas—Wichita (District 9):
Gerald C. Ernst, *Resident Farm Credit Exam.*
Texas—Houston (District 10):
Robert Wadsworth, *Resident Farm Credit Exam.*
RESIDENT FARM CREDIT EXAMINERS—continued
California—Berkeley (District 11):
Boyd C. Edelin, *Resident Farm Credit Exam.*
Washington—Spokane (District 12):
Joseph A. Garrett, *Resident Farm Credit Exam.*

FINANCE AND ACCOUNTS DIVISION

Carl Calvin, *Dep. Governor in Charge of Finance and Accounts and Administrative Divisions.*
Thomas F. Murphy, *Asst. Dir.*
Finance Subdivision:
William T. McKeown, *Dep. Dir.*
Robert C. Ferguson, *Asst. Dep. Dir.*
Investment Section:
Arthur C. Hemstreet, *Fin. Econ.*
William H. Albright, *Fin. Econ.*
Securities Section:
Harry L. Gray, *Chief.*
Registrar Section:
FIELD OFFICES:
Robert C. Ferguson, *Chief.*
Massachusetts—Springfield (District 1):
Walter J. Muhlbach, *Registrar.*
Maryland—Baltimore (District 2):
B. Clarence Chesney, *Registrar.*
South Carolina—Columbia (District 3):
Augustus H. Stevens, *Registrar.*
Kentucky—Louisville (District 4):
Lawrence M. Corrigan, *Registrar.*
Louisiana—New Orleans (District 5):
Claire Glaeser, *Registrar.*
Missouri—St. Louis (District 6):
Thomas A. Ray, *Registrar.*
Minnesota—St. Paul (District 7):
Kenneth M. Rolland, *Registrar.*
Nebraska—Omaha (District 8):
Emil M. Nelsen, *Registrar.*
Kansas—Wichita (District 9):
George B. Irwin, *Registrar.*
Texas—Houston (District 10):
Eugene M. Gentry, *Registrar.*
California—Berkeley (District 11):
Reed S. Gardner, *Registrar.*
Washington—Spokane (District 12):
William J. Adamson, *Registrar.*
Comptroller's Subdivision:
James E. Pitts, Jr., *Asst. Dir. and Compt.*
Operating Analysis Section:
Bert H. Thurber, Jr., *Chief.*
Reports Section:
Vincent A. Johnson, *Chief.*
Field Accounting Section:
John C. Simpson, *Asst. Compt.*
Administrative Accounts Subdivision:
James L. Wilkinson, *Asst. Dir.*
Wells E. Ludlow, *Chief Acct.*
Budget Section:
Harry E. Martin, *Acting Chief.*
Accounts Section:
Harold E. Walker, *Chief.*
Audit Section:
Clifford R. Carlisle, *Chief.*

INFORMATION AND EXTENSION DIVISION

W. Gifford Hoag, *Prin. Ed.*
James L. Robinson, *Ext. Econ.*
Clay Mabley, *Prin. Radio Ed.*

INTERMEDIATE CREDIT DIVISION

George M. Brennan, *Comr.*
Martin H. Uelsmann, *Dep. Comr.*
Walter F. Patterson, *Asst. Comr.*
Franklin D. Van Sant, *Asst. Dep. Comr.*

LAND BANK DIVISION

James R. Isleib, *Comr.*
Operations Subdivision:
Ernest Diebel, *Asst. Dep. Comr.*
E. C. Johnson, *Asst. Dep. Comr.*

Operations Subdivision—Continued
H. A. Lake, *Chief, Nat. Farm Loan Assoc. Sec.*
Joseph M. Munroe, *Acting Chief, Fiscal and Joint Stock Land Bank Sec.*
Frank Jones, *Chief, Loan Serv. and Real Estate Sec.*
J. T. Burkett, Jr., *Chief, Inform. and Credit Analysis Sec.*
Appraisal Subdivision:
Harry N. Thomas, *Chief of Appraisals.*
Robert E. Britt, *Asst. Chief of Appraisals.*
Don H. Bushnell, *Asst. Chief of Appraisals.*
Burgess Chilcoat, *Asst. Chief of Appraisals.*
CHIEF REVIEWING APPRAISERS' OFFICES:
Massachusetts—Springfield (District 1):
Carroll B. Hutchins, *Chief Rev. Appr.*
Maryland—Baltimore (District 2):
Beryl S. Straight, *Chief Rev. Appr.*
South Carolina—Columbia (District 3):
Claude D. Orrell, *Chief Rev. Appr.*
Kentucky—Louisville (District 4):
Ross H. Pepper, *Chief Rev. Appr.*
Louisiana—New Orleans (District 5):
Ernest W. Trussell, *Act.*
Missouri—St. Louis (District 6):
Ralph E. Nowlan, *Chief Rev. Appr.*
Minnesota—St. Paul (District 7):
C. Sheldon Blair, *Chief Rev. Appr.*
Nebraska—Omaha (District 8):
Oscar W. Hahn, *Chief Rev. Appr.*
Kansas—Wichita (District 9):
James M. Flinchum, *Chief Rev. Appr.*
Texas—Houston (District 10):
Raymond C. P'Pool, *Chief Rev. Appr.*
California—Berkeley (District 11):
Raymond E. Nebelung, *Chief Rev. Appr.*
Washington—Spokane (District 12):
Louis C. Chesnut, *Chief Rev. Appr.*

PERSONNEL DIVISION

Wm. L. Moore, *Chief.*
G. E. Van Leer, *Chief, Central Office Personnel Sec.*
Carrietta Rech, *Chief, Placement and Appointment Unit.*
Katherine Delany, *Assistant Employee Relations Officer.*
Camille Humbrecht, *Acting Chief, District Personnel Sec.*

PRODUCTION CREDIT DIVISION

Carl R. Arnold, *Comr.*
Arthur T. Esgate, *Dep. Comr.*
Kenneth L. Scott, *Asst. Comr.*
Credits Section:
Paul P. Fankhauser, *Asst. Dep. Comr.*
Operations Section:
Homer G. Smith, *Asst. Dep. Comr.*

CENTRAL BANK FOR COOPERATIVES

R. L. Farrington, *Chairman, Board of Directors.*
Bernard F. Viehmann, *Vice Pres. and Gen. Manager.*
Willard C. Frazee, *Asst. Vice Pres. and Asst. Gen. Manager.*
Dorwin Scott, *Treas.*
Joseph E. Rolfes, *Secy.*

FEDERAL FARM MORTGAGE CORPORATION

Ivy W. Duggan, *Pres.*
E. C. Johnson, *Exec. Vice Pres.*
Carl Colvin, *Vice Pres.*

FARM CREDIT DISTRICTS

DISTRICT 1—CONN., MAINE, N. H., MASS., N. J., N. Y., R. I., VT., (hdqrs. Springfield, Mass.):
Federal Land Bank:
Harlan B. Munger, *Pres.*
Myron C. Peabody, *Exec. Vice Pres.*
A. R. Gans, *Dir. of Res.*

DISTRICT 1—continued
Federal Intermediate Credit Bank:
Harlan B. Munger, *Pres.*
Bernard A. Colby, *Exec. Vice Pres.*
Production Credit Corporation:
Harlan B. Munger, *Pres.*
Victor A. Gilpatrick, *Exec. Vice Pres.*
Bank for Cooperatives:
Harlan B. Munger, *Pres.*
George W. Lamb, *Exec. Vice Pres.*
President's Staff:
Harlan B. Munger, *Pres.*
E. Anthony, *Gen. Coun.*
M. W. DeWolfe, *Compt.*
Donald D. Benson, *Pers. Off. & Inf. Agt.*

DISTRICT 2—DEL., MD., PA., VA., W. VA., D. C., PUERTO RICO (hdqrs. Baltimore, Md.):
Federal Land Bank:
J. T. Vandenburg, *Pres.*
Federal Intermediate Credit Bank:
Hugh S. Mackey, *Pres.*
Production Credit Corporation:
J. T. Vandenburg, *Pres.*
Bank for Cooperatives:
S. M. Thomson, *Pres.*
General Agent's Staff:
Hugh S. Mackey, *Gen. Agt.*
Clarence A. Patterson, *Gen. Coun.*
Charles J. Southworth, *Pers. Off.*

DISTRICT 3—FLA., GA., N. C., S. C. (hdqrs. Columbia, S. C.):
Federal Land Bank:
Julian H. Scarborogh, *Pres.*
Federal Intermediate Credit Bank:
Rufus R. Clarke, *Pres.*
Production Credit Corporation:
Julian H. Scarborough, *Pres.*
Bank for Cooperatives:
Joseph D. Lawrence, *Pres.*
General Agent's Staff:
Rufus R. Clarke, *Gen. Agt.*
Frank P. McGowan, *Gen. Coun.*
George D. Halsey, *Pers. Off. and Acting Compt.*
Henry S. Johnson, *Dir. of Inf.*

DISTRICT 4—IND., KY., OHIO, TENN. (hdqrs. Louisville, Ky.):
Federal Land Bank:
M. S. Kennedy, Jr., *Pres.*
James D. Toy, *Dir. of Res.*
Federal Intermediate Credit Bank:
J. B. E. LaPlante, *Pres.*
Production Credit Corporation:
F. Leonard Kerr, *Pres.*
Bank for Cooperatives:
John E. Brown, *Pres.*
General Agent's Staff:
John E. Brown, *Gen. Agt.*
William C. Goodwyn, *Gen. Coun.*
James W. Applegate, *Pers. Off. and Compt.*
J. M. Heizer, *Inf. Agt.*

DISTRICT 5—ALA., LA., MISS. (hdqrs. New Orleans, La.):
Federal Land Bank:
Roy L. Thompson, *Pres.*
Federal Intermediate Credit Bank:
John M. Magruder, *Pres.*
Production Credit Corporation:
Jesse B. Hearin, *Pres.*
Bank for Cooperatives:
Henry O. Pate, *Pres.*
General Agent's Staff:
John M. Magruder, *Gen. Agt.*
Edward F. Steiner, *Gen. Coun.*
A. L. Morrison, *Pers. Off.*
Fred J. Hurst, *Dir. of Inf.*

DISTRICT 6—ARK., ILL., MO., (hdqrs. St. Louis, Mo.):
Federal Land Bank:
W. H. Droste, *Pres.*
Thomas A. Porter, *Dir. of Res.*
Federal Intermediate Credit Bank:
Joseph R. Cosgrove, *Pres.*
Production Credit Corporation:
William S. Brock, *Pres.*

DISTRICT 6—continued
Bank for Cooperatives:
David M. Hardy, *Pres.*
General Agent's Staff:
David M. Hardy, *Gen. Agt.*
Guy V. Head, *Gen. Coun.*
Lloyd M. Johnson, *Pers. Off.*

DISTRICT 7—MICH., MINN., N. DAK., WIS. (hdqrs. St. Paul, Minn.):
Federal Land Bank:
M. D. Avery, *Pres.*
Federal Intermediate Credit Bank:
Fred H. Klawon, *Pres.*
Production Credit Corporation:
George Susens, *Pres.*
Bank for Cooperatives:
Hutzel Metzger, *Pres.*
General Agent's Staff:
Robert J. Barry, *Gen. Agt. and Gen. Coun.*
Chester R. Holmstrom, *Acting Pers. Off.*
W. L. Cavert, *Dir. of Res.*
J. B. Keenan, *Inf. Agt.*

DISTRICT 8—IOWA, NEBR., S. DAK., WYO., (hdqrs. Omaha, Nebr.):
Federal Land Bank:
E. N. Van Horne, *Pres.*
Federal Intermediate Credit Bank:
M. E. Welsh, Jr., *Pres.*
Production Credit Corporation:
Edwin J. Petrik, *Pres.*
Bank for Cooperatives:
Thomas F. Tobin, *Pres.*
General Agent's Staff:
Thomas F. Tobin, *Gen. Agt.*
Philip M. Wellman, *Gen. Coun.*
Hugh E. McEvoy, *Pers. Off. and Acting Compt.*
Aaron G. Nelson, *Dir. of Res.*
Herman F. Mertens, *Inf. Agt.*

DISTRICT 9—COLO., N. MEX., KANS., OKLA., (hdqrs. Wichita, Kans.):
Federal Land Bank:
Walter E. Fisher, *Pres.*
Federal Intermediate Credit Bank:
Grover B. Hill, *Pres.*
Production Credit Corporation:
Abram J. Troup, *Pres.*
Bank for Cooperatives:
Fred R. Merrifield, *Pres.*

DISTRICT 9—continued
General Agent's Staff:
Fred R. Merrifield, *Gen. Agt.*
Robert C. Dow, *Gen. Coun.*
Philip H. Stevens, *Dir. of Res.*
Wm. Clark Ellington, *Pers. Off.*

DISTRICT 10—TEX. (hdqrs. Houston, Tex.):
Federal Land Bank:
Sterling C. Evans, *Pres.*
Federal Intermediate Credit Bank:
W. J. McAnelly, *Pres.*
Production Credit Corporation:
Virgil P. Lee, *Pres.*
Bank for Cooperatives:
William N. Stokes, Jr., *Pres.*
General Agent's Staff:
Sterling C. Evans, *Gen. Agt.*
Barnet B. Skelton, *Acting Gen. Coun.*
Harold A. Cory, *Pers. Off. and Acting Compt.*

DISTRICT 11—ARIZ., CALIF., NEV., UTAH., HAWAII (hdqrs. Berkeley, Calif.):
Federal Land Bank:
Walter C. Dean, *Pres.*
Federal Intermediate Credit Bank:
Chas. W. Hudner, *Pres.*
Production Credit Corporation:
W. F. Mixon, Jr., *Pres.*
Bank for Cooperatives:
L. A. Crawford, *Pres.*
General Agent's Staff:
Richard W. Young, *Gen. Agt. and Gen. Coun.*
Fred P. Shenon, *Pers. Off.*

DISTRICT 12—IDAHO, MONT., OREG., WASH., ALASKA, (hdqrs. Spokane, Wash.):
Federal Land Bank:
Henry Matthew, *Pres.*
Federal Intermediate Credit Bank:
Paul F. Matson, *Pres.*
Production Credit Corporation:
Ernest E. Henry, *Pres.*
Bank for Cooperatives:
Albert C. Adams, *Pres.*
Gen. Agent's Staff:
Fred A. Knutsen, *Gen. Agt. and Gen. Coun.*
Guy Purdy, *Compt.*
Alexander Joss, *Dir. of Res.*
George E. Robey, *Pers. Off.*
Paul T. DeVore, *Inf. Agt.*

FARMERS HOME ADMINISTRATION

The Farmers Home Administration offers credit services to farm families who are unable to borrow from other sources on reasonable rates and terms. War veterans are given preference over other applicants.

Loans are made for operating purposes, for buying family-type farms or enlarging or developing uneconomic farms into family-type units, for the construction or repair of homes and farm buildings, and, in the 17 western states, for water facilities. Through its insured mortgage program, the agency also guarantees farm purchase, enlargement and development loans advanced by private lenders.

These services were authorized by the Farmers Home Administration Act of 1946, the Bankhead-Jones Farm Tenant Act of 1937, the Housing Act of 1949, and the Water Facilities Act of 1937.

All loans are made through the agency's local offices, after approval of applicants' eligibility by the Farmers Home Administration committee for the particular county. Each county committee is made up of three local persons, at least two of whom are farmers.

Operating credit is advanced for periods of one to five years, at 5 percent interest, and in most cases is used to finance necessary adjustments in families' farming operations. The borrowers receive individual assistance in making and carrying out individual farm-and-home plans designed to make best use of all their resources, to increase their production and income, and to conserve and build up the soil.

In the farm-ownership program, both the direct and the insured real estate loans are made for 40-year periods, with the provision that borrowers obtain refinancing from private or cooperative credit sources when they attain the necessary equity in their farms. The families receive individual guidance in developing sound, profitable farming operations.

The farm housing loans, first made in 1949, are repayable over periods up to 33 years, at 4 percent interest. Loans for water facilities, at 3 percent interest, are made to both individuals and groups of farmers in the arid and semi-arid areas of the west, and may extend up to 20 years but not longer that the usual life of the facility.

State Directors in 40 State Offices, some serving more than one state, are administratively in charge of the Farmers Home Administration program in their respective units. The State Director is responsible to the Administrator, and has the assistance of a State Farmers Home Administration Advisory committee of 9 members.

The Farmers Home Administration supervisors in charge of the local offices receive applications, make loans, assist borrowers with planning and carrying out farm-and-home plans, receive repayments, and handle other phases of local program administration.

Dillard B. Lasseter, *Adm.*
Raub Snyder, *Deputy Adm.*
Ralph A. Picard, *Asst. Adm.*
James E. Halligan, *Asst. Adm.*
Philip S. Brown, *Chief, Info. Staff*

FIELD OFFICES:
Arkansas—Little Rock:
Eli B. Whitaker, *Field Rep.*
Georgia—Atlanta:
James H. Wood, *Field, Rep.*
Kansas—Topeka:
Homer M. Allen, *Field Rep.*
Nebraska—Lincoln:
Daniel L. Beals, *Field Rep.*
Ohio—Columbus:
Andrew L. Sorensen, *Field Rep.*

ADMINISTRATIVE ANALYSIS DIVISION

Cylar H. VanNatta, Jr., *Chief.*

ADMINISTRATIVE SERVICES DIVISION

Winson O. Trone, *Chief.*

BUDGET DIVISION

James E. Halligan, *Acting Chief.*

EXAMINATION DIVISION

J. William Howell, *Chief.*
AREA OFFICES:
Indiana—Indianapolis (Area Office No. 1):
G. Lewis Carner, *Chief.*
Alabama—Montgomery (Area Office No. 2):
William B. Wood, *Chief.*

AREA OFFICES—continued
Texas—Dallas (Area Office No. 3):
Palaemon E. Bush, *Chief.*
Colorado—Denver (Area Office No. 4):
Ivan D. McCarty, *Chief.*

FINANCE DIVISION

John E. Parsell, *Chief.*
FIELD OFFICES:
Indiana—Indianapolis (*Area Finance Office No. 1*):
James T. Holliday, *Area Finance Mgr.*
Alabama—Montgomery (*Area Finance Office No. 2*):
Albert B. Powell, *Area Finance Mgr.*
Texas—Dallas (*Area Finance Office No. 3*):
Orr N. Spung, *Area Finance Mgr.*
Colorado—Denver (*Area Finance Office No. 4*):
Donald D. Oberle, *Area Finance Mgr.*

PERSONNEL DIVISION

James A. Somerville, *Chief Personnel Officer.*

FARM OWNERSHIP DIVISION

Howard Bertsch, *Dir.*

PRODUCTION LOAN DIVISION

Marcus B. Braswell, *Dir.*

STATE OFFICES

FIELD OFFICES:

Alabama—Montgomery:
Julian Brown, *State Dir.*
Arkansas—Little Rock:
J. Virgil Highfill, *State Dir.*
California—San Francisco:
Ralph W. Hollenberg, *State Dir.*
Colorado—Denver:
Floyd F. Higbee, *State Dir.*
Florida—Gainesville:
Wm. T. Shaddick, *State Dir.*
Georgia—Atlanta:
Robert L. Vansant, *State Dir.*
Illinois—Champaign:
George H. Reuss, *State Dir.*
Indiana—Lafayette:
Ralph C. Phillippe, *State Dir.*
Iowa—Des Moines:
Byron W. Lodwick, *State Dir.*
Kansas—Topeka:
Walton Dodge, *State Dir.*
Kentucky—Lexington:
Earl Mayhew, *State Dir.*
Louisiana—Alexandria:
Fritz L. Spencer, *State Dir.*
Maine—Bangor:
Homer F. Worcester, *State Dir.*
Maryland—Baltimore:
Edward M. Newton, Jr., *State Dir.*
Massachusetts—Boston:
Raymond H. Freeman, *State Dir.*
Michigan—East Lansing:
Roswell G. Carr, *State Dir.*
Minnesota—St. Paul:
Leo P. Brown, *State Dir.*
Mississippi—Jackson:
Thomas B. Fatherree, *State Dir*
Missouri—Columbia:
Stephen C. Hughes, *State Dir.*
Montana—Bozeman:
J. Arthur Keane, *State Dir.*

FIELD OFFICES—continued

Nebraska—Lincoln:
Ernest Frisch, *State Dir.*
New Jersey—New Brunswick:
Chester J. Tyson, Jr., *State Dir.*
New Mexico—Albuquerque:
Glen Grisham, *State Dir.*
New York—Ithaca:
R. Tyler Space, *State Dir.*
North Carolina—Raleigh:
John B. Slack, *State Dir*
North Dakota—Bismarck:
Walter J. Maddock, *State Dir.*
Ohio—Columbus:
Clarence A. Gehrig, *State Dir.*
Oklahoma—Oklahoma City:
E. Lee Ozbirn, *State Dir.*
Oregon—Portland:
Walter A. Duffy, *State Dir.*
Pennsylvania—Harrisburg:
Carson F. Mertz, *State Dir.*
South Carolina—Columbia:
Robert F. Kolb, *State Dir.*
South Dakota—Sioux Falls:
Elmer R. Arneson, *State Dir.*
Tennessee—Nashville:
Ellsworth S. Beasley, *State Dir.*
Texas—Dallas:
Lester J. Cappleman, *State Dir.*
Utah—Salt Lake City:
Karl J. Magleby, *State Dir.*
Virginia—Richmond:
Randolph O. Delano, *State Dir.*
West Virginia—Morgantown:
Russell G. Ellyson, *State Dir.*
Wisconsin—Madison:
Thomas C. Schmidt, *State Dir.*
Wyoming—Casper:
Kenneth W. Bell, *State Dir.*

TERRITORY:

Puerto Rico—San Juan:
Clay C. Stubbs, *State Dir.*

FEDERAL CROP INSURANCE CORPORATION

The Federal Crop Insurance Corporation—created within the Department of Agriculture in 1938—develops and operates crop insurance programs offering farmers protection of their crop investment against loss from causes beyond their control, such as weather, insect infestation, and plant diseases. The program operates on a business basis, with farmers paying premiums for the protection at rates which are expected to result in premiums balancing with indemnities over a period of years.

Under present legislation crop investment protection is being offered on wheat, cotton, corn, flax, tobacco, and dry edible beans on a commodity basis. Investment in several crops is being insured in some counties under a multiple-crop protection plan. The number of counties in which each program may operate is limited by legislation which now authorizes the Corporation to expand its operations in each of 3 years—1950, 1951, and 1952—by half the number of counties in which operations were authorized in 1948 for each insurance program. Trial programs may be operated on additional commodities when sufficient actuarial data are available.

Gus F. Geissler, *Mgr.*
Ervin W. Anderson, *Western Area Dir.*
John B. Daniels, *Southern Area Dir.*
John F. Thompson, *Northern Area Dir.*

ADMINISTRATIVE DIVISION

H. Eugene Harker, *Chief.*
W. Nelson Monies, *Asst Chief.*

SALES MANAGEMENT DIVISION

Earll H. Nikkel, *Chief.*

PROGRAM DEVELOPMENT DIVISION

William H. Rowe, *Chief.*
Thomas M. Gachet, *Asst. Chief.*

CLAIMS DIVISION

Ernest C. Neas, *Chief.*
William E. Atterbury, *Asst. Chief.*

UNDERWRITING DIVISION

M. Eldon Colby, *Chief.*

FINANCE DIVISION

Carl A. Fretts, *Chief.*
Fred C. Lloyd, *Asst. Chief.*

BRANCH OFFICE

FIELD HEADQUARTERS:
Illinois—Chicago (entire country):
J. Francis Buck, *Branch Mgr.*

STATE OFFICES

FIELD HEADQUARTERS:
Alabama—Montgomery:
Dewey H. McCollough, *State Dir.*
Arkansas—Little Rock:
Callie S. Dupree, *State Dir.*
California—Berkeley:
Wesley Schlotzhauer, *State Dir.*
Colorado—Denver:
Burrell J. Monroe, *State Dir.*
Georgia—Athens:
William R. Huey, *State Dir.*
Idaho—Boise:
John P. Mix, *State Dir.*
Illinois—Decatur:
Harold A. Keele, *State Dir.*

FIELD HEADQUARTERS—continued
Indiana—Indianapolis:
Lenard C. Pound, *State Dir.*
Iowa—Des Moines:
Maurice O'Reilly, *State Dir.*
Kansas—Manhattan:
Wendell O. Becraft, *State Dir.*
Kentucky—Lexington:
Otis R. Wheeler, *State Dir.*
Louisiana—Baton Rouge:
Charles H. Evans, *State Dir.*
Michigan—Lansing:
Floyd B. Himes, *State Dir.*
Minnesota—St. Paul:
Elmer Tabor, *State Dir.*
Mississippi—Jackson:
James S. Smith, *State Dir.*
Missouri—Columbia:
George L. Carlton, *State Dir.*
Montana—Lewistown:
Henry L. Anderson, *State Dir.*
Nebraska—Lincoln:
L. Ralph Robertson, *State Dir.*
North Carolina—Raleigh:
Julian E. Mann, *State Dir.*
North Dakota—Fargo:
Peter J. Kettwig, *State Dir.*
Ohio—Columbus:
Edgar F. Hempy, *State Dir.*
Oklahoma—Stillwater:
George E. Dysinger, *State Dir.*
Pennsylvania—Harrisburg:
Willis B. Bergy, *State Dir.*
South Carolina—Columbia:
Edgar M. Derham, *State Dir.*
South Dakota—Huron:
James P. Paulsen, *State Dir.*
Tennessee—Nashville:
J. Bruce Joyner, *State Dir.*
Texas—College Station:
O. B. Briggs, *State Dir.*
Virginia—Richmond:
J. Beverley Farrar, *State Dir.*
Washington—Spokane:
Murl E. Cummings, *State Dir.*
Wisconsin—Madison:
Arthur J. Hamann, *State Dir.*

FOREST SERVICE

The Forest Service is charged with the responsibility for promoting the conservation and best use of the Nation's forest lands, aggregating approximately a third of the total land area of the United States.

Broadly, responsibilities of the Forest Service as designated by Congress are (1) to protect, develop, and administer in the public interest the national-forest system and its resources; (2) to cooperate with the States and private owners in programs for protection and proper management of forest lands; (3) to conduct research in problems involving the protection, management and use of forest resources; (4) to make research and administrative findings and results available to individuals, industries, and public and private agencies generally.

National forests.—The Service administers 152 national forests, comprising over 180,000,000 acres in 40 States and Alaska and Puerto Rico. It improves them, protects them from fire, insects, and disease, and manages their resources for orderly and continuous service and for the maintenance of stable economic conditions in national forest communities. Technical methods of forestry are applied to the growing and harvesting of timber. Livestock grazing is scientifically regulated to obtain range conservation along with use of the annual growth of forage. Watersheds are managed for

the regulation of streamflow, reduction of flood danger and soil erosion, and the protection of sources of water for power, irrigation, navigation, and municipal and domestic supply. Provision is made for popular outdoor recreation. Scientific management is applied to the development and maintenance of wildlife resources.

Cooperation in forestry.—States and private owners of forest lands receive cooperation from the Forest Service in the application of sound forest management practices, in the development and maintenance of organized protection of forest lands against fire, and in the distribution of planting stock to farmers for windbreaks, shelterbelts, and farm woodlands. The Service cooperates with States to stimulate development, proper administration, and management of State forests, and with communities, counties, and organizations in the development and management of community forests. It also administers the agricultural conservation program as applied to the naval stores industry.

Forest research.—In 12 forest and range experiment stations and in the Forest Products Laboratory at Madison, Wis., the Forest Service conducts investigations in the entire field of forestry and wild land management, including the growth, protection, and harvesting of timber, management of range lands, efficient and economical utilization of forest products, and research in forest economics and taxation and forest influences. It is conducting a forest survey of the United States. This is a study of the Nation's present and potential forest resources.

Lyle F. Watts, *Chief*
Christopher M. Granger, *Asst. Chief, In Charge Nat. For. Admin.*
Earl W. Loveridge, *Asst. Chief, In Charge Admin. Mgt. and Inf.*
Edward I. Kotok, *Asst. Chief, In Charge For. Research*
Richard E. McArdle, *Asst. Chief, In Charge State & Priv. For.*
Howard Hopkins, *Asst. Chief, In Charge Lands*
Raymond E. Marsh, *Asst. Chief, In Charge Program Planning*
C. Edward Behre, *Asst. to the Chief*
Otto A. Zimmerli, *Fiscal Officer, In Charge Div. Fiscal Control*

DIVISION OF FISCAL CONTROL

Otto A. Zimmerli, *Chief.*
Howard R. Marshall, *Asst. Chief.*
Thomas R. Pacl, *Chief, Accounting Sec.*
J. Robert Smith, Jr., *Chief, Expenditures and Collection Sec.*
Taivo A. Erickson, *Chief, Field Audit and Inspection Sec.*
Alice B. McQuinn, *Fiscal Agent.*

BRANCH OF ADMINISTRATIVE MANAGEMENT AND INFORMATION

Earl W. Loveridge, *Asst. Chief of Bureau.*

Division of Operation

William P. Kramer, *Chief.*
Gordon D. Fox, *Chief, Work Programs Sec.*
————, *Chief, Scientific Management Sec.*
Henry Wold, *Chief, Financial Mgt. and Organization Sec.*
John B. Holden, *Chief, Procurement and Supply Sec.*
George H. Duvendack, *Chief, Communications Sec.*

Division Of Personnel Management

H. Dean Cochran, *Chief.*
Fred H. Miller, *Chief, Employment Sec.*
Perry B. Hinkelman, *Chief, Classification Sec.*
Seth Jackson, *Chief, Safety Sec.*
Perkins Coville, *Chief, Employee Relations and Welfare Sec.*
————, *Chief, Training Sec.*

Division Of Information and Education

Dana Parkinson, *Chief.*
————, *Chief, Visual Information Sec.*
Charles E. Randall, *Chief, Spec. Reports and Writing Serv. Sec.*
Clinton L. Davis, *Chief, Spec. Programs Sec.*
Duncan N. Scott, Jr., *Chief, Press Sec.*
Robert T. Hall, *Chief, Editorial Sec.*
Charles W. Mattison, *Chief, Education Sec.*
————, *Chief, Public Service Sec.*
William W. Bergoffen, *Chief, Radio Sec.*

BRANCH OF NATIONAL FOREST ADMINISTRATION

Christopher M. Granger, *Asst. Chief of Bureau.*

Division Of Fire Control

Carl A. Gustafson, *Chief.*
Marion M. Nelson, *Asst. Chief.*

Division Of Timber Management

Ira J. Mason, *Chief.*
Charles Melicher, *Asst. Chief.*
Mason B. Bruce, *Chief, For. Planting Sect.*
Burnett H. Payne, *Chief, Appraisals and Values Sec.*

Division Of Range Management

Walt L. Dutton, *Chief.*
Avon Denham, *Asst. Chief.*

Division Of Wildlife Management

Lloyd W. Swift, *Chief.*
————, *Asst. Chief.*

Division Of Watershed Management

Gordon R. Salmond, *Chief.*
Walter L. Schipull, *Asst. Chief.*

Division Of Recreation And Lands

John H. Sieker, *Chief.*
John M. Herbert, *Asst. Chief.*

Division Of Forest Communities

————, *Chief.*

Division Of Engineering

Anthony P. Dean, *Chief.*
Jasper E. King, *Chief, Aerial Photography and Mapping Sect.*
Howard R. Jones, *Chief, Transportation and Structures Sect.*
Clifford A. Betts, *Chief, Hydraulics and Water Imp. Sect.*
————, *Chief, Technical Service Sect.*
Russell S. Henderson, *Chief, Equip. Sect.*

BRANCH OF LANDS

Howard Hopkins, *Asst. Chief of Bureau.*

Division Of Land Acquisition

Frederick W. Grover, *Chief.*
————, *Asst. Chief.*
————, *Chief, Land Title Abstract Sect.*
Karl T. Davey, *Chief, Status Sect.*

Division Of Forest Land Planning

————, *Chief.*

BRANCH OF STATE AND PRIVATE FORESTRY

Richard E. McArdle, *Asst. Chief of Bureau.*

Division Of Cooperative Forest Management

Arthur R. Spillers, *Chief.*
William J. Welsh, *Chief, Naval Stores Sect.*
Milton M. Bryan, *Chief, Woodland Management Sect.*
Roland Rotty, *Chief, Community Forests and Planting Stock Distribution Sect.*

Division Of Cooperative Forest Protection

Earl S. Peirce, *Chief.*
Howard J. Eberly, *Asst. Chief.*

BRANCH OF RESEARCH

Edward I. Kotok, *Asst. Chief of Bureau.*
Walter H. Larrimer, *Staff Asst. to Asst. Chief.*

Division Of Dendrology And Range Forage Investigations

William A. Dayton, *Chief.*

Division of Forest Management Research

Leonard I. Barrett, *Chief.*
————, *Asst. Chief.*

Division Of Range Research

William R. Chapline, *Chief.*
————, *Asst. Chief.*

Division Of Forest Products

George W. Trayer, *Chief.*
Raymond M. Wirka, *Asst. Chief.*

Division Of Forest Economics

Edward C. Crafts, *Chief.*
Horace R. Josephson, *Asst. Chief.*
James G. Osborne, *Chief, Biometry Sect.*
————, *Chief, Industry Resource Invest. and Analyses Sect.*
Raymond D. Garver, *Chief, Forest Survey.*
Ralph W. Marquis, *Chief, Forest Finance Sect.*

Division Of Forest Economics—Continued

Albert C. Cline, *Chief, Foreign Forestry Sect.*
————, *Chief, Statistical Services Sect.*

Division Of Forest Influences

Edward N. Munns, *Chief.*
Bernard Frank, *Asst. Chief.*

Division Of Fire Research

Arthur A. Brown, *Chief.*

FOREST AND RANGE EXPERIMENT STATIONS

California (hdqrs. Berkeley)

Stephen N. Wyckoff, *Director.*
Murrell W. Talbot, *Assoc. Director.*
Charles J. Kraebel, *Consultant, Watershed Management.*
Arthur T. Upson, *Consultant, Forest Utilization.*
Clyde M. Walker, *Editor.*

ADMINISTRATIVE SERVICES:
George I. Haney, *In Charge.*

FOREST MANAGEMENT RESEARCH:
Duncan Dunning, *In Charge.*
William E. Hallin, *Silviculture.*
Victor A. Clements, *Menusuration.*
Harry A. Fowelles, *Regeneration.*

RANGE RESEARCH:
Murrell W. Talbot, *In Charge.*
Jay R. Bentley, *Foothill Ranges and Brushland.*
August L. Hormay, *Mountain Ranges.*
Donald R. Cornelius, *Reseeding.*

FOREST ECONOMICS:
Albert E. Wieslander, *In Charge.*
George F. Burks, *Forest Resource Analysis.*
Kenneth E. Bradshaw, *Photogrammetry and Field Surveys.*

FOREST INFLUENCES:
Ezra M. Hornibrook, *Mensuration.*
Edward A. Colman, *In Charge.*
Percy B. Rowe, *Watershed Hydrology.*
Jerome S. Horton, *Plant Ecology.*
Clark H. Gleason, *Soil Stabilization.*
Henry Hellmers, *Plant Physiology.*
Everett L. Hamilton, *Climate.*

FLOOD CONTROL SURVEYS:
David M. Ilch, *In Charge.*
Clifford A. Davidson, *Engineering and Hydrology.*
Russell W. Beeson, *Land Use.*
Martin Maevers, *Watershed Appraisal.*

FOREST UTILIZATION SERVICES:
Leyden N. Ericksen, *In Charge.*
Harvey H. Smith, *Seasoning and Industrial Uses.*

FOREST FIRE RESEARCH:
Charles C. Buck, *In Charge.*
Wallace A. Fons, *Fire Behavior.*
Clive M. Countryman, *Fire Effects.*
Charles R. Arment, *Pre-suppression.*

FOREST GENETICS:
W. Palmer Stockwell, *In Charge.*
Nicholas T. Mirov, *Plant Physiology.*
Francis I. Righter, *Hybridization.*
John W. Duffield, *Planting Program.*

RESEARCH CENTERS:
Blacks Mountain (Susanville, Calif.):
William E. Hallin, *Leader.*
Feather River (Quincy, Calif.):
Harry A. Fowells, *Leader.*
Placerville (Placerville, Calif.):
William C. Cumming, *Leader.*
San Dimas (Glendora, Calif.):
J. Donald Sinclair, *Leader.*
San Joaquin (O'Neals, Calif.):
Fred D. Douthitt, *Leader.*

Central States—Ohio, Indiana, Illinois, Kentucky, Iowa and Missouri (hdqrs. Columbus, Ohio)

Harold L. Mitchell, *Director.*
G. Luther Schnur, *Consultant, Mensuration.*

ADMINISTRATIVE SERVICES:
Herbert C. Bradshaw, *in Charge.*

FLOOD CONTROL SURVEYS:
Harold F. Morey, *In Charge.*
FOREST ECONOMICS:
Robert K. Winters, *In Charge.*
Eugene V. Roberts, *Forest Survey Inventory.*
FOREST MANAGEMENT:
Arthur G. Chapman, *In Charge.*
FOREST UTILIZATION SERVICES:
Ralph K. Day, *Primary Industries.*
Marsden R. Brundage, *Secondary Industries.*
RESEARCH CENTERS:
Buckeye (Athens, Ohio):
Robert W. Merz, *Leader.*
Carbondale (Carbondale, Ill.):
Richard D. Lane, *Leader.*
Iowa (Ames, Iowa):
E. Garth Champagne, *Leader.*
Northern Ozark (Columbia, Mo.):
Franklin G. Liming, *Leader.*

Intermountain—Utah, Southern Idaho, Western Wyoming and Nevada (hdqrs. Ogden, Utah)
Reed W. Bailey, *Director.*
ADMINISTRATIVE SERVICES:
Walter E. Mann, *In Charge.*
FOREST AND RANGE INFLUENCES:
George W. Craddock, *In Charge.*
FOREST MANAGEMENT:
James D. Curtis, *In Charge.*
RANGE RESEARCH:
Range Reseeding:
George Stewart, *In Charge.*
Grazing Management:
Lincoln Ellison, *In Charge.*
RANGE ECONOMICS:
Reed W. Bailey, *Acting In Charge.*
FLOOD CONTROL SURVEYS:
Henry L. Lobenstein, *In Charge.*
EXPERIMENTAL FORESTS AND RANGES:
Boise (Boise, Idaho):
James D. Curtis, *In Charge.*
Desert Range (Milford, Utah):
Selar S. Hutchings, *In Charge.*
Great Basin (Ephraim, Utah):
A. Perry Plummer, *In Charge.*
Humboldt River (Paradise Valley, Nev.):
John M. Fenley, *In Charge.*
Upper Snake River (Dubois, Idaho):
James P. Blaisdell, *In Charge.*
Wasatch (Farmington, Utah):
A. Russell Croft, *In Charge.*

Lake States—Minn., Wis., Mich. and N. D. (hdqrs. St. Paul, Minn.)
E. L. Demmon, *Director.*
ADMINISTRATIVE SERVICES:
Jerry Roach, *In Charge.*
FOREST ECONOMICS:
R. N. Cunningham, *In Charge.*
FOREST MANAGEMENT:
F. H. Eyre, *In Charge.*
RESEARCH CENTERS:
Headwaters (Grand Rapids, Minn.):
L. P. Neff, *Leader.*
Lower Peninsula (East Lansing, Mich.):
J. L. Arend, *Leader.*
Northern Lakes (Rhinelander, Wis.):
J. H. Stoeckler, *Leader.*
Upper Peninsula (Marquette, Mich.):
W. M. Zillgitt, *Leader.*

Northeastern—Maine, N. H., Vt., Mass., Conn., R. I., N. Y., Pa., N. J., Del., Md., W. Va., Va. and Ky. (hdqrs. Upper Darby, Pa.)
Verne L. Harper, *Director.*
ADMINISTRATIVE SERVICES:
Robert Bain, *In Charge.*
TECHNICAL SERVICES:
Marinus Westveld, *Silviculture.*
C. Allen Bickford, *Mensuration.*
Edwin V. H. Larson, *Editor.*
FOREST MANAGEMENT:
Ivan H. Sims, *In Charge.*
Ernst J. Schreiner, *Forest Genetics.*
FOREST ECONOMICS:
James C. Rettie, *In Charge.*
Harry Camp, Jr., *Forest Inventory.*
FLOOD CONTROL SURVEYS:
Arthur Bevan, *In Charge.*
Donald E. Whelan, *Hydrology.*
FOREST UTILIZATION SERVICE:
Charles R. Lockard, *In Charge.*
Fred Simmons, *Logging.*
RESEARCH CENTERS:
Adirondack (Paul Smiths, N. Y.):
John R. Curry, *Leader.*
Anthracite (Kingston, Pa.):
Chester F. Burnham, *Leader.*
Coastal Oak Pine (Upper Darby, Pa.):
Ivan H. Sims, *Leader.*
Delaware Basin (Bethlehem, Pa.):
Herbert C. Storey, *Leader.*
Mountain State (Elkins, West Va.):
Sidney Weitzman, *Leader.*
Northern Hardwoods (Laconia, N. H.):
Victor S. Jensen, *Leader.*
Penobscot (Bangor, Maine):
Thomas F. McLintock, *Leader.*
White Pine (Alfred, Maine):
John R. McGuire, *Leader.*

Northern Rocky Mountain—Mont., Northeastern Wash. and Northern Idaho (hdqrs. Missoula, Mont.
George M. Jemison, *Director.*
ADMINISTRATIVE SERVICES:
Mary J. Pershina, *In Charge.*
FOREST MANAGEMENT RESEARCH:
Russell K. LeBarron, *In Charge.*
RANGE RESEARCH:
E. Joseph Woolfolk, *In Charge.*
FOREST ECONOMICS RESEARCH:
Murlyn B. Dickerman, *In Charge.*
FLOOD CONTROL SURVEYS:
Martin E. Baudendistel, *In Charge.*
FOREST UTILIZATION SERVICE:
Irvin V. Anderson, *In Charge.*
FOREST FIRE RESEARCH:
————, *In Charge.*
RESEARCH CENTERS:
Inland Empire (Spokane, Wash.):
Charles A. Wellner, *Leader.*
Upper Columbia (Missoula, Mont.):
Arthur L. Roe, *Leader.*
EXPERIMENTAL FORESTS:
Deception Creek (Coeur d'Alene, Idaho):
Marvin W. Foiles, *In Charge.*
Coram (Coram, Mont.):
Anthony E. Squillace, *In Charge.*
Northern Great Plains (Miles City, Mont.):
Laurence R. Short, *In Charge.*
Priest River (Priest River, Idaho):
Austin E. Helmers, *In Charge.*
Vigilante Alder, Mont.):
Anthony B. Evanko, *In Charge.*

Pacific Northwest—Washington and Oregon (hdqrs. Portland, Oreg.)
J. Alfred Hall, *Director.*
ADMINISTRATIVE SERVICES:
Samuel E. Kistler, *In Charge.*
FOREST MANAGEMENT:
Philip A. Briegleb, *In Charge.*
Leo A. Isaac, *Silviculture and Soils.*
Elmer E. Matson, *Applied Forest Management.*
William G. Morris, *Fire Research.*
RANGE RESEARCH:
Joseph F. Pechanec, *In Charge.*
FOREST ECONOMICS:
Robert W. Cowlin, *In Charge.*
Floyd L. Moravets, *Resource Analysis and Cooperative Lumber Census.*
Richard S. Wilson, *Forest Survey.*
FLOOD CONTROL SURVEYS:
Harold G. Wilm, *In Charge.*
William K. Nelson, *Hydrology.*
William E. Bullard, *Advanced Studies.*
FOREST UTILIZATION SERVICE:
Edward G. Locke, *In Charge.*
Archibald C. Knauss, *Seasoning, Preservation, Gluing.*

RESEARCH CENTERS:
Blue Mountain (La Grande, Oreg.):
Clark E. Holscher, *Leader.*
Deschutes (Bend, Oreg.):
James E. Sowder, *Leader (Acting).*
Puget Sound (Olympia, Wash.):
Norman P. Worthington, *Leader.*
Mid-Columbia (Wenatchee, Wash.):
Robert S. Rummell, *Leader (Acting)*
Siskiyou-Cascade (Roseburg, Oreg.):
G. Lloyd Hayes, *Leader.*
EXPERIMENTAL FORESTS:
Blue River (McKenzie Bridge, Oreg.):
Roy R. Silen, *In Charge.*
Cascade Head (Otis, Oreg.):
Robert H. Ruth, *In Charge.*
Wind River (Carson, Wash.):
Robert W. Steele, *In Charge.*

Rocky Mountain—Colorado, Kans., Nebr., S. D., and Wyo. (hdqrs. Fort Collins, Colo.)
W. G. McGinnies, *Director.*
ADMINISTRATIVE SERVICES:
C. L. Newman, *In Charge.*
FOREST INFLUENCES:
L. D. Love, *In Charge.*
FOREST MANAGEMENT:
B. R. Lexen, *In Charge.*
RANGE RESEARCH:
D. F. Costello, *In Charge.*
A. C. Hull, Jr., *Range Reseeding Research.*
FOREST AND RANGE SOILS RESEARCH:
J. L. Retzer, *In Charge.*
RESEARCH CENTERS:
Continental Divide (Fort Collins, Colo.):
B. R. Lexen, *Leader.*
Western Slope (Delta, Colo.):
G. T. Turner, *Leader (Acting).*
EXPERIMENTAL FORESTS:
Manitou (Woodland Park, Colo.):
W. M. Johnson, *In Charge.*

Southeastern—N. C., S. C., Ga., Fla. and Va. (hdqrs. Asheville, N. C.)
I. T. Haig, *Director.*
ADMINISTRATIVE SERVICES:
L. B. Anderson, *In Charge.*
FOREST MANAGEMENT:
Carl E. Ostrom, *In Charge.*
FOREST RESOURCES:
James W. Cruikshank, *In Charge.*
FOREST INFLUENCES:
Charles R. Hursh, *In Charge.*
FOREST UTILIZATION SERVICE:
Richard A. Hertzler, *In Charge.*
FIRE RESEARCH:
Ralph M. Nelson, *In Charge.*
NAVAL STORES RESEARCH (Lake City, Fla.):
————, *In Charge.*
RESEARCH CENTERS:
Central Coastal Plain (Charleston, S. C.):
Thomas Lotti, *Leader.*
Central Piedmont (Union, S. C.):
Marvin D. Hoover, *Leader.*
Coweeta (Franklin, N. C.):
Edward A. Johnson, *Leader.*
North Coastal Plain (Franklin, Va.):
Robert D. McCulley, *Leader.*
South Coastal Plain (Cordele, Ga.):
Norman R. Hawley, *Leader.*
Southern Appalachian (Asheville, N. C.):
James F. Renshaw, *Leader.*
Southern Piedmont (Macon, Ga.):
Ernst V. Brender, *Leader (Acting).*

Southern—La., Tex., Okla., Tenn., Ala. and Miss. (hdqrs. New Orleans, La.)
Charles A. Connaughton, *Director.*
Ralph A. Shull, *Business Manager.*
Norbert H. Sand, *Editor.*
FOREST MANAGEMENT:
Philip R. Wheeler, *In Charge.*
Henry Bull, *Silviculture.*
Philip C. Wakeley, *Regeneration.*
Lewis R. Grosenbaugh, *Mensuration.*
FOREST ECONOMICS:
William A. Duerr, *In Charge.*
FOREST ECONOMICS—continued
Walter E. Bond, *Management and Utilization.*
William S. Stover, *Forest Survey Inventory.*
RANGE RESEARCH:
Robert S. Campbell, *In Charge.*
FLOOD CONTROL SURVEYS:
H. Glenn Meginnis, *In Charge.*
George K. Stephenson, *Land Use.*
FOREST UTILIZATION SERVICE:
Mark M. Lehrbas, *In Charge.*
RESEARCH CENTERS:
Alexandria (Alexandria, La.):
John T. Cassady, *Leader.*
Birmingham (Birmingham, Ala.):
Norman B. Griswold, *Leader.*
Brewton (Brewton, Ala.):
Edward M. Gaines, *Leader.*
Central Ozarks (Harrison, Ark.):
Clement Mesavage, *Leader.*
Crossett (Crossett, Ark.):
Russell R. Reynolds, *Leader.*
Delta (Stoneville, Miss.):
John A. Putnam, *Leader.*
East Texas (Nacogdoches, Tex.):
Hubert L. Person, *Leader.*
Gulfcoast (Gulfport, Miss.):
T. Ewald Maki, *Leader.*
Tallahatchie (Oxford, Miss.):
Hubert D. Burke, *Leader.*

Southwestern—Arizona, N. M. and West Texas (hdqrs. Tucson, Ariz.)
Raymond Price, *Director.*
ADMINISTRATIVE SERVICES:
D. E. Bradfield, *In Charge.*
FOREST INFLUENCES:
Herbert C. Fletcher, *In Charge.*
Lowell R. Rich, *Hydrology.*
FOREST MANAGEMENT:
George S. Meagher, *In Charge.*
RANGE RESEARCH:
C. Kenneth Pearse, *In Charge.*
George E. Glendening, *Control of Undesirable Range Plants.*
Hudson G. Reynolds, *Range Reseeding.*
EXPERIMENTAL FORESTS AND RANGES:
Fort Valley (Flagstaff, Ariz.):
Edward C. Martin, *In Charge.*
Sierra Ancha (Globe, Ariz.):
Carley L. Moore, *In Charge.*
Jornada (Las Cruces, N. M.):
Fred N. Ares, *In Charge.*
Santa Rita (Tucson, Ariz.):
————, *In Charge.*

FOREST PRODUCTS LABORATORY

(hdqrs. Madison, Wisconsin) (Coop. with Univ. of Wis.)
George M. Hunt, *Director.*
L. J. Markwardt, *Asst. Director.*
Claude C. Bell, *Technologist.*
Fiscal Control:
Herbert A. Edd, *In Charge.*
Rupert J. Mulchaey, *Asst. Fiscal Agent.*
Irving D. Steffen, *Accounting.*
Engineering and Plant Management:
Arthur L. Heim, *In Charge.*
Victor C. Hobert, *Operation.*
Spencer M. Munson, *Engineering.*
Personnel Management:
Gordon D. Logan, *In Charge.*
William W. Mitchell, *Classification, Safety and Welfare.*
Blanche R. Murphy, *Appts., Procedures and Records.*
Silvicultural Relations:
Benson H. Paul, *In Charge.*
Eric A. Henderson, *Growth-Quality Relations.*
Maxon Y. Pillow, *Structure-Property Relations.*
Eloise Gerry, *Foreign Woods.*
B. Francis Kukachka, *Structure and Identification.*
Derived Products:
Alfred J. Stamm, *In Charge.*

Derived Products—Continued
Elwin E. Harris, *Wood Saccharification and Lignin Products.*
Roy H. Baechler, *Chemistry of Wood Preservatives.*
John P. Hohf, *Wood Waste Utilization.*
George J. Ritter, *Chemistry of Wood and Cellulose.*
Pulp and Paper:
Gardner H. Chidester, *In Charge.*
Earl R. Schafer, *Mechanical Pulpwood and Pulpwood Evaluation.*
John N. McGovern, *Chemical Pulping (Acid, Neutral, Alkaline).*
Forrest A. Simmonds, *Pulp Properties and Processing.*
Clarence E. Hrubesky, *Testing and Coarse Fiber Processes.*
Parker K. Baird, *Paper and Pulp Products.*
Timber Mechanics:
Robert P. A. Johnson, *In Charge.*
Charles B. Norris, *Subject Matter Specialist.*
John T. Drow, *Wood Strength Evaluation.*
John A. Scholten, *Timber Fastenings.*
Ronald F. Luxford, *Housing Investigations.*
Waldemar G. Youngquist, *Timber Mechanics Laboratory.*
Materiel Containers:
Thornwald A. Carlson, *In Charge.*
Kenneth W. Kruger, *Research Group I.*
Herbert J. Kuelling, *Research Group II.*
Timber Physics:
Raymond C. Rietz, *In Charge.*
James RS. Mathewson, *Air Seasoning of Lumber & Storage of Logs & Lumber.*
Laurence V. Teesdale, *Moisture Content of Wood in Use.*
Oscar W. Torgeson, *Kiln Drying.*
Matthew E. Dunlap, *Electrostatic Heating.*
Wood Preservation:
Thomas R. Truax, *In Charge.*
Arthur Van Kleeck, *Fire Protection.*
J. Oscar Blew, *Preservative Treatments.*
Frederick L. Browne, *Painting and Finishing.*
Industrial Investigations:
Carroll V. Sweet, *In Charge.*
Raymond H. P. Miller, *Logging and Milling.*
Clarence J. Telford, *Small Mill Methods.*
Edward M. Davis, *Selection, Machining, and Quality Evaluation.*
Information and Education:
Donald G. Coleman, *In Charge.*
Francis J. Champion, *Publicity and Exhibits.*
Roger B. Russell, *Photography.*
Walter E. Rooney, *Duplicating.*
Pathology (Coop. Bur. Pl. Indus.):
C. Andrew Richards, *In Charge.*
Library (Madison Sub-Branch, U. S. D. A. Library):
Frances L. Beckwith, *Librarian.*
Angeline M. Dempsey, *Asst. Librarian.*

NATIONAL FOREST REGIONS

Region 1—Northern Region

Northern Idaho, Mont., Northwestern S. D., and Northeastern Wash. (hdqrs., Missoula, Mont.):
Percy D. Hanson, *Reg. For.*
Operation:
James C. Iler, *Asst. Reg. For.*
Ralph E. Fields, *Chief, Admin. Studies and Organization Sec.*
Clarence B. Sutliff, *Chief, Planning Sec.*
Lloyd E. Noel, *Chief, Procurement and Supply Sec.*
L. Don Williamson, *In Charge, F. S. Warehouse, Spokane, Wash.*
Personnel Management:
Clayton S. Crocker, *Asst. Reg. For.*
Sidney E. McLaughlin, *Asst. Personnel Officer.*
Victor O. Sandberg, *Chief, Training and Safety Sec.*
Charles L. George, *Chief, Classification Sec.*
Information and Education:
————, *Asst. Reg. For.*
Landis J. Arnold, *Asst. Division Chief.*
Range and Wildlife Management:
Paul H. Roberts, *Asst. Reg. For.*
Thomas Lommasson, *Chief, Range Inspections, Surveys and Plans Sec.*
Fred W. Johnson, *Chief, Wildlife Management Sec.*
Fire Control:
Alfred E. Spaulding, *Asst. Reg. For.*
Fred I. Stillings, *Chief, Fire Control Inspection and Training Sec.*
Ralph L. Hand, *Chief, Fire Planning Sec.*
Recreation and Lands:
Raymond U. Harmon, *Asst. Reg. For.*
Fleming K. Stewart, *Chief, Acquisition Sec.*
Victor T. Linthacum, *Chief, Recreation Sec.*
Timber Management:
Axel G. Lindh, *Asst. Reg. For.*
George E. Stoltz, *Chief, Inspection and Sales Sec.*
Paul H. Logan, *Chief, Logging Engineer Sec.*
George M. DeJarnette, *Chief, Blister Rust Control Sec.*
James W. Augenstein, *In Charge, Savenac Nursery.*
Donald N. Matthews, *Chief, Management Plans Sec.*
State and Private Forestry:
Clarence C. Strong, *Asst. Reg. For.*
John G. McDonell, *Chief, Cooperative Forest Protection Sec.*
Engineering:
Fred E. Thieme, *Asst. Reg. For.*
Herbert T. Holmquist, *Chief, Roads, Trails, and Landing Fields Sec.*
Arthur L. Kahl, *Chief, Structures Sec.*
William B. Apgar, *Chief, Communications Sec.*
Edwin R. Sievers, *Chief, Surveys and Map Sec.*
John F. Hamblet, *Chief, Equipment Sec.*
Fiscal Control:
LaVaughn Beaman, *Reg. Fiscal Agent.*
Herman M. Baker, *Chief, Accounting Sec.*
Ralph M. Peterson, *Chief, Audit Sec.*
Land Use Coordination and Watershed Management:
Meyer H. Wolff, *Asst. Reg. For.*
National Forests:
Idaho:
Clearwater (hdqrs. Orofino):
Edward F. Barry, *Forest Supervisor.*
Coeur d'Alene (hdqrs. Coeur d'Alene):
Karl A. Klehm, *Forest Supervisor.*
Kaniksu (hdqrs. Sandpoint):
Percy E. Melis, *Forest Supervisor.*
Nezperce (hdqrs. Grangeville):
Albert N. Cochrell, *Forest Supervisor.*
St. Joe (hdqrs. St. Maries):
John L. Emerson, *Forest Supervisor.*
Montana:
Beaverhead (hdqrs. Dillon):
Elliott E. Redman, *Forest Supervisor.*
Bitterroot (hdqrs. Hamilton):
Guy M. Brandborg, *Forest Supervisor.*
Cabinet (hdqrs. Thompson Falls):
Ralph S. Space, *Forest Supervisor.*
Custer (hdqrs. Billings):
Roy A. Phillips, *Forest Supervisor.*
Deerlodge (hdqrs. Butte):
William E. Fry, *Forest Supervisor.*
Flathead (hdqrs. Kalispell):
Fred J. Neitzling, *Forest Supervisor.*
Gallatain (hdqrs. Bozeman):
James C. Urquhart, *Forest Supervisor.*
Helena (hdqrs. Helena):
Arthur D. Moir, Jr., *Forest Supervisor.*
Kootenai (hdqrs. Libby):
William G. Guernsey, *Forest Supervisor.*
Lewis and Clark (hdqrs. Great Falls):
Fred O. Leftwich, *Forest Supervisor.*
Lolo (hdqrs. Missoula):
Eldon H. Myrick, *Forest Supervisor.*

National Forests—Continued
Washington:
Colville (hdqrs. Colville):
Reginald M. DeNio, *Forest Supervisor.*

Region 2—Rocky Mountain Region

Colo., Kans., Nebr., S. D., and Wyo. east of the Continental Divide (hdqrs. Denver, Colo):
Edward P. Cliff, *Reg. For.*
Operations and Fire Control:
Myron W. Thompson, *Asst. Reg. For.*
Andrew Hutton, *Asst. Division Chief.*
Wilfred S. Davis, *In Charge, Fire Control.*
Tony Baldauf, *Chief, Procurement and Supply Sec.*
Fiscal Control:
William W. Crawford, *Reg. Fiscal Agent.*
Theodore R. Rollins, *Deputy Fiscal Agent.*
Cedric A. Nater, *Chief, Accounting Sec.*
Edith G. Kiene, *Chief, Audit Sec.*
Personnel Management:
Huber C. Hilton, *Asst. Reg. For.*
Lewis G. Whipple, *Asst. Division Chief, and Training and Safety Officer.*
Warren M. Tracy, *Chief, Classification Sec.*
Timber Management and State and Private Forestry:
Arthur L. Nelson, *Asst. Reg. For.*
Theodore Krueger, *Asst. Division Chief.*
Jay Higgins, *In Charge, Reforestation, State and Private Forestry.*
Wildlife and Range Management:
Earl D. Sandvig, *Asst. Reg. For.*
Arthur Cramer, *Asst. Division Chief.*
Herbert E. Schwan, *In Charge, Range Utilization.*
Clarke A. Anderson, *In Charge, Range Surveys and Plans.*
Ralph R. Hill, *In Charge, Game and Fish Management.*
Recreation, Lands, and Watershed Management:
Clare W. Hendee, *Asst. Reg. For.*
Raymond E. Phillips, *Asst. Division Chief.*
Francis Lee Kirby, *In Charge, Watershed Management.*
Ralph V. Minges, *Mineral Examiner.*
Information and Education:
Fred R. Johnson, *Asst. Reg. For.*
Don Bloch, *Asst. Division Chief.*
Engineering:
Carl A. Gould, *Asst. Reg. For.*
H. Minor Huckeby, *Asst. Division Chief.*
Marion Lamb, *Chief, Roads and Trails Sec.*
Matthew A. Walker, *Chief, Surveys and Maps Sec.*
National Forests:
Colorado:
Arapaho (hdqrs. Idaho Springs, Colo.):
William B. Fay, *Forest Supervisor.*
Grand Mesa (hdqrs. Grand Junction):
Clarence S. Thornock, *Forest Supervisor.*
Gunnison (hdqrs. Gunnison):
Harvey O. Robe, *Forest Supervisor.*
Pike (hdqrs. Colorado Springs):
Russell B. McKennan, *Forest Supervisor.*
Rio Grande (hdqrs. Monte Vista):
Elva A. Snow, *Forest Supervisor.*
Roosevelt (hdqrs. Fort Collins):
Edward H. Mason, *Forest Supervisor.*
Routt (hdqrs. Steamboat Springs):
Gerald D. Pickford, *Forest Supervisor.*
San Isabel (hdqrs. Pueblo):
Fritz J. Poch, *Forest Supervisor.*
San Juan, (hdqrs. Durango):
Edward Wright, *Forest Supervisor.*
Uncompahgre (hdqrs. Delta):
Clarence K. Collins, *Forest Supervisor.*
White River (hdqrs. Glenwood Springs):
John V. Leighou, *Forest Supervisor.*
Nebraska:
Nebraska (hdqrs. Halsey):
Russell K. Smith, *Forester (Administration) In Charge.*

National Forests—Continued
South Dakota:
Black Hills (hdqrs. Deadwood):
Clarence C. Averill, *Forest Supervisor.*
Harney (hdqrs. Custer):
Eugene R. Lepley, *Forest Supervisor.*
Wyoming:
Bighorn (hdqrs. Sheridan):
Roy L. Williams, *Forest Supervisor.*
Medicine Bow (hdqrs. Laramie):
David S. Nordwall, *Forest Supervisor.*
Shoshone (hdqrs. Cody):
Edwin L. Miller, *Forest Supervisor.*

Region 3—Southwestern Region

Ariz. and N. M. (hdqrs. Albuquerque, N. M.):
C. Otto Lindh, *Reg. For.*
Operation:
George W. Kimball, *Asst. Reg. For.*
Gunnar Lee Wang, *Asst. Division Chief.*
Donald W. Beck, *Chief, Fire Control Sec.*
Wayla C. Ellis, *Chief, Office Management Sec.*
Personnel Management:
A. Allen McCutchen, *Asst. Reg. For.*
Edward P. Ancona, *Asst. Division Chief.*
Rolland J. Goodell, *Chief, Classification Sec.*
Fiscal Control:
Homer P. Nichols, *Reg. Fiscal Agent.*
Percy H. Harley, *Asst. Division Chief.*
Claude A. Brown, *Inspector of Accounts.*
Emory George, *Chief, Accounting Sec.*
Information and Education:
Rex King, *Asst. Reg. For.*
Edgar L. Perry, *Asst. Division Chief.*
Engineering:
Howard B. Waha, *Asst. Reg. For.*
Earl R. Huber, *Asst. Division Chief.*
Horace W. Stephens, *Chief, Roads and Trails Sec.*
Burton D. Anderson, *Chief, Maps and Surveys Sec.*
Henry R. Mullin, *Chief, Equipment Sec.*
Range Management:
Clifford E. McDuff, *Asst. Reg. For.*
Jacob C. Nave, *Asst. Division Chief.*
Watershed and Wildlife Management, Recreation and Lands:
Erwin A. Schilling, *Asst. Reg. For.*
Wayland G. Koogler, *Asst. Division Chief.*
Allan G. Watkins, *In Charge, Wildlife Management.*
George D. Hardaway, *Chief, Watershed Management Sec.*
Zane G. Smith, *Chief Recreation and Acquisition Sec.*
Timber Management, State and Private Forestry:
Dahl J. Kirkpatrick, *Asst. Reg. For.*
Duncan M. Lang, *Asst. Division Chief.*
National Forests:
Arizona:
Apache (hdqrs. Springerville):
Robert B. Ewing, *Forest Supervisor.*
Coconino (hdqrs. Flagstaff):
Kenneth A. Keeney, *Forest Supervisor.*
Coronado (hdqrs. Tucson):
Clarence A. Merker, *Forest Supervisor.*
Crook (hdqrs. Safford):
William H. Woods, Jr., *Forest Supervisor.*
Kaibab (hdqrs. Williams):
Leonard R. Lessel, *Forest Supervisor.*
Prescott (hdqrs: Prescott):
Wilson M. Beveridge, *Forest Supervisor.*
Sitgreaves (hdqrs. Holbrook):
Frederic N. Newham, *Forest Supervisor.*
Tonto (hdqrs. Phoenix):
Carlyle J. Lillevig, *Forest Supervisor.*
New Mexico:
Carson (hdqrs. Taos):
Louis F. Cottam, *Forest Supervisor.*
Cibola (hdqrs. Albuquerque):
Francis J. Monighan, *Forest Supervisor.*
Gila (hdqrs. Silver City):
Edwin A. Tucker, *Forest Supervisor.*

National Forests—Continued
New Mexico—Continued
Lincoln (hdqrs. Alamogordo):
Charles E. Moore, *Forest Supervisor.*
Sante Fe (hdqrs. Santa Fe):
Kester D. Flock, *Forest Supervisor.*

Region 4—Intermountain Region

Southern Idaho, Nev., Utah, Western Wyo. and East Central Calif. (hdqrs. Ogden, Utah):
Chester J. Olsen, *Reg. For.*
Operation:
Thomas H. VanMeter, *Asst. Reg. For.*
John T. Mathews, *Asst. Division Chief.*
Francis W. Woods, *Chief, Communications Sec.*
N. Glen Talbott, *Chief, Procurement and Maintenance Sec.*
Personnel Management:
Lester Moncrief, *Asst. Reg. For.*
D. E. Romano, *Asst. Personnel Officer.*
Horace E. Hedges, *Chief, Training and Safety Sec.*
Information and Education:
————, *Asst. Reg. For.*
Joseph N. Hessel, *Asst. Reg. For.*
Timber Management:
William L. Robb, *Asst. Reg. For.*
Fred R. Mason, Chief, *Logging and Timber Sales Sec.*
Paul A. Grossenbach, *Chief, Planting, Surveys, Insect and Disease Control Sec.*
Range Management and Wildlife:
Irvin M. Varner, *Asst. Reg. For.*
Ivan Sack, *Asst. Division Chief.*
D. Irvin Rasmussen, *Chief, Wildlife Mgt. Sec.*
Basil K. Crane, *Chief, Range Surveys and Studies Sec.*
T. Dean Phinwey, *Chief, Range Management Training Sec.*
Recreation and Lands:
Arthur G. Nord, *Asst. Reg. For.*
Wilford L. Hansen, *Asst. Division Chief.*
Harry H. VanWinkle, *In Charge, Land Acquisition.*
Fire Control:
Floyd W. Godden, *Asst. Reg. For.*
J. Wayland Mattsson, *In Charge, Clarke-McNary Fire Control Work.*
James M. Hockaday, *Fire Control Inspector.*
Engineering:
Arval L. Anderson, *Asst. Reg. For.*
Verne L. Despain, *Asst. Division Chief.*
Arthur Potter, *Chief, Construction Sec.*
Howard H. Davis, *Chief, Sec. of Bridges.*
George L. Nichols, *Chief, Structural Improvements Sec.*
B. Russell Lyon, *Chief, Roads and Trails Sec.*
Melvin H. Lewis, *Chief, Surveys and Maps Sec.*
Murten G. Hiett, *Chief, Equipment Management Sec.*
Fiscal Control:
Errol C. Crary, *Reg. Fiscal Agent.*
John T. O'Neill, *Deputy Fiscal Agent.*
Ernest R. Hill, *Reg. Fiscal Inspector.*
Arlo B. Seegmiller, *Chief, Accounting Sec.*
Kathryn I. Melvin, *Chief, Audit Sec.*
National Forests:
Idaho:
Boise (hdqrs. Boise):
James W. Farrell, *Forest Supervisor.*
Caribou (hdqrs. Pocatello):
Louie A. Dremolski, *Forest Supervisor.*
Challis (hdqrs. Challis):
Andrew L. Bunch, *Forest Supervisor.*
Mindoka (hdqrs. Burley):
Alonzo E. Briggs, *Forest Supervisor.*
Payette (hdqrs. McCall):
John G. Kooch, *Forest Supervisor.*
Salmon (hdqrs. Salmon):
Glenn A. Thompson, *Forest Supervisor.*
Sawtooth (hdqrs. Hailey):
Charles I. Daugherty, *Forest Supervisor.*

National Forests—Continued
Idaho—Continued
Targhee (hdqrs. St. Anthony):
Grant A. Morse, *Forest Supervisor.*
Nevada:
Humboldt (hdqrs. Elko):
Alfred R. Torgerson, *Forest Supervisor.*
Nevada (hdqrs. Ely):
John W. Parker, *Forest Supervisor.*
Toiyabe (hdqrs. Reno):
Clarence E. Favre, *Forest Supervisor.*
Utah:
Ashley (hdqrs. Vernal):
Ona A. Harrison, *Forest Supervisor.*
Cache (hdqrs. Logan):
James O. Stewart, *Forest Supervisor.*
Dixie (hdqrs. Cedar City):
Albert Albertson, *Forest Supervisor.*
Fishlake (hdqrs. Richfield):
Lowell G. Woods, *Forest Supervisor.*
Manti (hdqrs. Price):
Robert H. Park, *Forest Supervisor.*
Uinta (hdqrs. Provo):
James L. Jacobs, *Forest Supervisor.*
Wasatch (hdqrs. Salt Lake City):
Felix C. Koziol, *Forest Supervisor.*
Wyoming:
Bridger (hdqrs. Kemmerer):
Wilfred W. Dresskell, *Forest Supervisor.*
Teton (hdqrs. Jackson):
Arthur Buckingham, *Forest Supervisor.*

Region 5—California Region

Calif. (hdqrs. San Francisco, Calif.):
Perry A. Thompson, *Reg. For.*
George S. Jones, *Asst. Reg. For.*
Operation:
Donald E. Clark, *Asst. Reg. For.*
Jack C. Kern, *Asst. Division Chief.*
Linne Ahlberg, *Chief, Budget and Services Sec.*
William S. Williams, *Chief, Plans and Programs Sec.*
Alvin T. Hagen, *Chief, Procurement and Supply Sec.*
Iva May Stevens, *Chief, Printing and Forms Sec.*
State and Private Forestry:
Willis C. Branch, *Asst. Reg. For.*
Simeri E. Jarvi, *Chief, State Cooperation Sec.*
Paul R. Kevin, *Chief, Private and Farm Forestry Sec.*
Fire Control:
Frank J. Jefferson, *Asst. Reg. For.*
George M. Gowen, *Asst. Division Chief.*
Eugene E. Silva, *In Charge, Arcadia Fire Control Equipment Development Center.*
Fiscal Control:
William F. Murray, *Reg. Fiscal Agent.*
Bruce G. Strickler, *Deputy Fiscal Agent.*
Herman T. Becker, *Chief, Accounting Sec.*
Edwin H. Ellison, *Chief, Audit Sec.*
Personnel Management:
Andrew G. Brenneis, *Asst. Reg. For.*
Fred W. Bacon, *Asst. Personnel Officer.*
Camille Pierson, *Chief, Classification Sec.*
Eleanor V. McLaughlin, *Chief, Procedures, Appointments and Records Sec.*
Veldon A. Parker, *Chief, Safety and Training Sec.*
Timber Management:
Bennett O. Hughes, *Asst. Reg. For.*
John R. Berry, *Asst. Division Chief.*
William S. Price, *Chief, Sales Administration Sec.*
Austin A. Hasel, *Chief, Management Plan Sec.*
Russell P. McRorey, *Chief, Valuation Sec.*
James L. Averell, *Chief, Planting, Disease and Insect Control Sec.*
Harold E. Engstrom, *Chief, Inventories Sec.*
Wildlife Management:
Fred P. Cronemiller, *Asst. Reg. For.*
Range Management:
Charles A. Joy, *Asst. Reg. For.*

Range Management—Continued
Walter W. Wetzel, *Asst. Personnel Officer.*
Waldo E. Wood, *Chief, Range Surveys and Plans Sec.*
Recreation and Lands:
Millard M. Barnum, *Asst. Reg. For.*
John S. Edwards, *Chief, Land Use and Acquisition Sec.*
William C. Sanborn, *Chief, Mineral Examination Sec.*
Earl E. Bachman, *Chief, Recreation Sec.*
R. D'Arch Bonnet, *Chief, Landscape Architecture Sec.*
Engineering:
James J. Byrne, *Asst. Reg. For.*
John H. Lawrence, *Asst. Division Chief.*
George D. Ferrare, *Chief, Equipment Management Sec.*
William L. Minaker, *Chief, Structures Sec.*
Theron R. Littlefield, *Chief, Watershed Management Sec.*
Rex E. Lane, *Chief, Roads and Trails Sec.*
Charles D. Jackson, *Chief, Surveys and Maps Section.*
Equipment Service Depots:
Donald W. McFarland, *In Charge Depot* (Arcadia).
Jay D. Porter, *In Charge Depot* (Redding).
George L. Bouck, *In Charge Depot* (Stockton).
Information and Education:
Wallace I. Hutchinson, *Asst. Reg. For.*
Charles E. Fox, *Educational Advisor.*
Robert F. Kelleher, *Chief, Press and Radio Sec.*
National Forests:
California:
Angeles (hdqrs. Los Angeles):
Wm. V. Mendenhall, *Forest Supervisor.*
Cleveland (hdqrs. San Diego):
Hamilton K. Pyles, *Forest Supervisor.*
Eldorado (hdqrs. Placerville):
Edwin F. Smith, *Forest Supervisor.*
Inyo (hdqrs. Bishop):
Neal M. Rahm, *Forest Supervisor.*
Klamath (hdqrs. Yreka):
R. W. Bower, *Forest Supervisor.*
Lassen (hdqrs. Susanville):
Arthur W. Greeley, *Forest Supervisor.*
Los Padres (hdqrs. Santa Barbara):
L. A. Rickel, Jr., *Forest Supervisor.*
Mendocino (hdqrs. Willows):
James G. Kaiser, *Forest Supervisor.*
Modoc (hdqrs. Alturas):
Charles M. Rector, *Forest Supervisor.*
Plumas (hdqrs. Quincy):
Wm. A. Peterson, *Forest Supervisor.*
San Bernardino (hdqrs. San Bernardino):
Norman J. Farrell, *Forest Supervisor.*
Sequoia (hdqrs. Porterville):
Paul W. Stathem, *Forest Supervisor.*
Shasta (hdqrs. Mount Shasta):
Roberts E. Jones, *Forest Supervisor.*
Sierra (hdqrs. Northfork):
Byron B. Beattie, *Forest Supervisor.*
Six Rivers (hdqrs. Eureka):
W. F. Fischer, *Forest Supervisor.*
Stanislaus (hdqrs. Sonora):
A. F. Miller, *Forest Supervisor.*
Tahoe (hdqrs. Nevada City):
Guerdon Ellis, *Forest Supervisor.*
Trinity (hdqrs. Weaverville):
Roswell Leavitt, *Forest Supervisor.*

Region 6—North Pacific Region

Oreg. and Wash. (Hdqrs. Portland, Ore.)
Horace J. Andrews, *Reg. For.*
Operation:
Lawrence K. Mays, *Asst. Reg. For.*
Howard T. Phelps, *Chief, Budget Control and Bus. Mgmt. Sec.*
Arthur T. Moses, *Chief, Procurement Sec.*
Harold K. Lawson, *Chief, Radio Laboratory Sec.*
Personnel Management:
Arnold R. Standing, *Asst. Reg. For.*
Philip L. Paine, *Asst. Personnel Officer.*
Charles G. Brown, *Chief, Classification Sec.*
John S. Bowen, *Chief, Safety Sec.*
Raymond C. Lindberg, *Chief, Training Sec.*
Information and Education:
Merle S. Lowden, *Asst. Reg. For.*
Francis E. Williamson, Jr., *Information Specialist.*
Timber Management:
Walter H. Lund, *Asst. Reg. For.*
Harlan C. Hiatt, *Chief, Timber Disposal Sec.*
Alexandria J. Jaenicke, *Chief, Cutting Practices, Insect and Disease Control Sec.*
Wm. E. Bates, *Chief, Logging Engineering Sec.*
Homer J. Hixon, *Chief, Inventories, Plans and Records Sec.*
Charles A. Rindt, *Chief, Timber Stand Improvement and Reforestation Sec.*
Range and Wildlife Management:
Fred H. Kennedy, *Asst. Reg. For.*
Floyd Iverson, *Chief, Range Management Sec.*
Glenn E. Mitchell, *Chief, Wildlife Management Sec.*
Recreation and Lands:
Frank B. Folsom, *Asst. Reg. For.*
Kenneth Wolfe, *Chief, Acquisition and Uses Sec.*
Melvin H. Burke, *Chief, Watershed Planning and Land Use Plans Sec.*
Wm. M. Parke, *Chief, Recreation Sec.*
Fire Control:
Kermit W. Linstedt, *Asst. Reg. For.*
Ambrose B. Everts, *Equipment Engineer.*
Engineering:
James Frankland, *Asst. Reg. For.*
William I. Turner, *Chief, Architectural Sec.*
Warden W. Gano, *Chief, Structural Improvements Sec.*
E. Allan Loew, *Chief, Communications Sec.*
Elliott P. Roberts, *Chief, Equipment Management Sec.*
Loran C. Roberts, *In Charge, Departmental Shops.*
Howard P. Campbell, *In Charge, Bus. Adm. Regional Equipment and Department Shops*
Arthur E. Glover, *Chief, Roads Sec.*
Victor H. W. Flach, *Chief, Surveys and Maps Sec.*
State and Private Forestry:
Thomas H. Burgess, *Asst. Reg. For.*
Edward J. Hanzlik, *Chief, Coop. Forest Management Sec.*
Edward H. Marshall, *Chief, Coop. Forest Protection Sec.*
Fiscal Control:
Lawrence P. Wilsey, *Asst. Reg. For.*
Zeno C. Rechel, *Chief, Accounting Sec.*
Raymond E. Merritt, *Chief, Auditing Sec.*
National Forests:
Oregon:
Deschutes (hdqrs., Bend):
Ralph W. Crawford, *Forest Supervisor.*
Fremont (hdqrs. Lakeview):
John E. McDonald, *Forest Supervisor.*
Malheur (hdqrs. John Day):
Cleon L. Clark, *Forest Supervisor.*
Mount Hood (hdqrs. Portland):
Norman J. Penick, *Forest Supervisor.*
Ochoco (hdqrs. Prineville):
Henry C. Hulett, *Forest Supervisor.*
Rogue River (hdqrs. Medford):
Laurence J. Jolley, *Forest Supervisor.*
Siskiyou (hdqrs. Grants Pass):
Herschel C. Obye, *Forest Supervisor.*
Siuslaw (hdqrs. Corvallis):
Boyd L. Rasmussen, *Forest Supervisor.*
Umatilla (hdqrs. Pendleton):
Carl M. Ewing, *Forest Supervisor.*
Umpqua (hdqrs. Roseburg):
Robert Aufderheide, *Forest Supervisor.*
Wallowa (hdqrs. Enterprise):
Chester A. Bennett, *Forest Supervisor.*

National Forests—Continued
Oregon—Continued
Whitman (hdqrs. Baker):
Charles D. Simpson, *Forest Supervisor.*
Willamette (hdqrs. Eugene):
John R. Bruckart, *Forest Supervisor.*
Washington:
Chelan (hdqrs. Okanogan):
J. Malcolm Loring, *Forest Supervisor.*
Gifford Pinchot (hdqrs. Vancouver):
Lawrence O. Barrett, *Forest Supervisor.*
Mount Baker (hdqrs. Bellingham):
H. Phil Brandner, *Forest Supervisor.*
Olympic (hdqrs. Olympia):
Carl B. Neal, *Forest Supervisor.*
Snoqualmie (hdqrs. Seattle):
Wm. H. Johnson, *Forest Supervisor.*
Wenatchee (hdqrs. Wenatchee):
Lloyd R. Olson, *Forest Supervisor.*

Region 7—Eastern Region

Maine, N. H., Vt., Mass., Conn., R. I., N. Y., Pa., N. J., Del., Md., W. Va., Va., and Ky. (hdqrs. Philadelphia, Pa.)
William S. Swingler, *Reg. For.*
Timber, Range and Wildlife Management:
Merwin A. Mattoon, *Asst. Reg. For.*
David W. Tabbutt, *Chief, Timber Management Sec.*
Theodore C. Fearnow, *Chief, Range and Wildlife Management Sec.*
Donald A. Oliver, *In Charge, Parsons Nursery.*
Operation:
Robert W. Shields, *Asst. Reg. For.*
Ephe M. Oliver, *Chief, Fire Control and General Administrative Improvements Sec.*
Ross L. Stump, *Chief, Budget, Procurement and Office Management Sec.*
Recreation and Lands:
John W. McNair, *Asst. Reg. For.*
William E. Hedges, *Chief, Land Use Plans Sec.*
Engineering:
K. Webb Kennedy, *Asst. Reg. For.*
James R. McDermott, *Chief, Roads Sec.*
Ralph E. Carrier, *Chief, Maps and Surveys Sec.*
Lory R. Strickenberg, *Chief, Equipment Sec.*
Clayton G. Seitz, *Chief, Structures Sec.*
Fiscal Control:
W. Leroy Stiles, *Reg. Fiscal Agent.*
Louis E. Brading, *Reg. Fiscal Inspector.*
George A. Cashion, *Chief, Accounting Sec.*
L. Verle Heljeson, *Chief, Audit Sec.*
Information and Education:
James K. Vessey, *Asst. Reg. For.*
Frank A. Connolly, *Chief, Press, Radio and Publications Sec.*
Otto G. Koening, *Chief, Plans, Motion Pictures and Training Sec.*
William W. Huber, *Chief, School Curricula, Exhibits, and Women's Activities Sec.*
Personnel Management:
Lynne M. Correll, *Asst. Reg. For.*
George P. Kramer, *Chief, Safety and Training Sec.*
State and Private Forestry:
Crosby A. Hoar, *Asst. Reg. For.*
Richard D. Jones, *Chief, Private Forestry Sec.*
Seward H. Marsh, *Chief, State and Private Forest Protection Sec.*
National Forests:
Kentucky:
Cumberland (hdqrs. Winchester):
Harold L. Borden, *Forest Supervisor.*
New Hampshire:
Maine-White Mountain (hdqrs. Laconia):
Clifford L. Graham, *Forest Supervisor.*
Pennsylvania:
Allegheny (hdqrs. Warren):
Richard J. Costley, *Forest Supervisor.*
Vermont:
Green Mountain (hdqrs. Rutland):
Gerald S. Wheeler, *Forest Supervisor.*

National Forests—Continued
Virginia:
George Washington (hdqrs. Harrisonburg):
Ernest M. Karger, *Forest Supervisor.*
Jefferson (hdqrs. Roanoke):
Allan R. Cochran, *Forest Supervisor.*
West Virginia:
Monongahela (hdqrs. Elkins):
A. H. Anderson, *Forest Supervisor.*

Region 8—Southern Region

Ala., Ark., Fla., Ga., La., Miss., N. C., Okla., S. C., Tenn., Tex. (hdqrs. Atlanta (Fulton County), Ga.)
J. Herbert Stone, *Reg. For.*
Operation:
James F. Brooks, *Asst. Reg. For.*
Raymond M. Conarro, *Asst. Division Chief.*
Bryan W. Sipe, *Chief, Budget Sec.*
Herbert G. Knoch, *Chief, Procurement and Maintenance Sec.*
Gaylord A. Knight, *Chief, Communications Sec.*
Personnel Management:
P. F. W. Prater, *Asst. Reg. For.*
Harry E. Howard, *Asst. Personnel Officer.*
Horace C. Eriksson, *Chief, Safety and Training Sec.*
Ernest A. Harris, *Chief, Classification Sec.*
Lands, Recreation, Wildlife, Range and Watershed Management:
————, *Asst. Reg. For.*
Percy J. Paxton, *Chief, Acquisition and Mineral Uses Sec.*
Lawrence S. Newcomb, *Chief, Flood Control and Watershed Management Sec.*
Frederick J. Ruff, *Chief, Wildlife and Range Management Sec.*
Fiscal Control:
Milton R. Scott, *Reg. Fiscal Agent.*
Russell E. Vance, *Asst. Division Chief.*
Elvin T. Brasher, *Asst. to Fiscal Agent.*
William F. Wulf, *Chief, Inspection Sec.*
Ira E. Wilmoth, *Chief, Accounting Sec.*
George M. Fagan, *Chief, Audit Sec.*
Fire Control:
Arthur W. Hartman, *Asst. Reg. For.*
John B. Spring, *Asst. Division Chief.*
Engineering:
Rezin E. Pidgeon, *Asst. Reg. For.*
Clyde T. Sullivan, *Asst. Division Chief.*
John E. Black, *Chief, Equipment Sec.*
Paul C. Brown, *Chief, Roads and Trails Sec.*
Kelly B. Heffner, *Chief, Structures Sec.*
Timber Management:
Philip H. Bryan, *Asst. Reg. For.*
William H. Fischer, *Asst. Division Chief.*
A. J. Streinz, *Chief, Managament Plans and Surveys Sec.*
Floyd M. Cossitt, *Chief, Nurseries and Planting Sec.*
State and Private Forestry:
Frank A. Albert, *Asst. Reg. For.*
Cecil E. Clapp, *Chief, Farm Forestry Sec.*
Harold M. Sears, *Chief, Cooperative Fire Control Sec.*
E. T. Hawes, *In Charge, Private Forest Management.*
Ernest R. De Silvia, *In Charge, Naval Stores Conservation Program* (Hdqrs. Valdosta, Ga.).
Information and Education:
Willard R. Hine, *Asst. Reg. For.*
Erwin A. Heers, *Chief, Press and Publications Sec.*
National Forests:
Alabama:
Alabama (hdqrs. Montgomery):
Paul A. Swarthout, *Forest Supervisor.*
Arkansas:
Ouachita (hdqrs. Hot Springs National Park):
Milford C. Howard, *Forest Supervisor.*
Ozark (hdqrs. Russellville):
Paul H. Gerrard, *Forest Supervisor.*

National Forests—Continued
Florida:
Florida (hdqrs. Tallahassee):
Frank W. Rasor, *Forest Supervisor.*
Georgia:
Chattahoochee (hdqrs. Gainesville):
Clarence K. Spaulding, *Forest Supervisor.*
Louisiana:
Kisatchie (hdqrs. Alexandria):
Hugh S. Redding, *Forest Supervisor.*
Mississippi:
Mississippi (hdqrs. Jackson):
John W. Squires, *Forest Supervisor.*
Flood Control Project (hdqrs. Oxford):
Ivo W. Miller, *Officer In Charge.*
North Carolina:
Nantahala (hdqrs. Franklin):
Emera W. Renshaw, *Forest Supervisor.*
Pisgah-Croatan (hdqrs. Asheville):
Donald J. Morriss, *Forest Supervisor.*
South Carolina:
South Carolina (hdqrs. Columbia):
Roland J. Riebold, *Forest Supervisor.*
Tennessee:
Cherokee (hdqrs. Cleveland):
William R. Paddock, *Forest Supervisor.*
Texas:
Texas (hdqrs. Lufkin):
Carl G. Krueger, *Forest Supervisor.*

Region 9—North Central Region

Ill., Ind., Iowa, Mich., Minn., Mo., N. D., Ohio and Wis. (hdqrs. Milwaukee, Wis.)
Jay H. Price, *Reg. For.*
Operation:
Mayhew H. Davis, *Asst. Reg. For.*
Clarence E. Cary, *Chief, Budget and Office Management Sec.*
John L. Schultz, *Chief, Equipment Management and Procurement, Property and Warehousing Sec.*
James M. Walley, *Chief, Fire Control Sec.*
Norman F. Johnstone, *Chief, Communication Sec.*
Personnel Management:
Chester L. Van Giesen, *Asst. Reg. For.*
Ralph H. Ahlskog, *Asst. Division Chief.*
William L. Barker, Jr., *Chief, Classification Sec.*
Recreation, Lands, Wildlife, Range and Water Management:
Donald R. Ball, *Asst. Reg. For.*
Harold A. Svensen, *Asst. Division Chief.*
Harold P. McConnell, *Chief, Acquisition and Boundaries Sec.*
Ray E. Bassett, *Chief, Recreation and Landscape Sec.*
Herman F. Olson, *Chief, Wildlife Management Sec.*
Engineering:
Malcolm B. Arthur, *Asst. Reg. For.*
Nels H. Orne, *Chief, Structural and Arch. Design, Sanitation and Hydraulics Sec.*
Herbert S. Hinsch, *Chief, Roads, Trails and Bridges Sec.*
Frank F. Kemp, *Chief, Surveys and Maps Sec.*
State and Private Forestry:
James N. Diehl, *Asst. Reg. For.*
Edward Ritter, *Chief, State Cooperation Sec.*
Charles B. Goetzen, *Chief, Private Forestry Sec.*
Timber Management:
Herbert F. Ochsner, *Asst. Reg. For.*
Albert W. Sump, *Asst. Division Chief.*
Howard C. Cook, *Chief, Logging, Engineering and Mgmt. Sec.*
G. Willard Jones, *Chief, Reforestation, Insects and Disease Control Sec.*
Information and Education:
Vico C. Isola, *Asst. Reg. For.*
Hyman Goldberg, *Asst. Division Chief.*
Fiscal Control:
Reed H. Jensen, *Reg. Fiscal Agent.*
Merrill Robocker, *Asst. Division Chief.*

Fiscal Control—Continued
Hilbert R. Weissenborn, *Chief, Accounting Sec.*
Elisabeth Strandness, *Chief, Audit Sec.*
George H. Green, *Fiscal Inspector.*
National Forests:
Illinois:
Shawnee (hdqrs. Harrisburg):
Edward N. Lee, *Forest Supervisor.*
Indiana:
Wayne-Hoosier Purchase Unit (hdqrs. Bedford):
Rudolph H. Grabow, *Forest Supervisor.*
Michigan:
Lower Michigan (hdqrs. Cadillac):
Paul S. Newcomb, *Forest Supervisor.*
Ottawa (hdqrs. Ironwood):
Victor J. Dayharsh, *Forest Supervisor.*
Upper Michigan (hdqrs. Escanaba):
C. Lewis Harrison, *Forest Supervisor.*
Minnesota:
Chippewa (hdqrs. Cass Lake):
Marvin L. Smith, *Forest Supervisor.*
Superior (hdqrs. Duluth):
Galen W. Pike, *Forest Supervisor.*
Missouri:
Clark (hdqrs. Rolla):
Byron L. Groesbeck, *Forest Supervisor.*
Mark Twain (hdqrs. Springfield):
Ralph E. Crowell, *Forest Supervisor.*
Wisconsin:
Chequamegon (hdqrs. Park Falls):
Louis A. Pommerening, *Forest Supervisor.*
Nicolet (hdqrs. Rhinelander):
Dan E. Bulfer, *Forest Supervisor.*

Region 10—Alaska Region

Alaska (hdqrs. Juneau, Alaska)
B. Frank Heintzleman, *Reg. For.*
Operation—Fire Control—Timber Management:
Chas. G. Burdick, *Asst. Reg. For.*
William A. Chipperfield, *Chief, Fire Control Sec.*
Chas. H. Forward, *Chief, Timber Management Sec.*
Harry Sperling, *Chief, Procurement and Office Mgt. Sec.*
Recreation and Lands—Information and Education—Wildlife and Range Mgt.:
————, *Asst. Reg. For.*
William A. Chipperfield, *Chief, Recreation and Lands Sec.; Wildlife and Range Management Sec.*
Harry Sperling, *Chief, Information and Education Sec.*
Engineering:
————, *Reg. Engineer.*
Edward C. Zigler, *Chief, Drafting Sec.*
Fiscal Control—Personnel Management:
F. Harold Huff, *Reg. Fiscal Agent.*
Vernon J. Joyer, *Chief, Accounting Sec.*
Helen S. Scudder, *Admin. Asst., Personnel Mgt. Sec.*
National Forests:
Chugach:
Kenai Division (hdqrs. Seward):
Max V. Reger, *Division Supervisor.*
Prince William Sound Division (hdqrs. Cordova):
Harold E. Andersen, *Division Supervisor.*
Tongass:
Admiralty Division (hdqrs. Juneau):
Alva W. Blackerby, *Division Supervisor.*
Petersburg Division (hdqrs. Petersburg):
Knox L. Marshall, *Division Supervisor.*
Southern Division (hdqrs. Ketchikan):
Chester M. Archbold, *Division Supervisor.*

Alaska Forest Research Center

Alaska—Juneau:
Raymond F. Taylor, *Forester, in charge.*

Tropical Region

Puerto Rico (hdqrs. Rio Piedras, Puerto Rico):
Henry B. Bosworth, *Director.*
Angel L. Ferrer, *Chief, Business Management and Fiscal Control Sec.*

Carribean National Forest:
William H. Cole, *Forest Supervisor.*

Tropical Forest Experiment Station:
Henry B. Bosworth, *Director.*

Tropical Forest Experiment Station—Continued
Forest Management Research:
Frank H. Wadsworth, *Chief.*

Latin American Forestry Cooperation:
Henry B. Bosworth, *Director.*

Insular Forest Service (In cooperation with the Department of Agriculture and Commerce of Puerto Rico:
Henry B. Bosworth, *Director.*

PRODUCTION AND MARKETING ADMINISTRATION

The Production and Marketing Administration was created by Secretary's Memorandum 1118 of August 18, 1945 under authority of section 22 of title 5 of the United States code Executive Order 9577 issued June 29, 1945 and related Executive Orders.

The Production and Marketing Administration, created in 1945, administers programs relating to: (1) agricultural conservation; (2) production adjustments (including production goals, acreage allotments and farm marketing quotas); (3) price support and stabilization through loans, purchase agreements, purchases and other means; (4) stabilization of sugar production and marketing; (5) international commodity agreements; (6) surplus removal through direct purchases and distribution operations and encouragement of exports and domestic diversions to new uses and markets; (7) procurement for supply and other purposes; (8) foreign purchases; (9) school lunch; (10) marketing agreements and orders; (11) marketing research and standardization; (12) marketing services; (13) marketing regulation and (14) other production and marketing activities, including assistance to and collaboration with other Departmental Federal and State agencies in administering federal crop insurance, water resources and flood control activities, eradication of food and mouth disease in Mexico, and foreign economic assistance operations.

The Agricultural Conservation Program carried on under authority of the Soil Conservation and Domestic Allotment Act of 1936 and the Agricultural Adjustment Act of 1938, is designed to preserve and improve soil fertility, promote the economic use and conservation of land, diminish the exploitation and wasteful and unscientific use of national soil resources and protect rivers and harbors against the results of soil erosion in aid of maintaining the navigability of waters and water courses and in aid of flood control.

This is done by providing assistance to agricultural producers through payments or grants of other aid for the treatment or use of their land so as to restore the soil, conserve the soil or prevent erosion and in semi-arid or arid sections conserve water, use water more beneficially on individual farms, apply measures to prevent run off, build check dams and ponds and provide facilities for applying water to the land. Approved practices include application of lime and phosphate materials to promote growth of soil-conserving crops; planting of green manure and cover crops to replace humus; construction of terraces, reservoirs, and dams to prevent erosion and conserve water; farming on the contour and strip cropping to prevent erosion; and the seeding or reseeding of pastures and range land to provide better erosion-preventing cover. All these prac-

tices aid in increasing infiltration of water, thus recharging ground water supplies and stabilizing stream flow.

Assistance to any one person may not exceed $2,500. The appropriation for the 1950 Agricultural Conservation Program is $285,000,000.

The program is administered in each county by a county PMA Committee and in each community by a community committee. The county and community committees are farmers residing in the county or community and are elected by their fellow farmers each year.

PRODUCTION ADJUSTMENT PROGRAMS

The Agricultural Adjustment Act of 1938 as amended, authorizes the adjustment of acreage, through acreage allotments and adjustment of marketing of basic commodities and long-staple cotton through marketing quotas, whenever supplies are out of line with demand. Acreage allotments become effective without approval of producers but marketing quotas, when proclaimed, continue in effect only if approved by two-thirds of the producers voting in a referendum. When marketing quotas are in effect, excess marketing of commodities under quotas are subject to penalties. Compliance with acreage allotments and marketing quotas has been made a condition of eligibility for price support under provisions of the Agricultural Act of 1949. PMA County Committees administer allotments and quotas locally.

PRICE SUPPORT AND STABILIZATION PROGRAMS

As directed and authorized by the Agricultural Act of 1949 and the Commodity Credit Corporation Charter Act of 1948, as amended, PMA carries out the price support programs and operations of the Commodity Credit Corporation. Under these programs price minimum or "floors" are established for a number of commodities. Support is achieved through loans, purchases, or agreements to purchase—or in the case of some commodities, through a combination of these methods. Commodities acquired under price support operations are disposed of through various means such as sales to foreign governments, commercial outlets and others. Price support is mandatory for corn, cotton, wheat, tobacco, rice, peanuts, wool, mohair, tung nuts, honey, Irish potatoes, and milk and butterfat.

Under authority of the Commodity Credit Corporation, PMA carries out storage facilities operations for (1) purchasing and maintaining granaries and equipment for care and storage of Corporation-owned or controlled grain in areas where commercial storage facilities are inadequate; (2) making loans for construction or expansion of farm storage facilities; (3) providing storage use guarantees to encourage the construction of commercial storage facilities; and (4) undertaking such other operations as may be necessary to provide storage adequate to carry out efficiently and effectively the Corporation's programs.

PROGRAM FOR STABILIZATION OF SUGAR PRODUCTION AND MARKETING

The sugar program, authorized by the Sugar Act of 1948 sta-

bilizes prices through the regulation of imports of sugar from foreign areas and marketings of sugar produced in domestic areas. Under the sugar program, furthermore, PMA makes payments to domestic producers of sugar beets and sugarcane provided they comply with certain labor, wage, price, and marketing requirements prescribed by law.

INTERNATIONAL COMMODITY AGREEMENT PROGRAM

The International Wheat Agreement is aimed at assuring markets for wheat to exporting countries and supplies of wheat to importing countries at equitable and stable prices. Under the Agreement, the United States is entitled to sell specified quantities of wheat to importing countries in each of the four marketing years beginning in 1949–50. The Agreement sets up certain maximum and minimum prices between which negotiations take place. PMA works with other Federal agencies and foreign governments in developing and extending commodity agreements to other commodities.

SURPLUS REMOVAL, EXPORT AND DIVERSION PROGRAMS

Section 32 (of Public Law No. 320, 74th Cong.) provides that an amount equal to 30 percent of the gross receipts from duties collected under the customs laws during each calendar year shall be made available to the Secretary of Agriculture during each following fiscal year for carrying out authorized programs. Under Section 32, PMA makes payments to commercial exporters and others to encourage exports of surplus commodities; purchases surplus commodities and makes them available to school lunch programs, institutions, needy Indians on reservations, to persons certified by welfare agencies as eligible for relief; and makes payments to encourage diversion of surplus commodities from normal channels of trade to new markets and new uses. Under its program for marketing abundant foods, PMA promotes the marketing of such foods through normal distribution channels. Under the CCC Charter Act, PMA may export or otherwise assist in developing export markets.

SUPPLY PROGRAMS

Procurement operations in connection with supply programs fall into three general categories: (1) Procurement for other Government agencies, principally the Economic Cooperation Administration, which administers the European Recovery Program, and for the Department of the Army, which administers civilian-feeding programs in occupied areas of the Far East; (2) limited procurement for foreign governments; and (3) procurement for international relief organizations.

FOREIGN PURCHASE PROGRAMS

Under the Commodity Credit Corporation's charter, PMA is authorized to make purchases abroad of such foods, agricultural

commodities and products thereof and related facilities as are needed to meet domestic and foreign requirements.

SCHOOL LUNCH PROGRAM

PMA administers the national school lunch program under authority of the National School Lunch Act of 1946. Through grants-in-aid to States, PMA provides financial assistance to public and private schools of high school grade or under operating nonprofit school lunch programs. These funds, which are to be used to purchase foods served in the lunches, are provided to schools on the basis of their need for assistance and the number of meals served. The Federal funds must be matched by funds from sources within the States.

The act also provides that part of the total appropriation for the school lunch program may be used by the Department to purchase, for direct distribution to participating schools, food to assist them in meeting minimum nutritional requirements and, wherever possible, provide an outlet for abundant foods. The act also provides that commodities purchased by the Department under authority of section 32 may be distributed to participating schools and to other schools operating nonprofit lunch programs.

MARKETING AGREEMENT AND ORDER PROGRAMS

Marketing agreement and order programs, carried on under authority of the Agricultural Marketing Agreement Act of 1937, help to establish and maintain orderly marketing conditions for certain commodities and their products. Commodities for which marketing agreements and order programs were in effect in 1950 included milk, fruits, vegetables, nuts and hops. Milk-order programs establish minimum prices that handlers or distributors are required to pay producers. Programs for other commodities do not establish prices that must be paid producers, but prices are affected by controls over the quality, quantity, and rate of shipment from producing areas to market; the establishment of reserve pools and the control and disposition of surpluses.

MARKETING RESEARCH AND STANDARDIZATION PROGRAMS

Marketing research is carried on to study ways and means of increasing the efficiency of marketing of agricultural commodities by means of better marketing practices, facilities, and equipment in such areas as assembling, handling, packing, packaging, transporting, storing, processing, wholesaling and retailing. Other research is intended to develop new uses for farm products and expand market outlets generally. PMA's marketing research programs are carried on under authority of the Research and Marketing Act of 1946, Marketing Farm Products Legislation in annual appropriation acts and other legislative authorities.

Standards of agricultural commodities are developed and maintained through studies of physical characteristics and factors affecting the marketing and utilization of such agricultural commodities and products thereof to provide a common language of quality

and condition for use by buyers and sellers. United States standards for grades, such as U. S. No. 1, U. S. Good, and U. S. Grade A, have been developed for most of the important farm commodities. Some standards are mandatory, such as those that apply to grain and cotton moving in interstate commerce on the basis of grade, to apples and pears for export, to tobacco sold on designated markets, and to products stored under authority of the United States Warehouse Act. Use of most of the standards, however, is permissive.

MARKET NEWS, INSPECTION AND GRADING AND OTHER SERVICE PROGRAMS

PMA's grading and inspection programs are designed to certify to shippers and others in various locations the quality and condition of agricultural commodities and food products, taking into account standards, grades and other applicable factors. These programs are administered on a fee basis through (1) Federal employees, (2) Federal-State employees working under Federal supervision in accordance with the terms of applicable cooperative agreements and contracts and (3) licensed individuals working under Federal technical supervision in accordance with the terms of applicable agreements and contracts.

PMA administers a market news service to provide timely unbiased information to producers, processors, distributors and others to assist them in orderly marketing and distribution of farm commodities. Information is collected on supplies, demand, prices, movements, locations, quality, condition and other market data on farm products in specific markets and marketing areas. Information is disseminated through a network of leased telegraph lines, radio stations, newspapers, and direct mailing of reports.

MARKETING REGULATORY PROGRAMS

PMA administers marketing regulatory programs of three general types designed collectively to protect farmers and others from financial loss or personal injury resulting from careless, deceptive and fraudulent marketing practices. One type regulates certain business practices of dealers in farm commodities; a second insures truth in certain labels such as those affixed to insecticide and seed packages and a third covers instances of mandatory inspections. These main types of regulations are found singly or in combinations in the regulatory laws such as the Packers and Stockyards Act; the Perishable Agricultural Commodities Act; the Federal Seed Act; the United States Warehouse Act; the Insecticide, Fungicide and Rodenticide Act; the United States Grain Standards Act; the Cotton Act; the Naval Stores Act; and the Tobacco Acts.

OTHER PRODUCTION AND MARKETING PROGRAMS

State and county PMA committees administer Federal Crop Insurance programs in the counties having such programs, putting on active sales campaigns, educational programs, and all phases of crop insurance except loss adjustment work.

PMA is one of the agencies designated by the Secretary to assist in the preparation of comprehensive multi-purpose agricultural programs for the various river basins in the country. Such a program has already been prepared for the Missouri Basin and is subject to approval and authorization by Congress. Work of a similar nature is presently being inaugurated in the Columbia Basin. It is contemplated that similar programs will be prepared for the Colorado, Arkansas-Red, and the Rio Grande River Basins.

In connection with the flood control activities of the Department, facilities of the PMA Committee system are used in assisting the originating agencies in the preparation of flood control survey reports and in a review of these reports before submission by the Secretary of Agriculture to the Congress for authorization. For the calendar year 1950, the PMA organization is also assisting in the work of the President's Water Resources Policy Commission, which at the moment is reviewing the problems in connection with 12 different river basins. As a basis for their deliberation, the commission is preparing an inventory of needs and of existing facilities for meeting these needs as a basis on which to prepare their report to the President in which they will recommend (*a*) the extent and character of Federal participation in water resources programs, (*b*) priority of treatment from the standpoint of economic and social need, (*c*) criteria and standards for evaluating feasibility of water resources projects, and (*d*) desirable legislation or changes in existing legislation dealing with these problems.

PMA assists in the program for eradication of foot and mouth disease in Mexico by the purchase and disposition of Mexican canned meat.

PMA works closely with the Economic Cooperation Administration in determining requirements of and allocations to foreign countries.

Under Public Law 85 (81st Cong.) authorizing the Corporation to accept strategic and critical materials produced abroad in exchange for agricultural commodities acquired by the Corporation, PMA works with the Munitions Board of the National Military Establishment in arranging for exchanges of such commodities and materials.

Under Public Law 155, Eighty-first Congress, PMA administers the Agriculture-Import Order. That Order provides that importations of specified oil-bearing materials, fats, oils, rice and rice products may not be made without a license. This control is designed to facilitate orderly liquidation of government-owned stocks and the acquisition or distribution of products in world short supply.

PMA ORGANIZATION

The organization of the Production and Marketing Administration consists of an Office of the Administrator, 9 commodity branches, 12 functional and staff branches or offices, 5 Area Management Offices, 2 Aerial Photographic Laboratories, 9 PMA Commodity Offices located in the field, and State, county, and community committees.

The personnel and facilities of PMA are used extensively by the

Commodity Credit Corporation in carrying out programs of the Corporation. The Administrator of PMA is the president of the CCC and a member of its board of directors. The Deputy Administrator and the four assistant administrators serve as vice presidents of the Corporation. The directors of the branches of PMA and the directors of PMA Commodity Offices are contracting officers of the Corporation and have authority to settle and adjust claims by and against the Corporation.

Following is a description of the functions of each of the organizational units of PMA and the names of the principal officers of these units.

OFFICE OF THE ADMINISTRATOR

The Administrator is responsible for the formulation and administration of production and marketing programs and activities assigned to PMA by Secretary's Memorandum No. 1226 and other Secretary's Memoranda, including administration of programs and activities of the Commodity Credit Corporation. The Administrator establishes policies governing the formulation and administration of PMA programs and coordinates the execution of policies and programs carried out by Washington and field offices of the Administration.

The Administrator, who is President of the Commodity Credit Corporation and the chief executive officer of the Corporation, exercises general supervision and direction of all programs and affairs of the Corporation.

Ralph S. Trigg, *Adm.*
Frank K. Woolley, *Dep. Adm.*
Lionel C. Holm, *Exec. Asst. to the Adm.*
Elmer F. Kruse, *Asst. Adm. for Commodity Operations*
Robert W. Herder, *Asst. Adm. for Mgmt.*
John I. Thompson, *Asst. Adm. for Mktg.*
Harold K. Hill, *Asst. Adm. for Prod.*
Charles E. Offutt, *Asst. to the Adm.*
Don Stoops, *Asst. to the Adm.*
Jack Cowart, *Asst. to the Adm.*
Philip E. Nelson, *Asst. to the Adm.*

ADMINISTRATOR'S PROGRAM STAFF

The Administrator's Program Staff assists the Administrator's Office in developing and coordinating PMA-wide program policies and plans.

H. I. Dunkleberger, *Chief*

PRICE POLICY STAFF

The Price Policy Staff shall be responsible for making evaluations and policy recommendations concerning such matters as the use of price mechanisms to stimulate production, the effect of legal price minimum and other price provisions of the Defense Production Act of 1950, the relationship of price to allocation controls, the relationship of a sound pricing structure to the orderly distribution of foods, the effect of price on inventory management and the relationship of price to purchasing programs.

J. Murray Thompson, *Chief*

OFFICE OF REQUIREMENTS AND ALLOCATIONS

The Office of Requirements and Allocations shall serve as a central coordinating point for formulating policies and procedures for developing requirements, determining available supplies and allocating supplies of food and other agricultural commodities.

F. Marion Rhodes, *Dir.*

OFFICE OF MATERIALS AND FACILITIES

The Office of Materials and Facilities shall be responsible for and serve as the central coordinating point for developing basic policies and procedures governing the formulation of current and long-range requirements and determining such requirements for farm machinery, equipment and supplies.

L. B. Taylor, *Dir.*
W. R. Allstetter, *Deputy Dir.*

ADMINISTRATOR'S FIELDMEN

The Administrator's Fieldmen assist and act for the Administrator, the Deputy Administrator, and the Assistant Administrators, in coordinating and carrying out PMA policies and programs in their respective geographic areas.

George B. Caswell, *Fld. Repres. (Ariz., Calif., Nev., Utah)*
Chester P. Downen, *Fld. Repres. (Idaho, Mont., Oreg., Wash., Wyo., Hawaiian Area)*
Emery E. Jacobs, *Fld. Repres. (Ark., Colo., Kan., La., N. Mex., Okla., Texas)*
Alfred L. Johnson, *Fld. Repres. (Iowa, Minn., N. Dak., Nebr., S. Dak., Wis.)*
Clarence A. Kulp, *Fld. Repres. (Ill., Ind., Mich., Mo., Ohio, Pa.)*
C. Hilary Moseley, *Fld. Repres. (Ala., Fla., Ga., Miss., S. C., and Caribbean Area)*
Robert S. Reed, *Fld. Repres. (Ky., N. C., Tenn., Va., W. Va.)*
C. Ely Wickham, *Fld. Repres. (Conn., Del., Me., Md., Mass., N. H., N. J., N. Y., R. I., Vt.)*

OFFICE OF ASSISTANT ADMINISTRATOR FOR PRODUCTION

The Assistant Administrator for Production is responsible for developing and integrating PMA's production adjustment and conservation program. The Assistant Administrator has general operating responsibility for (1) the Agricultural Conservation Program, (2) the conditional payment provisions of the Sugar Acts, (3) PMA's responsibilities in connection with the Federal Crop Insurance Program, (4) acreage allotment and marketing quota programs, and (5) PMA's responsibilities in connection with Flood Control and River Basin Programs. The Assistant Administrator is responsible for the day-to-day direction of the Agricultural Conservation Programs Branch and the Aerial Photographic Laboratories. The Assistant Administrator is also responsible for the direction of the State Offices which report through him to the Administrator.

Harold K. Hill, *Asst. Adm.*
H. Laurence Manwaring, *Deputy Asst. Adm.*
Roy J. Jordre, *Asst. to the Asst. Adm.*
Thomas H. Miller, *Program Coordinator*
Robert F. Croom, *Program Coordinator*
Eugene W. Bayol, *Program Coordinator*
Morris P. Leaming, *Program Coordinator*
Ralph H. Moyer, *Chief, Aerial Photographic & Engineering Services*

OFFICE OF ASSISTANT ADMINISTRATOR FOR MARKETING

The Assistant Administrator for Marketing is responsible for developing and integrating PMA's marketing program. The Assistant Administrator has general operating responsibility for (1) the marketing service programs, (2) regulatory and research programs, (3) marketing agreement programs, (4) school lunch and direct distribution programs, and (5) activities related to administration of Government-owned and -leased processing plants. The assistant Administrator is responsible for the day-to-day direction of the Marketing and Facilities Research Branch, the Food Distribution Programs Branch, the Processing Plants Staff, the State Marketing Services Staff, and the New York City Marketing Staff.

John I. Thompson, *Asst. Adm.*
Roy W. Lennartson, *Dept. Asst. Adm.*
F. Richard Burke, *Program Coordinator*
Arthur J. Holmaas, *Program Coordinator*
Earl R. Glover, *Program Coordinator*
Harold C. Albin, *Program Coordinator*

STATE MARKETING SERVICES STAFF

The State Marketing Services Staff is responsible for establishing and maintaining cooperative relationship with State Departments of Agriculture in relation to marketing service programs under the Research and Marketing Act of 1946.

Leighton G. Foster, *Chief*

PROCESSING PLANTS STAFF

The Processing Plants Staff administers programs to manage or dispose of government-owned processing plants and facilities.

Hulon O. Warlick, *Chief*

NEW YORK CITY MARKETING STAFF

The New York City Marketing Staff administers within the greater New York area direct distribution and increased domestic utilization of agricultural commodities under the surplus removal, export and diversion programs, and provides assistance in related marketing service programs.

Chester A. Halnan, *Chief*

OFFICE OF ASSISTANT ADMINISTRATOR FOR COMMODITY OPERATIONS

The Assistant Administrator for Commodity Operations is responsible for developing and integrating PMA's commodity opera-

tions programs. The Assistant Administrator has general operating responsibility for (1) the Price Support Programs, (2) Commodity Credit Corporation Supply Programs, (3) Commodity Credit Corporation Storage Programs, and (4) other programs relating to price stabilization through domestic diversion, export, surplus removal, and other means. The Assistant Administrator is responsible for the day-to-day direction of PMA Commodity Offices, the Fiscal Branch, the Price Support and Foreign Supply Branch, the Transportation and Warehousing Branch, and the Wheat Agreement Staff.

Elmer F. Kruse, *Asst. Adm.*
John H. Dean, *Deputy Asst. Adm.*
W. E. Underhill, *Staff Assistant*
Robt. A. Hanson, *Staff Asst.*
Richard E. Moody, *Program Coordinator*
Lawrence A. Grogan, *Program Coordinator*
J. Lloyd Whitehouse, *Program Coordinator*
Wayne D. McAfee, *Program Coordinator*
Rowland S. Oliver, *Program Coordinator*

WHEAT AGREEMENT STAFF

The Wheat Agreement Staff formulates policies relating to the International Wheat Agreement Program. It negotiates Governmental sales agreements with participating countries, assists in consummating commercial contracts, and establishes export subsidy rates for such contracts in exporting wheat and wheat flour.

Maurice M. Benidt, *Chief*

OFFICE OF ASSISTANT ADMINISTRATOR FOR MANAGEMENT

Acting for the Administrator, the Assistant Administrator for Management is responsible for developing and integrating PMA's management program for increasing the efficiency and effectiveness of its program operations. The Assistant Administrator has general operating responsibility for the following activities: (1) Management improvement, (2) administrative services, (3) audit, (4) budget, (5) investigations, (6) personnel, (7) organization and management analysis service, and (8) reports. The Assistant Administrator is responsible for the day-to-day direction of the Office of Audit, Office of Administrative Services, Office of Budget, Office of Compliance and Investigation, Office of Personnel Services, the Program Management Staff and the Area Management Offices.

Robert W. Herder, *Asst. Adm.*
Gerald E. Tichenor, *Dep. Asst. Adm.*
Charles M. Cox, *Exec. Asst.*

COMMODITY BRANCHES

The nine commodity branches are Cotton, Dairy, Fats and Oils, Fruit and Vegetable, Grain, Livestock, Poultry, Sugar, and Tobacco.

These branches formulate, direct, coordinate and carry out policies and programs relating to the production and marketing of assigned commodities, and coordinate their recommendations with

recommendations from PMA State Offices, other units and officials of PMA, the Department, and producer, trade and related groups in formulating policies and procedures. In the execution of policies and programs for which they are responsible, branches provide technical direction and coordination to their Washington divisions, their field offices, PMA State and County Offices, and PMA Commodity Offices and agents. They establish and maintain relationships with producer, trade and other groups for the purpose of obtaining and furnishing information and promoting harmonious relations and cooperation.

For commodities or functions assigned, the branches administer or assist in the administration of one or more of the following programs: (1) Price Support and Stabilization; (2) Production Adjustment; (3) Surplus Removal, Export and Diversion; (4) Stabilization of Sugar Production & Marketing; (5) Supply; (6) Foreign Purchase; (7) Marketing Agreements and Orders; (8) Marketing Research and Standardization; (9) Marketing Regulatory; (10) Market News, Inspection & Grading, and Related Service Programs.

In addition to basic agricultural legislation for price support, production adjustment and related programs, the following specific acts in the field of marketing research, service and regulatory programs are assigned to commodity branches.

Cotton Fiber Testing Act of 1941.
Cotton Futures Act of 1916.
Cotton Grade and Staple Statistics Act of 1927.
Cotton Service Testing Act of 1941.
Dairy Export Act of 1908.
Export Apple and Pear Act of 1933.
Federal Seed Act of 1939.
Insecticide, Fungicide and Rodenticide Act of 1947.
Naval Stores Act of 1923.
Packers and Stockyards Act of 1921.
Perishable Agricultural Commodities Act of 1930.
Produce Agency Act of 1927.
Standards Container Acts of 1916 and 1928.
Tobacco Compact Act of 1926.
Tobacco Inspection Act of 1935.
Tobacco Seed and Plant Exportation Act of 1940.
Tobacco Stocks and Standards Act of 1929.
United States Cotton Standards Act of 1923.
United States Grain Standards Act of 1916.
Wool Standards Act of 1928.
All other activities under the head "Marketing Services" in the annual Appropriation Act.

In administering these Acts and programs in the field of marketing research, service and regulatory activities, the commodity branches utilize field offices which are located at marketing centers and report directly to the branches. These individual field offices number approximately 559. Many are small, consisting of only one or two people. They are necessarily widely scattered in order to

meet the needs of individual markets and processors and distributors.

COTTON BRANCH

Clovis D. Walker, *Dir.*
Carl H. Robinson, *Asst. Dir.*
Frank Reed, *Admin. Off.*

STANDARDS AND FUTURES DIVISION

Rodney Whitaker, *Chief.*
Standardization and Appeals Section:
Harold C. Slade, *Chief.*

RESEARCH AND TESTING DIVISION

John W. Wright, *Chief.*
Quality and Standardization Research Section:
Robert W. Webb, *Chief.*
Testing Section:
Roland L. Lee, Jr., *Chief.*
Marketing Research Section:
Joe H. McLure, *Chief.*

PROGRAM ANALYSIS AND MARKET REPORTS DIVISION

Rodney Whitaker, *Chief.*

LOAN AND PURCHASE DIVISION

Ralph H. Raper, *Chief.*

NEW USES AND DIVERSION DIVISION

Edgar H. Omohundro, *Chief.*

PRODUCTION PROGRAMS DIVISION

Elgia D. Bell, *Chief.*

FIELD ACTIVITIES

South Central Area (hdqrs., Memphis, Tenn.):
Board of Supervising Cotton Examiners:
Alton L. Smith, *Cotton Classer, Chairman.*
Office of Area Manager, South Central Area:
Clyde C. McWhorter, *Area Mgr.*
Cotton Quality Statistics and Classing:
Milliard L. Garner, *In Charge.*
FIELD HEADQUARTERS:
Arkansas—Little Rock:
Waring A. Black, Jr., *In Charge.*
Louisiana:
Alexandria:
Harvey B. Martin, *In Charge.*
New Orleans:
Clarence C. Tobey, *In Charge.*
Mississippi:
Greenwood:
Bryden Pease, *In Charge.*
Jackson:
Raymond A. Craig, *In Charge.*
Missouri—Hayti:
James O. Wardlow, *In Charge.*
Western Area (hdqrs., Bakersfield, Calif.):
Office of Area Manager, Western Area:
William B. Lanham, *Area Mgr.*
Cotton Quality Statistics and Classing:
Alfred M. Smith, *In Charge.*
FIELD HEADQUARTERS:
Arizona—Phoenix:
Lloyd G. Critendon, *In Charge.*
Texas—El Paso:
Hughes Butterworth, *In Charge.*
Southeastern Area (hdqrs., Atlanta, Ga.):
Office of Area Manager, Southeastern Area:
Harold K. Tinsley, *Area Mgr.*
Cotton Quality Statistics and Classing:
Ben V. Person, *In Charge.*
FIELD HEADQUARTERS:
Alabama:
Birmingham:
Arthur E. Jackson, *In Charge.*
Montgomery:
T. Frank Smith, *In Charge.*
Georgia—Savannah:
Porter I. Barnes, *In Charge.*
North Carolina—Raleigh:
Harold G. Connolly, *In Charge.*
South Carolina:
Charleston:
Grady M. Stephens, *In Charge.*
Columbia:
John B. Grimball, *In Charge.*
Southwestern Area (hdqrs., Dallas, Tex.):
Office of Area Manager, Southwestern Area:
John L. McCollum, *Area Mgr.*
Cotton Quality Statistics and Classing:
Sam W. Martin, *In Charge.*
FIELD HEADQUARTERS:
Oklahoma:
Altus:
John A. Albritton, *In Charge.*
Oklahoma City:
Harry E. Wickes, *In Charge.*
Texas:
Abilene:
Herbert J. Matejowsky, *In Charge.*
Austin:
John W. Doremus, *In Charge.*
Galveston:
L. E. Dowd, *In Charge.*
Houston:
Joseph M. Byrnes, *In Charge.*
Lubbock:
Leil O. Buchanan, *In Charge.*

RESEARCH AND TESTING DIVISION

FIELD LABORATORIES:
Mississippi—Stoneville:
Francis L. Gerdes, *In Charge.*
New Mexico—Mesilla Park:
Leonard J. Watson, *In Charge.*
South Carolina—Clemson.
John M. Cook, *In Charge.*
Texas—College Station:
Samuel T. Burley, *Acting in Charge.*

DAIRY BRANCH

Preston Richards, *Dir.*
Herbert L. Forest, *Dep. Dir.*
Don S. Anderson, *Dep. Dir.*
Edwin M. Norton, *Dep. Dir.*

Program Analysis & Commodity Programs Division

Harlan J. Emery, *Chief.*

Procurement & Sales Division

Oscar M. Nebel, *Acting Chief.*

Research Division

Don S. Anderson, *Acting Chief.*

Marketing Agreements Division

Howard C. Feddersen, *Chief.*

Milk Market Order Administrators:

Illinois:
- Chicago:
  - Andy W. Colebank (Chicago Order No. 41; Suburban Chicago Order No. 69; Rockford-Freeport Order No. 91).
- Rock Island:
  - E. H. McGuire (Quad Cities Order No. 44).

Indiana:
- Fort Wayne:
  - N. L. Keyock (Order No. 32).
- South Bend:
  - Ralph Plummer (South Bend-LaPorte Order No. 67).

Iowa:
- Clinton—Dubuque:
  - E. H. McGuire (Dubuque Order No. 12 and Clinton Order No. 70).
- Sioux City:
  - W. McPherren (Order No. 48).

Kansas:
- Topeka—Wichita:
  - M. M. Morehouse (Topeka Order No. 80 and Wichita Order No. 68).

Kentucky:
- Louisville:
  - L. I. Iverson (Order No. 46).
- Paducah:
  - F. L. Shipley (Order No. 77).

Louisiana:
- New Orleans:
  - M. M. Truxillo (Order No. 42).

Massachusetts:
- Boston:
  - R. D. Aplin (Greater Boston Order No. 4; Lowell-Lawrence Order No. 34; Springfield Order No. 96 and Worcester Order No. 99).
- Fall River:
  - J. J. Hogan (Order No. 47).

Minnesota:
- Duluth:
  - O. F. Kirkendall (Duluth-Superior Order No. 54).
- Minneapolis:
  - D. F. Spencer (Minneapolis-St. Paul Order No. 73).

Missouri:
- Kansas City:
  - M. M. Morehouse (Greater Kansas City Order No. 13).
- St. Louis:
  - F. L. Shipley (Order No. 3).

Nebraska:
- Omaha:
  - W. McPherren (Omaha-Council Bluffs, Neb.-Iowa Order No. 35).

New York:
- New York:
  - C. J. Blanford (New York Metropolitan Order No. 27).

Ohio:
- Cincinnati — Columbus — Dayton — Lima — Toledo:
  - Fred W. Issler (Cincinnati Order No. 65; Columbus Order No. 74; Toledo Order No. 30; Dayton-Springfield Order No. 71, and Lima Order No. 95).
- Cleveland:
  - H. G. E'saman (Cleveland Order No. 75).

Milk Market Order Administrators—Continued

Pennsylvania:
- Philadelphia:
  - W. P. Sadler (Order No. 61).

Tennessee:
- Nashville-Knoxville:
  - J. B. McCroskey (Nashville Order No. 78 and Knoxville Order No. 88).

West Virginia:
- Huntington:
  - F. W. Issler (Tri-State Order No. 72).

DAIRY & POULTRY MARKET NEWS DIVISION

Leon M. Davis, *Chief.*

FIELD HEADQUARTERS:

Alabama: (Coop. Alabama Dept. of Agri. and Indus.):
- Birmingham:
  - Benton Morgan (*Local Representative*).
- Montgomery:
  - H. Jack Jones (*Local Representative*).

Arkansas (Coop. University of Ark.; Institute of Science & Technology):
- Fayetteville:
  - J. W. Coddington (Collab.).
- Little Rock:
  - J. W. Coddington (Collab.).

California (Coop. State Dept. of Agri.):
- Fresno:
  - D. A. Lockhart, *Market Reporter.*
- Los Angeles:
  - R. F. Brueckner, *Officer in Charge.*
- San Francisco:
  - F. H. McCampbell, *Officer in Charge.*

Colorado (Coop. Fruit & Vegetable Branch):
- Denver:
  - W. P. Cudmore, Jr., *Officer in Charge.*

Delaware (Coop. Delaware Board of Agri.):
- Dover:
  - J. F. Herholdt, (*Collab.*).

Georgia:
- Atlanta:
  - Gordon Heltzel, *Officer in Charge.*

Illinois:
- Chicago:
  - Floyd R. Simpson, *Officer in Charge.*

Iowa (Coop. State Dept. of Agri.):
- Des Moines:
  - Walter O. Winters, *Officer in Charge.*

Kentucky (Coop. Ky. Dept. of Agri.):
- Frankfort:
  - J. D. Baldwin (*Collab.*).
- Louisville:
  - R. O. Morgan, *Market Reporter.*

Louisiana (Coop. Fruit & Vegetable Branch):
- New Orleans:
  - E. D. Miller, *Officer in Charge.*

Maryland:
- Baltimore (Coop. Fruit & Vegetable Branch):
  - D. L. Smith, *Officer in Charge.*
- Salisbury (Coop. Maryland Ext. Service):
  - W. R. McKnight (*Collab.*).

Massachusetts:
- Boston:
  - N. A. Dakin, *Officer in Charge.*

Michigan (Coop. Michigan Dept. of Agri.):
- Detroit:
  - J. P. Kauffman, *Officer in Charge.*

Mississippi (Coop. Miss. Central Market Board):
- Jackson:
  - H. F. Stevens, *Officer in Charge.*

Missouri:
- St. Louis:
  - W. W. Oswald, *Officer in Charge.*

New York:
- New York:
  - R. S. Smith, *Officer in Charge.*

North Carolina (Coop. State Dept of Agri.):
- Raleigh:
  - J. A. Winfield, (*Collab.*).

FIELD HEADQUARTERS—continued
Ohio (Coop. State Dept. of Agri.):
Cincinnati:
C. C. McClure, *Officer in Charge.*
Cleveland:
R. J. Van Houten, *Officer in Charge.*
Columbus:
R. E. Slack (*Collab.*).
E. H. Ralston (*Collab.*).
Oregon:
Portland:
T. E. Fallihee, *Officer in Charge.*
Pennsylvania:
Philadelphia:
E. H. Hansen, *Officer in Charge.*
Pittsburgh (Coop. Fruit & Vegetable Branch):
J. K. Boyd, *Officer in Charge.*
Texas:
Fort Worth (Coop. Fruit & Vegetable Branch):
M. C. Gregory, *Officer in Charge.*
Virginia (Coop. Va. Dept. Agr. & Immigration):
Harrisonburg:
Washington (Coop. State Dept. of Agri.):
Seattle:
E. R. Johnson, *Officer in Charge.*
Wisconsin (Coop. State Dept. of Agri.):
Madison:
D. F. Mattson, *Officer in Charge.*

DAIRY & POULTRY INSPECTION & GRADING DIVISION

Henry G. F. Hamann, *Chief.*

FIELD HEADQUARTERS:
Arkansas (Coop. Ark. Livestock Sanitary Board & College of Agri.):
Little Rock:
P. W. Carlson, *Fed.-State Supvr.*
California (Coop. State Dept. of Agri.):
Los Angeles:
A. G. Abell, *Officer in Charge.*
Sacramento:
R. B. Mericle, Reg. Supvr., Dressed Poultry Inspection.
(Ariz., Calif., Idaho, Nev., Oreg., Utah, Wash.).
San Francisco:
C. L. Reiser, *Officer in Charge and Reg. Supvr., dairy products grading.*
(Ariz., Calif., Idaho, Mont., Nev., Oreg., Utah, Wash., Wyo.).
W. F. Knuppel, Reg. Supvr., poultry products grading.
(Ariz., Calif., Idaho, Mont., Nev., Oreg., Utah, Wash., Wyo.).
Colorado (Coop. State Dept. of Agri.):
Denver:
H. J. Allbright, *Fed.-State Supvr.*
Florida (Coop. State Marketing Bureau):
Jacksonville:
F. W. Risher, *Fed.-State Supvr.*
Georgia (Coop. State Dept. of Agri.):
Atlanta:
G. W. Taylor, *Grader.*
Illinois (Coop. State Dept. of Agri. & Ill. Agri. Ext. Serv.):
Chicago:
Edward Small, *Off. in Charge & Reg. Supvr., dairy products grading* (Ill., Ind., Ky., Mich., Ohio, Tenn., W. Va., Wis.).
L. J. Dolson, Reg. Supvr., *poultry products grading* (Ill., Ind., Ky., Mich., Ohio, Tenn., W. Va., Wis.).
W. S. Buchanan, Reg. Supvr., *dressed poultry inspection* (Ala., Ark., Ill., Ind., Ky., La., Mich., Minn., Miss., Mo., Ohio, Tenn., Wis.).
T. I. Hedrick, *Chemist in Charge, dairy & poultry grading & inspection laboratory (Coop. American Dry Milk Institute).*

FIELD HEADQUARTERS—continued
Indiana (Coop. Purdue Agri. Experiment Sta.):
Lafayette:
J. B. Wiltshire, *Fed.-State Supvr.*
Iowa (Coop. Iowa State Coll. of Agri.):
Des Moines:
F. J. Santo, *Off. in Charge & Reg. Supvr., poultry products grading* (Colo., Iowa, Kansas, Minn., Mo., Nebr., N. Dak., S. Dak.).
E. R. Bartle, *Reg. Supvr., dairy products grading* (Colo., Iowa, Kansas, Minn., Mo., Nebr., N. Dak., S. Dak.).
E. E. Findlow, *Acting Fed.-State Supvr., poultry products grading.*
Kansas (Coop. Kansas Poultry Indus. Council):
Topeka:
E. I. Rosenquist, *Fed.-State Supvr.*
Louisiana (Coop. State Marketing Comm.):
New Orleans:
D. H. Shearer, (*Grader*).
Massachusetts (Coop. State Dept. of Agri. & Agri. Ext. Serv.):
Boston:
M. L. Towner, *Off. in Charge.*
Michigan (Coop. State Dept. of Agri. & Agri. Ext. Serv.):
Lansing:
W. M. Cate, *Fed.-State Supvr.*
Minnesota (Coop. State Dept. of Agri., Dairy & Food & Univ. of Minn.):
Minneapolis:
W. W. Wheeler, *Fed.-State Supvr.*
Missouri (Coop. State Dept. of Agri.):
Kansas City:
R. J. Ashens, *Fed.-State Supvr.*
St. Louis:
A. J. Miller, *Off. in Charge.*
Nebraska (Coop. State Dept. of Agri.):
Omaha:
C. P. Schow, *Fed.-State Supvr.*
R. E. Willie, *Reg. Supvr., dressed poultry inspection* (Colo., Iowa, Kansas, Mont., Nebr., New Mex., N. Dak., Okla., S. Dak., Tex., Wyo.)
New York (Coop. State Bur. Mkts., & Agri. Ext. Serv.):
New York:
L. Kilpatrick, *Off. in Charge & Reg. Supvr., poultry products grading* (Conn., Del., Maine, Md., Mass., N. H., N. J., N. Y., N. C., Pa., R. I., S. C., Vt., Va.).
B. S. Mars, Reg. Supvr., *dairy products grading* (Conn., Del., Maine, Md., Mass., N. H., N. J., N. Y., N. C., Pa., R. I., S. C., Vt., Va.).
North Dakota (Coop. N. D. Poultry Improvement Board):
Valley City:
Rodney G. Voorhees, *Fed.-State Supvr.*
Ohio (Coop. State Dept. of Agri.):
Columbus:
R. C. Wiseman, *Fed.-State Supvr.*
Oklahoma (Coop. State Dept. of Agri.):
Oklahoma City:
J. B. York, *Off. in Charge.*
Oregon (Coop. State Dept. Agri., & Ore. Agri. Ext. Serv.):
Portland:
T. E. Fallihee, *Off. in Charge.*
Pennsylvania (Coop. State Bur. of Mkts.):
Philadelphia:
R. Ingram, *Off. in Charge.*
Philadelphia:
J. R. Harney, Reg. Supvr., *dressed poultry inspection* (Conn., Del., Fla., Ga., Maine, Md., Mass., N. H., N. J., N. Y., N. C., Pa., R. I., S. C., Vt., Va., W. Va.).
South Dakota (Coop. State Coll. of Agri.):
Madison:
C. L. Hall, *Fed.-State Supvr.*

FIELD HEADQUARTERS—continued
Tennessee (Coop. State Dept. of Agri.):
Nashville:
James R. Bass, *(poultry products grading)*.
Joseph A. Rubis, *dairy products grading.*
Texas: (Coop. State Dept. Agri., & A&M College)
Dallas:
J. A. Hamann, *Off. in Charge & Reg. Supvr. poultry products grading.* (Ala., Ark., Fla., Ga., La., Miss., N. Mex., Okla., Tex.).

FIELD HEADQUARTERS—continued
Texas—Continued
R. H. Wilson, *Reg. Supvr., dairy products grading* (Ala., Ark., Fla., Ga., La., Miss., N. Mex., Okla., Tex.).
J. A. Bybee, *Fed.-State Supvr.*
Washington (Coop. State Dept. of Agri. & Univ. of Wash.):
Seattle:
E. R. Johnson, *Off. in Charge.*
Wisconsin (Coop. American Dry Milk Institute):
Milwaukee:
C. O. Tuttle, *Fed.-State Supvr.*

FATS AND OILS BRANCH

George L. Prichard, *Dir.*
Robert M. Walsh, *Dep. Dir.*
W. T. Parker, *Asst. Dir.*
Margaret Jongbloet, *Adm. Off.*

Peanut and Oilseed Programs Division
Howard A. Akers, *Chief.*

Procurement-Import Division
Herman M. Young, *Chief.*
John O. Malott, *Admin., Agr.-Import Order.*
Walter W. Sikes, *Chief, Procurement Sec.*

Program Analysis Division
George A. Parks, Jr., *Chief.*

Research Division
C. B. Gilliland, *Chief.*
FIELD HEADQUARTERS:
Georgia—Camilla:
John C. Leps, *Fld. Repres.*
Texas—Gorman:
Walter A. Davis, *Fld. Repres.*
Virginia—Franklin:
Robert W. Hines, *Fld. Repres.*

FRUIT AND VEGETABLE BRANCH

S. R. Smith, *Dir.*
M. W. Baker, *Dep. Dir.*
Charles Kunkel, *Dep. Dir.*
Floyd F. Hedlund, *Dep. Dir.*
E. E. Shaw, *Asst. to Dir.*
W. C. Hasbrouck, *Admin. Off.*

Vegetable Division
K. W. Schaible, *Acting Chief.*

Potato Division
A. E. Mercker, *Acting Chief.*

Citrus and Deciduous Fruit Division
Donald M. Rubel, *Chief.*

Specialty Crops Division
E. M. Graham, *Chief.*

Research and Statistics Division
A. E. Browne, *Chief.*

Marketing Field Offices
FIELD HEADQUARTERS:
California—Berkeley:
R. M. Walker, *Chief.*
Georgia—Atlanta:
D. K. Young, *Chief.*
Illinois—Chicago:
R. E. Keller, *Chief.*
Texas—Dallas:
Sherman L. Pobst, *Chief.*

Regulatory Division
T. C. Curry, *Chief.*
Wm. M. Paulson, *Head of License Complaint and Invest. Sec.*
FIELD HEADQUARTERS:
California—Los Angeles:
H. M. Branch, *Off. in charge.*
Florida—Winter Haven:
Brice Edwards, *Off. in charge.*
Illinois—Chicago:
W. A. Hilgeson, *Off. in charge.*
New York—New York:
R. H. Shoemaker, *Off. in charge.*

Fresh Products Standardization and Inspection Division
E. E. Conklin, *Chief.*
R. R. Pailthorp, *Head, Standardization Sec.*
Robert Bier, *Head, Shipping Point Inspect. and Training Sec.*
FIELD HEADQUARTERS:
Alabama:
Birmingham:
H. L. Noter, *Off. in charge.*
Mobile:
Roy J. Blackman, *Off. in charge.*
Montgomery:
John A. Curry, *Off. in charge.*
Arizona—Phoenix:
Edward L. Ruch, *Off. in charge.*
Arkansas—Little Rock:
J. C. Kinkley, *Off. in charge.*
California:
Los Angeles:
W. J. Bertush, *Off. in charge.*
Oakland:
S. H. Fountain, *Off. in charge.*
Sacramento:
W. F. Allewelt, *Off. in charge.*
San Diego:
W. E. Phillips, *Off. in charge.*
San Francisco:
D. C. Beeler, *Dist. Sup.*
R. C. Lindstrom, *Off. in charge.*
San Pedro:
P. T. Baden, *Off. in charge.*
Vallejo:
R. N. Balster, *Off. in charge.*
Colorado—Denver:
G. A. Bidelman, *Off. in charge.*
Connecticut—Hartford:
Daniel Hancock, *Off. in charge.*

FIELD HEADQUARTERS—continued
Florida:
Jacksonville:
John L. Ebert, *Off. in charge.*
Miami:
Bruce Knowles, *Off. in charge.*
Orlando:
H. S. Flynt, *Off. in charge.*
Tampa:
John H. Dixon, *Collab.*
Winter Haven:
Herbert M. Riley, *Off. in charge.*
Georgia—Atlanta:
J. L. Maness, *Off. in charge.*
Idaho—Boise:
Karl F. Winsor, *Off. in charge.*
Illinois:
Chicago:
Neal D. Sanborn, *Dist. Sup.*
M. P. Homan, *Off. in charge.*
Great Lakes:
A. H. Polster, *Off. in charge.*
Indiana—Indianapolis:
J. E. Dickerson, *Off. in charge.*
Louisiana:
Baton Rouge:
W. T. McNabb, *Off. in charge.*
New Orleans:
J. H. Grafues, *Off. in charge.*
Maine:
Augusta:
Merritt Caldwell, *Collab.*
Caribou:
Gilbert R. Warren, *Off. in charge.*
Maryland—Baltimore:
H. J. Twilley, *Off. in charge.*
Massachusetts—Boston:
Gilbert H. Irish, *Off. in charge.*
Michigan:
Detroit:
E. W. Varner, *Off. in charge.*
Lansing:
M. U. Vankirk, *Off. in charge.*
Minnesota:
Duluth:
Hokan Lind, *Off. in charge.*
Minneapolis:
G. W. Christenson, *Off. in charge.*
Mississippi—Jackson:
Leon Scott, *Collab.*
Missouri:
Kansas City:
Frank M. Lyle, *Off. in charge.*
St. Louis:
H. N. Renfro, Jr., *Off. in charge.*
Nebraska-Scottsbluff:
M. D. Murphy, *Off. in charge.*
New Jersey:
Newark:
J. A. Mohr, *Off. in charge.*
Trenton:
M. N. Edmonston, *Off. in charge.*
New York:
Albany:
A. L. Kramer, *Off. in charge.*
Buffalo:
R. C. Carter, *Off. in charge.*
New York:
W. C. Hackelman, *Dist. Sup.*
H. L. Harrington, *Off. in charge.*
Rochester:
Clarence R. Icengole, *Off. in charge.*
Syracuse:
F. R. Sweezey, *Collab.*
North Carolina:
Asheville:
J. P. Jenrette, *Collab.*
Charlotte:
L. J. Pollock, *Off. in charge.*
Raleigh:
Bailey S. Rich, *Off. in charge.*
North Dakota—Fargo:
J. B. Hagan, *Off. in charge.*
Ohio:
Cincinnati:
Raymond W. Dickerson, *Off. in charge.*

FIELD HEADQUARTERS—continued
Ohio—Continued
Cleveland:
M. L. Hamilton, *Off. in charge.*
Columbus:
F. C. Hartz, Off. in charge.
Youngstown:
J. S. Tillman, Jr., *Off. in charge.*
Oklahoma—Oklahoma City:
Vacancy.
Oregon:
Portland:
R. L. Ringer, *Off. in charge.*
Salem:
W. L. Close, *Off. in charge.*
Pennsylvania:
Harrisburg:
Eugene P. Pheil, *Off. in charge.*
Philadelphia:
R. H. Von Glahn, *Off. in charge.*
Pittsburgh:
H. L. Fulmer, *Off. in charge.*
Wilkes-Barre:
A. J. Diadato, *Off. in charge.*
South Carolina—Columbia:
Thomas A. Cole, *Off. in charge.*
Tennessee:
Memphis:
James A. Marks, *Off. in charge.*
Nashville:
A. W. Gordon, *Off. in charge.*
Texas:
Dallas:
C. S. Lowthorp, *Off. in charge.*
Ft. Worth:
M. C. Gregory, *Off. in charge.*
Harlingen:
G. B. Crisp, *Off. in charge.*
Houston:
A. D. Mitchell, *Off. in charge.*
San Antonio:
H. A. Cox, Jr., *Off. in charge.*
Utah—Salt Lake City:
L. W. Brewer, *Off. in charge.*
Virginia:
Norfolk:
H. H. Henderson, *Off. in charge.*
Richmond:
M. E. Downing, *Off. in charge.*
Roanoke:
H. C. S. Peyton, Sr., *Collab.*
Washington:
Seattle:
W. M. Brooks, *Off. in charge.*
Yakima:
F. E. Bailey, *Off. in charge.*
West Virginia—Charleston:
D. B. Kilmer, *Off. in charge.*
Wisconsin—Milwaukee:
Vacancy.
Hawaii:
Honolulu:
Charles L. Powell, *Off. in charge.*
Pearl Harbor:
Grover Clyde, *Off. in charge.*

PROCESSED PRODUCTS STANDARDIZATION AND INSPECTION DIVISION

F. L. Southerland, *Chief of Div.*
FIELD HEADQUARTERS:
Arkansas—Fayetteville:
Loren R. Gibson, *Off. in charge.*
California:
Fresno:
D. Russell, *Off. in charge.*
Los Angeles:
F. S. Stone, *Off. in charge.*
San Francisco:
C. H. Beasley, *Dist. Sup.*
K. C. Kimball, *in charge S. F. Lab.*
R. O. McHenry, *Off. in charge.*
San Jose:
H. J. Richard, *Off. in charge.*
Stockton:
E. O. Miller, *Off. in charge.*

FIELD HEADQUARTERS—continued
Colorado—Denver:
R. C. Meehan, *Off. in charge.*
Florida—Winter Haven:
Arthur R. Pobjecky, *Off. in charge.*
Georgia—Atlanta:
F. J. Weaver, *Off. in charge.*
Illinois—Chicago:
L. T. Ryan, *Dist. Sup.*
Indiana—Indianapolis:
K. M. Franck, *Off. in charge.*
Iowa—Cedar Rapids:
O. R. Swanson, *Off. in charge.*
Louisiana—Hammond:
Earl F. Burk, *Off. in charge.*
Maine—Gardiner:
Ben Yormack, *Off. in charge.*
Maryland:
Baltimore:
H. L. Geer, *Off. in charge.*
Easton:
Walter H. Lapen, *Off. in charge.*
Massachusetts—Boston:
H. B. Swett, *Off. in charge.*
Michigan—Detroit:
J. F. Thuermer, *Off. in charge.*
New York:
New York:
E. J. Evans, *Dist. Sup.*
Rochester:
Floyd P. Foley, *Off. in charge.*
Ohio—Columbus:
E. H. Bagley, *Off. in charge.*
Oregon:
Portland:
C. J. Hansen, *Off. in charge.*
Salem:
Leo M. Boire, *Off. in charge.*
Pennsylvania—Philadelphia:
John T. Stearns, *Off. in charge.*
Tennessee—Knoxville:
J. O. Lytton, *Off. in charge.*
Texas—Weslaco:
H. R. Triplett, *Off. in charge.*
Utah—Salt Lake City:
L. W. Brewer, *Off. in charge.*
Virginia—Richmond:
J. E. Marine, *Off. in charge.*
Washington—Seattle:
Fred Dunn, *Off. in charge.*
Yakima:
D. A. Patton, *Off. in charge.*
Wisconsin—Ripon:
Myron F. Scheid, *Off. in charge.*
San Juan, Puerto Rico:
V. E. Levene, *Off. in charge.*

MARKET NEWS DIVISION

C. D. Schoolcraft, *Chief.*
John L. Buntin, *Head, Transp. Reports Sec.*
FIELD HEADQUARTERS:
Alabama—Birmingham:
L. B. Morgan, *Off. in charge.*
California:
Los Angeles:
A. E. Prugh, *Off. in charge.*
San Francisco:
A. M. McDowell, *Off. in charge.*
Colorado—Denver:
W. P. Cudmore, Jr., *Off. in charge.*
Florida—Lakeland:
H. F. Willson, *Off. in charge.*
Georgia—Atlanta:
B. E. Surry, *Off. in charge.*
Illinois—Chicago:
J. A. Hunter, *Off. in charge.*
Louisiana—New Orleans:
Edison D. Miller, *Off. in charge.*
Maryland—Baltimore:
David L. Smith, *Off. in charge.*
Massachusetts—Boston:
L. W. Gay, *Off. in charge.*
Michigan—Detroit:
A. K. Bredin, *Off. in charge.*
Minnesota—Minneapolis:
A. N. Nelson, *Off. in charge.*
Missouri:
Kansas City:
R. E. Corbin, *Off. in charge.*
St. Louis:
W. F. Cox, *Off. in charge.*
New York—New York:
M. M. Thomas, *Off. in charge.*
Ohio:
Cincinnati:
J. J. Gardner, Jr., *Off. in charge.*
Cleveland:
F. S. Nightingale, *Off. in charge.*
Oregon—Portland:
C. J. Hansen, *Off. in charge.*
Pennsylvania:
Philadelphia:
E. R. Biddle, *Off. in charge.*
Pittsburgh:
James K. Boyd, *Off. in charge.*
Texas—Ft. Worth:
M. C. Gregory, *Off. in charge.*
Washington:
Seattle:
M. W. Hanson, *Off. in charge.*
Yakima:
C. D. Sherman, *Off. in charge.*

GRAIN BRANCH

Wm. McArthur, *Act. Dir.*
E. J. Murphy, *Dep. Dir.*
F. D. Entermille, *Dep. Dir.*

Commodity Programs Division:
A. J. Borton, *Chief.*

Commodity Research Division:
E. O. Pollock, *Chief.*

Inspection Division:
J. E. Barr, *Chief.*

Market News and Services Division:
G. A. Collier, *Chief.*

Procurement and Sales Division:
J. E. Tripp, *Chief.*

Program Analysis Division:
T. B. Walker, *Chief.*

Seed Act Division:
W. A. Davidson, *Chief.*

Standardization Research and Testing Division:
Lawrence Zeleny, *Chief.*

Administration of Grain Standards Act:
J. E. Barr, *Chief, Inspection Div.*

FIELD HEADQUARTERS:
H. P. English, *In Charge, Gen. Fld. Hdqrs., Chicago, Ill.*
B. W. Whitlock, *In Charge, Pacific Coast Fld. Hdqrs., Portland, Oreg.*
FIELD HEADQUARTERS:
California:
Los Angeles:
W. E. F. Schultz, *In Charge.*
San Francisco:
C. A. Waalen, *In Charge.*
Colorado—Denver:
L. A. Hallam, *In Charge.*
Illinois:
Chicago (Gen. Fld. Hdqrs.):
H. P. English, *In Charge.*
Chicago (District):
C. L. Cannon, *In Charge.*

FIELD HEADQUARTERS—continued
Illinois—Continued
Chicago (South):
R. W. Gilbert, *In Charge.*
Decatur:
W. J. Webber, *In Charge.*
Peoria:
O. P. Wise, *In Charge.*
Indiana—Indianapolis:
T. M. Hughes, *In Charge.*
Iowa:
Cedar Rapids:
H. D. Kurtz, *In Charge.*
Sioux City:
Neeley Hill, *In Charge.*
Kansas:
Hutchinson:
G. G. Griffin, *In Charge.*
Wichita:
G. F. Binderim, *In Charge.*
Kentucky:
Louisville:
J. W. Wesson, *In Charge.*
Louisiana—New Orleans:
W. D. Smith, *In Charge.*
Maryland—Baltimore:
W. S. Davis, *In Charge.*
Massachusetts—Boston:
M. B. Gleason, *In Charge.*
Minnesota:
Duluth:
W. A. Pahl, *In Charge.*
Minneapolis:
M. J. Johnson, *In Charge.*
Missouri:
Kansas City:
Martin Schuler, *In Charge.*
St. Joseph:
A. R. Matters, *In Charge.*
St. Louis:
R. W. Taylor, *In Charge.*
Montana—Great Falls:
E. W. Caldwell, *In Charge.*
Nebraska—Omaha:
H. E. Nelson, *In Charge.*
New Jersey—Hoboken:
J. T. Pugsley, *In Charge.*
New York:
Albany:
W. M. Chelf, *In Charge.*
Buffalo:
J. J. Dwyer, *In Charge.*
New York:
Philip Rothrock, *In Charge.*
Ohio:
Cincinnati:
L. F. Butler, *In Charge.*
Toledo:
H. F. Prue, *In Charge.*
Oklahoma—Enid:
J. W. Fletcher, *In Charge.*
Oregon:
Portland (Pacific Coast Hdqrs.):
B. W. Whitlock, *In Charge.*):
Portland (District):
E. D. Gilman, *In Charge.*
Pennsylvania—Philadelphia:
J. P. Stanfield, *In Charge.*
Tennessee:
Memphis:
F. B. Simpson, *In Charge.*
Nashville:
Vacancy.
Texas:
Fort Worth:
H. N. Holmes, *In Charge.*
Galveston:
W. F. Funchess, *In Charge.*
Utah—Ogden:
E. J. Cross, *In Charge.*
Washington:
Seattle:
J. C. Murphy, *In Charge.*
Spokane:
G. A. Hardgrove, *In Charge.*

FIELD HEADQUARTERS—continued
Washington—Continued
Tacoma:
T. A. Stevens, *In Charge.*
Vancouver:
J. T. Travis, *In Charge.*
Wisconsin—Milwaukee:
F. A. Cummings, *In Charge.*

Inspection Services

J. E. Barr, *Chief, Inspection Div.*
Inspection of Beans and Peas:
FIELD HEADQUARTERS:
California:
Los Angeles:
W. E. F. Schultz, *In Charge.*
San Francisco:
C. A. Waalen, *In Charge.*
Colorado—Denver:
L. A. Hallam, *In Charge.*
Idaho—Moscow:
D. E. Corless, *In Charge.*
Illinois—Chicago (District):
C. L. Cannon, *In Charge.*
Indiana—Indianapolis:
T. M. Hughes, *In Charge.*
Iowa—Cedar Rapids:
H. D. Kurtz, *In Charge.*
Maryland—Baltimore:
W. S. Davis, *In Charge.*
Minnesota—Minneapolis:
M. J. Johnson, *In Charge.*
Missouri:
Kansas City:
Martin Schuler, *In Charge.*
St. Louis:
R. W. Taylor, *In Charge.*
Montana—Great Falls:
W. E. F. Schultz, *In Charge.*
Nebraska—Omaha:
H. E. Nelson, *In Charge.*
New York:
Buffalo:
J. J. Dwyer, *In Charge.*
New York:
Philip Rothrock, *In Charge.*
Ohio—Toledo:
H. F. Prue, *In Charge.*
Oklahoma—Enid:
J. W. Fletcher, *In Charge.*
Oregon—Portland (District):
E. D. Gilman, *In Charge.*
Tennessee—Memphis:
F. B. Simpson, *In Charge.*
Texas—Galveston:
W. F. Funchess, *In Charge.*
Utah—Ogden:
E. J. Cross, *In Charge.*
Washington:
Seattle:
J. C. Murphy, *In Charge.*
Spokane:
G. A. Hardgrove, *In Charge.*
Wisconsin—Milwaukee:
F. A. Cummings, *In Charge.*
Inspection of Hay and Straw:
FIELD HEADQUARTERS:
California:
Los Angeles:
W. E. F. Schultz, *In Charge.*
San Francisco:
C. A. Waalen, *In Charge.*
Colorado—Denver:
L. A. Hallam, *In Charge.*
Illinois—Chicago (District):
C. L. Cannon, *In Charge.*
Maryland—Baltimore:
W. S. Davis, *In Charge.*
Minnesota—Minneapolis:
M. J. Johnson, *In Charge.*
Missouri:
Kansas City:
Martin Schuler, *In Charge.*
St. Louis:
R. W. Taylor, *In Charge.*

FIELD HEADQUARTERS—continued
Montana—Great Falls:
E. W. Caldwell, *In Charge.*
Nebraska—Omaha:
H. E. Nelson, *In Charge.*
New York—New York:
Philip Rothrock, *In Charge.*
Oregon—Portland (District):
E. D. Gilman, *In Charge.*
Texas:
Fort Worth:
H. N. Holmes, *In Charge.*
Galveston:
W. F. Funchess, *In Charge.*
Utah—Ogden:
E. J. Cross, *In Charge.*
Washington:
Seattle:
J. C. Murphy, *In Charge.*
Spokane:
G. A. Hardgrove, *In Charge.*

Inspection of Hops:
FIELD HEADQUARTERS:
Oregon—Portland (Pacific Coast Hdqrs.):
B. W. Whitlock, *In Charge.*

Inspection of Rice:
FIELD HEADQUARTERS:
Arkansas:
Jonesboro:
R. A. Selig, *In Charge.*
Stuttgart:
Lee G. J. Regan, *In Charge.*
California:
Los Angeles:
W. E. F. Schultz, *In Charge.*
San Francisco:
C. A. Waalen, *In Charge.*
Louisiana:
Abbeville:
P. L. Cart, *In Charge.*
Crowley:
M. J. Kloor, *In Charge.*
Lake Charles:
F. L. Setliff, *In Charge.*
New Orleans:
W. D. Smith, *In Charge.*
Texas:
Beaumont:
H. P. Rehorovic, *In Charge.*
Houston:
M. T. Welch, Jr., *In Charge.*

Enforcement of Federal Seed Act (Hdqrs., Beltsville, Md.):
W. A. Davidson, *Chief, Seed Act Div.*
FEDERAL-STATE SEED LABORATORIES:
Alabama—Montgomery:
L. N. Allen, *Seed Technol.* (Coop. Ala. Dept. Agr. and Ind.).

FEDERAL-STATE SEED LABORATORIES—continued
California—Sacramento:
W. D. Hay, *Seed Technol.* (Coop. Calif. State Dept. Agr.).
Oregon—Corvallis:
Louisa A. Kanipe, *Botanist* (*Coop. Oreg. Agr. Expt. Sta.*).
FIELD HEADQUARTERS:
Minnesota—Minneapolis:
E. R. Clark, *Seed Technol.*
Missouri—Kansas City:
W. R. Crispin, *Mktg. Spec.*

Seed Dockage:
W. A. Davidson, *Chief, Seed Act Div.*
FIELD HEADQUARTERS:
Illinois—Chicago (District):
C. L. Cannon, *In Charge.*
Minnesota—Minneapolis:
M. J. Johnson, *In Charge.*
Missouri—Kansas City:
Martin Schuler, *In Charge.*

Seed Verification Service:
W. A. Davidson, *Chief, Seed Act Div.*
FIELD HEADQUARTERS:
Illinois—Chicago (District):
C. L. Cannon, *In Charge.*
Minnesota—Minneapolis:
M. J. Johnson, *In Charge.*
Missouri—Kansas City:
Martin Schuler, *In Charge.*
Montana—Great Falls:
W. E. F. Schultz, *In Charge.*
Utah—Ogden:
E. J. Cross, *In Charge.*

Market News Service

Grain, Hay, Feed, Rice and Hops:
G. A. Collier, *Chief, Market News and Services Div.*
FIELD HEADQUARTERS:
California:
Los Angeles:
T. J. Cameron, *Collab.* (*Coop. Calif. State Dept. Agr.*).
San Francisco:
F. L. Lyons, *Mktg. Spec.* (*Coop. Calif. State Dept. Agr.*).
Illinois—Chicago (District):
C. L. Cannon, *In Charge.*
Minnesota—Minneapolis:
M. J. Johnson, *In Charge.*
Missouri—Kansas City:
Martin Schuler, *In Charge.*
Oregon—Portland (Pacific Coast Hdqrs.):
B. W. Whitlock, *In Charge.*

Standardization Research and Testing (Hdqrs., Beltsville, Md.):
Lawrence Zeleny, *Chief,* Standardization Research and Testing Div.

LIVESTOCK BRANCH

H. E. Reed, *Dir.*
F. W. ImMasche, *Asst. Dir.*
M. O. Cooper, *Asst. to the Dir.*
R. D. Conklin, *Adm. Off.*

Program Analysis Division

R. H. Roberts, *Chief.*

Procurement and Sales Division

E. J. Cronkhite, *Chief.*

Market News Division

C. L. McColloch, *Chief.*

Standardization and Grading Division

F. J. Beard, *Chief.*

Packers and Stockyards Division

M. J. Cook, *Chief.*

Wool Division

J. A. Goe, *Chief.*

Insecticide Division

W. G. Reed, *Chief.*
E. L. Griffin, *Asst. Chief.*
D. W. Dean, *Field Repres. Hdqrs. San Francisco, Calif.*

FIELD HEADQUARTERS:
Alabama—Montgomery:
P. C. Roquemore, *Off. in charge* (Market News Service).
J. C. Karnes, *Dist. Supv.* (Administration of Packers and Stockyards Act).
Arizona—Phoenix:
T. C. Cook, *Area Supvr.* (Meat Grading Service).
California:
Los Angeles:
F. N. Chisholm, *Invest.* (Administration of Federal Insecticide, Fungicide and Rodenticide Act).
F. O. Kingsbury, *Off. in charge* (Market News Service).
F. J. Hanlon, *Dist. Supvr.* (Administration of Packers and Stockyards Act).
W. E. Bruce, *Area Supvr.* (Meat Grading Service).
San Francisco:
H. Bois, *Chem., in charge* (Administration of Federal Insecticide, Fungicide and Rodenticide Act).
James Hartnell, *Off. in charge* (Market News Service).
Stanley Marrs, *Area Supvr.* (Meat Grading Service).
R. O. Hitz, *Area Supvr.* (Meat Grading Service).
Stockton:
Carroll Wells, *Off. in charge* (Market News Service).
Colorado—Denver:
H. W. French, *Off. in charge* (Market News Service).
J. F. Matteson, *Dist. Supvr.* (Administration of Packers and Stockyards Act).
H. H. Butler, *Area Supvr.* (Meat Grading Service).
H. R. Keller, *Wool Tech. in charge* (Wool Laboratory for core testing and research).
Florida—Bradenton:
G. D. Reynolds, *Ent., in charge* (Administration of Federal Insecticide, Fungicide, and Rodenticide Act).
Georgia:
Atlanta:
H. P. Ruhlman, *Invest.* (Administration of Federal Insecticide, Fungicide, and Rodenticide Act).
Thomasville:
Harry Larson, *Off. in charge* (Market News Service).
Illinois:
Chicago:
W. B. Tiedt, *Invest.* (Administration of Federal Insecticide, Fungicide, and Rodenticide Act).
A. L. Lowery, *Dist. Supvr.* (Administration of Packers and Stockyards Act).
R. S. Sharpe, *Area Supvr.* (Meat Grading Service).
Ambrose Rose, Jr., *Area Wool Appr.* (Wool appraising and core sampling).
L. M. Wyatt, *Off. in charge* (Market News Service).
National Stockyards:
E. A. Orr, *Off. in charge* (Market News Service).
J. L. Shabram, *Dist. Supvr.* (Administration of Packers and Stockyards Act).
M. R. DuMez, *Area Supvr.* (Meat Grading Service).
Peoria:
L. M. Woodruff, *Off. in charge* (Market News Service).
Indiana:
Evansville:
K. J. Fuller, *Off. in charge* (Market News Service).

FIELD HEADQUARTERS—continued
Indiana—Continued
Indianapolis:
A. R. Paden, *Off. in charge* (Market News Service).
A. W. Joy, *Dist. Supvr.* (Administration of Packers and Stockyards Act).
Iowa:
Cedar Rapids:
C. F. Stiles, *Area Supvr.* (Meat Grading Service).
Des Moines:
K. L. Urban, *Off. in charge* (Market News Service).
Dubuque:
J. A. Foitik, *Area Supvr.* (Meat Grading Service).
Sioux City:
J. D. Hale, *Off. in charge* (Market News Service).
R. L. Lisle, *Dist. Supvr.* (Administration of Packers and Stockyards Act).
Waterloo:
J. H. Stich, *Area Supvr.* (Meat Grading Service).
Kansas—Wichita:
Lee O. Gibson, *Off. in charge* (Market News Service).
Kentucky—Louisville:
G. B. Fundis, *Off. in charge* (Market News Service).
Harry Snyder, *Mkt. Supvr.* (Administration of Packers and Stockyards Act).
Louisiana—New Orleans:
J. H. Manes, *Area Supvr.* (Meat Grading Service).
Maryland:
Baltimore:
T. R. Ennis, *Invest.* (Administration of Federal Insecticide, Fungicide, and Rodenticide Act).
C. E. Foley, *Off. in charge* (Market News Service).
L. T. Sample, *Area Supvr.* (Meat Grading Service).
Beltsville:
C. G. Donovan, *Chem., in charge* (Administration of Federal Insecticide, Fungicide, and Rodenticide Act).
E. P. Carter, *Path., in charge* (Administration of Federal Insecticide, Fungicide, and Rodenticide Act).
R. O. White, *Ent., in charge* (Administration of Federal Insecticide, Fungicide, and Rodenticide Act).
L. F. Ortenzio, *Bact., in charge* (Administration of Federal Insecticide, Fungicide, and Rodenticide Act).
E. W. Ligon, *Phar., in charge* (Administration of Federal Insecticide, Fungicide, and Rodenticide Act).
Massachusetts—Boston:
R. A. Gadapee, *Invest.* (Administration of Federal Insecticide, Fungicide, and Rodenticide Act).
E. A. Rhodes, *Off. in charge,* (Market News Service).
E. S. Higgins, *Area Supvr.* (Meat Grading Service).
T. J. Shanahan, *Area Wool Appr.* (Wool appraising and core sampling).
Michigan—Detroit:
B. R. Bowman, *Off. in charge* (Market News Service).
E. C. Maxeiner, *Area Supvr.* (Meat Grading Service).
Minnesota:
Albert Lea:
A. R. Freemott, *Area Supvr.* (Meat Grading Service).
South St. Paul:
D. T. Westerdahl, *Off. in charge* (Market News Service).

FIELD HEADQUARTERS—continued

Minnesota—Continued
- C. N. Norve, *Area Supvr.* (Meat Grading Service).
- H. L. Jones, *Dist. Supvr.* (Administration of Packers and Stockyards Act).

Missouri:
- Kansas City:
  - H. D. Williams, *Off. in charge* (Market News Service).
  - E. F. Greene, *Area Supvr.* (Meat Grading Service).
  - J. F. Clendenin, *Dist. Supvr.* (Administration of Packers and Stockyards Act).
- St. Louis:
  - S. Wiener, *Invest.* (Administration of Federal Insecticide, Fungicide, and Rodenticide Act).
- South St. Joseph:
  - G. E. Rodda, *Off. in Charge* (Market News Service).
  - F. M. Lee, *Area Supvr.* (Meat Grading Service).

Montana—Billings:
- A. L. Lerud, *Off. in charge* (Market News Service).
- Paul McCormick, Jr., *Dist. Supvr.* (Administration of Packers and Stockyards Act).

Nebraska—Omaha:
- Wm. R. Branch, *Off. in charge* (Market News Service).
- A. J. Haas, *Area Supvr.* (Meat Grading Service).
- F. G. Fitz-Roy, *Dist. Supvr.* (Administration of Packers and Stockyards Act).

New Jersey—Haddon Heights:
- D. P. Perry, *Path., in charge* (Administration of Federal Insecticide, Fungicide, and Rodenticide Act).

New York—New York:
- J. C. Bubb, *Chem., in charge* (Administration of Federal Insecticide, Fungicide, and Rodenticide Act).
- J. H. Bachelder, *Invest.* (Administration of Federal Insecticide, Fungicide, and Rodenticide Act).
- J. A. Burgess, *Off. in charge* (Market News Service).
- J. S. Carroll, *Area Supvr.* (Meat Grading Service).
- H. A. Gibbons, *Area Supvr.* (Meat Grading Service).
- A. H. Keener, Jr., *Acting Dist. Supvr.*, (Administration of Packers and Stockyards Act).

Ohio:
- Cincinnati:
  - J. H. Dietrich, *Off. in charge* (Market News Service).
  - W. C. Brettschneider, *Area Supvr.* (Meat Grading Service).
  - Clay W. Martin, *Dist. Supvr.* (Administration of Packers and Stockyards Act).
  - S. S. Story, *Invest.* (Administration of Federal Insecticide, Fungicide, and Rodenticide Act).
- Cleveland:
  - A. J. Naegele, *Area Supvr.* (Meat Grading Service).
  - E. J. Shaughnesay, *Acting Dist. Supvr.*, (Administration of Packers and Stockyards Act). (Vacancy).
- Columbus:
  - R. S. Mueller, *Area Supvr.* (Meat Grading Service).

Oklahoma:
- Oklahoma City:
  - E. H. Richardson, *Off. in charge* (Market News Service).

FIELD HEADQUARTERS—continued

Oklahoma—Continued
- R. A. Fowler, *Area Supvr.* (Meat Grading Service).
- C. B. Jennings, *Dist. Supvr.* (Administration of Packers and Stockyards Act).
- Tulsa:
  - D. S. Lorenson, *Off. in charge* (Market News Service).

Oregon:
- Corvallis:
  - ———, *Path., in charge* (Administration of Federal Insecticide, Fungicide, and Rodenticide Act).
- North Portland:
  - M. C. Merryfield, *Invest.* (Administration of Federal Insecticide, Fungicide, and Rodenticide Act).
  - T. T. Swenson, *Off. in charge* (Market News Service).
  - K. I. Snider, *Dist. Supvr.* (Administration of Packers and Stockyards Act).

Pennsylvania—Philadelphia:
- Geo. W. Ferguson, *Area Supvr.* (Meat Grading Service).
- C. E. Doan, *Area Wool Appr.* (Wool appraising and core sampling).

South Dakota—Sioux Falls:
- J. H. Gibson, *Area Supvr.* (Meat Grading Service).

Tennessee:
- Memphis:
  - B. B. Harding, *Off. in charge* (Market News Service).
- Nashville:
  - W. L. Newport, *Off. in charge* (Market News Service).
  - John A. Sands, Jr., *Acting Dist. Supvr.*, (Administration of Packers and Stockyards Act). (Vacancy).

Texas:
- El Paso:
  - E. M. Clark, *Vet. in charge* (Livestock and Meat Merchandising).
- Ft. Worth:
  - Warren Smeby, *Off. in charge* (Market News Service).
  - R. Vance Graham, *Area Supvr.* (Meat Grading Service).
  - Wm. C. Ball, *Dist. Supvr.* (Administration of Packers and Stockyards Act).
- Houston:
  - P. L. Bowersox, *Off. in charge* (Market News Service).
- Kerrville:
  - L. J. Bottimer, *Ent., in charge* (Administration of Federal Insecticide, Fungicide, and Rodenticide Act).
- San Antonio:
  - G. L. Ellison, *Off. in charge* (Market News Service).

Utah—Ogden:
- C. A. Anderson, *Off. in charge* (Market News Service).
- W. H. Scudder, *Area Supvr.* (Meat Grading Service).

Virginia—Richmond:
- A. W. McCormick, *Area Supvr.* (Meat Grading Service).

Washington:
- Seattle:
  - S. H. Steen, *Area Supvr.* (Meat Grading Service).
- Spokane:
  - J. R. Zimmerman, *Off. in charge* (Market News Service).

Wisconsin:
- Madison:
  - Earl Mulderink, *Area Supvr.* (Meat Grading Service).
- Milwaukee:
  - E. C. Prochaska, *Area Supvr.* (Meat Grading Service).

POULTRY BRANCH

William D. Termohlen, *Dir.*
Hermon I. Miller, *Dep. Dir.*
Joseph Wm. Kinghorne, *Asst. Dir.*

Commodity Operations Division
Frank E. Blood, *Chief.*

Commodity Programs Division
Hermon I. Miller, *Acting Chief.*

Marketing Services Division
Melvin W. Buster, *Chief.*

Research Division
Edwin H. Matzen, *Chief.*

SUGAR BRANCH

Lawrence Myers, *Dir.*
George A. Dice, *Dep. Dir.*
Irvin L. Rice, *Asst. to the Dir.*

FIELD HEADQUARTERS:
Cuba, Havana:
Chester E. Davis, *Special Repres.*

Conditional Payments Division
A. A. Greenwood, *Chief.*

Wage and Price Division
Thomas H. Allen, *Chief.*

Commodity Credit Corporation Programs Division
Ole Homstad, *Chief.*

Quota and Allotment Division
H. G. Folken, *Chief.*

Research and Analysis Division
Jessie L. Carter, *Acting Chief.*

Marketing Research
Phillip E. Jones, *In Charge.*

TOBACCO BRANCH

J. E. Thigpen, *Dir.*
S. E. Wrather, *Dep. Dir.*
W. M. Richardson, *Adm. Off.*

Marketing and Programs Division
J. V. Morrow, *Chief.*

Production Programs Division
J. J. Todd, *Chief.*

Tobacco Standards & Technical Research Division
F. B. Wilkinson, *Chief.*

Program Analysis and Commodity Research Division
G. E. Powell, *Chief.*

Marketing Services Division
M. I. Dunn, *Chief.*
FIELD HEADQUARTERS:
Kentucky:
Lexington:
E. J. Cline, *Dist. Supvr.* (Insp.).
Louisville:
E. D. Booker, *Dist. Supvr.* (Market News).
Maryland:
Upper Marlboro:
G. R. Hendrix, *Area Supvr.* (*Insp.*).
North Carolina:
Raleigh:
W. R. Wilson, (*Dist. Supvr.*).
C. G. Rollins, (*In Chg. Market News*).
Durham:
H. G. Crafton, *Area Supvr.* (*Insp.*).
Wilson:
W. G. Harmon, *Area Supvr.*, (*Insp.*).
Virginia:
Danville:
J. S. Williams, *Area Supvr.* (*Insp.*).
Farmville:
A. H. Irby, *Area Supvr.* (*Insp.*).

FIELD HEADQUARTERS—continued
Tennessee:
Clarksville:
B. H. Mizell, *Dist. Supvr.* (*Insp.*).
Kentucky:
Franklin:
R. L. Dowdy, *Area Supvr.* (*Insp.*).
Mayfield:
W. M. Whitnel, *Asst. Area Supvr.* (*Insp.*).
Puerto Rico:
San Juan:
H. F. Taylor, *Area Supvr.*, (*Insp.*).

Naval Stores Division
M. S. Briggs, *Chief.*

Commodity Specialist Staff Inspection and Standards
V. E. Grotlisch, *Technol., In Chg.*
FIELD HEADQUARTERS:
Alabama:
Daphne:
S. W. Pickens, *Chemist, Naval Stores Supvr. Insp.*
J. U. Wilkinson, *Chemist, Naval Stores Insp.*
Georgia:
Savannah:
E. W. Robinson, Sr., *Chemist, Naval Stores Insp.*
E. W. Robinson, Jr., *Naval Stores Insp.*
Valdosta:
G. P. Megran, *Chemist, Naval Stores Insp.*
New York:
New York:
Aaron Steger, *Chemist, Naval Stores.*

INFORMATION BRANCH

The Information Branch formulates and executes PMA informational policies and procedures. It directs, coordinates and conducts

the development and maintenance of informational services including the preparation of regular and special informational material concerning the programs and activities of PMA.

James B. Hasselman, *Dir.*
Charles T. Myers, Jr., *Adm. Off.*

Division of Commodity Programs
Peter H. DeVries, *Chief.*

Division of Marketing Programs
Elwyn J. Rowell, *Chief.*

Division of Production Programs
Willard H. Lamphere, *Chief.*

FIELD HEADQUARTERS:
New York—New York (Northeast Area): Harry L. Carr, *in charge.*
Illinois—Chicago (Midwest Area): John C. Baker, *in charge.*
California—San Francisco (Western Area): J. S. Livingstone, *in charge.*
Texas—Dallas (Southwest Area): Meno Schoenbach, *in charge.*
Georgia—Atlanta (Southeast Area): A. W. Susott, *in charge.*

AGRICULTURAL CONSERVATION PROGRAMS BRANCH

The Agricultural Conservation Programs Branch formulates policies and plans for administering the agricultural conservation program. It directs, coordinates and supervises administration of the program in the field and collaborates with other Departmental, Federal and State agencies in coordinating PMA agricultural program activities with related programs of such agencies.

Alvin V. McCormack, *Dir.*
Thomas B. Joyce, *Asst. Dir.*
Joseph Weeks, *Adm. Off.*

Program Planning Division
Thomas L. Ayers, *Chief.*

Program Operations Division
Fred G. Ritchie, *Chief.*

Statistical Analysis Division
James M. Hunt, Jr., *Chief.*

FOOD DISTRIBUTION BRANCH

The Food Distribution Branch formulates and executes policies and plans in administering the national school lunch program and the direct distribution and increased domestic utilization of agricultural commodities under the surplus removal, export and diversion programs. It determines food requirements for U. S. civilians; acts as claimant for the civilian population in presenting civilian food requirements to the Office of Requirements and Allocations.

Leonard R. Trainer, *Dir.*
James E. Hoofnagle, *Dep. Dir.*
Marvin M. Sandstrom, *Dep. Dir.*
Howard P. Davis, *Asst. Dir.*
Gene L. Hall, *Adm. Off.*

School Lunch Division
C. Roy Murphy, *Chief.*

Direct Distribution Division
Marshall P. Driggs, *Chief.*

Food Trades Division
J. Pervis Milnor, *Chief.*

Reports and Analysis
Samuel C. Vanneman, *Chief.*

FIELD HEADQUARTERS:
New York—New York (Northeast Area): Philip B. Hearn, *Field Supervisor.*
Georgia—Atlanta—(Southeast Area): Russell H. James, *Field Supervisor.*
Illinois—Chicago (Midwest Area): Oscar F. Beyer, *Field Supervisor.*
Texas—Dallas (Southwest Area): John J. Slaughter, *Field Supervisor.*
California—San Francisco (Western Area): C. Chester Freeman, *Field Supervisor.*

MARKETING AND FACILITIES RESEARCH BRANCH

The Marketing and Facilities Research Branch formulates and conducts the bulk of marketing research, pertaining to marketing methods, facilities and services, which cannot be conducted by commodity branches. It plans and promotes the construction of marketing facilities.

William C. Crow, *Dir.*
Budd A. Holt, *Asst. Dir.*
Merle E. Clay, *Acting Adm. Off.*

Marketing Functions Staff

Transportation:
John C. Winter, *Trans. Econ.*

Merchandising, Packaging and Retailing:
Raymond W. Hoecker, *Agri. Econ.*

Marketing Facilities Staff

Marketing Facility and Materials Handling Principles:
William H. Elliott, *Agri. Econ.*

Facility Planning in Specific Locations:
Caleb J. Otten, *Agri. Mktg. Spec.*

Technical Programs Division
Kenneth J. McCallister, *Chief.*

FISCAL BRANCH

The Fiscal Branch formulates and executes PMA fiscal policies and procedures. It directs, coordinates and conducts the development and maintenance of control accounts and records and the preparation of fiscal reports on administrative and program operations of PMA.

Karney A. Brasfield, *Dir.*
Robert H. Fuchs, *Asst. Dir.*
James J. Somers, *Asst. Dir.*
William R. Kelly, *Asst. to Dir.*
Lawrence J. Powers, *Asst. to Dir.*
George M. Terry, *Adm. Off.*

Technical Staff
William R. Kelly, *Asst. to Dir.*

Financial Analysis Division
Lawrence C. Wands, *Chief.*

Quotations Division
Frank D. Brenchley, *Chief.*

Cash Receipts and Disbursements Division
Guy G. Chase, *Chief.*

Claims Division
Edward J. Good, *Chief.*

Administrative Fiscal Division
John W. Harvey, Jr., *Chief.*

Fiscal Control Division
Charles I. Jenkins, *Chief.*

Field Supervision Staff
Vacancy.

TRANSPORTATION AND WAREHOUSING BRANCH

The Transportation and Warehousing Branch formulates and executes PMA transportation and storage policies and procedures. It directs, coordinates and supervises shipping, storing and delivering of agricultural commodities, under the U. S. Warehouse Act of 1916. Examining and licensing of warehouses, preparation of cold storage information, and studies of transportation rates and services conducted under Section 201 of the Agricultural Adjustment Act of 1938.

M. J. Hudtloff, *Dir.*
A. F. Troyer, *Asst. Dir.*
J. G. Mac'Kie, *Adm. Off.*

Program Operations Division
R. J. Hudson, *Chief.*

Regulatory and Public Storage Division
H. S. Yohe, *Chief.*

Storage Expansion Program Division
C. E. Raeder, *Chief.*

Technical Services Division
B. S. Soleau, *Chief.*

Traffic Division

E. A. Levi, *Chief.*

Transportation Rates and Services Division

C. B. Bowling, *Chief.*

FIELD HEADQUARTERS:

Regulatory and Public Storage Division Offices:

Arkansas—Little Rock:
J. W. Pickens, *in charge* (cotton, grain and other products).

Georgia—Atlanta:
F. G. Crout, *in charge* (cotton, nuts, and other products).

Indiana—Indianapolis:
H. J. Wishmire, *in charge* (grain, wool, and other products).

Kansas—Wichita:
Robert Waldie, *in charge* (grain, wool, and other products).

Louisiana—New Orleans:
J. W. Callahan, *in charge* (grain, cotton, and other products).

Regulatory and Public Storage Division Offices —Continued

Nebraska—Omaha:
Jesse W. Wade, *in charge* (grain and other products).

New York—New York City:
E. F. Meehan, *in charge,* (cold and dry storage activities).

North Carolina—Raleigh:
W. R. Windes, *in charge* (grain, tobacco, cotton and other products).

Oregon—Portland:
J. H. Savage, *in charge* (grain, wool and other products).

Tennessee—Memphis:
W. G. Shingler, *in charge* (cotton and other products).

Midwest Area:
Sub-Office:

Kansas—Atchison:
D. V. Case, Manager, *Natural Cooler Storage.*

OFFICE OF AUDIT

The Office of Audit formulates and executes PMA audit policies and procedures. It directs, coordinates and conducts audits of the Administration, its agents and others, and cost analyses relating to contracts between PMA and commercial organizations.

Delbert J. Harrill, *Chief Auditor*
John F. McShea, *Asst. Chief Auditor*

FIELD HEADQUARTERS:

California—San Francisco (Western Area):
William R. Quigley, *Asst. Chief Auditor.*

Georgia—Atlanta (Southeast Area):
Carl E. Schlossstein, *Asst. Chief Auditor.*

Illinois—Chicago (Midwest Area):
Robert L. Wright, *Asst. Chief Auditor.*

New York—New York (Northeast Area):
Claude P. Sarsfield, *Asst. Chief Auditor.*

Texas—Dallas (Southwest Area):
Carl E. Schlossstein, *Asst. Chief Auditor.*

OFFICE OF COMPLIANCE AND INVESTIGATION

The Office of Compliance and Investigation formulates and executes PMA compliance and investigatory policies and procedures. It directs, coordinates and conducts accounting investigations, the installation and servicing of accounting systems under marketing agreements and orders, and the development of information and means to facilitate the prevention and detection of fraud, violations and irregularities in the adminstration of PMA programs.

William H. Duggan, *Chief*
Stephen S. Sarrapede, *Asst. Chief*
Charles R. Alley, Jr., *Adm. Off.*

Accounting Investigations Division

John J. Bachmann, *Chief.*

FIELD HEADQUARTERS:

California—San Francisco (Western Area):
Lynn E. Eldredge, *Compliance Off. in Charge.*

Georgia—Atlanta (Southeast Area):
Homer S. Patterson, *Compliance Off. in Charge.*

General Investigations Division

Frank J. Brechenser, *Chief.*

Illinois—Chicago (Midwest Area):
John W. Claggett, *Compliance Off. in Charge.*

New York—New York (Northeast Area):
Leslie R. Horn, *Compliance Off. in Charge.*

Texas—Dallas (Southwest Area):
William G. Elliott, *Compliance Off. in Charge.*

OFFICE OF BUDGET

The Office of Budget formulates and executes PMA budget policies and procedures. It directs, coordinates and conducts the formulation, presentation and execution of PMA budgets.

Robert P. Beach, *Chief*

OFFICE OF PERSONNEL MANAGEMENT

The Office of Personnel Management formulates and executes policies and procedures governing PMA personnel, organization, and management plans, activities and objectives. It directs, coordinates and conducts organization, classification, employment, employee relations, management improvement, personnel training, employee information, safety promotion and related personnel services.

Merrill J. Collett, *Chief, Office of Personnel Management*
Raymond L. Schafer, *Chief, Classification and Organization Division*
————, *Chief, Management Improvement Division*
John R. Garnett, *Chief, Employment and Employee Relations Division*

FIELD HEADQUARTERS:
Area Personnel Management Divisions:
California—San Francisco (*Western Area*): Marvin M. Smith, *Chief.*
Georgia—Atlanta (*Southeast Area*): John M. Simmons, *Chief.*
Illinois—Chicago (*Midwest Area*): Maurice P. Ward, *Chief.*
New York—New York (*Northeast Area*): Albert W. Riggs, *Chief.*
Texas—Dallas (*Southwest Area*): John W. Bolish, *Chief.*

OFFICE OF ADMINISTRATIVE SERVICES

The Office of Administrative Services formulates and executes policies and procedures governing PMA administrative services and facilities. It directs, coordinates and conducts space planning and supervision, communication services, forms and procedures development and control, supplies and equipment procurement, and the management of related administrative services and facilities.

G. R. McPherson, *Chief*
John P. Haughey, *Asst. Chief*
C. Ernest Wylie, *Chief, Procedures and Communications Division*
H. A. Huber, *Chief, Procurement and Property Management Division*
J. L. Talbert, *Chief, Records and Forms Management Division*

FIELD HEADQUARTERS:
Area Administrative Services Divisions:
California—San Francisco (*Western Area*): Eugene D. Moran, *Chief.*
Georgia—Atlanta (*Southeast Area*): E. R. Jackson, *Chief.*
Illinois—Chicago (*Midwest Area*): Richard E. Bender, *Chief.*
New York—New York (*Northeast Area*): C. A. Particelli, *Chief.*
Texas—Dallas (*Southwest Area*): H. Ray Cornett, *Chief.*

AERIAL PHOTOGRAPHIC LABORATORIES

The Aerial Photographic Laboratories provide aerial photographic, photogrammetric and related services and materials required in the administration of PMA programs.

Eastern Laboratory, Washington, D. C.
Grover M. Pleu, *Chief.*

Western Laboratory, Salt Lake City, Utah
Jack M. Ahearn, *Chief.*

PMA COMMODITY OFFICES

PMA Commodity Offices are responsible for commodity merchandising, transportation, warehousing, and fiscal activities for specified areas. They recommend policies and procedures; interpret and adapt national programs to meet local conditions; direct the execution of programs and provide technical assistance to State, County,

other PMA field offices and to banks, warehouses and others concerned with PMA programs.

FIELD HEADQUARTERS:
California—San Francisco:
Roland F. Ballou, *Dir.*
Georgia—Atlanta:
Hiram W. Rainey, *Dir.*
Illinois—Chicago:
George D. Bradley, *Dir.*
Louisiana—New Orleans:
F. P. Biggs, *Dir.*
Minnesota—Minneapolis:
James A. Cole, *Dir.*

FIELD HEADQUARTERS—continued
Missouri—Kansas City:
Woodrow R. Walton, *Dir.*
New York—New York:
Ralph Y. DeWolfe, *Acting Dir.*
Oregon—Portland:
Clyde L. Kiddle, *Dir.*
Texas—Dallas:
Latham White, *Dir.*

PMA STATE, COUNTY AND COMMUNITY OFFICES AND COMMITTEES

County and community committees of farmers are elected by the farmers in a county. These county and community committeemen are used by the PMA in administering all programs dealing directly with farmers. State Committees appointed by the Secretary under authority of the above Act, are responsible for the administration of the PMA programs within the State.

These committees have a dual responsibility. In contacting the farmers of their respective areas and securing recommendations and suggestions in the formulation of programs, their responsibility is to the farm operator to provide programs and program provisions which will as nearly as possible fit the conditions prevailing. Recommendations of State, county and community committeemen are to the extent feasible, incorporated in National programs. These programs, when formulated are turned over to State, county and community committeemen for administration and thereafter their responsibility is to the Department to see that the programs are efficiently administered. Because of this two-way flow of information and administrative responsibility, the elected farmer committee system is considered the very core of the PMA administration.

PMA programs administered through State, county and community committees include the agricultural conservation, production adjustment, price support and stabilization, surplus removal and related programs and the sugar program. Their recommendations with respect to other PMA programs are also obtained.

The following are locations of the PMA State Offices and the names of the Chairman of the PMA State Committees:

Alabama—Auburn:
William B. Crawley, *Chairman.*
Arizona—Phoenix:
Obed M. Lassen, *Chairman.*
Arkansas—Little Rock:
John L. Wright, *Chairman.*
California—Berkeley:
E. H. Spoor, *Chairman.*
Colorado—Denver:
Dewey J. Harman, *Chairman.*
Connecticut—Hartford:
William S. Wadsworth, *Chairman.*
Delaware—Newark:
Ernest S. Mattiford, *Acting Chairman.*
Florida—Gainesville:
Walter B. Anderson, *Chairman.*
Georgia—Athens:
Thomas R. Breedlove, *Chairman.*
Idaho—Boise:
Ira Quince Rice, *Chairman.*

Illinois—Decatur:
Lee M. Gentry, *Chairman.*
Indiana—Indianapolis:
L. Marshall Vogler, *Chairman.*
Iowa—Des Moines:
Hervey E. Hazen, *Chairman.*
Kansas—Manhattan:
Emmet Womer, *Chairman.*
Kentucky—Lexington:
Roudell O. Wilson, *Chairman.*
Louisiana—Baton Rouge:
Lloyd A. Mullin, *Chairman.*
Maine—Orono:
Fred J. Nutter, *Chairman.*
Maryland—College Park:
Joseph H. Blandford, *Chairman.*
Massachusetts—Amherst:
Harold F. Tompson, *Chairman.*
Michigan—Lansing:
James H. Quick, *Chairman.*

Minnesota—St. Paul:
Charles W. Stickney, *Chairman.*
Mississippi—Jackson:
Charles L. Neill, *Chairman.*
Missouri—Columbia:
Hilton L. Bracey, *Chairman.*
Montana—Bozeman:
Robert J. McKenna, *Chairman.*
Nebraska—Lincoln:
Frank W. Reed, *Chairman.*
Nevada—Reno:
Edward A. Settelmeyer, *Chairman.*
New Hampshire—Durham:
Harold E. Hardy, *Chairman.*
New Jersey—New Brunswick:
Charles A. Collins, *Chairman.*
New Mexico—State College:
W. Leslie Martin, *Chairman.*
New York—Syracuse:
Robert J. Howard, *Chairman.*
North Carolina—Raleigh:
George T. Scott, *Chairman.*
North Dakota—Fargo:
John E. Kasper, *Chairman.*
Ohio—Columbus:
Dale C. Williams, *Chairman.*
Oklahoma—Stillwater:
Charles T. Cameron, *Chairman.*
Oregon—Portland:
E. Harvey Miller, *Chairman.*
Pennsylvania—Harrisburg:
Clyde A. Zehner, *Chairman.*
Rhode Island—Providence:
Oscar R. Hallene, *Chairman.*
South Carolina—Columbia:
Robert W. Hamilton, *Chairman.*
South Dakota—Huron:
Mark Nelsen, *Chairman.*
Tennessee—Nashville:
L. Carl Fry, *Chairman.*
Texas—College Station:
B. F. Vance, *Chairman.*
Utah—Salt Lake City:
J. Vern Hopkin, *Chairman.*
Vermont—Burlington:
Park H. Newton, *Chairman.*
Virginia—Richmond:
Richard B. Bridgforth, *Chairman.*
Washington—Spokane:
Claus W. Peters, *Chairman.*
West Virginia—Morgantown:
J. Ward Wood, *Chairman.*
Wisconsin—Madison:
Walter F. Katterhenry, *Chairman.*
Wyoming—Casper:
R. Lester Crompton, *Chairman.*
Hawaii—Honolulu:
Will N. King, *Dir.*
Puerto Rico—San Juan:
Rafael Menendez Ramos, *Chairman.*
G. Laguardia, *Dir.*

PMA County Offices are usually located in the County Seat and their address may be obtained from the PMA State Office.

RURAL ELECTRIFICATION ADMINISTRATION

The Rural Electrification Administration administers two loan programs: (1) for rural electrification facilities and (2) for extension and improvement of rural telephone service.

Loans for rural electrification are made to cooperatives, public utility districts, municipalities and power companies to finance electric generation, transmission, and distribution facilities in order to bring electricity to persons in rural areas not receiving central station electric service. The Rural Electrification Act provides that preference shall be given to cooperatives and other non-profit organizations. It also authorizes loans to finance the wiring of rural establishments and the purchase of electrical equipment by those receiving service. There are slightly over 1,000 borrowers. More than 95 per cent of all Rural Electrification Administration funds have been lent to locally-owned, member-controlled cooperatives organized under State laws. All Rural Electrification Administration loans are self-liquidating. Loans are made on a maximum 35 year amortization basis with interest at two percent.

The Administrator is also authorized and empowered to make loans to persons now providing or who may hereafter provide telephone service in rural areas and to cooperative, non-profit, limited dividend or mutual associations. These loans are for the purpose of financing the improvements, expansion, construction, acquisition, and operation of telephone lines, facilities or systems to furnish and improve telephone service in rural areas. The Administrator is further authorized and empowered to make loans for the purpose of refinancing outstanding indebtedness of persons furnishing telephone service in rural areas where such financing is necessary in order to furnish and improve telephone service in rural areas.

The Rural Electrification Administration provides advisory assistance to borrowers in connection with the financing and construction of rural electric and rural telephone systems. This assistance, which is rendered on a selective basis, is primarily for the purpose of providing proper safeguards in the use of Federal funds and in helping borrowers in achieving area coverage, proper design of lines, and in problems concerning the management and operation of their systems.

With the exception of a small liaison office in Spokane, Washington, the Administration maintains no field offices. It has, however, a field staff of engineers, auditors, management advisors and rural electrification and telephone specialists.

Claude R. Wickard, *Admin.*
George W. Haggard, *Dep. Admin.*
William C. Wise, *Asst. Admin.*
Harlow S. Person, *Consult. Econ.*
Everett C. Weitzell, *Prgm. Ana.*
Charles U. Samenow, *Leg. Consult.*
Robert T. Beall, *Exec. Off.*
Walter Oeltjen, *Consult. Engin.*
Donnan E. Basler, *Consult. Engin.*
John W. Gracik, *Indus. Engin.*
Robert E. Robinson, *Mgmt. Spec.*
David H. Askegaard, *Admin. Off.*
Daniel B. Corman, *Consult. on Telephones*

ADMINISTRATIVE SERVICES DIVISION
John W. Scott, *Chief.*
William T. Templeman, *Asst. Chief.*

INFORMATION SERVICES DIVISION
Kermit O. Overby, *Chief.*

TECHNICAL STANDARDS DIVISION
Joseph E. O'Brien, *Chief.*

PERSONNEL DIVISION
John W. Asher, Jr., *Chief.*

APPLICATIONS AND LOANS DIVISION
Arthur W. Gerth, *Chief.*
George A. Lewis, *Asst. Chief.*
George E. Dillon, *Asst. Chief.*
Richard A. Dell, *Asst. Chief.*

ENGINEERING DIVISION
John K. O'Shaughnessy, *Chief.*
Wade M. Edmunds, *Asst. Chief.*
Osborne W. Briden, *Asst. Chief.*
Raymond W. Lynn, *Asst. Chief.*

MANAGEMENT DIVISION
I. Thomas McKillop, *Chief.*
F. Allen Vardy, *Asst. Chief.*

FINANCE DIVISION
Leslie Surginer, *Chief.*

POWER DIVISION
James Bernard McCurley, Jr., *Chief.*
John M. Duncan, *Asst. Chief.*
Milton Chase, *Asst. Chief.*

SOIL CONSERVATION SERVICE

The Soil Conservation Service gives assistance to farmers and ranchers chiefly through soil conservation districts which the farmers organize and operate under State laws. It gives technical assistance in conservation surveying, planning and application of suitable soil and water conserving practices on individual farms, watersheds, or other areas having common problems and such needed and requested equipment and special erosion-control planting materials as may be available.

Conservation practices used include agronomic, engineering, range, woodland, and wildlife measures applied in combinations suited to the land being treated. Planning and application of these practices are based on land capability surveys from which are determined the acre-by-acre needs of the land, depending on its soil

types, slope, degree of erosion, and other factors, and its fitness for a given type of agricultural production. By these means, the program helps to: prevent soil erosion, preserve natural resources, control floods, prevent impairment of reservoirs, maintain navigability of rivers and harbors, and protect public health.

In cooperation with the State agricultural experiment stations and others concerned, the Service conducts practical research for developing and improving conservation practices.

Water conservation and management is a major element in the Service's program. In addition to providing assistance in farm drainage and irrigation the Service engages in investigations and operations under the Flood Control Acts of 1936 and 1944, and supervises the agricultural phases of the water utilization program in Western States under the Case-Wheeler Act of 1939. It also makes and coordinates cooperative snow surveys for water forecasting in the Western States.

The Service manages and develops submarginal land obtained under Title III of the Bankhead Jones Farm Tenant Act of 1937 which also authorizes the purchase of submarginal lands when funds may be available. It conducts a special nurseries program to provide needed erosion-control plants.

Hugh H. Bennett, *Chief*
Glenn K. Rule, *Exec. Asst. to the Chief*
Jefferson C. Dykes, *Deputy Chief*
Henry D. Abbot, *Asst. to the Chief*
Thomas L. Gaston, Jr., *Asst. to the Chief*
Ethan A. Norton, *Asst. to the Chief*
William X. Hull, *Foreign Liaison Repres.*

ADMINISTRATIVE SERVICES DIVISION

John R. Moore, *Chief.*
William E. Fee, Jr., *Asst. Chief.*
Property Examinations and Claims Section:
Robert B. Heenan, *Head.*
Procurement and Equipment Section:
John R. Caspar, *Head.*
Records Management and Communications Section:
Charles E. Noel, *Head.*

BUDGET AND FINANCE DIVISION

Carl H. Dorny, *Chief.*
Robert L. Geiger, Jr., *Dep. Chief.*
Accounts Section:
Mark W. Thomas, *Head.*
Audit Section:
Edward B. Garvey, *Head.*
Budget Section:
James G. Hoofnagle, *Head.*

INFORMATION AND EDUCATION DIVISION

Gordon K. Zimmerman, *Chief.*
Current and Historical Information Section:
Frank B. Harper, *Head.*
Education Section:
Bert D. Robinson, *Head.*
Visual Information Section:
Herrin F. Culver, *Head.*

PERSONNEL MANAGEMENT DIVISION

Verna C. Mohagen, *Chief.*
Eugene J. Peterson, *Asst. Chief.*
Classification and Organization Section:
John H. Clark, *Head.*
Employment Section:
Carl A. Lindstrom, *Head.*
Investigations Section:
Joseph S. Durkin, *Head.*
Safety and Health Section:
Earl W. Wheeler, *Head.*
Training Section:
Harry C. Diener, *Head.*

RECORDS AND REPORTS DIVISION

Robert W. Rogers, *Chief.*

OPERATIONS

Amwel E. Jones, *Chief.*
Frank J. Hopkins, *Asst. Chief.*
Alfred M. Hedge, *Asst. Chief.*

Agronomy Division

Grover F. Brown, *Chief.*

Biology Division

Edward H. Graham, *Chief.*

Cartographic Division

Joseph M. Snyder, *Chief.*
Map Construction Section:
George J. Caspar, *Head.*
Reproduction Section:
Felice M. Orsini, *Head.*

Engineering Division

Thomas B. Chambers, *Chief.*

Forestry Division

Courtland B. Manifold, *Chief.*

Land Management Division

Edward G. Grest, *Chief.*

Nursery Division

Robert M. Ross, *Chief.*

Project Plans Division

Raymond H. Davis, *Chief.*

Range Division

Frederic G. Renner, *Chief.*

Soil Conservation Surveys Division

Roy D. Hockensmith, *Chief.*
Surveys Analysis Section:
J. Gordon Steele, *Head.*

Water Conservation Division

Homer M. Wells, *Chief.*

RESEARCH

M. L. Nichols, *Chief of Research.*
H. E. Middleton, *Asst. Chief of Research.*
Carl B. Brown, *Res. Spec.—Sedimentation.*
G. W. Musgrave, *Res. Spec.—Infiltration.*
G. E. Ryerson, *Res. Spec.—Farm Machinery.*
J. H. Stallings, *Field Project Insp.*
R. E. Uhland, *Res. Spec.—Agronomy.*
Guy R. Stewart, *Asst. to Chief of Res.*
Regional Res., Repr.:
S. C.—Spartanburg:
R. Y. Bailey.
Penna.—Upper Darby:
John Lamb, Jr.

Erosion Control Practices Division

Forrest G. Bell, *Chief.*
FIELD HEADQUARTERS (Coop. with respective State Agr. Expt. Stations):
Alabama—Auburn:
E. C. Richardson, *Res. Agron.*
Arizona—Tucson:
Joel E. Fletcher, *Res. Soil Conserv.*
California—Riverside:
Maurice Donnelly, *Res. Soil Conserv.*
Georgia:
Tifton:
George N. Sparrow, *Res. Soil Conserv.*
Watkinsville:
B. H. Hendrickson, *Res. Soil Conserv.*
Idaho—St. Anthony:
Hugh C. McKay, *Res. Agron.*
Illinois—Urbana:
C. A. Van Doren, *Res. Soil Conserv.*
Elmer L. Sauer, *Agr. Econ.*
Iowa—Ames:
Frank W. Schaller, *Coop. Agt.* (*Res. Soil Conserv.*)
Kansas—Manhattan:
Austin W. Zingg, *Agr. Engin.*
Maine—Orono:
John W. Slosser, *Res. Soil Conserv.*
Maryland:
Beltsville:
Clarence S. Slater, *Res. Soil Conserv.*
Gilbert B. Posey, *Res. Soil Conserv.*
Clarence S. Britt, *Res. Soil Conserv.*
College Park:
Roy C. Dawson, *Soil Bact.*
Mississippi—State College:
T. N. Jones, *Coop. Agt.* (*Agr. Engin.*)
Missouri—Columbia:
Dwight D. Smith, *Res. Soil Conserv.*
Montana—Havre:
T. S. Aasheim, *Res. Soil Conserv.*
Nebraska—Lincoln:
F. L. Duley, *Res. Soil Conserv.*
New Jersey:
Marlboro:
G. D. Brill, *Res. Soil Conserv.*
New Brunswick:
Oren R. Neal, *Res. Soil Conserv.*
New Mexico—State College:
D. S. Hubbell, *Res. Soil Conserv.*
New York:
Geneva:
E. A. Carleton, *Soil Sci.*
Ithaca:
George R. Free, *Res. Soil Conserv.*
North Carolina—Raleigh:
Thomas L. Copley, *Res. Soil Conserv.*
Ohio—Wooster:
Harold L. Borst, *Res. Soil Conserv.*
Oliver D. Diller, *Coop. Agt.* (*Soil Conserv.*)
Oklahoma:
Goodwell:
H. H. Finnell, *Res. Soil Conserv.*
Guthrie:
Harley A. Daniel, *Res. Soil Conserv.*
Oregon—Pendleton:
Merrill M. Oveson, *Coop. Agt.* (*Agron.*)
Puerto Rico—Rio Piedras:
Richard M. Smith, *Res. Soil Conserv.*

FIELD HEADQUARTERS—continued
South Carolina—Clemson:
Oliver W. Beale, *Soil Sci.*
John T. Bregger, *Res. Soil Conserv.*
Texas:
Amarillo:
C. J. Whitfield, *Coop. Agt.* (*Res. Soil Conserv.*).
Brownfield:
Hugh G. Porterfield, *Coop. Agt.* (*Res. Soil Conserv.*).
Spur:
C. E. Fisher, *Coop. Agt.* (*Agron.*)
Temple:
Jos. R. Johnston, *Coop. Agt.* (*Res. Soil Conserv.*).
Virginia—Blacksburg:
T. W. Edminster, *Coop. Agt.* (*Agr. Engin.*)
Washington—Pullman:
Glenn M. Horner, *Res. Soil Conserv.*
Wisconsin:
La Crosse:
Orville E. Hays, *Res. Soil Conserv.*
H. O. Anderson, *Coop. Agt.* (*Agr. Econ.*)
Madison:
Clyde E. Bay, *Soil Sci.*
Owen:
George Wunnecke, *Coop. Agt.* (*Agr. Aid*).
Wyoming—Laramie:
Oscar K. Barnes, *Res. Agron.*

Division of Water Conservation and Disposal Practices

Lewis A. Jones, *Chief.*
Hydrology Section:
William D. Potter, *Head.*
Sedimentation Section:
Louis C. Gottschalk, *Head.*
FIELD HEADQUARTERS (Coop. with respective State Agr. Expt. Stations):
Alabama—Auburn:
Arthur W. Cooper, *Coop. Agt.* (*Agr. Engin.*).
Fred A. Kummer, *Agr. Engin.*
Florida:
Everglades Research Projects:
Homestead:
M. H. Gallatin, *Soil Sci.*
West Palm Beach:
John C. Stephens, *Hydraulic Engin.*
Georgia:
Athens:
John R. Carreker, *Coop. Agt.* (*Agr. Engin.*).
Fleming:
Charles B. Gay, *Soil Sci.*
Indiana—Lafayette:
R. B. Hickok, *Res. Soil Conserv.*
Louisiana—Baton Rouge:
I. L. Saveson, *Drain. Engin.*
Maryland—College Park:
Harold W. Hobbs, *Agr. Engin.*
Michigan—East Lansing:
George A. Crabb, Jr., *Hydraulic Engin.*
Minnesota—Minneapolis:
Fred W. Blaisdell, *Hydraulic Engin.* (*Gen.*).
Donald A. Parsons, *Hydraulic Engin.* (*Sed. Inv.*).
Mississippi—State College:
Russell Woodburn, *Hydraulic Engin.* (*Sed. Inv.*).
Nebraska:
Hastings:
John A. Allis, *Res. Soil Conserv.*
Lincoln:
Louis M. Glymph, Jr., *Hydraulic Engin.* (*Sed. Inv.*).
North Carolina—Raleigh:
Ellis G. Diseker, *Drain. Engin.*
Ohio:
Coshocton:
Lloyd L. Harrold, *Res. Soil Conserv.*
Wooster:
Robert E. Yoder, *Coop. Agt.* (*Agron.*).

FIELD HEADQUARTERS—continued
Oklahoma—Stillwater:
William O. Ree, *Hydraulic Engin.*
Texas—Waco:
Ralph W. Baird, *Coop. Agt.* (*Res. Soil Conserv.*).
Virginia—Blacksburg:
T. W. Edminster, *Coop. Agt.* (*Agr. Engin.*).
Wisconsin—Madison:
Neal E. Minshall, *Agr. Engin.*

Division of Farm Irrigation

George D. Clyde, *Chief* (hdqs., Logan, Utah).
FIELD HEADQUARTERS (Coop. with respective State Agr. Expt. Stations):
Arizona—Phoenix:
Karl Harris, *Coop. Agt.* (*Irrig. Engin.*)
California:
Bakersfield:
A. T. Mitchelson, *Irrig. Engin.*
Berkeley:
A. T. Mitchelson, *Irrig. Engin.*
Imperial:
George B. Bradshaw, *Irrig. Engin.*
Los Angeles:
Harry F. Blaney, *Irrig. Engin.*
Pomona:
Dean C. Muckel, *Irrig. Engin.*
Colorado:
Denver:
Ivan D. Wood, *Irrig. Engin.*
Fort Collins:
Carl Rohwer, *Irrig. Engin.*
Grand Junction:
Earl W. Cowley, *Irrig. Engin.*
Gunnison:
Hayden K. Rouse, *Irrig. Engin.*
Idaho—Boise:
Wayne D. Criddle, *Irrig. Engin.*
Kansas—Garden City:
Walter R. Meyer, *Irrig. Engin.*
Montana:
Billings:
John S. James, *Irrig. Engin.*
Bozeman:
Ashton R. Codd, *Hydraulic Engin.*
Nebraska—Lincoln:
Fred B. Hamilton, *Irrig. Engin.*
Nevada—Reno:
Clyde E. Houston, *Irrig. Engin.*
New Mexico—State College:
Eldon G. Hanson, *Collab.*
Oregon:
Medford:
Robert A. Work, *Irrig. Engin.*
Ontario:
Fred M. Tileston, *Coop. Agt.* (*Irrig. Engin.*).
South Dakota—Brookings:
Leonard J. Erie, *Irrig. Engin.*
Texas:
Amarillo:
Norris P. Swanson, *Irrig. Engin.*
Austin:
Dean W. Bloodgood, *Irrig. Engin.*
Weslaco:
P. Earl Ross, *Irrig. Engin.*
Utah—Logan:
George D. Clyde, *Irrig. Engin.*
C. W. Lauritzen, *Soil Sci.*
Washington—Prosser:
Stephen J. Mech, *Coop. Agt.* (*Res. Soil Conserv.*).
Wyoming—Laramie:
Byron R. Tomlinson, *Irrig. Engin.*

REGION 1—NORTHEASTERN REGION

Conn., Del., Maine, Md., Mass., N. H., N. J., N. Y., Pa., R. I., Vt., and W. Va. (hdqrs., Upper Darby, Pa.):

Austin L. Patrick, *Reg. Dir.*
Alvin C. Watson, *Asst. Reg. Dir.*
William J. Gross, *Chief, Adm. Serv. Div.*
Glen O. Lathem, *Chief, Budget and Finance Div.*
Harold L. Jenkins, *Chief, Inf. and Educ. Div.*
J. Blair Muffley, *Chief, Pers. Mgt. Div.*
Albert S. Barnhart, *Chief, Records and Reports Div.*
O. C. Bruce, *Chief of Operations.*
John P. Jones, *Reg. Agronomist.*
Frank C. Edminster, *Reg. Biologist.*
John J. McKechnie, *Chief, Cart. Div.*
Walter S. Atkinson, *Reg. Engineer.*
Arthur C. McIntyre, *Reg. Forester.*
John W. Keller, *Chief, Nursery Div. and Act. Chief Land Mgt. Div.*
George R. Cruze, *Chief, Proj. Plans Div.*
Henry R. Adams, *Reg. Soil Scientist.*
John H. Wetzel, *Chief, Water Conserv. Div.*
FIELD HEADQUARTERS:
Connecticut:
Storrs:
N. Paul Tedrow, *State Conserv.*
Danbury:
Floyd R. Hileman, *Acting Dist. Conserv.*
Middletown:
W. Theodore Hebel, *Dist. Conserv.*
Rockville:
Laurence T. Small, *Dist. Conserv.*
Delaware:
Newark:
Richard S. Snyder, *State Conserv.*
Georgetown:
Elmer H. Talbert, *Dist. Conserv.*
Maine:
Orono:
William B. Oliver, *State Conserv.*
Gardiner:
Howard Y. Forsythe, *Dist. Conserv.*
Island Falls:
Henry E. Libby, *Dist. Conserv.*
Presque Isle:
Byron E. Titcomb, *Dist. Conserv.*
Sanford:
George F. Rupp, *Dist. Conserv.*
Skowhegan:
John W. Hart, *Dist. Conserv.*
Maryland:
College Park:
Edward M. Davis, *State Conserv.*
Chestertown:
George T. Swartz, *Dist. Conserv.*
Frederick:
Carl R. Ingling, *Dist. Conserv.*
Hagerstown:
Oakland:
William W. Nace, *Dist. Conserv.*
Salisbury:
William S. Ott, *Dist. Conserv.*
Towson:
James A. Seaman, *Dist. Conserv.*
Upper Marlboro:
Marion B. Fussell, *Dist. Conserv.*
Massachusetts:
Amherst:
Arthur B. Beaumont, *State Conserv.*
Brockton:
Palmer R. Sime, *Dist. Conserv.*
Northampton:
Benjamin Isgur, *Dist. Conserv.*
Waltham:
Worcester:
Charles W. Turner, *Dist. Conserv.*
New Hampshire:
Durham:
Allan J. Collins, *State Conserv.*
Concord:
Robert E. Laramy, Jr., *Dist. Conserv.*
Keene:
William H. Coates, *Dist. Conserv.*
Lancaster:
Kenneth E. Grant, *Acting Dist. Conserv.*
New Jersey:
New Brunswick:
Linwood L. Lee, *State Conserv.*
Bridgeton:
Frank V. D. Cortelyou, *Dist. Conserv.*
Freehold:
Neal Munch, *Dist. Conserv.*

FIELD HEADQUARTERS—continued
New Jersey—Continued
Hackensack:
Claude Price, *Dist. Conserv.*
Hackettstown:
Howard Mason, *Dist. Conserv.*
Moorestown:
Kenneth B. Mallery, *Dist. Conserv.*
New York:
Ithaca:
Irving B. Stafford, *State Conserv.*
Batavia:
Carl S. Winkelblech, *Dist. Conserv.*
Belmont:
Robert A. Reed, *Dist. Conserv.*
Big Flats:
Charles W. Clements, *Nursery Manager*
Canandaigua:
James T. McCormick, *Dist. Conserv.*
Cobleskill:
Earle L. Douglass, *Dist. Conserv.*
East Aurora:
Edward R. Keil, *Dist. Conserv.*
Fonda:
Donald H. Bradt, *Dist. Conserv.*
Fort Edward:
G. Claire Herting, *Dist. Conserv.*
Ithaca:
Rodmann M. Fellows, *Dist. Conserv.*
Jamestown:
Bruce P. Kocher, *Dist. Conserv.*
Hyde Park:
Harrison S. Cassell, Jr., *Dist. Conserv.*
New Hartford:
Stanley S. Greene, *Dist. Conserv.*
Norwich:
Leverne M. Stark, *Dist. Conserv.*
Oneonta:
Everett H. Clark, *Dist. Conserv.*
Penn Yan:
George C. Moore, *Dist. Conserv.*
Syracuse:
Herbert C. Walker, *Dist. Conserv.*
Pennsylvania:
Harrisburg:
Ivan McKeever, *State Conserv.*
Allentown:
Lawrence D. Haag, *Dist. Conserv.*
Chambersburg:
Henry E. Warner, *Dist. Conserv.*
Clarion:
Ralph W. Hunter, *Dist. Conserv.*
Coudersport:
Vernal C. Miles, *Dist. Conserv.*
Indiana:
William S. Wetzel, *Dist. Conserv.*
Lebanon:
W. Martin Muth, *Dist. Conserv.*
Leesport:
A. Norman Dietrick, *Dist. Conserv.*
Tunknannock:
Donald T. Dinsmore, *Dist. Conserv.*
Sunbury:
James M. Wise, *Dist. Conserv.*
Washington:
Francis T. Bowne, *Dist. Conserv.*
West Chester:
Howard W. Busch, *Dist. Conserv.*
York:
Melvin L. Blish, *Dist. Conserv.*
Rhode Island:
Kingston:
L. Russell Albright, *State Conserv.*
Esmond:
Glenn J. Rawlin, *Dist. Conserv.*
Vermont:
Burlington:
Lemuel J. Peet, *State Conserv.*
Montpelier:
Reuben R. Zile, *Dist. Conserv.*
Poultney:
Alton L. Best, *Dist. Conserv.*
Randolph:
Allen R. Gray, *Dist. Conserv.*

FIELD HEADQUARTERS—continued
Vermont—Continued
St. Albans:
Floyd Campbell, *Dist. Conserv.*
West Virginia:
Morgantown:
Longfellow L. Lough, *State Conserv.*
Beckley:
Floyd F. Rothlisberger, *Dist. Conserv.*
Charleston:
Robert K. Ziebarth, *Dist. Conserv.*
Clarksburg:
Alfred F. Millender, *Dist. Conserv.*
Huntington:
Engelbert H. Schmidt, *Dist. Conserv.*
Lewisburg:
Linwood H. Young, *Dist. Conserv.*
Martinsburg:
James H. Conklyn, *Dist. Conserv.*
Middlebourne:
James C. Cox, *Dist. Conserv.*
Morgantown:
Ivan C. Owens, *Dist. Conserv.*
Moundsville:
Everett R. Leadbetter, *Dist. Conserv.*
Parkersburg:
Glendon P. Burton, *Dist. Conserv.*
Philippi:
Matthew W. Harrison, *Dist. Conserv.*
Point Pleasant:
Albert G. Middleton, *Dist. Conserv.*
Romney:
Joseph P. Kuykendall, *Dist. Conserv.*

REGION 2—SOUTHEASTERN REGION

Ala., Fla., Ga., Ky., Miss., N. C., S. C., Tenn., Va., and Caribbean Area (hdqrs., Spartanburg, S. C.):

Thomas S. Buie, *Reg. Dir.*
James W. Sargent, *Asst. Reg. Dir.*
Murray Hays, *Chief, Admin. Serv. Div.*
Hyrum L. Merrill, *Chief, Budget and Finance Div.*
Barrington King, *Chief, Inf. and Educ. Div.*
Alva B. Gross, *Chief, Pers. Mgt. Div.*
Jeremiah G. McMeekin, *Chief, Records and Reports Div.*
————, *Chief of Oper.*
Theodore Maurer, *Reg. Agron.*
Verne E. Davison, *Reg. Biol.*
Charles W. Koechley, *Chief, Cartographic Div.*
Arvy Carnes, *Reg. Engin.*
Joseph A. Gibbs, *Reg. For.*
Louis J. Leffelman, *Chief, Div. of Land Mgt.*
Leo B. Scott, *Chief, Nurs. Div.*
Marion W. Lowry, *Chief, Proj. Plans Div.*
Glenn L. Fuller, *Reg. Soil Sci.*
Harry G. Edwards, *Chief, Water Conserv. Div.*

FIELD HEADQUARTERS:
Alabama:
Auburn:
O. C. Medlock, *State Conserv.*
Anniston:
J. J. Stroup, *Dist. Conserv.*
Birmingham:
A. L. Harrell, *Dist. Conserv.*
Dadeville:
Hayne C. Appleton, *Dist. Conserv.*
Decatur:
K. N. Tucker, *Dist. Conserv.*
Demopolis:
W. H. Tucker, *Dist. Conserv.*
Evergreen:
Malcolm Croft, *Dist. Conserv.*
Huntsville:
C. N. Kearley, *Dist. Conserv.*
Mobile:
C. T. Prout, *Dist. Conserv.*
Montgomery:
C. C. Morgan, *Dist. Conserv.*
Ozark:
T. G. Amason, *Dist. Conserv.*
Thorsby:
W. C. Young, *Nurs. Mgr.*

FIELD HEADQUARTERS—continued
Alabama—Continued
Tuskagee:
A. A. Sheppard, *Dist. Conserv.*
Winfield:
O. C. Bumpas, *Dist. Conserv.*
Florida:
Gainesville:
Colin D. Gunn, *State Conserv.*
Arcadia:
J. A. Zilles, *Dist. Conserv.*
Brooksville:
K. J. Lane, *Dist. Conserv.*
C. B. Blickensderfer, *Nurs. Mgr.*
DeFuniak Springs:
B. F. Karick, *Dist. Conserv.*
Lake City:
H. E. Van Arsdall, *Dist. Conserv.*
Lakeland:
D. W. Pittman, *Dist. Conserv.*
Ocala:
D. P. Ventulett, *Dist. Conserv.*
Orlando:
R. E. Witherell, *Dist. Conserv.*
Tallahassee:
R. B. Stamey, *Dist. Conserv.*
Georgia:
Athens:
Julian Gliddell, *State Conserv.*
Albany:
W. L. Moore, *Dist. Conserv.*
Americus:
D. S. Hungerford, *Dist. Conserv.*
J. D. Powell, *Nurs. Mgr.*
Atlanta:
C. F. Bohleber, *Dist. Conserv.*
Augusta:
J. E. Pollock, *Dist. Conserv.*
Carrollton:
H. C. Seaton, *Dist. Conserv.*
Columbus:
J. C. Tillman, *Dist. Conserv.*
Dalton:
C. H. Brand, *Dist. Conserv.*
Elberton:
Ralph L. Dolvin, *Dist. Conserv.*
Gainesville:
T. O. Galloway, *Dist. Conserv.*
Milledgeville:
G. E. McWhorter, *Dist. Conserv.*
Perry:
Robt. H. Smith, *Dist. Conserv.*
Rome:
E. L. England, *Dist. Conserv.*
Statesboro:
Wm. C. Higgins, *Dist. Conserv.*
Tifton:
Jas. Harwell, *Dist. Conserv.*
Valdosta:
R. N. Jobe, *Dist. Conserv.*
Waycross:
N. E. Sands, *Dist. Conserv.*
Wrightsville:
T. H. Browne, *Dist. Conserv.*
Kentucky:
Lexington:
Hubbard K. Gayle, *State Conserv.*
Bardstown:
P. R. Daly, *Dist. Conserv.*
Bowling Green:
J. W. Little, *Dist. Conserv.*
Danville:
F. O. Townes, *Dist. Conserv.*
Flemingsburg:
D. W. Orcutt, *Dist. Conserv.*
London:
J. A. Jones, *Dist. Conserv.*
Louisville:
A. J. Lisle, *Dist. Conserv.*
Mayfield:
N. Terry, *Dist. Conserv.*
Morehead:
F. C. Ewen, *Dist. Conserv.*
Owensboro:
E. P. Tichenor, *Dist. Conserv.*

FIELD HEADQUARTERS—continued
Kentucky—Continued
Paducah:
W. J. Guernsey, *Nurs. Mgr.*
Somerset:
Robt. Reynolds, *Dist. Conserv.*
Williamstown:
T. H. Ford, *Dist. Conserv.*
Mississippi:
Jackson:
C. B. Anders, *State Conserv.*
Batesville:
W. C. Nelms, *Dist. Conserv.*
Brookhaven:
R. D. King, *Dist. Conserv.*
Canton:
H. F. Wallace, *Dist. Conserv.*
Clarksdale:
R. C. Flanagan, *Dist. Conserv.*
Columbia:
D. W. Fortenberry, *Dist. Conserv.*
Columbus:
T. D. Alldredge, *Dist. Conserv.*
Grenada:
V. E. Ahlrich, *Dist. Conserv.*
Hattiesburg:
Herman A. Bernhardt, *Dist. Conserv.*
Laurel:
H. Bending, *Dist. Conserv.*
Meridian:
R. N. Hoit, *Dist. Conserv.*
New Albany:
E. H. Walker, *Dist. Conserv.*
Port Gibson:
M. W. Haynes, *Dist. Conserv.*
Tupelo:
J. H. Brooks, *Dist. Conserv.*
Yazoo City:
L. A. Wilkins, *Dist. Conserv.*
North Carolina:
Raleigh:
Earl B. Garrett, *State Conserv.*
W. O. Lambeth, *Dist. Conserv.*
Chapel Hill:
Lloyd R. Roof, *Nurs. Mgr.*
Elizabeth City:
C. D. Fetzer, *Dist. Conserv.*
Goldsboro:
R. P. Moore, *Dist. Conserv.*
Greensboro:
C. R. Lamb, *Dist. Conserv.*
Greenville:
S. L. Daughtridge, *Dist. Conserv.*
Louisburg:
P. H. Massey, *Dist. Conserv.*
Lumberton:
C. C. Abernathy, *Dist. Conserv.*
Newton:
J. D. Miller, *Dist. Conserv.*
No. Wilkesboro:
Staton McIver, *Dist. Conserv.*
Salisbury:
J. E. Michael, *Dist. Conserv.*
Shelby:
T. W. Bridges, *Dist. Conserv.*
Wadesboro:
H. N. Kelly, *Dist. Conserv.*
Whiteville:
H. M. Stott, *Dist. Conserv.*
South Carolina:
Columbia:
Ernest Carnes, *State Conserv.*
J. M. Dean, *Dist. Conserv.*
Anderson:
Brice Latham, *Dist. Conserv.*
Bishopville:
F. A. Thompson, Jr., *Dist. Conserv.*
Charleston:
R. Molinaroli, *Dist. Conserv.*
Denmark:
J. A. Jordan, *Dist. Conserv.*
Florence:
J. B. Wood, *Dist. Conserv.*
Newberry:
W. A. Mason, Jr., *Dist. Conserv.*

FIELD HEADQUARTERS—continued
South Carolina—Continued
Rock Hill:
M. B. Brissie, *Dist. Conserv.*
W. H. Rhodes, *Nurs. Mgr.*
Spartanburg:
J. H. Talbert, *Dist. Conserv.*
Walterboro:
C. M. Ellerbe, *Dist. Conserv.*
Tennessee:
Nashville:
William M. Hardy, *State Conserv.*
H. E. Holman, *Dist. Conserv.*
Cookeville:
J. W. Morrison, *Dist. Conserv.*
Jackson:
D. F. Luckey, Jr., *Dist. Conserv.*
Memphis:
J. R. Aycock, *Dist. Conserv.*
Springfield:
C. M. Henninger, *Dist. Conserv.*
Virginia:
Blacksburg:
S. W. Bondurant, *State Conserv.*
Appomattox:
F. F. Carr, *Dist. Conserv.*
Charlottesville:
J. A. Smart, *Dist. Conserv.*
Chase City:
H. M. Collins, *Dist. Conserv.*
Emporia:
J. K. Abernathy, Jr., *Dist. Conserv.*
Farmville:
T. M. Dean, *Dist. Conserv.*
Galax:
B. C. Venable, *Dist. Conserv.*
Harrisonburg:
C. N. Priode, *Dist. Conserv.*
Pulaski:
D. H. Pugh, Jr., *Dist. Conserv.*
Rocky Mount:
A. D. Williamson, *Dist. Conserv.*
Sandy Level:
W. H. Mann, *Nurs. Mgr.*
Tappahannock:
Winchester:
C. E. Koontz, *Dist. Conserv.*
Caribbean Area (includes Puerto Rico and Virgin Islands):
San Juan, Puerto Rico:
Theodore C. Green, *Dir.*
Charlotte Amalie, Virgin Islands:
B. S. Wilder, *Dist. Conserv.*
Mayagues, Puerto Rico:
R. F. Brown, *Dist. Conserv.*
Rio Piedras, Puerto Rico:
W. H. Gracia, *Dist. Conserv.*

REGION 3—UPPER MISSISSIPPI REGION

Ill., Ind., Iowa., Mich., Minn., Mo., Ohio, Wis. (Hdqrs., Milwaukee, Wis.):

R. H. Musser, *Reg. Director.*
C. E. Swain, *Asst. Reg. Dir.*
C. D. Thomas, *Chief, Admin. Serv. Div.*
P. J. Hennig, Jr., *Chief, Budget and Finance Div.*
L. R. Combs, *Chief, Inf. and Educ. Div.*
Robt. F. Whitsitt, *Chief, Pers. Mgt. Div.*
C. H. Buell, *Chief, Records and Reports Div.*
R. L. vonTrebra, *Reg. Chief of Operations.*
H. H. Gardner, *Reg. Agronomist.*
W. L. Anderson, *Reg. Biologist.*
K. M. Wood, *Chief, Cartographic Div.*
Edwin Freyburger, *Reg. Engineer.*
S. S. Locke, *Reg. Forester.*
A. D. Slavin, *Chief, Nur. Div.*
M. H. Cohee, *Chief, Project Plans Div.*
A. H. Paschall, *Reg. Soil Scientist.*
J. S. Glass, *Chief, Water Conserv. Div.*
FIELD HEADQUARTERS:
Illinois:
Champaign:
B. B. Clark, *State Conserv.*
Anna:
G. E. Fager, *Dist. Conserv.*

FIELD HEADQUARTERS—continued
Illinois—Continued
Belleville:
O. F. Baumann, *Dist. Conserv.*
Benton:
R. L. Curtis, *Dist. Conserv.*
Bloomington:
C. E. Mick, *Dist. Conserv.*
Charleston:
J. K. Johnson, *Dist. Conserv.*
Decatur:
Robt. W. Oertel, *Dist. Conserv.*
DeKalb:
G. M. Flint, *Dist. Conserv.*
Effingham:
L. H. Cassity, *Dist. Conserv.*
Freeport:
H. W. Richman, *Dist. Conserv.*
Galesburg:
G. C. Fuller, *Dist. Conserv.*
Harrisburg:
H. E. Gearhart, *Dist. Conserv.*
Henry:
A. E. Rose, *Dist. Conserv.*
Hillsboro:
M. T. Ekovich, *Dist. Conserv.*
Jacksonville:
J. T. Whelan, *Dist. Conserv.*
Kankakee:
M. Silliman, Jr., *Dist. Conserv.*
Lawrenceville:
J. C. Baker, *Dist. Conserv.*
Macomb:
H. H. Long, *Dist. Conserv.*
Moline:
L. R. Piper, *Dist. Conserv.*
Mt. Vernon:
E. N. Steely, *Dist. Conserv.*
Morrison:
W. M. Briggs, *Dist. Conserv.*
Pekin:
O. A. Potts, *Dist. Conserv.*
Quincy:
P. J. Warrick, *Dist. Conserv.*
Urbana:
R. H. Tomlinson, *Dist. Conserv.*
Indiana:
Albion:
J. C. Craig, *Dist. Conserv.*
Bloomington:
S. E. Bowman, *Dist. Conserv.*
Crawfordsville:
J. M. Rudy, *Dist. Conserv.*
Goshen:
O. E. Ackerson, *Dist. Conserv.*
Indianapolis:
W. L. Studor, *Dist. Conserv.*
J. D. Parsons, *Survey Party Leader.*
Lafayette:
Kenneth Welton, *State Conserv.*
G. O. Townsend, *Dist. Conserv.*
Logansport:
D. W. Klauss, *Dist. Conserv.*
Rensselaer:
J. E. Layden, Jr., *Dist. Conserv.*
Scottsburg:
R. B. Babb, *Dist. Conserv.*
Vincennes:
L. H. Binnie, *Dist. Conserv.*
Washington:
K. H. Holmes, *Dist. Conserv.*
Iowa:
Ames:
F. H. Mendell, *State Conserv.*
V. B. Hawk, *Nursery Manager.*
Burlington:
F. S. Yetter, *Dist. Conserv.*
Chariton:
E. E. Smith, Jr., *Dist. Conserv.*
Council Bluffs:
A. S. Thoreson, *Dist. Conserv.*
Creston:
C. M. Hood, *Dist. Conserv.*
Denison:
C. R. Ballantyne, *Dist. Conserv.*

FIELD STATIONS—continued
Iowa—Continued
Des Moines:
C. C. Barnett, *Dist. Conserv.*
DeWitt:
H. H. Backhaus, *Dist. Conserv.*
Eldora:
D. A. Shadle, *Dist. Conserv.*
Elkader:
I. L. Christensen, *Dist. Conserv.*
Fairfield:
P. K. Forster, *Dist. Conserv.*
Fort Dodge:
L. E. Kuester, *Dist. Conserv.*
Greenfield:
J. R. Oliver, *Dist. Conserv.*
Iowa City:
W. G. Davis, *Dist. Conserv.*
Marion:
L. E. Tyler, *Dist. Conserv.*
Marshalltown:
H. H. Oak, *Dist. Conserv.*
Mason City:
K. H. Hansen, *Dist. Conserv.*
Oskaloosa:
L. H. Mitchell, *Dist. Conserv.*
Ottumwa:
S. T. Runkel, *Dist. Conserv.*
Shenandoah:
T. J. Powell, *Dist. Conserv.*
Sioux City:
G. E. Lamp, *Dist. Conserv.*
Spencer:
J. M. Colgan, *Dist. Conserv.*
Storm Lake:
H. J. Shold, *Dist. Conserv.*
Michigan:
East Lansing:
E. C. Sackrider, *State Conserv.*
Benton Harbor:
W. R. O'Brien, *Dist. Conserv.*
Grand Rapids:
R. E. Briola, *Dist. Conserv.*
Howell:
F. A. A. Prange, *Dist. Conserv.*
Jackson:
F. W. Trull, *Dist. Conserv.*
Kalamazoo:
L. N. Rosencrans, *Dist. Conserv.*
Lapeer:
Vacancy, *Dist. Conserv.*
Ludington:
W. W. Russell, *Dist. Conserv.*
Marquette:
H. R. Heathman, *Dist. Conserv.*
Portland:
E. E. Fenton, *Dist. Conserv.*
Saginaw:
B. A. Myers, *Dist. Conserv.*
Traverse City:
G. E. Springer, *Dist. Conserv.*
West Branch:
E. M. Gulembo, *Dist. Conserv.*
Minnesota:
St. Paul:
H. A. Flueck, *State Conserv.*
Fergus Falls:
Nels Snustad, *Dist. Conserv.*
Marshall:
G. A. Simpson, *Dist. Conserv.*
Moorhead:
A. C. Libby, *Dist. Conserv.*
Owatonna:
F. D. Martin, *Dist. Conserv.*
Red Wing:
L. K. Moore, *Dist. Conserv.*
Rochester:
W. M. Roberts, *Dist. Conserv.*
St. Peter:
H. G. Halverson, *Dist. Conserv.*
Stillwater:
M. A. Bolline, *Dist. Conserv.*
Winona:
J. N. Staley, *Dist. Conserv.*
T. K. Bergh, *Nursery Manager.*

FIELD HEADQUARTERS—continued
Missouri:
Columbia:
K. G. Harman, *State Conserv.*
Bethany:
R. B. McGill, *Dist. Conserv.*
Cameron:
J. A. Richardson, *Dist. Conserv.*
Cape Girardeau:
W. H. Colman, *Dist. Conserv.*
Elsberry:
J. C. Kopitke, *Nursery Manager.*
Fulton:
C. H. Statton, *Dist. Conserv.*
Mexico:
V. B. Sheldon, *Dist. Conserv.*
Springfield:
J. W. Ferguson, *Dist. Conserv.*
Washington:
W. C. Shotwell, *Dist. Conserv.*
Ohio:
Columbus:
T. C. Kennard, *State Conserv.*
C. O. Steele, *Dist. Conserv.*
Athens:
R. R. Barker, *Dist. Conserv.*
Cambridge:
S. C. Hartman, *Dist Conserv.*
Coshocton:
H. T. Marshall, *Dist. Conserv.*
Defiance:
H. S. Sockman, *Dist. Conserv.*
Elyria:
A. R. Sanford, *Dist. Conserv.*
Findlay:
J. C. Bradfute, *Dist. Conserv.*
Hamilton:
H. B. Haskins, *Dist. Conserv.*
Hillsboro:
R. C. Barre, *Dist. Conserv.*
Jackson:
M. E. Gatewood, *Dist. Conserv.*
Lancaster:
P. L. Fogle, *Dist. Conserv.*
Lisbon:
J. W. Pendry, *Dist. Conserv.*
Marietta:
Clarence W. McKnight, *Dist. Conserv.*
Mt. Gilead:
Roy Kinnaird, *Dist. Conserv.*
Springfield:
D. W. Buskirk, *Dist. Conserv.*
Wapakoneta:
W. S. Ufer, *Dist. Conserv.*
Warren:
C. G. Phillips, *Dist. Conserv.*
Zanesville:
T. O. Bradley, *Nursery Manager.*
Wisconsin:
Madison:
M. F. Schweers, *State Conserv.*
Jack Densmore, *Dist. Conserv.*
Baraboo:
D. W. Stauffacher, *Dist. Conserv.*
Barron:
F. L. Robbins, *Dist. Conserv.*
Dodgeville:
F. B. Reber, *Dist. Conserv.*
Durand:
H. F. Smith, *Dist. Conserv.*
Eau Claire:
M. M. Keliher, *Dist. Conserv.*
Fond du Lac:
E. A. Landwehr, *Dist. Conserv.*
Shawano:
J. P. Dundas, *Dist. Conserv.*
Sturgeon Bay:
A. F. Laidlaw, *Dist. Conserv.*
Viroqua:
R. E. Lee, *Dist. Conserv.*
Waukesha:
C. W. Skaife, *Dist. Conserv.*
Waupaca:
H. C. Hass, *Dist. Conserv.*

FIELD HEADQUARTERS—continued
Wisconsin—Continued
Wausau:
P. N. Lund, *Dist. Conserv.*

REGION 4—WESTERN GULF REGION

Ark., La., Okla., and Texas. (hdqrs., Fort Worth, Tex.):

Louis P. Merrill, *Reg. Dir.*
James W. Hammett, *Asst. Reg. Dir.*
Francis R. Mangham, *Chief, Admin. Serv. Div.*
Elliott J. Roberts, *Chief, Budget and Finance Div.*
Tarleton A. Jenkins, *Chief, Inf. and Educ. Div.*
N. P. Stephenson, *Chief, Pers. Mgt. Div.*
Lee Roy Shulk, *Acting Chief, Records and Reports Div.*
Henry N. Smith, *Chief of Operations.*
Walton M. Nixon, *Reg. Agronomist.*
Philip F. Allan, *Reg. Biologist.*
Harold L. Dean, *Chief, Cartographic Div.*
James J. Coyle, *Reg. Engineer.*
Homer C. Mitchell, *Reg. Forester.*
Leo S. Wortman, *Chief, Land Mgt. Div.*
C. B. Webster, *Chief, Nursery Div.*
George M. Morris, *Chief, Project Plans Div.*
Berten W. Allred, *Reg. Range Conserv.*
Richard M. Marshall, *Reg. Soil Scientist.*
Marcus F. Wichman, *Acting in Charge, Soils and Plant Laboratory.*
Howard O. Matson, *Chief, Water Conservation Div.*

FIELD HEADQUARTERS:
Arkansas:
Little Rock:
Hollis R. Williams, *State Conserv.*
Batesville:
Burl Thompson, *District Conserv.*
Camden:
Aubrey J. Hough, *District Conserv.*
Fayetteville:
James E. Critz, *District Conserv.*
Forrest City:
Homer G. Towns, *District Conserv.*
Fort Smith:
Buford J. Poe, *District Conserv.*
Harrison:
Herbert K. Sager, *District Conserv.*
Hope:
Claude L. Price, *District Conserv.*
Jonesboro:
Archie J. Troxell, *District Conserv.*
Little Rock:
Elston S. Leonard, *District Conserv.*
Malvern:
Eugene N. Gatlin, *District Conserv.*
Nashville:
J. Alton Daniel, *District Conserv.*
Russelville:
Louisiana:
Alexandria:
Harold B. Martin, *State Conserv.*
Crowley:
Delouis Soileau, *Dist. Conserv.*
Denham Springs:
Clyde H. Johnston, *District Conserv.*
Gibsland:
Oren O. Moore, *District Conserv.*
Opelousas:
Guy R. Jones, *Dist Conserv.*
Ruston:
Seaborn R. Aycock, *District Conserv.*
Shreveport:
L. E. Walker, *District Conserv.*
Tallulah:
Donald L. Richardson, *District Conserv.*
Thibodaux:
Ryan J. Jeansonne, *District Conserv.*
Oklahoma:
Oklahoma City:
Harry M. Chambers, *State Conserv.*
Altus:
Ralph H. Gieck, *District Conserv.*
Anadarko:
Grover C. Gardner, Jr., *District Conserv.*

FIELD HEADQUARTERS—continued
Oklahoma—Continued
Ardmore:
Albert L. Bachman, *District Conserv.*
Bartlesville:
Ray D. Kinnard, *District Conserv.*
Chickasha:
Clay E. Wilson, *District Conserv.*
Claremore:
John Allen Killough, *District Conserv.*
Clinton:
Marshall N. Jordan, *District Conserv.*
Enid:
Richard Chelf, *District Conserv.*
Guymon:
John F. Bailey, *District Conserv.*
Hugo:
Eursell S. Cordell, *District Conserv.*
Muskogee:
Charles A. Evans, *District Conserv.*
Oklahoma City:
Russell J. Chance, *District Conserv.*
Pauls Valley:
Samuel D. Lowe, *Dist. Conserv.*
Stigler:
Claud L. Bunyard, *District Conserv.*
Stillwater:
William M. McMurtry, *District Conserv.*
Watonga:
Fred L. Whittington, *District Conserv.*
Wetumka:
Thomas J. Davis, *District Conserv.*
Woodward:
John C. Nelson, *District Conserv.*
Texas:
Temple:
Paul H. Walser, *State Conserv.*
Abilene:
James F. Dominy, Jr., *District Conserv.*
Alice:
John W. Herring, Jr., *District Conserv.*
Big Spring:
Alvis Bratton, *District Conserv.*
Bryan:
Clayton C. Carlton, *District Conserv.*
Canadian:
Carrizo Springs:
Alva J. Lumm, *District Conserv.*
Childress:
George W. Taylor, *District Conserv.*
Corsicana:
Jack D. Everheart, *District Conserv.*
Dalhart:
Austin E. Klahn, *Acting Dist. Conserv.*
Denton:
Mack McConnell, *District Conserv.*
Dublin:
William R. Heizer, *District Conserv.*
El Paso:
John H. Johnson, *District Conserv.*
Falfurrias:
Welland A. Watson, *District Conserv.*
Fort Stockton:
Jason L. Richmond, *District Conserv.*
Fort Worth:
Earl H. Varnell, *District Conserv.*
Fredericksburg:
Dudley T. Mann, *District Conserv.*
Gainesville:
Clyde H. Wells, *District Conserv.*
Greenville:
Harlingen:
Wilson T. Moon, *District Conserv.*
Hereford:
Huntsville:
John I. Kincaid, *District Conserv.*
Jacksboro:
James C. Porter, *District Conserv.*
Kenedy:
Lyngle K. Gregory, *District Conserv.*
Lamesa:
Jesse D. Jenkins, *District Conserv.*
Laredo:
Carl F. Eminger, *District Conserv.*
Liberty:
Robert A. Harling, *District Conserv.*

FIELD HEADQUARTERS—continued
Texas—Continued
Littlefield:
John A. Perrin, *District Conserv.*
Lubbock:
H. A. Taft, *District Conserv.*
Marfa:
Horace L. Leithead, *District Conserv.*
Marshall:
Evan D. Bolton, *District Conserv.*
Mt. Pleasant:
Neil J. Riley, *District Conserv.*
Nacogdoches:
Albin T. Chalk, *District Conserv.*
Palestine:
William H. DuPuy, *District Conserv.*
Pampa:
Pecos:
Zechariah C. Dameron, Jr., *Dis. Conserv.*
Perryton:
George M. Parker, *District Conserv.*
Plainview:
W. Scott Amend, *District Conserv.*
Pleasanton:
George A. Wood, *District Conserv.*
Rockdale:
William F. Saage, *District Conserv.*
Rosenberg:
Roy L. Hauger, *District Conserv.*
San Angelo:
Olen L. Fenner, *District Conserv.*
San Saba:
Lonzo F. Stewart, *District Conserv.*
Seguin:
John M. Parks, *District Conserv.*
Seymour:
Fred P. Mika, *District Conserv.*
Sonora:
Edward B. Keng, *District Conserv.*
Spur:
John H. Taylor, *District Conserv.*
Stephenville:
Roland C. Madeley, *District Conserv.*
Sweetwater:
Morrison W. Liston, *District Conserv.*
Temple:
Theron O. Pridgeon, *District Conserv.*
Terrell:
Don C. Larner, *District Conserv.*
Tyler:
Theophilus N. Winn, *District Conserv.*
Uvalde:
Hugo Mika, *District Conserv.*
Vernon:
Lester W. Harvel, *District Conserv.*
Victoria:
Bernard D. Reynolds, Jr., *Dist. Conserv.*
Waxahachie:
Ewell E. Reynolds, *District Conserv.*
Woodville:
Erwin R. Neumann, *District Conserv.*

REGION 5—
NORTHERN GREAT PLAINS REGION

Kans., Mont., Neb., N. D., S. D., Wyo. (hdqrs., Lincoln, Neb.):
Arthur E. McClymonds, *Reg. Dir.*
Bernard Hopkins, *Asst. Reg. Dir.*
Hayward C. Cole, *Chief, Admin. Serv. Div.*
Robert J. Albers, *Chief, Budget and Finance Division.*
Arthur W. Emerson, *Chief, Inf. and Educ. Div.*
Earl A. Hendrickson, *Chief, Land Acq. and Sales Div.*
Ogden W. Greene, *Chief, Pers. Mgt. Div.*
Sedley M. Lingo, *Chief, Records and Reports Div.*
Otis E. McConnell, *Chief of Operations.*
Lloyd R. Reed, *Asst. Chief of Operations (WCU).*
Wilkie Collins, Jr., *Regional Agron.*
Marvin S. McMurtrey, *Regional Biol.*
Joseph T. Casey, Chief, *Cartographic Div.*
Chester J. Francis, *Reg. Eng.*
Arthur Forber, *Reg. Forester.*
Joy J. Deuser, *Chief, Land Mgt. Div.*
Abraham D. Stoesz, *Chief, Nursery Div.*
C. W. Townser, *Chief, Proj. Plans Div.*
Edsko J. Dyksterhuis, *Regional Range Conserv.*
Ralph O. Lewis, *Regional Soil Scientist.*
Kirk M. Sandals, *Chief, Water Conserv. Div.*

FIELD HEADQUARTERS:
Kansas:
Salina:
Fred J. Sykes, *State Conserv.*
Atwood:
Noel R. Runyon, *Dist. Conserv.*
Dodge City:
Milton E. Saffry, *Dist. Conserv.*
Emporia:
Roy M. Davis, *Dist. Conserv.*
Garden City:
Andrew J. Longley, *Dist. Conserv.*
Hays:
Henry E. Bergschneider, *Dist. Conserv.*
Hiawatha:
Clarence E. Crews, *Dist. Conserv.*
Iola:
George E. Hartrick, *Dist. Conserv.*
Junction City:
Luther A. Jacobson, *Dist. Conserv.*
Liberal:
Leslie E. Johnson, *Dist. Conserv.*
Mankato:
Bernard K. Geraghty, *Dist. Conserv.*
Ottawa:
Henry W. Schmitz, *Dist. Conserv.*
Parsons:
Willard L. McFillen, *Dist. Conserv.*
Pratt:
Tom D. Dicken, *Dist. Conserv.*
Salina:
Chas. Curtis, *Dist. Conserv.*
Montana:
Bozeman:
Truman C. Anderson, *State Conserv.*
Billings:
Hilmore W. Riek, *Dist. Conserv.*
Glendive:
Joseph F. Langendorf, *Dist. Conserv.*
Great Falls:
Henry L. Lantz, *Dist. Conserv.*
Kalispell:
Earl N. Jones, *Dist. Conserv.*
Lewistown:
Curtis J. Spalding, *Dist. Conserv.*
Malta:
Fredric R. Cornell, *Dist. Conserv.*
Miles City:
Varrel J. Conner, *Dist. Conserv.*
Missoula:
George H. Gable, *Dist. Conserv.*
Shelby:
Keith F. Myers, *Dist. Conserv.*
Sidney:
O. Leon Anderson, *Dist. Conserv.*
Three Forks:
C. Max Hughes, *Dist. Conserv.*
Nebraska:
Lincoln:
Emrys G. Jones, *State Conserv.*
Albion:
Herrold A. Millen, *Dist. Conserv.*
Blair:
Roy T. Kirkpatrick, *Dist. Conserv.*
Broken Bow:
Dean L. Higgins, *Dist. Conserv.*
Chadron:
Floyd A. Garfoot, *Dist. Conserv.*
Hay Springs:
J. Russell Batie, *Acting Proj. Super.*
Hebron:
Edwin W. Sayler, *Dist. Conserv.*
Holdrege:
Dorsey A. Barnes, *Dist. Conserv.*
Kearney:
Evan A. Hartman, *Dist. Conserv.*
Lincoln:
D. E. Hutchinson, *Dist. Conserv.*

FIELD HEADQUARTERS—continued
Nebraska—Continued
McCook:
Paul Evans, *Dist. Conserv.*
Pawnee City:
Lee E. Smedley, *Dist. Conserv.*
Scottsbluff:
Joe J. Styskal, *Dist. Conserv.*
Valentine:
Lorenz F. Bredemeier, *Dist. Conserv.*
Wayne:
C. Wallace Buck, *Dist. Conserv.*
North Dakota:
Bismarck:
Lyness G. Lloyd, *State Conserv.*
Devils Lake:
Ralph Detrich, *Dist. Conserv.*
Dickinson:
Virgil L. Weiser, *Dist. Conserv.*
Fargo:
Walter W. Augustadt, *Dist. Conserv.*
Jamestown:
Gordon K. Widdifield, *Dist. Conserv.*
Minot:
Donald T. Aho, *Dist. Conserv.*
New England:
Harold S. Hokenstad, *Dist. Conserv.*
Park River:
John F. Dillon, *Dist. Conserv.*
Wahpeton:
Avard B. Linford, *Dist. Conserv.*
Williston:
Wilton M. Grady, *Dist. Conserv.*
South Dakota:
Huron:
Ross D. Davies, *State Conserv.*
Aberdeen:
Elmer J. Lund, *Dist. Conserv.*
Chamberlain:
Bernard Rozendal, *Dist. Conserv.*
Hot Springs:
Phillip G. Schmid, *Proj. Super.*
Lemmon:
A. Forrest Sorensen, *Dist. Conserv.*
Pierre:
Idwal Jones, *Dist. Conserv.*
Rapid City:
John Loucks, *Dist. Conserv.*
Sioux Falls:
Raymond H. Ellis, *Dist. Conserv.*
Watertown:
J. Dwight Morrow, *Dist. Conserv.*
Yankton:
Clyde A. Hicks, *Dist. Conserv.*
Wyoming:
Laramie:
Edgar A. Reeves, *State Conserv.*
Cody:
Clinton L. Endicott, *Dist. Conserv.*
Douglas:
Don Davis, *Dist. Conserv.*
Evanston:
Lamar Mason, *Dist. Conserv.*
Gillette:
William L. Vaught, *Dist. Conserv.*
Jackson:
Thomas E. Doughty, *Dist. Conserv.*
Riverton:
Robert R. Peterson, *Dist. Conserv.*
Rock Springs:
Marshall R. Smith, *Proj. Super.*
Sheridan:
Wayne Q. O. Wenburg, *Dist. Conserv.*
Torrington:
Morris B. Simpers, *Dist. Conserv.*
Worland:
C. Keith Miller, *Dist. Conserv.*

REGION 6—SOUTHWESTERN REGION

Ariz., Colo., N. Mex., Utah (hdqrs., Albuquerque, N. Mex.):

Cyril Luker, *Reg. Dir.*
Floyd D. Matthews, *Asst. Reg. Dir.*
Martin V. Compton, *Chief, Admin. Serv. Div.*
Kenneth P. Blair, *Chief, Budget and Finance Div.*
Kenneth C. Balcomb, *Chief, Pers. Mgt. Div.*
D. Harper Simms, *Chief, Inf. and Educ. Div.*
Stanley C. Clarke, *Chief, Records and Reports Div.*
Robt. V. Boyle, *Chief of Operations.*
James G. Hamilton, *Reg. Agronomist.*
Adrey E. Borell, *Reg. Biologist.*
Alva C. Blakey, *Chief, Cart. Div.*
John G. Bamesberger, *Reg. Engineer.*
Clarence Svendby, *Reg. Forester.*
Alan F. Furman, *Chief, Land Mgt. Div.*
Charles G. Marshall, *Chief, Nurs. Div.*
Delmar A. Dobkins,, *Chief, Proj. Plans Div.*
Jack S. McCorkle, *Reg. Range Conserv.*
Marion R. Isaacson, *Reg. Soil Scientist.*
Harold B. Elmendorf, *Chief, Water Conserv. Div.*

FIELD HEADQUARTERS:
Arizona:
Phoenix:
Allan F. Kinnison, *State Conserv.*
Lucien A. Hill, *Dist. Conserv.*
Chandler:
David W. Hulet, *Dist. Conserv.*
Coolidge:
W. Earl Rhinehart, *Dist. Conserv.*
Douglas:
Algot R. Swanson, *Dist. Conserv.*
Holbrook:
Lewis K. Armstrong, *Dist. Conserv.*
Prescott:
John D. Freeman, *Dist. Conserv.*
Safford:
Mervin H. Wallace, *Dist. Conserv.*
Tucson:
Daniel Anderson, *Dist. Conserv.*
Louis P. Hamilton, *Nurs. Mgr.*
Colorado:
Ft. Collins:
Kenneth W. Chalmers, *State Conserv.*
Jules S. Renaud, *Dist. Conserv.*
Colorado Springs:
Marion H. Weaver, *Dist. Conserv.*
Craig:
Murl E. Williams, *Dist. Conserv.*
Durango:
Alton B. Chapman, *Dist. Conserv.*
Glenwood Springs:
Edward R. Graves, *Dist. Conserv.*
Grand Junction:
Ernest A. Nicholson, *Dist. Conserv.*
Lamar:
Clifton L. Etter, *Dist. Conserv.*
Littleton:
Roland G. Wilson, *Dist. Conserv.*
Longmont:
Gale A. Warner, *Dist. Conserv.*
Mancos:
Harold W. Bradford, *Dist. Conserv.*
Monte Vista:
Joseph P. Sexton, Jr., *Dist. Conserv.*
Montrose:
Dearl B. Beach, *Dist. Conserv.*
Pueblo:
Harry D. Petheram, *Dist. Conserv.*
Rocky Ford:
Mott R. Duncan, *Dist. Conserv.*
Salida:
Kenneth W. Shanks, *Dist. Conserv.*
Sterling:
Wallace L. Bruce, *Dist. Conserv.*
Trinidad:
William H. Gunther, *Dist. Conserv.*
Wray:
Will D. McCorkle, *Dist. Conserv.*
New Mexico:
Albuquerque:
James V. Taylor, *State Conserv.*
Richard L. Strong, *Dist. Conserv.*
Alamogordo:
James G. Wayne, *Dist. Conserv.*
Artesia:
G. L. Beene, *Dist. Conserv.*

FIELD HEADQUARTERS—continued
New Mexico—Continued
Clayton:
Jay S. Dickens, *Dist. Conserv.*
Clovis:
Halbert M. Knapp, *Dist. Conserv.*
Farmington:
Joseph B. Christy, *Dist. Conserv.*
Gallup:
Herman T. Pinto, *Dist. Conserv.*
Hatch:
David A. Franzen, *Dist. Conserv.*
Las Vegas:
C. Dale Jaedicke, *Dist. Conserv.*
Mountainair:
Ernest O. Hill, *Dist. Conserv.*
Portales:
Herb M. Cavett, *Dist. Conserv.*
Raton:
L. Ewing McClain, *Dist. Conserv.*
Reserve:
Enoch R. Steen, *Dist. Conserv.*
Roswell:
Clarence E. Olson, *Dist. Conserv.*
Roy:
Nicholas E. Trammell, *Dist. Conserv.*
Santa Fe:
Glenn M. Burrows, *Dist. Conserv.*
Silver City:
Charles C. Michaels, *Dist. Conserv.*
Socorro:
Clarence A. Henderson, *Dist. Conserv.*
Taos:
R. Frank Hedges, *Dist. Conserv.*
Tucumcari:
Wayne H. Miles, *Dist. Conserv.*
Utah:
Salt Lake City:
Ray Walker, *State Conserv.*
Cedar City:
Wilfrid M. Hasfurther, *Dist. Conserv.*
Fillmore:
Farrell P. Smith, *Dist. Conserv.*
Moab:
Clerin W. Zumwalt, *Dist. Conserv.*
Mt. Pleasant:
Scott B. Passey, *Dist. Conserv.*
Murray:
Courtland P. Starr, *Dist. Conserv.*
Ogden:
D. Sheldon Winn, *Dist. Conserv.*
Panguitch:
Clyde T. Lowe, *Dist. Conserv.*
Price:
Ralph H. Felker, *Dist. Conserv.*
Provo:
Albert J. Webber, *Dist. Conserv.*
Richfield:
Doyle S. Lund, *Dist. Conserv.*
Roosevelt:
Howard M. Ivory, *Dist. Conserv.*
St. George:
Tooele:
Harry K. Woodward, *Dist. Conserv.*
Tremonton:
Blaine C. Morse, *Dist. Conserv.*

REGION 7—PACIFIC COAST REGION

Calif., Idaho, Nev., Oreg., Wash., Alaska and Hawaii (hdqrs., Portland, Oreg.):

J. H. Christ, *Reg. Dir.*
Karl O. Kohler, *Asst. Reg. Dir.*
Arthur W. Middleton, *Chief, Admin. Serv. Div.*
W. C. Koch, Chief, *Budget and Finance Div.*
R. C. Fury, Chief, *Pers. Mgt. Div.*
William R. Van Dersal, *Chief of Operations.*
Harold E. Tower, *Reg. Agron.*
Richard M. Bond, *Reg. Biol.*
Theodore B. Plair, *Reg. Forester.*
Wilton T. White, *Reg. Range Conserv.*
Stanley W. Cosby, *Reg. Soil Scientist.*
William F. Dickson, *Chief, Land Mgt. Div.*
William A. Rockie, *Chief, Project Plans Div.*
Francis Muceus, *Chief, Water Conserv. Div.*
Wesley L. Ellis, *Chief, Cartographic Div.*
A. L. Hafenrichter, *Chief, Nursery Div.*
F. Glennon Lloyd, *Chief, Info. and Educ. Div.*
Cecil H. Hatton, *Chief, Records and Reports Div.*

FIELD HEADQUARTERS:
California:
Berkeley:
John S. Barnes, *State Conserv.*
Bakesfield:
Floyd O. Tumelson, *Dist. Conserv.*
Escondido:
Clarence C. Sikes, *Dist. Conserv.*
Imperial:
Allen C. Bowen, *Dist. Conserv.*
Placerville:
Howard M. Lumsden, *Dist. Conserv.*
Pleasanton:
Harold W. Miller, *Nurs. Mgr.*
Red Bluff:
Fred A. Houghton, Jr., *Dist. Conserv.*
Riverside:
Arthur L. Darsey, *Dist. Conserv.*
Sacramento:
Austin D. Warnken, *Dist. Conserv.*
San Fernando:
Lowell A. Mullen, *Nurs. Mgr.*
San Jose:
William G. Scott, *Dist. Conserv.*
Santa Barbara:
Nelson Rutherford, *Dist. Conserv.*
Sebastopol:
Harry W. Sheldon, *Dist. Conserv.*
Watsonville:
Clyde M. Seibert, *Dist. Conserv.*
Idaho:
Boise:
R. N. Irving, *State Conserv.*
Aberdeen:
Russell H. Stark, *Nurs. Mgr.*
Caldwell:
John E. Hull, *Dist. Conserv.*
Coeur d'Alene:
Floyd L. Otter, *Dist. Conserv.*
Idaho Falls:
Tom F. McGourin.
Lewiston:
C. Douglas Hole.
Pocatello:
Norman Berg, *Dist. Conserv.*
Salmon:
Roy L. Shipley.
Twin Falls:
Luther Jones, *Dist. Conserv.*
Nevada:
Reno:
George Hardman, *State Conserv.*
Elko:
Royce D. Hermansen, *Dist. Conserv.*
Ely:
Cale C. Johnson, *Dist. Conserv.*
Yerington:
Sumner Hatch, *Dist. Conserv.*
Oregon:
Corvallis:
S. L. Sloan, *State Conserv.*
Baker:
Richard T. Savage, *Dist. Conserv.*
Bend:
Joseph B. Rogers, *Dist. Conserv.*
Eugene:
Ronald B. Elmes, *Dist. Conserv.*
Pendleton:
Thomas P. Helseth, *Dist. Conserv.*
Portland:
Oke Eckholm, *Dist. Conserv.*
Washington:
Bellingham:
Wilbur E. Chapin, *Nurs. Mgr.*
Kelso:
Forrest E. Bernath, *Dist. Conserv.*
Olympia:
Gilbert H. Ridder, *Dist. Conserv.*
Spokane:
Wesley R. Spencer, *Dist. Conserv.*
Colfax:
Verle G. Kaiser, *Dist. Conserv.*

FIELD HEADQUARTERS—continued

Washington—Continued

Colville:
Dean M. Jones, *Dist. Conserv.*

Ephrata:
Cecil McCormac.

Okanogan:
Arnold W. Bolle.

Pullman:
Paul C. McGrew, *State Conserv.*
John L. Schwendiman, *Nurs. Mgr.*

Seattle:
Paul C. Dickey, *Dist. Conserv.*

Vancouver:
George T. Ross.

FIELD HEADQUARTERS—continued

Washington—Continued

Walla Walla:
William C. Gudgel, *Dist. Conserv.*

Wenatchee:
Jay W. Thaanum, *Dist. Conserv.*

Yakima:
Alden Copeland, *Dist. Conserv.*

Alaska:

Palmer:
Charles W. Wilson, *Territorial Conserv.*

Hawaii:

Honolulu:
Walter E. Sykes, *Territorial Conserv.*

FIELD ACTIVITIES

INTRODUCTION

This section of the Directory is a geographical directory showing the field activities of the Department of Agriculture listed by cities and towns where employees are located in the States, Territories, possessions, and in foreign countries.

The name in parentheses following the name of the city is the name of the county in which that particular city is located.

Work at each location is listed by bureaus. The following are the symbols of the bureaus, administrations, and offices:

SYMBOLS OF BUREAUS HAVING FIELD ACTIVITIES

Administrations, Bureaus and Offices	*Abbreviations*
Agricultural Economics, Bureau of	BAE
Agricultural Research Administration	ARA
Administrator, Office of	ARA, ADM
Agricultural and Industrial Chemistry, Bureau of	ARA, AIC
Agricultural Research Center	ARA, ARC
Animal Industry, Bureau of	ARA, BAI
Dairy Industry, Bureau of	ARA, BDI
Entomology and Plant Quarantine, Bureau of	ARA, EPQ
Experiment Stations, Office of	ARA, OES
Human Nutrition and Home Economics, Bureau of	ARA, HNHE
Plant Industry, Soils and Agricultural Engineering, Bureau of	ARA, PISAE
Budget and Finance, Office of	B & F
Commodity Exchange Authority	CEA
Extension Service	Ext.
Farm Credit Administration	FCA
Farmers Home Administration	FHA
Federal Crop Insurance Corporation	FCIC
Foreign Agricultural Relations, Office of	FAR
Forest Service	FS
Information, Office of	Inf.
Library	Lib.
Personnel, Office of	Pers.
Plant and Operations, Office of	P&O
Production and Marketing Administration	PMA
Administrator, Office of	PMA, ADM
Agricultural Conservation Programs Branch	PMA, ACP
Audit, Office of	PMA, AUD
Compliance and Investigation Branch	PMA, C&I
Cotton Branch	PMA, COT
Dairy Branch	PMA, DAI
Fats and Oils Branch	PMA, F&O
Fiscal Branch	PMA, FIS
Food Distribution Programs Branch	PMA, FDP
Fruit and Vegetable Branch	PMA, F&V
Grain Branch	PMA, GRN
Information Services, Office of	PMA, INF
Labor Branch	PMA, LAB
Livestock Branch	PMA, LIV
Marketing Facilities Branch	PMA, MF
Marketing Research Branch	PMA, MR
Poultry Branch	PMA, POU
Shipping and Storage Branch	PMA, S&S
Sugar Branch	PMA, SUG
Tobacco Branch	PMA, TOB
Rural Electrification Administration	REA
Secretary, Office of	Sec.
Soil Conservation Service	SCS
Solicitor, Office of	Sol.

Following the bureau symbol is a brief statement of the work at that installation. The figure in parentheses shows the number of permanent employees both full-time and part-time supervised by the name of the person listed next. This person listed is the individual with whom contacts might be made. A dagger (†) indicates employment on a cooperative basis with other Federal, State and local agencies.

Normally the work done at each FHA office, not shown on each individual listing, includes receiving applications, making loans, assisting borrowers with planning and carrying out farm-and-home plans, receiving repayments and handling other phases of local program administration.

Limitations of space have prevented listing the thousands of state cooperative Extension employees (county agents, home demonstration agents, etc.).

ALABAMA

Abbeville (Henry):
FHA------ Stokes Bldg. (2) Durward M. Nordan.
SCS------ Co. Agr. Bldg. Work Unit Hdqrs.; (2) C. G. Blackwell.

Albertville (Marshall):
SCS------ Co. Court House. South Work Unit Hdqrs.; (2) G. E. Campbell.

Andalusia (Covington):
FHA------ McArtan Bldg. (2) John C. Holmes.
SCS------ Co. Court House. East Work Unit Hdqrs.; (2) W. K. Campbell. West Work Unit Hdqrs.; (1) R. P. Yonce.

Anniston (Calhoun):
FHA------ Court House. (2) Herbert K. Payne.
SCS------ Whiteside Bldg. Work Group Hdqrs.; (3) J. J. Stroup.
Court House Bldg. Work Unit Hdqrs.; (2) H. C. DeBardeleben.

Ashland (Clay):
FHA------ Court House Annex. (1) Theron T. Reagan.
SCS------ Court House Annex. Work Unit Hdqrs.; (2) G. M. Burns.

Athens (Limestone):
FHA------ Smith Bldg. (3) Olive B. Cowder.
SCS------ Court House Bldg. Work Unit Hdqrs.; (2) L. I. Lumpkin.

Atmore (Escambia):
FHA------ (Serves Escambia Co., *Fla.*).

Atmore, Ala. (Escambia):
SCS------ Bank of Atmore Bldg. Work Unit Hdqrs.; (3) E. E. Jones.

Auburn (Lee):
BAI------ Animal Disease Research Laboratory. Regional animal disease research laboratory; (29) Dale A. Porter.
SCS------ Bank of Atmore Bldg. West Work Unit Hdqrs.; (1) H. T. James.
PISAE---- State Agr. Expt. Sta. Soil mgt. under humid cond. (2-*1) Robert W. Pearson.
State Agr. Expt. Sta. (coop.). Cotton variety and prod. standardization. (*1) Olin N. Andrews.
State Agr. Expt. Sta. (coop.). Cotton physiol. and nutr. invest. (*1) Dana G. Sturkie.
State Agr. Expt. Sta. (coop.). Cotton breeding invest. (*1) Homer B. Tisdale.
State Agr. Expt. Sta. (coop.). Cotton disease invest. (1) Albert L. Smith.
USDA, Tillage Machinery Lab., P. O. Box 792. Tillage methods and equipment and machinery requirements peculiar to Southeastern States; (9-*1) Irvin F. Reed; and Eugene McKibben, *Prin Agr. Eng.*
Armonie Lane, Fort Payne, Soil Survey; (*1) Gustavus A. Swenson.
PMA----- Alabama Polytechnic Institute, State Chairman in charge of all prod. & mkt. programs. (27) William B. Crawley, Chairman.
SCS------ Soil Conservation Bldg. State Off.; (11) O. C. Medlock.
Ala. Poly. Inst. Development of econ. hydraulic systems for soil and water conserv. for disposing of runoff from farm lands; (4-*1) Arthur W. Cooper. Agr. engineering aspects of conserv. tillage and farming operations; (1) F. A. Kummer. Erosion control research, securing econ. returns from kudzu and other improved erosion-resisting crops; (1) E. C. Richardson.

ALABAMA—Continued

Bay Minette (Baldwin):
SCS------ Co. Court House. North Work Unit Hdqrs.; (2) W. E. Friel.

Birmingham (Jefferson):
BAI------ 2314 N. 24th St. Meat inspection; (5) O. E. Barth.
FS------- 207 Social Security Bldg., 2225-3rd Ave. Hdqrs. Birmingham Work Center; (7) Norman B. Griswold.
PMA, COT 1307½ First Ave., North. Cotton quality stat., cotton classification, cotton mkt. news, and cottonseed inspection; (5-30) Arthur E. Jackson, Jr.
PMA, DAI 1310½ First Ave. N. Market News service on Dairy and poultry prod.; (1†) Benton Morgan.
PMA, FV- 1310½ First Ave., North. Standardization and Inspection of fresh fruits and vegetables; (1) H. L. Notter. Market News Service on fruits and vegetables; (1) L. B. Morgan, 1310 First Ave., North.
SCS------ 214 Social Security Bldg. Work Group Hdqrs.; (3) A. L. Harrell.
Co. Court House. Work Unit Hdqrs.; (2) P. L. Wright.

Brewton (Escambia):
FS------- Kelly Center., Hdqrs. Brewton Work Center; (6) Edward M. Gaines.
FHA------ Old Grammar School Bldg. (1) Alvin R. Fouts.
SCS------ Co. Activities Bldg. East Work Unit Hdqrs.; (2) W. C. Smith.

Butler (Choctaw):
FHA------ Connor Bldg. (1) William A. Cammack.
SCS------ Co. Court House. Work Unit Hdqrs.; (2) P. E. Splane.

Camden (Wilcox):
FHA------ Hawthorne Bldg. (4) Boadman N. Ivey.
SCS------ Hawthorne Bldg. Work Unit Hdqrs.; (2) O. A. Polk.

Carrollton (Pickens):
FHA------ Orobate Bldg. (1) Ernest H. Miller.
SCS------ P. O. Bldg. Work Unit Hdqrs.; (2) H. D. Biggers.

Centreville (Bibb):
FHA------ Court House. (1) Eugene Boyd.
SCS------ Co. Activities Bldg. Work Unit Hdqrs.; (2) W. A. Levie.

Centre (Cherokee):
FHA------ Grambling Bldg. (1) Borden M. Romine.
SCS------ Court House Bldg. Work Unit Hdqrs.; (2) W. F. Barnett.

Chatom (Washington):
SCS------ Frank Turner Hall Bldg. Work Unit Hdqrs.; (2) R. C. Perkins.

Clanton (Chilton):
FHA------ McCain Bldg. (3) Joe M. Murphree.
SCS------ Potts Bldg. Work Unit Hdqrs.; (2) O. G. Fields.

Clayton (Barbour):
FHA------ Valentine Bldg. (2) William R. Cash.
SCS------ Activities Bldg. Work Unit Hdqrs.; (2) J. B. Crumbley.

Columbiana (Shelby):
FHA------ Watson Bldg. (2) Garza D. Roberts. Serves Shelby and Jefferson Cos.
SCS------ Co. Activities Bldg. Work Unit Hdqrs.; (2) B. F. Hatchett.

Cullman (Cullman):
FHA------ Imbusch Bldg. (4) John J. Vandiver.
SCS------ Co. Court House. East Work Unit Hdqrs.; (2) F. M. Patton. West Work Unit Hdqrs.; (2) D. Stanford.

ALABAMA—Continued

Dadeville (Tallapoosa):
FHA..... Library Bldg. (1) Chalmers B. Greene. Serves Tallapoosa and Coosa Cos.
SCS..... Gray Bldg. Work Group Hdqrs.; (4) H. C. Appleton.
Co. Agr. Bldg. Work Unit Hdqrs.; (2) T. O. Burgess.

Daphne (Baldwin):
PMA, TOB Main St. Supervisor of Naval Stores field inspectors; (1) S. W. Pickens. Inspector of turpentine and rosin in commercial containers (coop basis); (1) J. U. Wilkinson.

Decatur (Morgan):
SCS..... P. O. Bldg. Work Group Hdqrs.; (3) K. N. Tucker.

Demopolis (Marengo):
SCS..... Culpepper Bldg. Work Group Hdqrs.; (4) W. H. Tucker.

Dothan (Houston):
BAI..... Wilson & Co., Inc. Montgomery Highway. Meat Inspection; (1) Don R. Wilson.
FHA..... Court House. (2) James L. Burleson.
SCS..... Court House Bldg. Work Unit Hdqrs.; (3) T. R. Nabors.

Double Springs (Winston):
FHA..... Court House. (1) Forby A. Ford.
SCS..... Co. Court House. Work Unit Hdqrs.; (2) J. B. Shirey.

Enterprise (Coffee):
FHA..... Easy St. (3) James S. Pridgen.
SCS..... Court House Bldg. Work Unit Hqrs.; (2) G. L. Edwards.

Eutaw (Greene):
FHA..... Green Co. Activities Bldg. (2) Isaac C. Byrd.
SCS..... P. O. Bldg. Work Unit Hdqrs.; (2) L. E. Gowder.

Evergreen (Conecuh):
FHA..... Ford Building. (2) Judson D. Gary.
SCS..... Ford Bldg. Work Group Hdqrs.; (3) Malcolm Croft. Work Unit Hdqrs.; (2) G. W. Huey.

Fairhope (Baldwin):
PISAE.... Gulf Coast Substa. (State). Satsuma orange invest., Harold F. Yates.
Gulf Coast Substa. (State). Soybean invest.; (*1) Otto Brown.

Fayette (Fayette):
FHA..... Branyon Bldg. (1) Thomas E. Thompson.
SCS..... Co. Court House. Work Unit Hdqrs.; (2) H. J. Young.

Florala (Covington):
EPQ..... Hughes Bldg. Control, Suppression, and prevention of spread of white-fringed beetles; (2) Woodrow O. Owen.
704–708 West 5th Ave. P. O. Box 132. Investigations on white-fringed beetles. (5) Hiram C. Young.

Florence (Lauderdale):
FLA..... Medical Arts Bldg. (4) William A. Herring. Serves Lauderdale and Colbert Cos.
SCS..... First Mat. Bank. Work Unit Hdqrs.; (3) J. D. P. Thompson.

Foley (Baldwin):
SCS..... Foley Hotel Bldg. South Work Unit Hdqrs.; (2) C. P. Bianco.

Fort Payne (DeKalb):
FHA..... Wood Bldg. (3) Thomas W. Jester.
SCS..... Co. Activities Bldg. North Work Unit Hdqrs.; (2) M. R. Pennington. South Work Unit Hdqrs.; (1) W. L. Smith.

Gadsden (Etowah):
FHA..... P. O. Bldg. (2) Jeff H. Morgan.
SCS..... Lee Bldg. Work Unit Hdqrs.; (2) B. T. Richey.

ALABAMA—Continued

Geneva (Geneva):
FHA..... Co. Bldg. (2) John G. Rea.
SCS..... Court House Bldg. Work Unit Hdqrs.; (2) J. K. Howard.

Greensboro (Hale):
FHA..... Old P. O. Bldg. (2) Lyman C. Jones.
SCS..... P. O. Bldg. Work Unit Hdqrs.; (2) R. M. Cargile.

Greenville (Butler):
FHA..... P. O. Bldg. (4) William T. Coker.
SCS..... P. O. Bldg. East Work Unit Hdqrs.; (2) C. B. Conn. West Work Unit Hdqrs.; (1) S. F. O'Neal, Jr.

Grove Hill (Clarke):
FHA..... New P. O. Bldg. (1) Herbert A. Bean. Serves Clarke and Washington Cos.
SCS..... Co. Activities Bldg. Work Unit Hdqrs.; (2) H. S. Saucier.

Guntersville (Marshall):
FHA..... Masonic Bldg. (2) Earon O. Littlejohn.
SCS..... P. O. Bldg. North Work Unit Hdqrs.; (2) J. M. Cross.

Hamilton (Marion):
FHA..... Hamilton Furniture Co. Bldg. (1) Budford Jennings.
SCS..... Co. Court House. Work Unit Hdqrs ; (3) D. D. Laney.

Hartselle (Morgan):
FHA..... City Hall Bldg. (2) Clermon T. Cash.
SCS..... Co. Activities Bldg. Work Unit Hdqrs.; (3) R. M. Chapman.

Hayneville (Lowndes):
SCS..... Co. Agent's Office. Work Unit Hdqrs.; (2) J. W. Wible.

Heflin (Cleburne):
SCS..... Court House Bldg. Work Unit Hdqrs.; (2) J. B. Highsmith.

Huntsville (Madison):
FHA..... P. O. Bldg. (3) Guy R. Lynn.
SCS..... P. O. Bldg. Work Group Hdqrs.; (3) C. N. Kearley.
Elks Bldg. Work Unit Hdqrs.; (5) A. R. Carlton.

Hurtsboro (Russell—for Disaster Loans only):
FHA..... City Hall, Main St. (1) Robert H. Simpson. (Temporary office for Disaster Loans.)

Jasper (Walker):
FHA..... Library Bldg. (1) Lee J. Nix. Serves Walker and Winston Cos.
SCS..... Library Bldg. Work Unit Hdqrs.; (2) D. W. Kiser.

Lafayette (Chambers):
FHA..... Court House. (1) Benjamin B. Higgins.
SCS..... Court House Bldg. Work Unit Hdqrs.; (2) F. U. Weaver.

Linden (Marengo):
FHA..... Little Bldg. (2) Leamon G. Nichols.
SCS..... Co. Court House. Work Unit Hdqrs.; (3) H. F. Harrison.

Livingston (Sumter):
FHA..... Spratt Bldg. (5) James B. Thomas.
SCS..... Co. Agent's Office. Work Unit Hdqrs.; (2) E. Moore.

Luverne (Crenshaw):
FHA..... Folmar Bldg. (2) William T. Cheney.
SCS..... P. O. Bldg. Work Unit Hdqrs.; (2) J. H. Keller.

Marion (Perry):
FHA..... Elmore Store Bldg. (1) Charles N. Parnell, Jr.
SCS..... Co. Activities Bldg. Work Unit Hdqrs.; (3) A. G. Harrell, Jr.

ALABAMA—Continued

Mobile (Mobile):
EPQ..... Room 463, U. S. Court House and Custom House. Enforcement of foreign plant quarantines; (5) J. Robins Wood.
Room 17; (2) Randolph W. Nicaise.
Room 111, Federal Bldg. Sweet potato weevil control and eradication; (2) Daniel E. Read.
Room 111, Federal Bldg. Control, suppression, and prevention of spread of white-fringed beetles; (6) Karl S. Rohwer.
FHA..... Court House. (1) G. V. Stelzenmuller. Serves Mobile and Baldwin Cos.
PMA, FV. 230 U. S. Custom House. Standardization and Inspection of fresh fruits and vegetables; (1) Roy J. Blackman.
SCS..... 320 Federal Bldg. Work Group Hdqrs.; (4) C. T. Prout. Work Unit Hdqrs.; (2) J. A. Green.

Monroeville (Monroe):
FHA..... Monroe Co. Bank Bldg. (1) Richard A. Wible.
EPQ..... 6 Lindsey Bldg. Control, suppression, and prevention of spread of white-fringed beetles; Chester L. Stanford.
SCS..... Wiggins Bldg. Work Unit Hdqrs.; (2) S. H. Williams.

Montgomery (Montgomery):
BAI..... Swift & Co., Williams and Race Sts. Meat Inspection; (2) Frank M. Welch.
338 New P. O. Bldg. Public stockyards inspection; tick, tuberculosis, and brucellosis eradication; (23) Byron N. Lauderdale.
BAE..... 201 Old P. O. Bldg. Crop and Livestock Reports; (6–*2) J. C. Garrett.
EPQ..... Rooms 304–305 Old P. O. Bldg. Control, suppression, and prevention of spread of white-fringed beetles; (3) Madimore Brunson.
FCIC..... Accepts applications, supervises adjustment of losses, reviews loss claims, general responsibility for administration of crop insurance in the state; (6) Dewey H. McCollough.
FHA..... Old P. O. Bldg. (3) William E. Elsberry. Serves Montgomery and Lowndes Cos.
Farm Security Bldg. Provides fiscal, accounting, and administrative services for all program activities in Southeastern States and Puerto Rico. (176) A. B. Powell.
Responsible for audit and investigation functions in portion of Southern States. (13) William B. Wood.
State Director—Ala. (41) Julian Brown.
FS..... Alabama Nat. For., Supvr.'s Hdqrs.; (18) Paul A. Swarthout.
PMA, COT 3rd Floor Hudson Bldg. Cotton quality stat., cotton classification, cotton mkt. news, and cottonseed inspection; (4–24) T. Frank Smith.
PMA, DAI 515 Dexter Ave. Market News Service on dairy and poultry prod.; (2†) H. Jack Jones.
PMA, FV. Box 220. Standardization and Inspection of fresh fruits and vegetables. John A. Curry.
Market News Service on fruits and vegetables. (1) H. J. Jones, P. O. Box 220.
PMA, GR. 515 Dexter Ave. Enforcement Fed. Seed Act; (1–1) L. N. Allen.

ALABAMA—Continued

Montgomery (Montgomery)—Continued
PMA, LIV 332 New P. O. Bldg. Administration of Packers and Stockyards Act; (2) J. C. Karnes.
515 Dexter Ave. Mkt. News Service on Livestock; (2) P. C. Roquemore.
SCS..... Co. Court House. Work Group Hdqrs.; (4) Carl C. Morgan. Work Unit Hdqrs.; (3) G. P. Walthall.

Moulton (Lawrence):
FHA..... H. A. Alexander Bldg. (1) William H. Hardin.
SCS..... Court House Bldg. Work Unit Hdqrs.; (3) J. O. Cleland.

Oneonta (Blount):
FHA..... P. O. Bldg. (3) Bernard M. Crow.
SCS..... Co. Activities Bldg. North Work Unit Hdqrs.; (2) P. M. West. South Work Unit Hdqrs.; (1) M. Wolf.

Opelika (Lee):
FHA..... First National Bank Bldg. (2) Charles R. Lee. Serves Lee Co., and Russel Co. except Disaster Loans.
SCS..... Court House Bldg. Work Unit Hdqrs.; (2) G. R. Carter.

Ozark (Dale):
FHA..... H. C. Dowling Bldg. (1) Roy G. Ellis.
SCS..... Dowling Bldg. Work Group Hdqrs.; (3) T. G. Amason.
Co. Office Bldg. Work Unit Hdqrs.; (2) R. Barnett.

Pell City (St. Clair):
FHA..... Harmon Bldg. (1) Albert S. Jackson.
SCS..... Court House Bldg. Work Unit Hdqrs.; (2) C. T. Hallmark.

Phenix City (Russell):
SCS..... Court House Bldg. Work Unit Hdqrs.; (2) C. N. Godbold, Jr.

Prattville (Autauga):
FHA..... Doster Bldg. (1) Ernest J. Rogers.
SCS..... P. O. Bldg. Work Unit Hdqrs.; (2) W. C. Aiken.

Rockford (Coosa):
SCS..... Co. Activities Bldg. Work Unit Hdqrs.; (2) M. Guin.

Russelville (Franklin):
FHA..... Citizens Bank Bldg. (2) James R. Goodgame.
SCS..... Old W.P.A. Bldg. Work Unit Hdqrs.; (2) R. I. High, Jr.

Scottsboro (Jackson):
FHA..... 305½ Market St. (3) Julius B. Beard.
SCS..... Bensen-Childress Bldg. Work Unit Hdqrs.; (2) R. K. Erkel.

Selma (Dallas):
FHA..... P. O. Bldg. (4) Glenn H. Deffke.
SCS..... Co. Court House. Work Unit Hdqrs.; (5) J. M. Barton.

Spring Hill (Mobile):
EPQ..... State Nursery (7 miles west of Mobile on Old Shell Road.) P. O. Box 2217, Spring Hill. Investigations on life history, habits and control of the imported fire ant. (3) James M. Coarsey.
PISAE.... Fld. Lab. Azalea culture and diseases—Southeastern States. Denzell L. Gill.

Talladega (Talladega):
FHA..... 148 North East St. (1) Edron A. Childers.
SCS..... Court House Annex. Work Unit Hdqrs.; (3) L. A. Smith.

Thorsby (Chilton):
SCS..... Soil Conservation Serv.; Nurs. (12) W. C. Young.

Troy (Pike):
FHA..... Sellers Bldg. (1) James A. Norrell.
SCS..... Co. Activities Bldg. Work Unit Hdqrs.; (2) M. E. Holt.

ALABAMA—Continued

Tuscaloosa (Tuscaloosa):
FHA..... Co. Activity Bldg. (2) Orville L. O'Shields.
SCS..... Co. Activities Bldg. Work Unit Hdqrs.; (2) C. L. Turnipseed, Jr.

Tuscumbia (Colbert):
FHA..... 104 West 5th St. (1) David C. Gardiner.
SCS..... Co. Warehouse Bldg. Work Unit Hdqrs.; (2) J. H. Murphy.

Tuskegee (Macon):
FHA..... 120 Elm St. (4) Dennis F. Gowder.
SCS..... New City Hall Bldg. Work Group Hdqrs.; (3) A. A. Sheppard.
Court House Bldg. East Work Unit Hdqrs.; Land Utilization Proj.; (6) T. E. Pace. West Work Uni-Hdqrs.; (2) R. E. Tullos.

Union Springs (Bullock):
FHA..... Pierce Bldg. (3) Frank Kelly.
SCS..... P. O. Bldg. Work Unit Hdqrs.; (2) D. N. Ruggles.

Vernon (Lamar):
FHA..... Price Bldg. (1) James H. Wright.
SCS..... Co. Court House. Work Unit Hdqrs.; (1) A. A. Langley.

Wedowee (Randolph):
FHA..... Court House. (3) Maynard H. Traylor. (Serves Randolph and Cleburne Cos.)
SCS..... New Court House Bldg. Work Unit Hdqrs.; (3) H. R. Coe.

Wetumpka (Elmore):
FHA..... Masonic Bldg. (2) Clarus B. Edwards.
SCS..... Court House Bldg. Work Unit Hdqrs.; (3) J. A. Wilson.

Winfield (Marion):
SCS..... Citizens Bank Bldg. Work Group Hdqrs.; (3) O. C. Bumpas.

ARIZONA

Buckeye (Maricopa):
SCS..... Buckeye. Tech. assistance to conserv. districts; George D. Tatum.

Casa Grande (Pinal):
SCS..... P. O. Box 1762. Tech. assistance to conserv. districts; (3) Edgar F. Stephenson.

Chandler (Maricopa):
SCS..... P. O. Box 426-A. Supervision of Work Units engaged in tech. assistance to districts; (3) David W. Hulet; tech. assistance to conserv. districts; (5) Stanley T. Payne; (2) Leon E. Moberg.

Coolidge (Pinal):
SCS.....P. O. Box 1468. Supervision of Work Units engaged in tech. assistance to districts; (4) Earl W. Rhinehart; tech. assistance to conserv. districts; (2) Howard C. Afton; (2) Millard S. Cox.

Cottonwood (Yavapai):
SCS..... Cottonwood. Tech. assistance to conserv. districts; (2) Charles G. Van Gorder.

Douglas (Cochise):
EPQ..... Room 207, U. S. Inspection Station. Enforcement of foreign plant quarantines; (1) Bertram R. Anderson.
FHA..... P. O. Box 71. (4) George E. Freestone. Serves Cochise and Santa Cruz Cos.
SCS..... P. O. Box 1119. Supervison of Work Units engaged in tech. assistance to districts; (2) Algot R. Swanson; (3) Wayne Kessler.

Duncan (Greenlee):
SCS..... Duncan. Tech. assistance to conserv. districts; (1) George L. Hovey.

ARIZONA—Continued

Flagstaff (Coconino):
FHA..... P. O. Box 1199. (1) Leonard Johnson. Serves Coconino, Mohave, and Yavapai Cos.
FS..... Coconino Nat. For., Supvr's Hdqrs. (24) Kenneth A. Keeney.
P. O. Box 1700. Fort Valley Exp. For. hdqrs.; (2) Edward C. Martin.
SCS..... Flagstaff. Tech. assistance to conserv. districts; (1) Eugene Swift.

Florence (Pinal):
FHA..... P. O. Box 186. (2) Lyle E. Whitmer. Serves Pinal, Pima, and Yuma Cos.

Glendale (Maricopa):
BAI..... Southwest Poultry Experiment Station, R.F.D. 1. Poultry feeding investigations; (4) B. W. Heywang.

Globe (Gila):
FS..... Young Route. Sierra Ancha Exp. For. Hdqrs.; (2) Carley L. Moore.

Holbrook (Navajo):
FS..... Sitgreaves Nat. For., Supvr.'s Hdqrs.; (15) Frederic N. Newnham.
SCS..... P. O. Box 307. Supervision of Work Units engaged in tech. assistance to districts; (4) Lewis K. Armstrong.

Mesa (Maricopa):
EPQ..... P. O. Bldg. P. O. Box 534. Investigations of hemipterous and other insects of cotton, and control with insecticides; (1) L. W. Sheets.
PISAE.... U. S. D. A. Field Station. Canaigre and special crops invest., (1–) Norris W. Gilbert; (coop.). Cotton breeding and impr. invest. (7) Robert H. Peebles; Cotton defoliation invest. (1) Vilas T. Walhood. Plant nematode control studies in irrigation agriculture; gen. pl. nematode problems of the region and invest. on nematodes attacking citrus. (1) Harold W. Reynolds.

Naco (Cochise):
EPQ..... Room 107, I. S. Border Station. Enforcement of foreign plant quarantine; William F. Maner.

Nogales (Santa Cruz):
EPQ..... Room 128, Federal Inspection Station. Enforcement of foreign plant quarantine; (14) George F. Callaghan.
210 Federal Bldg. Conducting surveys for citrus black fly in Sonora District, Republic of Mexico; W. E. Gunderson.
SCS..... P. O. Box 820. Tech. assistance to conserv. districts; (1) William G. Williams.

Phoenix (Maricopa):
BAI..... The Cudahy Packing Co., E. Van Buren St. Meat Inspection; (5) C. J. Prchal.
246 S. First St. Dourine, scabies, tuberculosis, and brucellosis eradication; public stockyards inspection; (20) Ward R. Lee.
BAE..... 205 P. O. Bldg. Crop and Livestock Reports; (4) E. V. Jones.
EPQ..... Printery Bldg. State Hdqrs. for grasshopper control activities; (1) George E. Cavin.
1743 West Culver St. Investigations of insects affecting vegetable seed crops; (2) Orin A. Hills.
FHA..... 101 South Fifth Ave. (3) R. Jack Cartwright.
FS..... Tonto Nat. For., Supvr's Hdqrs.; (10) Carlyle J. Lillevig.
1415 S. Central, Arizona Equipment Depot. (7) Russell B. Butler.

ARIZONA—Continued

Phoenix (Maricopa)—Continued

PISAE.... Room 24, New P. O. Bldg. Control of noxious weeds. (2) H. Fred Arle.

PMA..... Union Investment Co. Bldg., 415 So. 1st St., State Chairman in charge of all prod. and mkt. programs. (11) Obed M. Lassen, Chairman.

PMA, COT 304 West Indian School Road. Cotton quality stat., cotton classification, and cotton mkt. news (4–11) Lloyd G. Crittendon.

PMA, FV. 1231 Grand Ave. Standardization and Inspection of fresh fruits and vegetables; (1) Edward L. Ruch.

PMA, LIV Cudahy Packing Co. Meat Grading Service; (2) T. C. Cook.

SCS..... 614 Goodrich Bldg. General administration in effecting erosion control, water conservation and land use program on farm lands for State of Arizona; (6–*1) Allen F. Kinnison.

617 Ellis Bldg. Supervision of Work Units engaged in tech. assistance to districts; (5) Lucien A. Hill; tech. assistance to conserv. districts; (3) Raymond L. Morris; (2) Marvin Skousen.

P. O. Bldg. Studies of use of irrig. water and application of improved methods; (2–*1) Karl Harris.

Prescott (Yavapai):

FS..... Prescott Nat. For., Supvr's Hdqrs.; (10) Wilson M. Beveridge.

SCS..... P. O. Box 1589. Supervision of Work Units engaged in tech. assistance to districts; (2) John L. Freeman; tech. assistance to conserv. districts; (1) Dwight R. Cable.

Safford (Graham):

FHA..... P. O. Box 167. (1) Philip W. Hansen. Serves Graham, Gila, and Greenlee Cos. in *Arizona* and Hidalgo Co. in *New Mexico*.

FS..... Crook Nat. For., Supvr's Hdqrs.; (11) William H. Woods, Jr.

SCS..... P. O. Box 751. Supervision of Work Units engaged in tech. assistance to districts; (3) Mervin H. Wallace; tech. assistance to conserv. districts; (6) Norris A. Mathey.

Snowflake (Navajo):

SCS..... Snowflake. Tech. assistance to conserv. districts; (1) E. Lee Griner.

Springerville (Apache):

FHA..... P. O. Box 360. (1) Milford J. Wiltbank, Jr. Serves Apache and Navajo Cos. in *Arizona*, and Catron Co. in *New Mexico*.

FS..... Apache Nat. For., Supervisor's Hdqrs.; (15) Robert B. Ewing.

SCS..... Springerville. Tech. assistance to conserv. districts; (1) Frank D. Fanning.

Tempe (Maricopa):

EPQ..... 415 E. 8th St., P. O. Box 187. Studies on the biology and control of grasshoppers and of insects affecting alfalfa grown for hay and seed; (3) Olus L. Barnes.

SCS..... Tempe. Tech. assistance to conserv. districts; (1) Leonard J. Ferrier.

Tucson (Pima):

EPQ..... P. O. Bldg. Quarantine operations against the pink bollworm and Thurberia weevil. (2) Joseph C. Gay.

ARIZONA—Continued

Tucson (Pima)—Continued

EPQ..... Fed. Bldg., Broadway and Scott Sts., P. O. Box 1910. Investigations of hemipterous and other insects of cotton and their control; (2) Will A. Stevenson.

Department of Entomology, University of Arizona. The effect of insecticides and various agricultural practices on insect pollination; (2) Frank E. Todd.

FS..... Tumamoc Hill, P. O. Box 951. Hdqrs. Southwestern For. Expt. Sta. (Ariz., N. Mex., and West Texas). For. infl. invest., for. mgt. invest., range invest.; (32) Rayond Price.

Santa Rita Exp. Range; (2) ——— ———.

Coronado Nat. For., Supvr.'s Hdqrs.; (13) Clarence A. Marker.

PISAE.... State Agr. Exp. Sta. Pecan prod. invest.; Leland Burkhart, Collab.

For. Path. Lab., Room 216, Stadium Bldg., 500 Block N. Vine St. Invest. of stem not of saguaro; (1) William C. Bryan.

SCS..... 540 N. 7th St. Supervision of Work Units engaged in tech. assistance to districts; (4) Daniel G. Anderson; tech. assistance to conserv. districts; (10) Paul J. Klingenberg.

Room 12 Agr., Univ. of Ariz. Campus, (P. O. Box 4096, Univ. Station). Determination of factors affecting soil erosion and infiltration of water; (4) Joel E. Fletcher.

Yuma (Yuma):

BAI..... Bldg. T–679, Gila Project Hdqrs., Yuma Airfield. Import-export inspection and quarantine; Mexican border foot-and-mouth disease quarantine; (7) E. W. Emmett, acting in charge.

PISAE.... Yuma Mesa Soil and Crop Lab., P. O. Box 1710. Soil mgt. under irrig.; (12–*1).

Box 1710. Canaigre and special crops invest.; (–*1). John Lindsay, Agt.

Wikieup (Mohave):

SCS..... Wikieup. Tech. assistance to conserv. districts; Kenneth A. Boevers.

Willcox (Cochise):

SCS..... Willcox. Tech. assistance to conserv. districts; land util. proj.; (2) Walter L. Diehl.

Williams (Coconino):

FS..... Kaibab Nat. For., Supvr.'s Hdqrs.; (10) Leonard R. Lessel.

ARKANSAS

Arkadelphia (Clark):

FHA..... 713 Clay St. (3) Co. Supervisor.

SCS..... 1013 Eighth St. Technical assistance to Clark Co. Soil Conservation District; (4) Robert W. Porter.

Ashdown (Little River):

FHA..... Mills Bldg. (3) Harrell G. Henderson.

SCS..... Main St. Technical assistance to Little River Soil Conservation District; (3) Morris Byrd.

Augusta (Woodruff):

FHA..... Advocate Bldg. (1) Elvis N. McMahon.

SCS..... 326 Second St. Technical assistance to Des Arc Soil Conservation District; (1) J. Nelson Crum.

ARKANSAS—Continued

Batesville (Independence):
FHA..... Federal Bldg. Box 94; (2) A. Clyde McGinnis.
SCS..... Third St. Supervision of work unit offices engaged in technical assistance to districts; (2) Burl Thompson.
Technical assistance to Moorefield Soil Conservation District; (3) Wallace W. Lytle.

Benton (Saline):
FHA..... Court House. (1) Astor R. Ramick.

Bentonville (Benton):
FHA..... P. O. Box 390. (3) Dan M. Andrews.
SCS..... County Court House. Technical assistance to Benton Co. Soil Conservation District; (3) Craig Rosborough.

Berryville (Carroll):
FHA..... Court House. (1) Travis Hall.
SCS..... North Main St. Technical assistance to King's River-Long Creek Soil Conservation District; (3) Julian F. Keeton, Jr.

Booneville (Logan):
SCS..... 108 South Broadway. Technical assistance to Magazine Soil Conservation District; (3) Hays R. Beard.

Cabot (Lonoke):
SCS..... 105 West First. Technical assistance to Lonoke-Pulaski Soil Conservation District; (2) Elwyn O. Christopher.

Camden (Ouachita):
FHA..... P. O. Box 568. (1) Earl A. Rhein.
SCS..... Radio Bldg. Supervision of work unit offices engaged in technical assistance to districts; (4) Aubrey J. Hough.
Technical assistance to Ouachita Soil Conservation Districts; (3) Garland G. Boswell.
Land Utilization Project; (2) George B. Moseley.

Clarendon (Monroe):
FHA..... P. O. Box 311. (3) David K. Landess.

Clarksville (Johnson):
FHA..... P. O. Box 381. (1) Oather S. Hall.
SCS..... Co. Court House. Technical assistance to Johnson Co. Soil Conservation District; (4) Warren R. Stewart.

Clinton (Van Buren):
FHA..... P. O. Box "P". (1) Owen H. Biles.
SCS..... Main and Boykin. Technical assistance to Central Valleys Soil Conservation District; (3) Stanley D. Robbins.

Conway (Faulkner):
FHA..... P. O. Box 230. (7) Kenneth C. Bratcher.
SCS..... 1103½ Oak St. Technical assistance to Central Valleys Soil Conservation District; (6) James V. Hicks.

Crossett (Ashley):
FS..... Crossett Experimental Forest, Hdqrs. Crossett Work Center; (11) Russell R. Reynolds.

Danville (Yell):
FHA..... P. O. Box 267. (4) John R. Pledger.
SCS..... Technical assistance to Fourche LaFave-Petit Jean Soil Conservation District; (3) Fred C. Burns.

DeQueen (Sevier):
FHA..... P. O. Box 112. (1) Carlton C. Jackson.
SCS..... Third and Stilwell. Technical assistance to Cossatott Soil Conservation District; (2) Lyman C. Graves.

Des Arc (Prairie):
SCS..... Co. Court House. Technical assistance to Des Arc Soil Conservation District; (4) Gene W. Moore.

ARKANSAS—Continued

DeValls Bluff (Prairie):
FHA..... P. O. Box 1214. (3) Sumpter W. Houston.
SCS..... Land Utilization Project; (2) Hugh E. Morrow.

Dyess (Mississippi):
FHA..... Dyess, Ark. (6) Ray D. Johnston.

El Dorado (Union):
FHA..... P. O. Box 87. (1) George P. Swilling.
SCS..... 215½ South Jefferson Ave. Technical Assistance to Union Co. Soil Conservation District; (3) W. Wilson Ferguson.

Evening Shade (Sharp):
FHA..... Wasson Bldg. (1) Ernest W. Hook.
SCS..... Main St. Technical assistance to Strawberry River Soil Conservation District; (2) Richard I. Brown.

Fayetteville (Washington):
BAE..... Dept. of Rural Econ., Univ. of Arkansas. Conducts research on farm management and costs; Melvin W. Slusher.
FHA..... P. O. Box 8. (2) Fred E. Delzell.
PMA, DAI Inst. of Science and Tech. Univ. of Arkansas, Market News Service on dairy and poultry prod.; (3†) J. W. Coddington.
PMA, FV. Box 38 University Sta. Standardization and inspection of processed fruits and vegetables; (3) L. R. Gibson.
PISAE..... State Agr. Expt. Sta. (coop.). Cotton breeding and genet. invest. (*1) Jacob O. Ware.
State Agr. Expt. Sta. (coop.). Cotton defoliation invest. (2–*1) Robert O. Thomas.
State Agr. Expt. Sta. Soybean invest.; (*1) Paul E. Smith.
SCS..... 37½ East Mountain. Supervision of work unit offices engaged in technical assistance to districts; (2) James E. Critz.
Technical assistance to Washington Co. Soil Conservation District; (4) Orrin J. Henbest.
State Soil Scientist; (2) Marvin Lawson.
Adm. Bldg. on Project. Land Utilization Project; (6) Harry E. Birkinsha.

Fordyce (Dallas):
FHA..... P. O. Box 412. (1) Ernest L. Richardson.
SCS..... 301 Main St. Technical assistance to Dallas Co. Soil Conservation District; (4) Ralph S. Stearns.

Forrest City (St. Francis):
FHA..... P. O. Box 110. (1) John F. Knox.
SCS..... 305–311 North Washington. Supervision of work unit offices engaged in technical assistance to districts; (2) Homer G. Towns.
Technical assistance to South Crowley Ridge Soil Conservation District; (3) Howard T. Barnett.
Land Utilization Project; John T. Hughes.

Fort Smith (Sebastian):
FHA..... Court House, South 6th St. and Rogers Ave.; (1) Judd M. Hudson.
SCS..... Co. Court House. Supervision of work unit offices engaged in technical assistance to districts; (2) Buford J. Poe.
Technical assistance to Sebastian County Soil Conservation District; (2) Artie J. Landers.

Hamburg (Ashley):
FHA..... P. O. Box 151. (4) Thomas H. Chambers.

Hampton (Calhoun):
FHA..... P. O. Box 627. (1) Thomas B. Breckenridge.

ARKANSAS—Continued

Hampton (Calhoun):
SCS..... 210 Main St. Technical assistance to Calhoun Co. Soil Convervation District; (2) Hodge B. Vineyard.

Harrisburg (Poinsett):
FHA..... Lilly Bldg., E. Court St. (4) Cullen D. Scifres.

Harrison (Boone):
FHA..... P. O. Box 554. (1) Lendon E. Chambers.
FS..... 30 P. O. Bldg. Hdqrs. Central Ozarks Work Center; (6) Clement Mesavage.
SCS..... 315 W. Stephenson. Supervision of work unit offices engaged in technical assistance to districts; (2) Herbert K. Sager.
Technical assistance to Crooked Creek Soil Conservation District; (4) Henry C. Pettit.

Heber Springs (Cleburne):
FHA..... Court House. (2) John B. Harris.
SCS..... 211-½ Main St. Technical assistance to East Central Arkansas Soil Conversation District; (3) John M. Moose, Jr.

Helena (Philips):
FHA..... P. O. Box 173. (7) Earl W. Wilson.
SCS..... Co. Court House. Technical assistance to Phillips Co. Soil Convervation District; (4) Judson E. Terry.

Hope (Hempstead):
FHA..... P. O. Box 458. (2) William M. Sparks.
SCS..... Co. Court House.
Supervision of work unit offices engaged in technical assistance to districts; (2) Claude L. Price.
Technical assistance to Terre Rouge-Bocaw Soil Conservation District; (3) John V. Keck.

Hot Springs (Garland):
FHA..... Community Bank Bldg., 500 Ouachita Ave. (2) Melvin B. Rose.
Serves Garland and Montgomery Cos.
FS..... Ouachita Nat. For., Supvr.'s Hdqrs.; (26) Mildord C. Howard.
SCS..... 500-502 Ouachita. Technical assistance to Lake Hamilton Soil Conservation District; (2) Dewey S. Thomason.

Huntsville (Madison):
FHA..... P. O. Box 117. (1) George W. Brown.
SCS..... Co. Court House. Technical assistance to Madison Co. Soil Conservation District; (2) Lloyd J. White.

Jasper (Newton):
FHA..... P. O. Box 147. (1) Quenton S. Dagenhart.

Jonesboro (Craighead):
FHA..... P. O. Box 225. (1) Gaffney A. Jimerson.
PMA, GR. 138 North Main St. Rice Insp. Service. (1-2) W. D. Smith, New Orleans.
SCS..... 112½ East Jackson Ave. Supervision of work unit offices engaged in technical assistance to districts; (2) Archie J. Troxell.
Technical assistance to Central Crowley Ridge Soil Conservation District; (5) William L. Wilhite.

Lake Village (Chicot):
FHA..... P. O. Box 668. (7) Ben C. Carter.

Lewisville (Lafayette):
FHA..... P. O. Box 67. (2) John Bagby.
SCS..... Co. Court House. Technical assistance to Terre Rouge-Bodcaw Soil Conservation District; (3) Daniel W. Dennington.

ARKANSAS—Continued

Little Rock (Pulaski):
BAI..... 536 Waldon Bldg. Scabies, tick, tuberculosis, and brucellosis eradication; (28) Allen W. Rice.
BAE..... 520 Waldon Bldg. Crop and Livestock Reports; (8-*3) Miles McPeek.
FCIC..... 108½ W. Third St. Accepts applications, supervises adjustment of losses, reviews loss claims, general responsibility for administration of crop insurance in the State; (4) Callie S. Dupree.
FHA..... Court House, Spring and Markham Sts. (5) John V. Ferguson.
Waldon Bldg., 7th & Main Sts. Serves as Administrator's liaison representative with State Directors in Arkansas, Tennessee, Mississippi, Oklahoma, Louisiana, Texas, New Mexico-Arizona. E. B. Whitaker; (55) State Director-Arkansas. J. V. Highfill.
PMA..... 108½ W. 3rd St., P. O. Box 2781. State Chairman in charge of all prod. and mkt. programs; (32) John L. Wright, Chairman.
PMA, COT 317 West 5th St. Cotton quality stat., cotton classification, cotton mkt. news, and cottonseed inspection; (7-66) Waring A. Black, Jr.
PMA, DAI 309 Center St. Market News Service on dairy and poultry prod.; (1†) J. W. Coddington; War Memorial Building. Grading and Insp. Service on dairy and poultry prod.; (1†) Paul W. Carlson.
PMA, FV. 309 Center St. Market News Service on fruits and vegetables. (2) S. H. Sevier, Jr.
PMA, T&W Old P. O. Bldg. Enforcement of U. S. Warehouse Act (cotton, grain, and other prod.) (13) J. W. Pickens.
SCS..... Old P. O. Office Bldg.
State Hdqrs.; (20) Hollis R. Williams.
Supervision of work unit offices engaged in technical assistance to districts; (4) Elston S. Leonard.
Technical assistance to Lonoke-Pulaski Soil Conservation District; (2) Grover C. Kincaid.
Technical supervision of conservation surveys program; William B. Davey, Charles J. Finger, Jr.
SOL..... Waldon Bldg. Legal work in connection with activities of the Dept. in region served by this office; (21) Dan P. Chisholm.

Lonoke (Lonoke):
FHA..... P. O. Box 48. (6) Sherman Williams.

Magnolia (Columbia):
FHA..... P. O. Box 69. (1) Henry B. Rice, Jr.
SCS..... Jefferson and Calhoun. Technical assistance to Dorcheat Soil Conservation District; (4) James C. Galbraith.

Malvern (Hot Spring):
FHA..... P. O. Box 452. (2) Bruce L. Smith. (Serves Hot Spring and Grant Cos.).
SCS..... Olive and West Second.
Supervision of work unit offices engaged in technical assistance to districts; (3) Eugene N. Gatlin.
Technical assistance to Hot Spring Co. Soil Conservation District; (2) Clarence H. Eaton.

Marianna (Lee):
FHA..... P. O. Box 311. (1) Woodrow Cearley.
PISAE..... Cotton Br. Expt. Sta. (coop.). Cotton breeding and genet. invest. (*1) Carl A. Moosberg.

ARKANSAS—Continued

Marianna (Lee)—Continued
SCS..... First National Bank Bldg. Technical assistance to South Crowley Ridge District; (2) Thomas L. Lloyd.
Land Utilization Project; (1) Norbourne W. Fisher.

Marion (Crittenden):
FHA..... P. O. Box 325. (5) Roy Norman Clark.

Marshall (Searcy):
FHA..... P. O. Box 296. (1) Norman B. Powell.
SCS..... Nome St. Technical assistance to Buffalo Soil Conservation District; (2) Alvin E. Creed.

McGehee (Desha):
FHA..... P. O. Box 79. (10) Richard H. Holderby.

Melbourne (Izard):
FHA..... Court House. (1) Denver E. Hulett. Serves Izard and Stone Cos.
SCS..... Co. Court House. Technical assistance to Strawberry River Soil Conservation District; (3) Samuel J. Gay.

Mena (Polk):
FHA..... P. O. Box 309. (1) Raymond C. Nash, Jr.
SCS..... 613 Mena. Technical assistance to Rich Mountain Soil Conservation District; (3) Owen E. Allred.

Monticello (Drew):
FHA..... Court House. (4) Bennie M. Collins.
SCS..... 105 North Main. Technical assistance to Lower East Saline Soil Conservation District; (4) William T. Martin.

Morrilton (Conway):
FHA..... P. O. Box 31. (4) Clib Beaty.
SCS..... 123 East Railroad Ave. Technical assistance to Central Valleys Soil Conservation District; (3) James F. Irving, Jr.

Mount Ida (Montgomery):
SCS..... George St. Technical assistance to Crystal Mountain Soil Conservation District; (2) Edwin Lee Austin.

Mountain View (Stone):
SCS..... Watts Bldg. Technical assistance to Blue Mountain Soil Conservation District; (2) Kipp B. Sullivan.

Murfreesboro (Pike):
SCS..... Court Square. Technical assistance to Little Missouri Soil Conservation District; (1) Doy L. Zachry.

Nashville (Howard):
FHA..... City Hall Bldg. (4) William M. Reinhardt.
SCS..... East Hempstead St.
Supervision of work unit offices engaged in technical assistance to districts; (2) J. Alton Daniel.
Technical assistance to Mine Creek Soil Conservation District; (2) George F. Brown.

Newport (Jackson):
FHA..... Court House. (7) Ransom W. Smith.
SCS..... 113 Hazel St. Technical assistance to Moorefield Soil Conservation District; (4) Lyle D. Bobeck.

Ozark (Franklin):
FHA..... P. O. Box 117. (1) William A. Clark.
SCS..... Haberer Hotel. Technical assistance to Franklin Co. Soil Conservation District; (4) James O. Murphy.

ARKANSAS—Continued

Paragould (Green):
FHA..... P. O. Box 480. (2) Travis P. Blue.
SCS..... 115 West Main. Technical assistance to Greene Co.-Croley; Ridge Soil Conservation District. (3) Oran W. Burns.

Paris (Logan):
FHA..... Court House. (2) Buell E. Burns.
SCS..... First National Bank Bldg. Technical assistance to Magazine Soil Conservation District; (2) John C. Crawford.

Perryville (Perry):
FHA..... Van Dalsem Bldg. (1) Jeff High.
SCS..... Technical assistance to Perry Co. Soil Conservation District; (2) Charles A. Reeder.

Piggott (Clay):
FHA..... P. O. Box 88. (3) Iverson C. Cameron.
SCS..... Main St. Technical assistance to Clay Co. Soil Conservation District; (2) Ira Hartness.

Pine Bluff (Jefferson):
FHA..... Merchants and Planters Bank Bldg. (6) Robert E. McLelland.

Pocahontas (Randolph):
FHA..... P. O. Box 27. (1) Murphy H. Thompson.
SCS..... 105 West Broadway. Technical assistance to Tri-River Soil Conservation District; (5) Robert J. Barnett.

Prescott (Nevada):
FHA..... P. O. Box 443. (1) Newton N. Daniel.
SCS..... Vine and Third. Technical assistance to Terre Rouge-Bodcaw Soil Conservation District; (4) Hampton Burns.

Rison (Cleveland):
FHA..... P. O. Box 338. (1) Earl T. Smith.
SCS..... Co. Office Bldg. Technical assistance to West Saline Soil Conservation District; (2) Horace L. Jennings.

Russellville (Pope):
FHA..... U. S. Forest Service Bldg. Main and Fargo Sts. (1) Albert D. Robins.
FS..... Ozark Nat. For., Supvr.'s Hdqrs.; (20) Paul H. Gerrard.
SCS..... U. S. Forest Service Bldg.
Supervision of work unit offices engaged in technical assistance to districts.
Technical assistance to Illinois Bayou Soil Conservation District; (2) Clark R. Reasoner.

Salem (Fulton):
FHA..... P. O. Box 778. (2) Reece G. Smith.
SCS..... Co. Court House Annex. Technical assistance to Spring River Soil Conservation District; (3) Milton H. Summerour.

Searcy (White):
FHA..... Watkins Bldg. (5) Ralph Loonce.
SCS..... 310 North Pine St. Technical assistance to East Central Arkansas Soil Conservation District; (4) Erby Blackburn.

Sheridan (Grant):
SCS..... 108 North Oak St. Technical assistance to Grant Co. Soil Conservation District; (3) Austin A. Ledbetter.

Star City (Lincoln):
FHA..... P. O. Box 305. (5) Holman Trotter.
SCS..... North Drew St. Technical assistance to Lincoln Co. Soil Conservation District; (4) John E. Gammill.

ARKANSAS—Continued

Stuttgart (Arkansas):
FHA..... P. O. Box 107. (1) Garland M. Kersh.
PISAE.... Rice Breeding Expt. Sta., Stuttgart. Rice prod. and breeding. (1) C. Roy Adair.
PMA, GR. 308 East Sixth St. Rice Inspection Service; (1-3) W. D. Smith, New Orleans.

Texarkana (Miller):
FHA..... Room 10, P. O. Building. (3) William H. Gullette.
SCS..... Co. Court House. Technical assistance to Miller Co. Soil Conservation District; (1) Dee R. Eoff.

Van Buren (Crawford):
FHA..... Court House. (1) Jack Elzey.
PMA, FV. P. O. Box 326. Standardization and Inspection of fresh fruits and vegetables. (1) J. C. Kinkley.
SCS..... 3rd and Webster. Technical assistance to Clear Creek Soil Conservation District; (3) Calvin W. Bedell.

Waldron (Scott):
FHA..... P. O. Box 116. (1) Curtis H. Lemons.
SCS..... 110 Main St. Technical assistance to Poteau River Soil Conservation District; (3) William J. Simpson.

Walnut Ridge (Lawrence):
FHA..... Less Building. (6) Lyle H. Rogers.

Warren (Bradley):
FHA..... Merchants and Planters Bank Bldg. (1) Thurman D. Owens.
SCS..... Hankins Bldg. Technical assistance to L'Aigle Creek Soil Conservation District; (2) Ora F. Leonard.

Wynne (Cross):
FHA..... Wynne Federal Savings and Loan Assoc. Bldg. (1) Robert D. Dillport.
SCS..... Co. Court House Annex. Technical assistance to South Crowley Ridge Soil Conservation District; (4) Benjamin N. Horne.

Yellville (Marion):
FHA..... P. O. Box 917. (1) Ottis L. Peebles. Serves Marion and Baxter Cos.
SCS..... Technical assistance to Crooked Creek Soil Conservation District; (4) Ronald D. Sandstead.

CALIFORNIA

Albany (Alameda):
AIC..... Buchanan and Fillmore Sts. Western Reg. Res. Lab. Res to develop new and wider uses for agr. commodities in the Western Reg.; (342) Michael J. Copley. Pharmacol. Invest. Fundamental invest. on the pharmacol. of agr. prod. relating to their composition, technol. and util. for food, feed, and other uses; (14) Floyd DeEds.
Enzymes Invest. of enzymes action in agr. prod.; the significance and application of such action to the preservation, processing and quality betterment thereof; (13) Arnold K. Balls.
EPQ..... 1050 San Pablo Ave. University of Calif. Rearing, colonization, and field studies of insect enemies imported for biological control of the Klamath weed; James K. Holloway.
LIB..... West. Reg. Res. Lab. Provides library services to staff of Western Reg. Res. Lab.; (2) Anne M. Avakian.

CALIFORNIA—Continued

Alhambra (Los Angeles):
EPQ..... 1208 East Main St. Investigations of tomato, cabbage, onion, and bean insects. (4) Roy E. Campbell.

Alturas (Modoc):
FS..... Modoc Nat. For., Supvrs.'s Hdqrs.; (37) Charles M. Rector.

Anaheim (Orange):
EPQ..... P. O. Bldg., 113 W. Broadway. P. O. Box 511. Insecticide-testing lab. (2-*2) Gilbert T. Bottger.

Arcadia (Los Angeles):
FS..... Arcadia Equipment Service Depot. D. W. McFarland.

Bakersfield (Kern):
PMA, COT 430-27th St. Western Area Office directing the activities of all local field offices under area jurisdiction engaged in cotton quality stat., cotton classification, and cotton mkt. news; (6-9) William B. Lanham.
430-27th St. Cotton quality stat., cotton classification, and cotton mkt. news; (8-39) Alfred M. Smith.
SCS..... Kern Co. Fairgrounds (P. O. Box 513). Water spreading and underground storage; (2) A. T. Mitchelson.
1417 18th St., Progressive Bldg. Superv. of Work Unit Hdqrs. engaged in tech. assistance to soil conserv. dist.; (2) Floyd O. Tumelson.

Beaumont (Riverside):
SCS..... 304 W. 5th St. Tech. assistance to soil conserv. dists.; (3) Charles P. Gerhart.

Berkeley (Alameda):
BAI..... 2503 San Pablo Ave. Virus-serum control; (1-*7) G. P. Rebold.
BAE..... 224 Mercantile Bldg. Research in public grazing land tenure in the Western States; Melvin L. Upchurch.
Bureau of Agr. Econ., 224 Mercantile Bldg. Behavior of prices and margins at the various stages of marketing fresh fruits and vegetables within California. Efficiency of marketing selected California fruits and vegetables. Grower to consumer margins on selected fruits and vegetables sold in Denver; (1-*8) Wendell Calhoun.
224 Mercantile Bldg. Conducts research on farm management and costs; (1) Warren R. Bailey.
B and F... Area VI, Agricultural Equipment Committee, E and PQ, 2288 Fulton St. Aiding utilization and disposal of surplus supplies and equipment; (1) Warren V. Benedict, Chairman.
EPQ..... 2288 Fulton St. Field direction and general supervision of the white pine blister rust control activities in the Pacific coast region; (30) Warren V. Benedict.
Room 4, Forestry Bldg., University of California. Laboratory and field tests of chemical and mechanical measures for control of white pine blister rust; (5) Harold R. Offord.
Room 29, Forestry Bldg., University of California. Investigations of forest insects; surveys, and technical supervision of insect control projects in California; (9) Frederick P. Keen.

CALIFORNIA—Continued

Berkeley (Alameda)—Continued

FCA------ 2180 Milvia St. Hdqrs. for Dist. 11 serving Ariz., Calif., Nev., Utah, and Hawaii. Long-term farm mortgage loans, Federal Land Bank (105) Walter C. Daen. Loans to short-term financing institutions, Fed. Intermediate Credit Bank; (22) Chas. W. Hudner. Organization, partial capitalization and supervision of prod. credit associations making short-term prod. loans, Prod. Credit Corp.; (13) W. F. Mixon, Jr. Loans to farmers' coop., Bank for Cooperatives; (18) L. A. Crawford. Gen. Agt. coordinating functions common to the four district institutions; (21) Richard W. Young. Rev. the appraisal of farms for mortgage loans; (2) Raymond E. Nebelung. Custody of the dist. institutions' collateral; (1) Reed S. Gardner. Examining of acct. of organizations supervised by FCA; (2) Boyd C. Edelin.

FCIC----- 2288 Fulton St. Accepts applications, supervises adjustment of losses, reviews loss claims, general responsibility for administration of crop insurance in the State; (2) Wesley Schlotzhauer.

FS-------- Forestry Building, Univ. of Calif. (mail address: P. O. Box 245. Berkeley) Calif. For. and Range Expt. Sta. (in cooperation with Univ. of California) For. mgmt. research, range research, for. econ. research, for influences research, flood control surveys, for. utilization service, for. fire research, for. genetics research; (112) Stephen N. Wyckoff.

PISAE---- 2168 Shattuck Ave. Hdqrs. Far Western States, Soil Survey, Correlation, (10) Ray C. Roberts.

PMA------ P. O. Box 247, 2288 Fulton Street, State Chairman in charge of all prod. and mkt programs. (33) E. H. Spoor, Chairman.

PMA, FV- Box 773. Marketing field office—fruits and vegetable production and marketing activities; (5) R. M. Walker.

SCS------- P. O. Bldg. State Office. Superv. of Work Group Hdqrs.; (10) John S. Barnes. State Soil Scient.; Leonard R. Wohletz; Ralph E. Nelson.

222 P. O. Bldg. (P. O. Box 180). Invest. of irrig. practices and laws relating to irrig. water; (6) A. T. Mitchelson.

Bieber (Lassen):

SCS------- Bank of America Bldg. Tech. assistance to soil conserv. dists.; Roche D. Bush.

Biggs (Butte):

PISAE---- Biggs Rice Field Station, Biggs. Rice prod. and breeding. (1) Arthur H. Williams.

Bishop (Inyo):

FS-------- Inyo Nat. For., Supvrs.'s Hdqrs.; (18) Neal M. Rahm.

Blythe (Riverside):

FHA------ P. O. Box 543. (1) Charles F. Hamman.

Brawley (Imperial):

PISAE---- U. S. D. A. Southwest Irrigation Fld. Sta., P. O. Box 1339, Brawley. Seed flax prod. and breeding. (1) Verne E. Comstock.

Southwestern Irrig. Field Sta. Soil mgt. under irrig. (2-*1) E. G. Noble.

CALIFORNIA—Continued

Calexico (Imperial):

EPQ------ Room 203, U. S. Border Station. Enforcement of foreign plant quarantines; (1) Orlo A. Pratt.

Calistoga (Napa):

SCS------- Fair Ground. Tech. assistance to soil conserv. dists.; Albert J. McDowell.

Camarillo (Ventura):

SCS------- P. O. Box 561. Tech. assistance to soil conserv. dists.; (1) Robert M. Rust.

Carpinteria (Santa Barbara):

SCS------- Veterans Memorial Bldg. Tech. assistance to soil conserv. dists.; Richard H. Mors.

Chico (Butte):

EPQ------ 336 Broadway. Eradication of Hall Scale; (18) Edwin H. Fosen.

PISAE---- U. S. D. A. Plant Introd. Garden. Prop. and testing of rare and valuable seeds and plants introduced from foreign and domestic sources. (9) Lloyd E. Joley.

Corning (Tehama):

SCS------- 1120½ Solano St., Masonic Bldg. Tech. assistance to soil conserv. dists.; (4) John W. Berg.

Davis (Yolo):

EPQ------ Room 244, Animal Science Bldg., Agricultural College. Studies in pollination and Pacific Coast methods of beekeeping; (2) George H. Vansell.

PISAE---- Univ. Farm. Barley, wheat, and oat prod. and breeding. (1) Colt A. Suneson.

Univ. of Calif. Onion breeding invest., (0) Glen N. Davis, Collab.

Dept. of Agr. Engin., Univ. of Calif., Environmental requirements of live stock; (2) Clarence F. Kelly.

Unif. of Calif. Vernon L. Hall, Asst. Pl. Physiol., (cotton defoliation invest.).

Descanso (San Diego):

SCS------- Barracks at Descanso Ranger Station., Pine Valley California. Tech. assistance to soil conserv. dists.; Frank J. Hoyt.

El Cajon (San Diego):

SCS------- 221 N. Magnolia. Tech. assistance to soil conserv. dists.; (3) Dwight K. Ellison.

El Centro (Imperial—for Disaster Loans only):

FHA------ El Centro, California. (3) Willie H. Scooter. (Temporary office for Disaster Loans).

PISAE---- Imperial Valley Fld. Sta. Seed flax breeding. (*1) L. Gordon Goar.

Elsinore (Riverside):

SCS------- 119-123 Sulphur St. Tech. assistance to soil conserv. dists.; Robert W. Palmer.

Escondido (San Diego):

SCS------- 440 N. Broadway. Superv. of Work Unit Hdqrs. engaged in tech. assistance to soil conserv. dists.; (4) Clarence C. Sikes. Tech. assistance to soil conserv. dists.; (4) J. Lee Woolsey.

Etna (Siskiyou):

SCS------- Highway—2 miles north of Etna. Tech. assistance to soil conserv. dists.; (1) Kenneth Croeni.

Eureka (Humboldt):

FS-------- Six Rivers Nat. For., Supvrs.'s Hdqrs.; (24) W. F. Fischer.

Fall Brook (San Diego):

SCS------- Corner Oliver Hill Rd and Hwy, 395 2½ miles south of Fall Brook Tech. assistance to soil conserv. dists.; (4) Clarence P. Tedford.

CALIFORNIA—Continued

Fairfield (Solano):
FHA..... P. O. Box 661. (1) Leif E. Wahlberg. Serves Solano, Contra Costa, Napa, and Yolo Cos.

Fontana (San Bernardino):
BAI..... Rabbit Experiment Station. Fur Animal husbandry and disease investigations; (8) George S. Templeton.

Fresno (Fresno):
EPQ..... 712 Elizabeth St. Biology and control of dried-fruit insects; (1) Perez Simmons.
FHA..... 301 U. S. P. O. Bldg. (2) Paul Jackson.
PISAE.... U. S. D. A. Hort. Fld. Sta. Grape prod. invest., (2) Elmer Snyder. Invest. of methods of handling, transp., and storage of grapes, dried fruits, fresh deciduous fruits, and vegetables, (3) A. Lloyd Ryall. Deciduous fruit breeding, (1) Lester A. Thompson.
PMA, DAI 2305 Los Angeles St. Market News Service on dairy and poultry prod.; (1†) D. A. Lockhart.
PMA, FV.. 1630 LaSalle Ave. Standardization and Inspection of processed fruits and vegetables; (3) D. Raymond Russell. Market News Service on fruits and vegetables; (1) C. B. Miller. P. O. Box 1942.

Fullerton (Orange):
SCS..... City Hall Bldg. Tech. assistance to soil conserv. dists.; (1) Edmund J. Kotlar.

Glendora (Los Angeles):
FS..... San Dimas Experimental Forest, Calif. For. and Range Expt. Sta. For. influences research; (16) J. Donald Sinclair.

Goleta (Santa Barbara):
SCS..... Bldg. 256, Santa Barbara Municipal Airport. Tech. assistance to soil conserv. dists.; (1) Chester B. Trimble.

Grass Valley (Nevada):
SCS..... 255 South Auburn St., Veterans Memorial Bldg. Tech. Assistance to soil conserv. dists.; (2) Harry H. Hyatt.

Half Moon Bay (San Mateo):
SCS..... P. O. Box 534, Main St. Tech. assistance to soil conserv. dists.; (2) Emery W. Kensler.

Hanford (Kings):
FHA..... Room 22 Anglo Bank Bldg., 202 N. Irwin St. (1) Myron C. Frane.

Hemet (Riverside):
SCS..... 100 S. Palm Ave., Hemet Fair Grounds. Tech. assistance to soil conserv. dists.; (1) Frank L. Brooks, Jr.

Hollister (San Benito):
SCS..... 620 San Bentio St., Grangers Union Bldg. Tech. assistance to soil conserv. dists.; (2) Robert N. Ross.

Imperial (Imperial):
SCS..... 100 N. Imperial Ave. Superv. of Work Unit Hdqrs. engaged in tech. assistance to soil conserv. dists.; Allen C. Bowen. Tech. assistance to soil conserv. dists.; (1) Everett F. Warnes.
(P. O. Box 158). Irrig. and drain.; (2) George B. Bradshaw.
PISAE.... U. S. D. A. Date Garden. Date prod. and breeding invest.; citrus, avocado, fig, and other subtropical fruit crop prod., (7) Joe R. Furr.

La Jolla (San Diego):
PISAE.... U. S. D. A. Hort. Fld. Sta. Lettuce and muskmelon disease invest., (4) Thomas W. Whitaker.

CALIFORNIA—Continued

Lakeport (Lake):
SCS..... Main St., P. O. Box 427. Tech. assistance to soil conserv. dists.; (7) Sheldon A. Bell.

Lancaster (Los Angeles):
SCS..... Basement P. O. Bldg. Tech. assistance to soil conserv. dists.; (5) Chester A. Coover.

Livermore (Alameda):
SCS..... Tech. assistance to soil conserv. dists.; (1) Weston D. McNutt.

Lompoc (Santa Barbara):
SCS..... H. St. and Ocean Ave., Security Bank Bldg. Tech. assistance to soil conserv. dists.; (3) Clarence F. Blakeboro. Santz Ynez Flood Control Project.; Gaelord F. Nisle.

Los Angeles (Los Angeles):
BAI..... 1525 U. S. P. O. and Court House. Meat Inspection; animal foods inspection; public stockyards inspection; (37) F. O. Kieldsen.
912 Mirror Bldg. Import-export inspection and quarantine; (1) vacant.
FS..... Angeles Nat. For., Supvrs.'s Hdqrs.; (105) Wm. V. Mendenhall.
PMA, DAI 298 Wholesale Terminal Bldg. Market News Service on dairy and poultry prod.; (2) R. F. Brueckner. Grading and Insp. Service on dairy and poultry prod.; (5) A. G. Abell.
PMA, FV.. Wholesale Terminal Bldg. Market news service on fruits and vegetables, (2) A. E. Prugh. Marketing field office-fruits and vegetable production and marketing activities; (2) Michael T. Coogan, 1206 Santee St. Standardization and inspection of fresh fruits and vegetables, (4) W. J. Bertush, Wholesale Terminal Bldg. Standardization and inspection of processed fruits and vegetables; (9) F. S. Stone, Bendix Bldg. Perishable, agricultural commodities act and produce agency act; (3) H. M. Branch, 294 Wholesale Terminal Bldg.
PMA, GR.. 1534 P. O. Bldg. Admin. Grain Standards Act; bean and pea insp. serv.; hay insp. serv.; misc. comm. insp. serv.; rice insp. serv.; (5) W. E. F. Schutz, 304 Wholesale Term. Bldg. Market News Service on grain, hay and feed; (1-1) T. J. Cameron.
PMA, LIV 212 Livestock Exchange Bldg. Administration of Packers and Stockyards Act; (2) F. J. Hanlon.
Mkt. News Service on livestock; (4) F. O. Kingsbury.
Meat Grading Service; (15) J. R. Maize. Investigations pertaining to Insecticide Act; (1) F. N. Chisholm.
SCS..... 1509 P. O. and Court House Bldg. Studies of use of irrig. water and drain. of irrigated lands; (4) Harry F. Blaney.
SOL..... W. M. Garland Bldg. Legal work in connection with activities of the Dept. in region served by this office; (2) John S. Griffin.

Los Banos (Merced):
SCS..... 830 Sixth St., Miller and Lux Bldg. Tech. assistance to soil conserv. dists.; (3) Leonard R. Leoni.

Lower Lake (Lake):
SCS..... P. O. Box 108, Main St. Tech. assistance to soil conserv. dists.; (2) Homer W. Marion.

CALIFORNIA—Continued

Loyalton (Sierra):
SCS------ Hotel Loyalton. Tech. assistance to soil conserv. dists.; Rollo R. Larsen.

Macdoel (Siskiyou):
SCS------ P. O. Box 36. Butte Valley L. U. Project; Harry Gillis.

Merced (Merced):
FHA------ P. O. Box 1191. (1) Eugene E. Shirley. Serves Merced, Madera, and Mariposa Cos.

Middletown (Lake):
SCS------ Calistoga and Young Sts., S. F. Baker Bldg. Tech. assistance to soil conserv. dists.; Lester W. Bullard.

Modesto (Stanislaus):
EPQ------ 1449 Sunrise Ave. Research on insects attacking dried beans and peas in storage; (1) Howard D. Nelson.
FHA------ Room 201, 1317 I St. (1) Harley A. Stewart.

Morgan Hill (Santa Clara):
SCS------ 5th and Monterey Rd. Tech. assistance to soil conserv. dists.; (3) Eugene L. Thomas.

Moorpark (Ventura):
SCS------ Los Angeles Ave. Tech. assistance to soil conserv. dists.; (2) Cornelius G. Ullman.

Mt. Shasta (Siskiyou):
FS-------- Shasta Nat. For., Supvrs.'s Hdqrs.; (64) Robert E. Jones.

Napa (Napa):
SCS------ 742 Randolph. Tech. assistance to soil conserv. dists.; (4) Oscar E. Jacobs.

Nevada City (Nevada):
FS-------- Tahoe Nat. For., Supvrs.'s Hdqrs.; (44) Guerdon Ellis.

Newcastle (Placer):
SCS------ American Fruit Growers Bldg. Tech. assistance to soil conserv. dists.; (9) Wayne D. Jackson.

Newhall (Los Angeles):
SCS------ Soledad Township Court House. Tech. assistance to soil conserv. dists.; Vincent W. Shally.

North Fork (Madera):
FS-------- Sierra Nat. For., Supvrs.'s Hdqrs.; (45) Byron B. Beattie.

Oakland (Alameda):
PMA, FV- 149 Franklin St. Standardization and inspection of fresh fruits and vegetables; (1) S. H. Fountain.

O'Neals (Madera):
FS-------- San Joaquin Experimental Range, Calif. For. and Range Expt. Sta. Range research; (2) Fred D. Douthitt.

Ontario (San Bernardino):
SCS------ A. St. and Laurel, P. O. Bldg. Tech. assistance to soil conserv. dists.; (1) John O. Dean.

Oroville (Butte):
FHA------ Room 1, Jones Bldg., 1378 Meyers St. (1) Oscar W. Dennis.

Pala (San Diego):
SCS------ 6 miles S. E. of Pala on Pala-Rincon Highway. Tech. assistance to soil conserv. dists.; Vern D. Eakin.

Pasadena (Los Angeles):
AIC------ 263 South Chester Ave., Fruit and Vegetable Products Investigations. Res. on problems of preservation and processing of fruit and vegetables in the Southern California and Arizona area of the United States; (17) Elmer A. Beavens.
PISAE---- Calif. Inst. of Technol. Corn cytol., histol., and morphol. (1) Albert E. Longley. Corn breeding for sect and disease resistance, (*1) Ernest G. Anderson.

CALIFORNIA—Continued

Placerville (El Dorado):
FS-------- Institute of Forest Genetics, Calif. For. and Range Expt. Sta. For. genetics research (6) William C. Cumming.
Eldorado Nat. For., Supvrs's Hdqrs.; (42) Edwin F. Smith.
SCS------ Market St. and Highway 50. Superv. of Work Unit Hdqrs. engaged in tech. assistance to soil conserv. dists.; (2) Howard M. Lumsden. Tech. assistance to soil conserv. dists.; (3) Arthur G. Carns.

Pleasanton (Alameda):
SCS------ Nursery Farm. Aprox. 1½ miles West of Pleasanton on Rose Ave. Collection, development, and prop. of erosion-resisting plants; (5) Harold W. Miller.

Pomona (Los Angeles):
PISAE---- U. S. D. A. Hort. Lab., Fed. Bldg. Invest. of methods of handling trans., and storage of citrus and other subtropical fruits and vegetables, (3) Edward M. Harvey. Storage invest. of dates, G. Leonard Rygg.
SCS------ P. O. Bldg. (P. O. Box 629). Study of use of irrig. water and rate of evaporation; (3) Dean C. Muckel.

Porterville, (Tulare):
FS-------- Sequoia Nat. For., Supvrs.'s Hdqrs.; (34) Paul W. Statham.

Quincy (Plumas):
FS-------- Feather River Branch, Calif. For. and Range Expt. Sta. For. mgmt. research; (2) Harry A. Fowells.
Plumas Nat. For., Supvrs.'s Hdqrs.; (54) Wm. A. Peterson.

Ramona (San Diego):
SCS------ 675 Main St., Canon Bldg. Tech. assistance to soil conserv. dists.; Lee O. Hunt.

Red Bluff (Tehama):
FHA------ 201 P. O. Bldg., Walnut St. (3) Co. Supervisor. Serves Tehama, Shasta, and Trinity Cos.
SCS------ 314 Walnut St., Anglo Bank Bldg. Superv. of Work Unit Hdqrs. engaged in tech. assistance to soil conserv. dists.; (2) Fred A. Haughton, Jr.

Redding (Shasta):
FS-------- Redding Equipment Service Depot. J. D. Porter.

Riverside (Riverside):
EPQ------ Room 200, Federal Bldg. Peach mosaic control and eradication activities in the western area; (2) Clinton H. Rothe.
P. O. Bldg. Studies of possible insect vectors of peach mosaic and other virus disease of stone fruits, supervision of R and M project on insect vectors of Western X, little cherry and other stone fruit viruses; (1) Laurence S. Jones.
FHA------ Rm. 10 Virginia Block Bldg., 3614 9th St. (3) Howard L. Scoville. Serves Riverside and San Bernardino Cos.
PISAE---- U. S. Regional Salinity and Rubidoux Labs. Relation of salinity of irrig. water and soil conditions to plant growth and related factors involved in a permanently sucessful irrig. agr. (35–*1) Herman E. Hayward.
U. S. Regional Salinity and Rubidoux Labs., Soil Survey, Correlation, (3) William G. Harper.
U. S. Sugar Pl. Lab., Girls' High School Bldg. 3949 Lime St. In charge curly top proj. (8) Eubanks Carsner.

CALIFORNIA—Continued

Riverside (Riverside)—Continued

PISAE____ U. S. Fiber Crops Lab. Leaf and stem fiber invest. (1) John M. Webber.

Citrus Expt. Sta. (State). Virus Diseases of deciduous tree fruits, (1) Lloyd C. Cochran.

SCS_____ Orange and 9th St., Virginia Bldg. Superv. of Work Unit Hdqrs. engaged in tech. assistance to soil conserv. dists.; (2) Arthur L. Darsey.

Citrus Expt. Sta. Studies of crop rotations, cover crops and water conserv. on steep lands in southern Calif.; (1-*1) Maurice Donnelly.

Sacramento (Sacramento):

BAI_____ 218 Federal Bldg. Scabies, dourine, tick, tuberculosis and brucellosis eradication; (24) W. McDonald.

BAE_____ State Office Bldg. #1. Crop and Livestock Reports; (10-*7) G. A. Scott.

EPQ_____ Federal Bldg. State Hdqrs. for grasshopper control activities; (1) Sam S. Smith.

Room 476, Federal Bldg. P. O. Box 1857. Studies of pea aphid control in alfalfa; (2) Willis H. Noble.

FHA_____ Chamber of Commerce Bldg., 917 7th St. (3) Archie H. Blanchard. (Serves Sacramento, Amador, El Dorado, Nevada, and Placer Cos.)

PISAE____ Fed. Bldg. Almond prod. and breeding, (2) Milo N. Wood.

PMA, DAI P. O. Box 387. Dressed poultry insp.; (2) Robert B. Mericle.

PMA, FV_ Standardization and Inspection of fresh fruits and vegetables; (1) W F. Allewelt, Mull Bldg. Plaza Bldg. Marketing field office—fruits and vegetable production and marketing activities; (2) James H. Bryce.

PMA, GR_ 10 State Office Bldg. No. 1. Enforcement Fed. Seed Act; (2-1) W. D. Hay.

SCS_____ 4th and J Sts., California Fruit Bldg. Superv. of Work Unit Hdqrs. engaged in tech. assistance to soil conserv. dists.; (3) Austin D. Warnken.

Salinas (Monterey):

AIC_____ P. O. Box 1609. Natural Rubber Extraction and Processing Invest. Invest. on the extraction and processing of rubber from rubber-bearing plants grown in the continental U. S.; (15) Irvin C. Feustel.

PISAE____ Rubber Res. Fld. Sta. Sugar beet curly top investigations. (1) John S. McFarlane.

U. S. Natural Rubber Res. Sta., 1636 E. Alisal St. Breeding invest on guayule and other rubber-bearing pls., (17-*2) Hewitt M. Tysdal.

SCS_____ Bur. of PISAE, Bldg. 300. U. S. Rubber Research Station, 1636 E. Alisae St.

San Bernardino (San Bernardino):

FS_____ San Bernardino Nat. For., Supvrs.'s Hdqrs; (48) Norman J. Farrell.

San Diego (San Diego):

BAI_____ 217 U. S. Customs and Court House. Meat inspection; import-export inspection and quarantine; (7) J. E. Dwyer.

EPQ_____ 7020 Akins St. Conducting surveys for citrus black fly in Baja, California district, Republic of Mexico; Roy C. Page.

CALIFORNIA—Continued

San Diego (San Diego)—Continued

FHA_____ 302 U. S. Customs and Court House Bldg. 325 West F St. (3) Leonard D. Webster. Serves San Diego and Imperial Cos.

FS_____ Cleveland Nat. For., Supvrs.'s Hdqrs.; (46) H. K. Pyles.

PMA, FV_ Navy Provisions Pier, foot of "E" St. Standardization and Inspection of fresh fruits and vegetables; (1) W. E. Phillips.

San Fernando (Los Angeles):

SCS_____ 2033 4th St. Superv. of Work Unit Hdqrs. engaged in tech. assistance to soil conserv. dists.; (4). Tech. assistance to soil conserv. dists.; (3) Charles F. Bond. Flood Contr. Opers. Proj.; (3) Charles W. Thomas. Flood Contr. Proj.; (10) Gilbert H. Gerling. Collection, development, and prop. of erosion-resisting plants; (7) Lowell A. Mullen. Soil Conserv. Survey Superv.; Fred C. Eggers.

San Francisco (San Francisco):

BAI_____ 1505 U. S. Appraisers Bldg., 630 Sansome St. Meat inspection; animal foods inspection; import-export inspection and quarantine; (77) A. J. Wahn.

1511 U. S. Appraisers Bldg., 630 Sansome St. Meat inspection laboratory; (2) W. C. Owens.

EPQ_____ Room 24, Agriculture Bldg. Supervision of the enforcement of foreign plant quarantines in California and Hawaii area; (48) Charles E. Cooley.

FHA_____ 16 Beale St. (24) State Director—California, Nevada, and Hawaii. R. W. Hollenberg.

FS_____ 630 Sansome St., Hdqrs. Calif. Region (Calif. and S. W. Nevada); (197) P. A. Thompson.

LIB_____ 626 Appraisers Bldg., 630 Sanssome St. Provides library services to Department workers in Alaska, California, Idaho, Nevada, Oregon, and Washington. (2) Signe Ruh Ottersen.

PISAE____ For. Path. Lab., Appraisers Bldg. 630 Sansome St. Invest. of diseases of for. and shade trees and for. prod.; (2) Willis W. Wagener.

PMA_____ 335 Fell St. Loan, price support, purchase, sale, diversion and related programs; (147) Roland F. Ballou.

30 Van Ness Ave. Personnel activities in Western Area; (15) Marvin M. Smith.

Administrative Services activities in Western area; (21) Eugene D. Moran.

PMA, AUD 30 Van Ness Ave. Audit Activities San Francisco Office of Audit; (23) William R. Quigley.

PMA, C&I 30 Van Ness Ave. Investigate and aid in prosecution of fraud and violations in PMA programs. (17) Lynn E. Eldredge.

PMA, DAI Room 737 U. S. Appraisers' Stores Bldg. Market News Service on dairy and poultry prod.; (6) F. H. McCampbell.

Rm. 705 U. S. Appraisers' Stores Bldg. Grading and inspection service on dairy and poultry prod.; (12-2) C. L. Reiser.

CALIFORNIA—Continued

San Francisco (San Francisco)—Continued

PMA, FDPB. 30 Van Ness Ave. Is responsible for administration of School Lunch, Direct Distribution, Community Food Preservation, Distributive Trades and Abundant Foods Marketing Programs in the States of the Area under policies and procedures established by the Washington office; (21) G. Chester Freeman.

PMA, FV. U. S. Appraisers Bldg. Market News Service on fruits and vegetables; (1) A. M. McDowell. Standardization and Inspection of fresh fruits and vegetables; (11) D. C. Beeler, R. C. Lindstrom. 223 Old Mint Bldg. Standardization and Inspection of processed fruits and vegetables; (22) C. H. Beasley, K. C. Kimball, R. O. McHenry.

PMA, GR. 749 New Appraisers Bldg. Admin. Grain Standards Act; bean and pea insp. serv.; hay insp. serv.; misc. comm. insp. serv.; rice insp. serv.; (6) C. A. Waalen. 731 New Appraisers Bldg. Market News Serv. on grain, hay, and feed; (1) F. L. Lyons.

PMA, INF 333 Fell St. Provides information regarding PMA activities and progress, and issues daily and weekly market news summaries to the public and to producer and trade groups primarily through press and radio; (7) J. Stanley Livingstone.

PMA, LIV Room 560 Federal Office Bldg. Chem. Labs., pertaining to Insecticide Act; (5) H. Bois.
Room 717 Appr. Bldg. 650 Sansome St. Meat Grading Service; (19) Stanley Marrs. Mkt. News Service on livestock and meats; (5) James Hartnell.

SOL. Federal Office Bldg. Legal work in connection with activities of the Dept. in region served by this office; (10) Jesse R. Farr.

San Jose (Santa Clara):

FHA. Room 101 Victory Bldg., 45 North First St. (2) Clarence H. Davis.
Serves Santa Clara, Monterey, San Francisco, San Mateo, San Benito, Alameda, and Santa Cruz Cos.

PMA, FV. 52 Locust St.
Standardization and inspection of processed fruits and vegetables; (13) H. J. Richard.

SCS. 19 N. Second St., Realty Bldg. Superv. of Work Unit Hdqrs. engaged in tech. assistance to soil conserv. dists.; (5) William G. Scott. Tech. asistance to soil conserv. dists.; (2) Glen Elston Brown.

San Leandro:

FHA. First National Bank Bldg., 1155 E. 14th St. Responsible for audit and investigation functions in Western States, Alaska and Hawaii. (5) Philip H. Bagley.

San Marcos (San Diego):

SCS. Tech. assistance to soil conserv. dists.; Harry I. Irvin.

San Pedro (Los Angeles):

PMA, FV. Fleet Stores Landing, U. S. Naval Station. Standardization and Inspection of fresh fruits and vegetables; (1) P. T. Baden.

CALIFORNIA—Continued

Santa Barbara (Santa Barbara):

FS. Los Padres Nat. For., Supvrs.'s Hdqrs.; (60) L. A. Rickel, Jr.

SCS. 735 State St., Balboa Bldg. Superv. of Work Unit Hdqrs. engaged in tech. assistance to soil conserv. dists.; (4) Nelson Rutherford.

Santa Cruz (Santa Cruz):

SCS. Tech. assistance to soil conserv. dists.; Jefferson A. Maddox.

Santa Rosa (Sonoma):

FHA. Lemmon Bldg., 533 Fifth St. (2) Traver W. Goethe.
Serves Sonoma, Lake, Marin, Mendocino, Del Norte, and Humboldt Cos.

SCS. 535 5th St., Veterans Admin. Bldg. Tech. assistance to soil conserv. dists.; (5) Merle R. Gross. Soil Conserv. Survey Superv.; George K. Gibbs.

San Ysidro (San Diego):

EPQ. Room 229, Federal Bldg. Enforcement of foreign plant quarantines; (2) Francis E. Swan.

Sebastopol (Sonoma):

SCS. 218 S. Main St. Superv. of Work Unit Hdqrs. engaged in tech. assistance to soil conserv. dists.; (3) Harry W. Sheldon. Tech. assistance to soil conserv. dists.; (1) Warren W. Wood.

Shafter (Kern):

PISAE. U. S. D. A. Cotton Fld. Sta. (coop.). Cotton impr. invest. (7) George J. Harrison.
U. S. D. A. Cotton Field Sta. Castor bean invest., (—) Leroy H. Zimmerman.
U. S. D. A. Cotton Fld. Sta. (coop.). Cotton defoliation invest. (1) Vernon L. Hall.
U. S. D. A. Cotton Field Station, Rt. 1—Box 17. Cotton production and harvesting machinery Kenneth O. Smith.

Soledad (Monterey):

SCS. 5th and Main Sts., Old P. O. Office Bldg. Tech. assistance to soil conserv. dists.; (5) Robert D. Flannery. Tech. assistance to soil conserv. dists.; Merrill H. Willson.

Sonoma (Sonoma):

SCS. P. O. Box 417, Poppe Bldg. Tech. assistance to soil conserv. dists.; (1) Hilton D. Taylor.

Sonora (Tuolumne):

FS. Stanislaus Branch, Calif. For. and Range Expt. Sta. For. mgmt. research; (1) Charles R. Horsley.
Stanislaus Nat. For., Supvrs.'s Hdqrs.; (43) A. F. Miller.

South Pasadena (Los Angeles):

FHA. 903 Fair Oaks Ave. (2) David Freistadt.

Stanford University (Santa Clara):

PISAE. Stanford University. Breeding invest. on guayule; (1) Ira L. Wiggins.

Stockton (San Joaquin):

FHA. Lozier Bldg., 818 East Weber St. (1) Ralph R. Reuber.
Serves San Joaquin and Calaveras Cos.

FS. Stockton Equipment Service Depot. G. L. Bouck.

PMA, FV. 1281 North Ophir St. Standardization and Inspection of processed fruits and vegetables; (3) E. O. Miller.

PMA, LIV Scale Office Bldg., McKinley Ave., and U. S. Highway 50. Market News Service on livestock; (2) Carroll Wells.

CALIFORNIA—Continued

Susanville (Lassen):
FS-------- Blacks Mountain Branch, Calif. For. and Range Expt. Sta. Forest mgmt. research; (5) Wm. E. Hallin; Range research.
Lassen Nat. For., Supvrs.'s Hdqrs.; (43) A. W. Greeley.

Tehachapi (Kern):
SCS------- 113 East "F" St. Tech. assistance to soil conserv. dists.; (2) Anthony R. Belmonte.

Vallejo (Solano):
PMA, FV- 22 Branciforte St. Standardization and Inspection of fresh fruits and vegetables; (1) R. N. Balster.

Ventura (Ventura):
EPQ------ Mound Ave. on Palomares Tract, ¼ mile east of Five Points (no street number). Investigations of wire-worms; (2) Marshall W. Stone.

Visalia (Tulare):
FHA------ Professional Bldg., 129 E. Center St. (3) H. Clinton Smith.

Walnut Creek (Contra Costa):
SCS------- Putman and Bonanza Sts. Tech. assistance to soil conserv. dists.; (4) Jack A. Stevens.

Watsonville (Santa Cruz):
SCS------- 318 Union St., P. O. Bldg. Superv. of Work Unit Hdqrs. engaged in tech. assistance to soil conserv. dists.; (2) Clyde M. Seibert. Tech. assistance to soil consrv. dists.; (3) Donald C. Seaton. Tech. assistance to soil conserv. dists.; (3) Jack K. Hering.

Weaverville (Trinity):
FS-------- Trinity Nat. For., Supvrs.'s Hdqrs.; (31) Roswell Leavitt.

Whittier (Los Angeles):
EPQ------ 724 Earlham Drive. Investigations of California red scale, and other insects affecting citrus; (5) Albert W. Cressman.

Willits (Mendocino):
SCS------- 262 So. Main St., Kelly Bldg. Tech. assistance to soil conserv. dists.; (3) Evans M. Jones.

Willows (Glenn):
FHA------ Barceloux Bldg., 112 So. Butte St. (1) William H. Forsythe.
FS-------- Mendocino Nat. For., Supvrs.'s Hdqrs.; (34) James G. Kaiser.

Yreka (Siskiyou):
FHA------ P. O. Box 885. (1) Harold K. Lange Serves Siskiyou and Modoc Cos.
FS-------- Klamath Nat. For., Supvrs.'s Hdqrs.; (48) R. W. Bower.

Yuba City (Sutter):
FHA------ P. O. Box 288. (1) Irving F. Pearce Serves Sutter and Yuba Cos.

Yucaipa (San Bernardino):
SCS------- 128 W. Yucaipa Blvd., Parks Bldg. Tech. assistance to soil conserv. dists.; (2) Gabriel Epstein.

COLORADO

Akron (Washington):
FHA------ Box 1. (1) Phillip E. Murray.
PISAE---- U. S. Akron Field Sta. Dry-land soil mgt; (2) Joseph F. Brandon.
SCS------- Akron. Tech. assistance to conserv. districts; Tom R. Moore.

Alamosa (Alamosa):
FHA------ Box 150. (2) Ernest C. Phillips. (Serves Alamosa and Conejos Cos.).
SCS------- Alamosa. Tech. assistance to conserv. districts; (1) Lloyd M. Elston.

Aurora (Arapahoe):
FHA------ 9525 E. Colfax Ave. (4) Byron Y Calkins. Serves Arapahoe, Denver, and west half Adams Cos.

COLORADO—Continued

Boulder (Boulder):
FHA------ 2015 13th St. (1) Worthy A. Rhinehart. Serves Boulder, Clear Creek, Gilpin, and Jefferson Cos.
SCS------- P. O. Box 270, 1424 Pearl St. Tech. assistance to conserv. districts; (2) Ralph D. Shipp.

Briggsdale (Weld):
SCS------- Briggsdale. Tech. asistance to conserv. districts; land util. proj.; (3) Neal P. McKinstry.

Brighton (Adams):
SCS------- 39 So. 3rd St. Tech. assistance to conserv. districts; (4) Elmer M. Ragsdale.

Canon City (Fremont):
FHA------ Box 350. (1) Gilmore F. Platt. Serves Fremont, Custer, Chaffee, Park, Lake, and Summit Cos.
SCS------- P. O. Box 767. Tech. assistance to conserv. districts; (1) Edward E. Mills.

Castle Rock (Douglas):
SCS------- Castle Rock. Tech. assistance to conserv. districts; (4) Eric A. Nielsen.

Cheyenne Wells (Cheyenne):
FHA------ Box 595A. (1) Cecil C. Yount. Serves Cheyenne and Kit Carson Cos.
SCS------- Cheyenne Wells. Tech. assistance to conserv. districts; Arthur J. Mahon.

Center (Saguache):
SCS------- Center. Tech. assistance to conserv. districts; (1) Martin D. Klinger.

Collbran (Delta):
SCS------- Collbran. Tech. assistance to conserv. districts; (1) Clarence S. Jones.

Colorado Springs (El Paso):
FHA------ Box 1547. (3) David W. Wills. Serves El Paso, Douglas, and Teller Cos.
FS-------- Pike Nat'l For., Supvrs.'s Hdqrs.; (30) Russell B. McKennan.
SCS------- P. O. Box 1109. Supervision of Work Units engaged in tech. assistance to districts; (5) Marion H. Weaver. Tech. assistance to conserv. districts; (1) Cyril L. Higginson; (3) George P. Griffith.

Cortez (Montezuma):
FHA------ (2) George F. Stewart. Serves Montezuma, Dolores, San Miguel, San Juan, LaPlatta and Archuleta Cos.

Craig (Moffat):
SCS------- Craig. Supervision of Work Units engaged in tech. assistance to districts; (4) Murl E. Williams; tech. assistance to conserv. districts; (2) Thomas R. Hall.

DeBeque (Mesa):
SCS------- P. O. Box 116. Tech. assistance to conserv. districts; Donald E. Harbison.

Deertrail (Arapahoe):
SCS------- Deertrail. Tech. assistance to conserv. districts; (1) J. Ross McLaughlin.

Delta (Delta):
FS-------- P. O. Bldg., Hdqrs. Western Slope Research Center (western Colorado); (3) G. T. Turner.

Delta (Delta):
FS-------- Uncompahgre Nat. For., Supvrs.'s Hdqrs.; (14) Clarence K. Collins.

Denver (Denver):
BAI------ 303 Live Stock Exchange Bldg. Meat inspection; (58) J. W. Hovorka.
Room 530 New Custom House Bldg. Animal husbandry; (5–*36) Richard T. Clark.

COLORADO—Continued

Denver (Denver)—Continued

BAI..... 517 Custom House. Pathological laboratory; (4) Charles L. Davis.
560 Custom House. Scabies, tuberculosis, and brucellosis eradication; public stockyards inspection; (31) Harry E. Schaulis.
5030 York St. Virus-serum control; (2) Henry Tornow.

BAE..... 543 U. S. Custom House. Crop and Livestock Reports; (9) F. K. Reed.
41-C Custom House. Western Office for Livestock; (1) F. W. Beier, Jr.
41-A New Customs House. Marketing livestock, both feeder and slaughter, in the western states; (2) Harold H. Abel.

EPQ..... 131 Speer Boulevard. Headquarters for grasshopper control activities in 24 Central and Western states, Mormon cricket control in 12 Great Plains and Rocky Mountain States, and in North Carolina; (85) Claude Wakeland.

FCIC..... Burrell J. Monroe, State Director.

FHA..... 950 Broadway. Provides fiscal, accounting and administrative services for all program activities in Western and Midwestern States, Alaska and Hawaii. (169) D. D. Oberle; Responsible for audit and investigation functions in portions of Midwest and Rocky Mt. States. (11) Ivan D. McCarty. (26) State Director–Colorado. Floyd F. Higbee.

FS..... P. O. Bldg., Hdqrs., Rocky Mountain Region (Colorado, Kansas, Nebraska, South Dakota, and Wyoming east of the Continental Divide); (118) Edward P. Cliff.

PISAE.... Bur. of Rec. Bldg. #35, Denver Fed. Center. Control of noxious weeds. (1) Eugene T. Oborn.

PMA..... State Chairman in charge of all prod. and mkt. programs; (32) Dewey J. Harman.

PMA, FV. U. S. Custom House. Market News Service on fruits and vegetables and dairy products; (1) W. P. Cudmore. Marketing Field office —fruits and vegetables production and marketing activities; (1) H. C. Hess.
549 New Custom House. Standardization and inspection of fresh fruits and vegetables, G. A. Bidelman. V. L. Holt (6) Supervising Inspector, U. S. Custom House. Standardization and Inspection of processed fruits and vegetables; (1) R. C. Meehan.

PMA, DAI. 555 U. S. Custom House. Market News Service on dairy and poultry prod.; (1) W. P. Cudmore, Jr.
1525 Market St. Grading and inspection service on dairy and poultry prod.; (1-1) H. J. Allbright.

PMA, GR. 573 U. S. Custom House. Admin. Grain Standards Act; bean and pea insp. serv.; hay insp. serv.; misc. comm. insp. serv.; (3) O. P. Wise.

PMA, LIV Livestock Exchange Bldg. Administration of Packers and Stockyards Act; (5) Paul K. Grogan. Market News Service on livestock; (5) H. W. French.

COLORADO—Continued

Denver (Denver)—Continued

PMA, LIV Meat Grading Service; H. H. Butler (7); Building 38-B, Denver Federal Center.
Wool Laboratory; (10) H. R. Keller.

SCS..... 512 Insurance Bldg. Irrig. invest. in cooperation with Extension Service; (2) Ivan D. Wood.

SOL..... 831 14th St. Legal work in connection with activities of the Dept. in region served by this office; (16) Spurgeon E. Paul.

Durango (La Plata):

FS..... San Juan Nat. For., Supvrs.'s Hdqrs.; (26) Edward Wright.

SCS..... P. O. Box No. 1619. Supervision of Work Units engaged in tech. assistance to districts; (5) Alton B. Chapman; tech. assistance to conserv. districts; (2) Wilfred S. Swenson.

Fort Collins (Larimer):

BAE..... Industrial Research Bldg. Colorado A and M Coll. Conducts research on farm management and costs; (1) James L. Paschel.

BDI..... Colorado Agr. Expt. Sta. Investigations of factors contributing to reproductive failure in dairy cattle; (*2) F. X. Gassner.

EPQ..... Colorado State College of Agriculture. State leadership of the black stem rust control activities in Colorado and Wyoming; (2) Ernest A. Lungren.
Colorado State College of Agriculture. State headquarters for grasshopper and Mormon cricket control activities; (1) Kennethe R. Bakke.
Room 233, Forestry Bldg. Colorado A and M College. Investigations of forest insects; surveys, and technical supervision of insect control projects in the central and southern Rocky Mountain regions; (5) Noel D. Wygant.

FCIC..... 225 West Oak St. Accepts applications, supervises adjustment of losses, reviews loss claims, general responsibility for administration of crop insurance in the State; (6) Burrell J. Monroe.

FHA..... Box 557. (1) William O. Evans. Serves Larimer and Jackson Cos.

FS..... Roosevelt Nat. For., Supvrs.'s Hdqrs.; (20) Edward H. Mason.
Forestry Bldg. Rocky Mountain For. and Range Expt. Sta. For. mgt., range mgt., forest infl., forest and range soils res.; (10) W. G. McGinnies.
Continental Divide Research Center (Rocky Mountain For. Expt. Sta.) For. Mgt. Invest. (2) B. R. Lexen.

PISAE.... State Agr. Exp. Station. Sugar Beet Pathology Investigations; (3) John O. Gaskill.
State Agr. Exp. Station. Sugar beet agronomic investigations; (2) George W. Deming.
Colo. State Coll. Potato disease invest.; Lawrence A. Schaal.
Dept. of Agr. Engin., Colo. State Coll. Sugar-beet prod. and harvesting machinery; (2) Stanley W. McBirney.
Soils Bldg., Colo. State Coll. Regional soil phosphorus research lab.; (1-*1) Sterling R. Olsen.

COLORADO—Continued

Fort Collins (Larimer)—Continued

PISAE.... Industrial Res. Bldg., Colo. State Coll. Soil mgt. under irrig. and dry-land cond.; (2-*2) Omer J. Kelley. John Dean, Assoc. Agron, (forage crop diseases) and Chester Evans, Sr. Soil Sci.

SCS..... 225 South College Ave. General administration in effecting erosion control, water conservation and land use program for State of Colorado; (12-*4) Kenneth W. Chalmers.

246 Linden Ave. Supervision of Work Units engaged in tech. assistance to districts; (4) Jules S. Renaud.

115 S. Remington. Tech. assistance to conserv. districts; (4) Arthur R. Anderson.

Colo. Agr. Expt. Sta. Design and improvement of irrig. structures, pumping installations, and snow survey; (3-*1) Carl Rohwer.

Fort Lupton (Weld):

SCS..... c/o Fort Lupton Library. Tech. assistance to conserv. districts; (4) David N. Sudduth.

Fort Morgan (Morgan):

FHA..... Box 47. (1) William E. Ambrose. Serves Morgan and east half Adams Cos.

Fowler (Otero):

SCS..... 109 Main St. Tech. assistance to conserv. districts; (3) John C. Dixon.

Fraser (Grand) (open summer months only):

FS..... Continental Divide Research Center (2); (Hdqrs. Fort Collins); B. R. Lexen.

Glenwood Springs (Garfield):

FS..... White River Nat. For., Supvrs.'s Hdqrs.; (25) John V. Leighou.

SCS..... Glenwood Springs. Supervision of Work Units engaged in tech. assistance to districts; Edward R. Graves.

Grand Junction (Mesa):

FHA..... Box 568. (2) Charles R. Jackson. Serves Mesa, Garfield, Eagle, and Pitkin Cos.

FS..... Grand Junction Central Repair Shop. 640 Struthers St.; (11) Orlo G. Chandler (Denver Colorado).

Grand Mesa Nat. For., Supvrs.'s Hdqrs.; (14) Clarence S. Thornock.

PISAE.... Mesa Junior Coll. Soil mgt. under irrig.; Forrest M. Willhite.

SCS..... P. O. Box 899. Supervision of Work Units engaged in tech. assistance to districts; (9) Ernest A. Nicholson; tech. assistance to conserv. districts; (3) Evan V. Kleven.

(P. O. Box 786). Water requirements and drainage; (1) Earl W. Cowley.

Greeley (Weld):

FHA..... Room 2, Camfield Court Bldg., 627½ 8th Ave. (3) Raymond F. Bay.

PISAE.... U. S. D. A. Colo. Fld. Sta. (coop. Colo. Expt. Sta.). Potato prod. invest.; onion invest.; bean invest.; (3) W. Clifford Edmundson.

SCS..... 627½ 8th Ave. Tech. assistance to conserv. districts; (4) Lloyd A. Acott.

Gunnison (Gunnison):

FS..... Gunnison Nat. For., Supvrs.'s Hdqrs.; (23) Harvey O. Robe.

COLORADO—Continued

Gunnison (Gunnison)—Continued

SCS..... P. O. Box 832. Tech. assistance to conserv. districts; (3) Forrest C. Mahaffey.

Physics-Science Bldg., Western State Coll. (P. O. Box 981). Irrig. water management and drain. practices in the high mountain meadows of Colo.; (1) Hayden K. Rouse.

Hayden (Routt):

SCS..... Hayden. Tech. assistance to conserv. districts; Warren G. Miller.

Holly (Prowers):

SCS..... Holly. Tech. assistance to conserv. districts; (1) Mike F. Thomsic.

Idaho Springs (Clear Creek):

FS..... Arapaho Nat. For., Supvrs.'s Hdqrs.; (18) William B. Fay.

Ignacio (La Plata):

SCS..... Ignacio. Tech. assistance to conserv. districts; John J. Sampson.

Jefferson County:

FS..... Federal Center, Warehouse; (5) Charles C. Sauer.

Julesburg (Sedgwick):

SCS..... P. O. Box 486. Tech. assistance to conserv. districts; (3) Chris A. Weber.

Keenesburg (Weld):

SCS..... P. O. Box 59. Vallicot Bldg. Tech. assistance to conserv. districts; (2) William H. Propp.

Kiowa (Elbert):

SCS..... Kiowa. Tech. assistance to conserv. districts; (1) Robert W. Appleman.

Lakewood (Jefferson):

SCS..... Lakewood. Tech. assistance to conserv. districts; (2) Ellis S. Lund.

Lamar (Prowers):

FHA..... Box 671. (1) Earl W. Funderburk. Serves Prowers and Kiowa Cos.

SCS..... P. O. Box 471. Supervision of Work Units engaged in tech. assistance to districts; (6) Clifton L. Etter; tech. assistance to conserv. districts; (1) Charles E. Reagin.

Las Animas (Bent):

FHA..... Box 390. (1) John Nucci.

SCS..... Las Animas. Tech. assistance to conserv. districts; (3) Carl R. Ward.

Lewis (Montezuma):

SCS..... Lewis. Tech. assistance to conserv. districts; Ivan R. Porter.

Limon (Lincoln):

FHA..... Box 248. (1) John B. Tiffany. Serves Lincoln and Elbert Cos.

Littleton (Arapahoe):

SCS..... P. O. Box 112. Supervision of Work Units engaged in tech. assistance to districts; (6) Roland G. Wilson; tech. assistance to conserv. districts; (3) Herbert I. Jones.

Longmont (Boulder):

SCS..... 375 Main St. Supervision of Work Units engaged in tech. assistance to districts; (4) Gale A. Warner; tech. assistance to conserv. districts; (1) Morgan L. Minkner.

Loveland (Larimer):

SCS..... Loveland. Tech. assistance to conserv. districts; (2) James G. Bruner.

Mancos (Montezuma):

SCS..... Mancos. Supervision of Work Units engaged in tech. assistance to districts; (5) Harold W. Bradford; tech. assistance to conserv. districts; (4) Robert E. Bement.

COLORADO—Continued

Monte Vista (Rio Grande):
FHA..... Box 72. (1) William L. Downing. Serves Rio Grande, Saguache, Mineral, and Hinsdale Cos.
FS..... Rio Grande Nat. For., Supvrs.'s Hdqrs.; (15) Elva A. Snow.
SCS..... P. O. Box 87. Supervision of Work Units engaged in tech. assistance to districts; (5) Joseph Pearce Sexton; tech. assistance to conserv. districts; (2) Leslie I. Weigand.

Montrose (Montrose):
FHA..... Box 661. (2) Ward W. Taylor. Serves Montrose, Gunnison, Ouray, and Delta Cos.
SCS..... P. O. Box 99. Supervision of Work Units engaged in tech. assistance to districts; (6) Daerl B. Beach; tech. assistance to conserv. districts; (2) Harold P. Pratt; (2) Paul H. Jenkins.

Norwood (San Miguel):
SCS..... Norwood. Tech. assistance to conserv. districts; Ralph M. Fish.

Olathe (Montrose):
SCS..... Olathe. Tech. assistance to conserv. districts; (1) Earl L. Weaver.

Pagosa (Archuleta):
SCS..... Pagosa Springs. Tech. assistance to conserv. districts; (1) Archibald E. McCabe.

Palisade (Mesa):
EPQ..... Room 8, A. G. Tilton Bldg. Peach Mosaic control and eradication work in Colorado and Utah; (3) Max A. Sisson.
SCS..... 216 Main St. Tech. assistance to conserv. districts; (2) Kenneth M. Shaw.

Pueblo (Pueblo):
BAI..... c/o American Stores Co. Meat inspection; (3) W. J. Mulroony.
FHA..... 208 Federal Bldg. (2) Carl S. Higbee. Serves Pueblo and Huerfano Cos.
FS..... San Isabel Nat'l. Fo., Supvrs.'s Hdqrs.; (15) Fritz J. Poch.
SCS..... 10th and Main Sts. Supervision of Work Units engaged in tech. assistance to districts; (6) Harry D. Petheram; tech. assistance to conserv. districts; (1) Vincent A. Killerlain; (3) Victor J. Pra Sisto; (3) Tom R. Titman.

Rocky Ford (Otero):
FHA..... Box 72. (1) Co. Supervisor. Serves Otero and Crowley Cos.
PISAE.... P. O. Box 152. Onion storage and handling; Philip B. Doherty.
SCS..... 201 N. Main St. Supervision of Work Units engaged in tech. assistance to districts; (4) Mott R. Duncan; tech. assistance to conserv. districts; (5) Everett L. Ballard.

Salida (Chaffee):
SCS..... Salida. Supervision of Work Units engaged in tech. assistance to districts; (4) Kenneth W. Shanks; tech. assistance to conserv. districts; (1) Robert H. Searway.

San Luis (Costilla):
FHA..... Box 36. (2) Donald B. Corliss.

Simla (Elbert):
SCS..... Tech. assistance to conserv. districts; (2) Donald E. Smith; (1) William H. Mayhoffer.

Springfield (Baca):
FHA..... Box 266. (2) Archibald A. Glenn.
SCS..... Springfield. Tech. assistance to conserv. districts; land util. proj.; (13) Tom M. Young.

COLORADO—Continued

Steamboat Springs (Routt):
FHA..... Box JJ. (1) Horace M. Dutton. Serves Grand, Routt, Moffat, and Rio Blanco Cos.
FS..... Routt Nat'l For., Supvrs.'s Hdqrs.; (13) Gerald D. Pickford.
SCS..... Steamboat Springs. Tech. assistance to conserv. districts; (2) James N. McDougal, Jr.

Sterling (Logan):
FHA..... Box 831. (2) Raymond F. Kamm. Serves Logan and Sedgwick Cos.
SCS..... P. O. Box 271. Supervision of Work Units engaged in tech. assistance to districts; (6) Wallace L. Bruce; tech. asistance to conserv. districts; (1) Carl G. Betz; (1) Robert C. Moreland.

Timpas (Otero):
SCS..... Timpas. Tech. assistance to conserv. districts; land util. proj.; (2) Worthington F. Karn.

Trinidad (Las Animas):
FHA..... Box 752. (1) Glen K. Hickey.
SCS..... Las Animas Co. Court House. Supervision of Work Units engaged in tech. assistance to districts; (4) William H. Gunther; tech. assistance to conserv. districts; Henry M. Geisman; (1) Paul B. Woodworth.

Walsenburg (Huerfano):
SCS..... Walsenburg. Tech. assistance to conserv. districts; (2) Myron H. Mickey, Jr.

Woodland Park (Teller):
FS..... Manitou Experimental Forest (Front Range of Colorado); (2) W. M. Johnson.

Wray (Yuma):
FHA..... Box 368. (1) John Greene. Serves Yuma and Phillips Cos.
SCS..... P. O. Box 398. Supervision of Work Units engaged in tech. assistance to districts; (2) Will D. McCorkle; tech. assistance to conserv. districts; (3) George E. Bailey.

CONNECTICUT

Ansonia (New Haven):
EPQ..... 4 Holbrook St. Supervision of scouting and control work against the gypsy moth; (1) Fenner C. Rich.

Danbury (Fairfield):
SCS..... 51–53 Main St. Work Group; (2) Floyd R. Hileman, Acting; Work Unit; (2) Floyd R. Hileman.

Hartford (Hartford):
BAI..... c/o G. F. Heublein and Bros., Inc., 330 New Park Ave. Meat inspection; (2) R. A. Moonan.
207 State Office Bldg. Tuberculosis and brucellosis eradication; sanitary handling of import animal byproducts, hay, and straw; (6) R. L. Smith.
PMA..... 500 Capitol Ave. State Chairman in charge of all prod. and mkt. programs; (13) William S. Wadsworth.
PMA, FV.. Federal Bldg. Standardization and Inspection of fresh fruits and vegetables; (1) D. H. Hancock.
SCS..... State Office Bldg., Room 277. Work Unit; (1) George F. Sweeney.

Middletown (Middlesex):
SCS..... 438 Main St. Work Group; (2) W. Theodore Hebel. Work Unit; (2) Arthur H. Meckley.

CONNECTICUT—Continued

New Haven (New Haven):
BAI..... c/o Sperry and Barnes Co., 188 Long Wharf. Meat inspection; sanitary handling of import animal by-products, hay, and straw; (8) A. Packer.
EPQ..... 335 Prospect St. Investigations of forest and shade tree insects, surveys and technical supervision of forest insect control projects in North Atlantic states; (17) Raymond C. Brown.
123 Huntington St. State leadership in cooperative control of the gypsy moth; (1) Roger B. Friend.
Room 118, State Agricultural Experiment Station. State leadership in white pine blister rust control activities; (2) James E. Riley, Jr.
PISAE.... For. Path. Lab., 360 Prospect St. Invest. of diseases of for. and shade trees and for. prod.; (9–*1) John R. Hansbrough.
SCS..... 335 Prospect St. Work Unit; (3) Gregory G. Curtis.

Norfolk (Litchfield):
EPQ..... Box 411. Supervision of scouting and control work against the gypsy moth; (3) George C. Tierney.

Norwich (New London):
SCS..... P. O. Bldg. Work Unit; (2) Lawrence A. Cole.

Putnam (Windham):
SCS..... P. O. Bldg. Work Unit; (1) Fairman S. Howard.

Rockville (Tolland):
SCS..... Professional Bldg., 15 Park St. Work Group; (1) Laurence T. Small. Work Unit; (3) Lewis W. Ilgen, Acting.

Storrs (Tolland):
BDI..... University of Connecticut. Investigations of factors contributing to reproductive failure in dairy cattle; (*2) W. B. Young.
PISAE.... Dept. of Agr. Engin., Univ. of Conn. Electric radiation; William I. Junnila.
SCS..... College of Agric., Univ. of Conn. State Conservationist's Office; (2) N. Paul Tedrow.

Willimantic (Windham):
FHA..... 22 Bank St. (2) Monroe Lulick. Serves Windham, Fairfield, Hartford, Litchfield, New Haven, New London, and Tolland Cos.

DELAWARE

Bridgeville (Sussex):
BAI..... c/o Ralph and Paul Adams. Meat inspection; (1) A. E. James.

Dover (Kent):
FHA..... P. O. Bldg. (1) W. Fred Rickards. Serves Kent, New Castle, and Sussex Cos.
PMA, DAI Bureau of Markets. Market News Service on dairy and poultry prod.; (2†) J. F. Herholdt.
SCS..... Priscilla Block, 152 State St., P. O. Box 591. Work Unit; (4) Wilmer F. Aist.

Georgetown (Sussex):
SCS..... The Circle and North Bedford St., P. O. Box 50. Work Group; (1) Elmer H. Talbert. Work Unit; (6) William R. Ratledge.

Laurel (Sussex):
SCS..... R. D. (Trap Pond). Land Util. Work Unit; Norman L. Wingate, Acting.

DELAWARE—Continued

Newark (New Castle):
PISAE.... State Agricultural Experiment Station. Research on forecasting plant disease epidemics. Russell A. Hyre.
PMA..... Courtney and Academy Sts. State Chairman in charge of all prod. and mkt. programs; (10) Ernest S. Mattiford, Acting Chairman.
SCS..... 66 East Main St., P. O. Box 418. State Conservationist's Office; (2) Richard S. Snyder; Work Group; Richard S. Snyder, Acting; Work Unit; (1) Howard L. Boggs.

DISTRICT OF COLUMBIA

Washington:
BAI..... Local Office, Meat Inspection, Bu. of Animal Industry, U. S. Dept. of Agri. Meat Inspection; (15) L. E. Barnes.
244E Administration Bldg., 12th St. and Independence Ave. S. W. Dept. of Agr., Meat Inspection laboratory; J. M. McCoy.
EPQ..... United States Department of Agriculture. Room 2147, South Bldg. General supervision of all activities of Domestic Plant Quarantines; (226) Roy G. Richmond.
Insp. House, 224 12th St., S. W. Enforcement of foreign plant quarantine; inspection and certification of plants distributed by the Department from nearby propagating stations; certification of plants and plant products for export; (2) William B. Wood.
FHA..... Room 121, Harriet Land Bldg., 10th and Independence Ave., S. W. Responsible for audit and investigation functions in Northeastern states and portion of Southern states. (6) Robert C. Leary.
PISAE.... National Arboretum. Development, maintenance and oper.; (51) Benjamin Y. Morrison.

FLORIDA

Arcadia (DeSoto):
SCS..... Opera House Bldg. Work Group Hdqrs.; (5) J. A. Zilles. Work Unit Hdqrs.; (2) J. L. Fortner.

Bartow (Polk):
BAI..... c/o Kingan and Co., Inc. Meat Inspection; H. J. Boyer.
SCS..... Soil Conservation Service. Work Unit Hdqrs.; (1).

Belle Glade (Palm Beach):
EPQ..... Everglades Experiment Station. Studies on the sugarcane borer and its control by insecticides, parasites, and planting of resistant sugarcane varieties, insecticidal control of wireworms and observations on miscellaneous insects attacking sugarcane; Ralph Mathes.
PISAE.... Everglades Expt. Sta. (coop.). Leaf and stem fiber invest.; (2–*1) Edward O. Gangstad.
Everglades Expt. Sta., P. O. Box 738. Mechanical processing of special fibers; (4–*2) Mills H. Byrom.

Blountstown (Calhoun):
FHA..... Box 1005. (1) Finley J. Duncan.
SCS..... Co. Court House. Work Unit Hdqrs.; (2) J. F. Norris.

Bonifay (Holmes):
FHA..... Box 178. (2) Thomas C. Scroggins.

FLORIDA—Continued

Bradenton (Manatee):
FHA..... Box 429. (1) Leslie T. Parker. Serves Manatee and Sarasota Cos.
PMA, LIV 2111 Seventh Ave., W. Entomological Labs., pertaining to Insecticide Act. (2) G. D. Reynolds.
SCS..... Co. Court House Bldg. Work Unit Hdqrs.; (3) I. H. Stewart.

Brooksville (Hernando):
BAI..... Animal Husbandry Experiment Station, Chinsegut Hill Sanctuary. Animal-husbandry investigations, in cooperation with Florida; (9) William Jackson.
SCS..... U. S. Highway #41. Work Group Hdqrs. and Land Utilization Proj.; (14) K. J. Lane.
P. O. Bldg. Work Unit Hdqrs.; (2) E. M. Creel.
U. S. Hwy. #19. Nurs.; (7) C. B. Blickensderfer.

Bushnell (Sumter):
FHA..... Box 146. (1) Pat T. Hunter. Serves Sumter, Citrus, Hernando, and Pasco Cos.
SCS..... Court House Bldg. Work Unit Hdqrs.; (2) E. L. Strickland.

Canal Point (Palm Beach):
PISAE.... U. S. Sugar Plant Field Station. Sugar cane and sugar sorghum breeding invest.; (2) Bascom A. Belcher.

Chipley (Washington):
FHA..... Box 458. (2) Martin W. Cary. Serves Washington and Bay Cos.
SCS..... Co. Court House. Work Unit Hdqrs.; (3) J. G. Lassetter.

Clearwater (Pinellas):
SCS..... Co. Court House Bldg. Work Unit Hdqrs.; (2) A. R. Swartz.

Cocoa (Brevard):
SCS..... Masonic Temple Bldg. Work Unit Hdqrs.; (2) W. H. Pomeroy.

Coconut Grove (Dade):
PISAE.... U. S. D. A. Pl. Introd. Garden. Prop. and testing of rare and valuable seeds and plants introduced from foreign and domestic sources; (9) Harold F. Loomis.
U. S. D. A. Pl. Introduction Garden. Rubber prod. and breeding invest.; (2) Harold F. Loomis; plantation mgt. advice, William Mackinnon.

Crestview (Okaloosa):
FHA..... Box 188. (3) Shirley A. Steele.
SCS..... Harris Bldg. Work Unit Hdqrs.; (3) R. L. O'Barr.

Cross City (Dixie):
SCS..... Soil Conservation Service. Work Unit Hdqrs.; (2) H. H. Wadsworth.

Dade City (Pasco):
SCS..... City Hall Bldg. Work Unit Hdqrs.; (2) P. S. Feagle.

DeFuniak Springs (Walton):
FHA..... Box 312. (3) Donald J. Stokes.
SCS..... Cawthon State Bank Bldg. Work Group Hdqrs.; (3) B. F. Karick.
Co. Court House. Work Unit Hdqrs.; (4) W. G. Green.

DeLand (Volusia):
SCS..... Barnett Nat. Bank Bldg. Work Unit Hdqrs.; (2) C. Dolive.

Fort Lauderdale (Broward):
FHA..... Box 1237. (1) John S. Edwards, Jr. (Serves Broward and Dade Cos.).
PISAE.... 501 South Andrews Ave. Vegetable disease invest.; William D. Moore.

FLORIDA—Continued

Ft. Myers (Lee):
EPQ..... Eradication of wild cotton; (2) Theodore R. Adkins.
FHA..... Box 550. (1) Clemmie B. Williams. Serves Lee, Charlotte, Collier, Glades, Hendry, and Okeechobee Cos.
SCS..... P. O. Bldg. Work Unit Hdqrs.; (4) W. C. Jernigan.

Fort Pierce (St. Lucie—Disaster Loans only):
FHA..... Fort Pierce, Fla. (2) Nat Clemmons. Temporary office for Disaster Loans only.

Gainesville (Alachua):
EPQ..... College of Agriculture and Agriculture Experiment Station, University of Florida. Biological and ecological studies of horse flies; Calvin M. Jones.
FHA..... Box 494. (3) George L. Stearns.
204 W. University Ave., Prof. Bldg. (19) State Div., Florida; Wm. T. Shadwick.
PISAE.... State Agr. Expt. Station. Oats, barley, wheat, and rye diseases. (1) Robert W. Earhart.
U. S. D. A. Fld. Lab. for Tung Invest. Tung culture and breeding invest.; (6-*5) Felix S. Lagasse.
608 Jackson St. Soil Survey; (*1) Ralph G. Leighty.
PMA..... Seagle Bldg. State Chairman in charge of all prod. and mkt. programs; (25) Walter B. Anderson.
SCS..... Smith Bldg. State Office; (11) C. D. Gunn.
Professional Bldg. Work Unit Hdqrs.; (3) D. P. Powell.

Graceville (Jackson):
SCS..... Cooper Bldg. Work Unit Hdqrs.; (2) A. P. Boyd.

Green Cove Springs (Clay):
SCS..... Bank of Green Cove Springs Bldg. Work Unit Hdqrs.; (2) G. E. Reid.

Haines City (Polk):
SCS..... Cass Bldg. Work Unit Hdqrs.; (3) W. J. Van Ardsdal.

Homestead (Dade):
PISAE.... Subtropical Expt. Sta. (State). Diseases of peas and beans; (*1) George D. Ruehle.
SCS..... Sub-tropical Expt. Sta. Salt intrusion studies and supplemental irrig. studies in rock land area; drain. of marl land area; (2-*1) M. H. Gallatin.

Jacksonville (Duval):
BAI..... 317 Main St. Tick, tuberculosis, and brucellosis eradication; transportation of cattle from quarantined areas in Florida; import-export inspection and quarantine; (42) T. H. Applewhite.
EPQ..... 311 West Monroe St. Transit-inspection activities; G. D. Barcus.
PMA, DAI 505 W. Adams St. Grading and inspection service on dairy and poultry prod.; (1†) F. W. Risher.

Jacksonville (Duval):
PMA, FV. 505 West Adams St., P. O. Box 779. Standardization and inspection of fresh fruits and vegetables; John L. Elbert.

Jasper (Hamilton):
FHA..... Box 169. (1) Dale W. Parrish.
SCS..... Ellis Bldg. Work Unit Hdqrs.; (2) P. H. Weber.

FLORIDA—Continued

Key West (Monroe):
BAI..... Bldg. 100, U. S. Naval Station. Cooperating in examinations for the Navy; sanitary handling of import animal by-products, hay, and straw; (—) Isaac R. Rutt.

LaBelle (Hendry):
SCS..... Hendry Court House Bldg. Work Unit Hdqrs.; (3) D. Y. Coverston.

Lake Butler (Union):
SCS..... Soil Conservation Service. Work Unit Hdqrs.; (1) J. W. Hampton.

Lake City (Columbia):
FHA..... Box 42. (1) Wendell A. Roberts. Serves Columbia and Baker Cos.
FS..... P. O. Bldg. Division of Naval Stores Research; (21) Carl E. Ostrom.
PISAE.... For. Path. Lab., P. O. Box 92. Fungus stimulation and diseases of turpentine pines; (2) Russell B. Clapper.
SCS..... Morrison Bldg. Work Group Hdqrs.; (4) H. E. Van Arsdall. Work Unit Hdqrs.; (2) W. H. Hunter.

Lakeland (Polk):
FHA..... Box 1591. (1) Elbert C. Braddock. Serves Polk and Osceola Cos.
PMA, FV. P. O. Box 191. Market News Service on fruits and vegetables; (1) H. F. Willson. Marketing field office—fruits and vegetable production and marketing activities; (1) Minard F. Miller, Drane Bldg. P. O. Box 19.
SCS..... Cochran Bldg. Work Group Hdqrs.; (6) D. W. Pittman. Work Unit Hdqrs.; (1).

Lake Placid (Highlands):
SCS..... Arcade Bldg. Work Unit Hdqrs.; (2) L. A. Zorn.

Lake Worth (Palm Beach):
FHA..... Box 1231. (3) John S. Stewart. Serves Palm Beach, Indian River, Martin, and St. Lucie—(other than Disaster Loans) Cos.

Leonia (Holmes):
SCS..... Soil Conservation Service. Work Unit Hdqrs.; (1) L. R. Ard.

Live Oak (Suwannee):
FHA..... Box 652. (3) Ralph H. Cox. (Suwannee and Lafayette Cos. served.)
SCS..... Granger Bldg. Work Unit Hdqrs.; (2) E. G. Hume.

Madison (Madison):
FHA..... Box 239. (1) Harlan R. Ellis.
SCS..... P. O. Bldg. Work Unit Hdqrs.; (3) L. C. Bruner.

Marianna (Jackson):
FHA..... Box 617. (3) George E. Simmons. Serves Jackson, Calhoun, Franklin, and Gulf Cos.
SCS..... Liddon Bldg. Work Unit Hdqrs.; (3) S. L. Morrow.

Mayo (Lafayette):
SCS..... Edwards Bldg. Work Unit Hdqrs.; (1) J. E. Brinson.

Miami (Dade):
BAI..... c/o Krak-Kles Products, Inc., 2214 N. W. Second Ave. Meat inspection; sanitary handling of import animal byproducts, hay, and straw; (1) E. H. Fatjo.
EPQ..... First National Bank Bldg., Room 308, Coral Gables. Wild cotton eradication; (6) John N. Todd; (5) James I. Gowger.

FLORIDA—Continued

Miami (Dade)—Continued
EPQ..... Plant Inspection House, Bldg. T-202, Ave. A, International Airport. Enforcement of foreign plant quarantines; (9-*18) B. P. Stewart.
PMA, FV. Dade Co. Growers Market. Standardization and inspection of fresh fruits and vegetables; Bruce Knowles.

Milton (Santa Rosa):
FHA..... Box 232. (1) Benjamin F. Griffin.
SCS..... P. O. Bldg. Work Unit Hdqrs.; (2) W. G. Beatty.

Monticello (Jefferson):
EPQ..... Box 25. Investigations of pecan insects; Arthur M. Phillips.
Box 101. Sweetpotato weevil control and eradication; (2) Edgar H. Frederic.
FHA..... Box 144. (1) William A. White. Serves Jefferson and Taylor Cos.
SCS..... Keene and Simpson Bldg. Work Unit Hdqrs.; (3) D. H. Oswald.

Moore Haven (Glades):
SCS..... Glades Co. Court House. Work Unit Hdqrs.; (3) B. F. Dixon.

Ocala (Marion):
BAI..... c/o Swift and Co. Meat Inspection; (1) Jesse R. Farr.
FHA..... Box 835. (2) Rufus C. Bush. Serves Marion and Putnam Cos.
SCS..... Robertson Bldg. Work Group Hdqrs.; (5) D. P. Ventulett. Work Unit Hdqrs.; (2) H. S. Brewer.

Olustee (Baker):
AIC..... Naval Stores Sta. Naval Stores (turpentine and rosin) invest.; (13) Emmette P. Waite; (Hdqrs.) Elmo Patton.

Orlando (Orange):
BAE..... 302 U. S. Court House and P. O. Bldg. Crop and Livestock Reports; (8) J. C. Townsend, Jr.
EPQ..... 636 West Livingston Ave., P. O. Box 3391. Research on insects affecting the armed forces. Development of insect repellents for the armed forces; (39) Willard V. King.
FHA..... Box 1631. (2) George D. Livingston. Serves Orange, Brevard, Flagler, Lake, Seminole, and Volusia Cos.
PISAE.... U. S. D. A. Subtropical Fruit Fld. Sta. Citrus, avocado, and other subtropical fruit prod. and breeding invest.; (12) Frank E. Gardner. Invest. of methods of handling transp., and storage of citrus and other subtropical fruits and vegetables; (8) John R. Winston.
PMA, FV. U. S. Court House and P. O. Standardization and inspection of fresh fruits and vegetables; H. S. Flynt.
SCS..... Old P. O. Bldg. Work Group Hdqrs.; (7) R. E. Witherell.
1127 W. Central Bldg. Work Unit Hdqrs.; (1) W. B. Hutcheson.

Palatka (Putnam):
SCS..... Palatka Abstract and Title Guaranty Company's Bldg. Work Unit Hdqrs.; (2) H. E. Bolan.

Pensacola (Escambia):
BAI..... U. S. Naval Air Station, Bldg. 603-1. Cooperating in examinations for the Navy; (—) E. E. Allen.
EPQ..... Room 18, Federal Bldg. Control, suppression, and prevention of spread of white-fringed beetles; (5) Turner W. Boyd.

FLORIDA—Continued

Plant City (Hillsborough):
FHA..... Box 791. (2) Clifford L. Walker. Serves Hillsborough and Pinellas Cos.

Punta Gorda (Charlotte):
SCS..... Lawhorn Grocery Bldg. Work Unit Hdqrs.; (1) J. A. Beard.

Quincy (Gadsden):
EPQ..... 209 Washington St. Survey of insects affecting vegetable crops, and investigations on tobacco insects. (2) Frank S. Chamberlin.
FHA..... Box 591. (1) Alvie Wolf. Serves Gadsden and Liberty Cos.
SCS..... Masonic Temple Bldg. Work Unit Hdqrs.; (2) W. D. Griffin.

Saint Lucie (Sant Lucie):
EPQ..... P. O. Box 112. Investigations on citrus mites, scale insects, and other subtropical fruit insects; (3) Herbert Spencer.

Sanford (Seminole):
PISAE.... Central Fla. Expt. Sta. Testing of chemicals as to their nematocidal properties and studies on field application of such chemicals; invest. on pl. nematode problems specific to Fla. (*1) Jesse R. Christie.
SCS..... Atlantic Nat. Bank Bldg. Work Unit Hdqrs.; (3) L. A. Jacobsen.

Sarasota (Sarasota):
SCS..... Co. Court House Bldg. Work Unit Hdqrs.; (2) H. S. Wright.

Sebring (Highlands):
SCS..... Co. Court House. Work Unit Hdqrs.; (1) H. L. Swain.

Starke (Bradford):
FHA..... Box 231. (2) Herbert Deal. Serves Bradford, Clay, Duval, Nassau, St. Johns, and Union Cos.

Tallahassee (Leon):
BAI..... c/o Rea Serum Co. Virus-serum control; (–) Irving Myers.
FHA..... Box 1206. (1) James E. Maxwell. Serves Leon and Wakulla Cos.
FS..... Florida Nat. For., Supvr.'s Hdqrs.; (18) Frank W. Rasor.
SCS..... Frank S. Shaw Bldg. Work Group Hdqrs.; (3) R. B. Stamey. Taff Bldg. Work Unit Hdqrs.; (3) H. A. Matthews.

Tampa (Hillsborough):
PMA, FV. 5702 Taliaferro St. Standardization and inspection of fresh fruits and vegetables; John H. Dixon.
SCS..... Soil Conservation Service. Work Unit Hdqrs.; (3) R. E. Clark.

Tavares (Lake):
SCS..... Co. Bldg. Work Unit Hdqrs.; (3) W. W. Shaffer.

Trenton (Gilchrist):
FHA..... Box 12 I. (1) Percy W. Jones. Serves Gilchrist and Dixie Cos.
SCS..... City Hall Bldg. Work Unit Hdqrs. (2) H. A. McCormick.

Vero Beach (Indian River):
SCS..... Arcade Bldg. Work Unit Hdqrs.; (1) F. E. Boyer, Jr.

Wauchula (Hardee):
FHA..... Box 125. (1) Wilson H. Harrison. Serves Hardee, Desota, and Highlands Cos.
SCS..... Hardee Co. Court House. Work Unit Hdqrs.; (4) M. H. Carlton.

West Palm Beach (Palm Beach):
SCS..... c/o Everglades Drain. Dist. (P. O. Box 2028). Drainage of peat and muck soils; (3) John C. Stephens. (Field work at Belle Glade, Fla.)

Wewahitchka (Gulf):
SCS..... City Hall Bldg. Work Unit Sub-Hdqrs.; (1) E. Waldrop.

FLORIDA—Continued

Williston (Levy):
FHA..... Box 127. (1) Gorman A. Etheredge.
SCS..... Barton Bldg. Work Unit Hdqrs.; (2) H. S. Hull.

Winter Haven (Polk):
AIC..... U. S. Citrus Prod. Labl. Fruit and vegetable products invest.; (10) Matthew K. Veldhuis.
PMA, FV. 103 Florida Citrus Bldg. Standardization and Inspection of fresh fruits and vegetables; Herbert M. Riley. Standardization and Inspection of processed fruits and vegetables; (11) Arthur R. Pobjecky, Old Postal Arcade Bldg. Perishable agricultural commodities act; (1) Brice Edwards. Postal Arcade Bldg.

GEORGIA

Adel (Cook):
SCS..... Co. Court House. Work Unit Hdqrs.; (1) D. D. Mosely, Jr.

Alamo (Wheeler):
SCS..... Co. Court House. Work Unit Hdqrs.; (1) G. R. Peeples.

Albany (Dougherty):
EPQ..... Fairgrounds, North Jefferson and Eighth Sts. Investigations of pecan insects; (1) Max R. Osburn.
PISAE.... U. S. D. A. Pecan Fld. Lab., 1503 N. Jefferson St. Pecan invest., (3) John R. Cole. Pecan soil fert. invest., James H. Hunter.
SCS..... P. O. Bldg. Work Group Hdqrs.; (4) W. L. Moore. Work Unit Hdqrs.; (1) L. V. Davis.

Alma (Bacon):
FHA..... Townsend Bldg. (2) Edward C. Moore.
SCS..... Co. Court House. Work Unit Hdqrs.; (1) E. O. Webb.

Alpharetta (Fulton):
SCS..... Co. Agr. Bldg. Work Unit Hdqrs.; #2; (1) J. E. Brown.

Americus (Sumter):
FHA..... Citizens Bank Bldg. (2) James E. Almon. Serves Sumter, Schley, and Marion Cos.
SCS..... Empire Bank Bldg. Work Group Hdqrs.; (3) D. S. Hungerford. Work Unit Hdqrs.; (1) J. B. Fordham.
U. S. Hwy. #19. Nurs.; (6) J. D. Powell.

Appling (Columbia):
SCS..... Co. Court House. Work Unit Hdqrs.; (2) J. C. Butler.

Ashburn (Turner):
SCS..... P. O. Bldg. Work Unit Hdqrs.; (1) H. F. Burch.

Athens (Clarke):
BAE..... 319 Agricultural Extension Bldg. Crop and Livestock Reports; (7–*2) D. L. Floyd.
FCIC..... Old P. O. Bldg. Accepts applications, supervises adjustment of losses, reviews loss claims, general responsibility for administration of crop insurance in the State; (5) William R. Huey.
FHA..... Co. Court House. (2) Thomas K. Wilson. Serves Clarke, Oconee, Oglethorpe Cos.
PISAE.... Coll. of Agr., Univ. of Ga. (coop.). Cotton variety and prod. standardization. (*2) Edison C. Westbrook.
Dept. of Agr. Engin., Univ. of Ga. Crop storage in Southeastern States; (1) Joseph W. Simons. Farm and community processing equipment; (1) William M. Bruce.
For. Path. Lab., School of For., Univ. of Ga., Invest. of littleleaf disease of pine; (3) William A. Campbell.

GEORGIA—Continued

Athens (Clarke)—Continued

PMA..... Old P. O. Bldg. State Chairman in charge of all prod. and mkt. programs; (62) Thomas R. Breedlove.

SCS..... Old P. O. Bldg. State Office; (10) Julian Gliddell.

Co. Court House. Work Unit Hdqrs.; (3) J. R. Brown.

Agr. Expt. Sta., Univ. of Ga. Supplemental irrig. invest.; (2-*1) John R. Carreker.

Atlanta (Fulton):

BAI..... Swift and Co., Howell Mill Rd. Meat Inspection; (18) J. H. Byerly.

511 New Federal Bldg. Tuberculosis and brucellosis eradication; sanitary handling of import animal by-products, hay, and straw; (29) W. C. Dendlinger.

B and F... Area II, Agricultural Equipment Committee, FS, 811 Glenn Bldg. Aiding utilization and disposal of surplus supplies and equipment, (1) Herbert G. Knoch, Chairman.

EPQ..... Atlanta Terminal Railway P. O. Transit-inspection activities; Herbert M. Williams.

FHA..... 408 Peachtree Arcade. (4) Augustus P. Jones. Serves Fulton and DeKalb Cos.

Room 604, Atlanta Nat'l Bank Bldg. Serves as Administrator's liaison representative with State Directors in Virginia, W. Virginia, North Carolina, South Carolina, Georgia, Florida, Alabama, and Puerto Rico. J. H. Wood. (54) State Director—Georgia. R. L. Vansant.

FS..... Hdqrs. Southern Region, (Ala., Ark., Fla., Ga., La., Miss., N. C., Okla., S. C., Tenn., and Texas); (125) J. Herbert Stone.

LIB..... 920 Glenn Bldg. Provides library services to Department workers in Alabama, Florida, Georgia, Kentucky, Mississippi, North Carolina, South Carolina, Tennessee, Virginia, and Puerto Rico. (2) Clemmie N. Shirley.

PISAE.... 10 Forsyth St. Bldg. Cotton variety and prod. standardization. (1) Clarence A. McLendon.

PMA..... 449 W. Peachtree St., N. E. Loan, price support, purchase, sale, diversion and related programs; (135) Hiram W. Rainey.

449 West Peachtree St., N. E. Personnel activities in Southeast Area; (17) John M. Simmons. Administrative Services in Southeast Area; (27) E. R. Jackson.

PMA,C&I 449 West Peachtree St., N. E. Investigate and aid in prosecution of fraud and violations in PMA programs. (27) Homer S. Patterson.

PMA,COT 441 West Peachtree St., N. E. Southeastern Area Office directing the activities of all local field offices under area jurisdiction engaged in cotton quality stat., cotton classification, cotton mkt. news, and cottonseed inspection; (10-15) Harold K. Tinsley.

Cotton quality stat. cotton classification cotton mkt. news, and cottonseed inspection; (9-35) Ben V. Person.

PMA, DAI 449 W. Peachtree St., N. E. Market News Service on dairy and poultry prod.; (2) G. Heltzel.

38-B Capitol Square. Grading and inspection service on dairy and poultry prod.; (1) D. H. Shearer.

GEORGIA—Continued

Atlanta (Fulton)—Continued

PMA, FV. 449 West Peachtree St., N. E. Market News Service on fruits and vegetables; (2) B. E. Surry, Marketing field office—fruits and vegetables production and marketing activities; (3) D. K. Young. Standardization and Inspection of fresh fruits and vegetables; (1) J. L. Maness. Standardization and Inspection of processed fruits and vegetables; (5) F. J. Weaver.

PMA,FDPB 449 West Peachtree St., N. E. Is responsible for administration of School Lunch, Direct Distribution, Community Food Preservation, Distributive Trades and Abundant Foods Marketing Programs in the States of the Area under Policies and procedures established by the Washington Office; (2) Russell H. James.

PMA, INF 449 West Peachtree St., N. E. Provides information regarding PMA activities and programs, and issues daily and weekly market news summaries to the public and to producer and trade groups primarily through press and radio; (7) A. W. Susott.

PMA, LIV 441 W. Peachtree St., N. E. Investigations pertaining to Insecticide Act. (1) H. P. Ruhlman.

PMA, T&W Marietta St. Bldg. Enforcement of U. S. Warehouse Act (cotton, nuts, and other prod.) (16) F. G. Crout.

SCS..... Ten Forsyth St. Bldg. Work Group Hdqrs.; (3) C. F. Bohleber.

SOL..... Glenn Bldg. Legal work in connection with activities of the Dept. in region served by this office; (24) Linton B. West.

Augusta (Richmond):

BAI..... Federal Bldg. Meat Inspection; sanitary handling of import animal byproducts, hay, and straw; (7) John J. Evans.

FHA..... P. O. Box 98. (1) Co. Supervisor.

SCS..... Campbell Bldg. Work Group Hdqrs.; (3) J. E. Pollock. Work Unit Hdqrs.; (1) R. J. Matson.

Bainbridge (Decatur):

SCS..... Co. Court House. Work Unit Hdqrs.; (1) R. C. Mullen.

Barnesville (Lamar):

FHA..... Lamar Co. Court House. (1) Edwin D. Foshee. Serves Lamar and Monroe Cos.

SCS..... P. O. Bldg. Work Unit Hdqrs.; (2) P. D. Schumacher.

Baxley (Appling):

FHA..... Morris Bldg. (3) Bruce H. Moore. Serves Appling, Wayne, Glynn, and Camden Cos.

SCS..... C. Bldg. Work Unit Hdqrs.; (1) J. H. Hudson.

Blackshear (Pierce):

SCS..... Co. Court House. Work Unit Hdqrs.; (1) T. Frisbie.

Blakely (Early):

FHA..... Blakely, Ga. (2) Neal A. McPhaul. Serves Early and Calhoun Cos.

SCS..... Ford Bldg. Work Unit Hdqrs.; (2) C. Clardy.

A. B. and C. Bldg. Work Unit Hdqrs.; (2) B. D. Pinckney.

Buchanan (Haralson):

SCS..... Co. Off. Bldg. Work Unit Hdqrs.; (2) Y. M. Patterson.

Buena Vista (Marion):

SCS..... Co. Court House. Work Unit Hdqrs.; (1) D. L. Payne, Jr.

GEORGIA—Continued

Butler (Taylor):
SCS------ Co. Court House. Work Unit Hdqrs.; (2) M. P. Dean.

Cairo (Grady):
FHA------ Roddenbery Bldg. (3) Frederick L. Perkins. Serves Grady and Decatur Cos.
PISAE--- U. S. Sugar Plant Field Lab. Sugarcane and sugar sorghum fertility invest. (2) Eugene S. Lyons.
U. S. D. A. Fld. Lab. for Tung Invest. Tung culture and breeding invest., (6) Marshall S. Neff.
SCS------ Co. Court House. Work Unit Hdqrs.; (2) J. E. Grimes.

Calhoun (Gordon):
FHA------ Roach Bldg. (1) John M. Hatchett.
SCS------ A. R. McDaniel Bldg. Work Unit Hdqrs.; (2) C. B. Beale.

Camilla (Mitchell):
FHA------ City Hall. (2) Robert W. Eve.
PMA, FV- Care GFA Peanut Assoc. Field Administration of Fats and Oils programs; (1) John C. Leps.
SCS------ G. F. A. Peanut Assoc. Bldg. Work Unit Hdqrs.; (1) H. H. Meinders.

Canton (Cherokee):
SCS------ Co. Court House. Work Unit Hdqrs.; (3) T. L. Robinson.

Carnesville (Franklin):
FHA------ B. C. Arail Bldg. (3) James C. Breedlove. Serves Franklin and Stephens Cos.
SCS------ Co. Court House. Work Unit Hdqrs.; (3) B. L. Dyer.

Carrollton (Carroll):
FHA------ Co. Agricultural Bldg. (4) Wm. O. Hudson, Jr. Serves Carroll and Douglas Cos.
SCS------ P. O. Bldg. Work Group Hdqrs.; (4) H. C. Seaton. Work Unit Hdqrs.; (3) P. P. Patten.

Cartersville (Bartow):
FHA------ U. S. P. O. Bldg. (1) Wilburn D. Gilpin.
SCS------ Co. Court House. Work Unit Hdqrs.; (2) J. L. Myers.

Cedartown (Polk):
FHA------ Adams Sisters Bldg. (2) Jonathan R. West. Serves Polk and Haralson Cos.
Homes Bldg. Work Unit Hdqrs.; (1) D. G. Williams.

Chatsworth (Murray):
SCS------ Co. Court House. Work Unit Hdqrs.; (2) I. E. Carson.

Clarkesville (Habersham):
SCS------ Market Bldg. Work Unit Hdqrs.; (1) R. A. Owen.

Claxton (Evans):
SCS------ Co. Court House. Work Unit Hdqrs.; (1) E. T. Mullis.

Cleveland (White):
SCS------ Co. Court House. Work Unit Hdqrs.; (2) G. York.

Cochran (Bleckley):
FHA------ Court House. (2) Sam A Smith. Serves Bleckley and Pulaski Cos.
SCS------ City Hall. Work Unit Hdqrs.; (2) J. N. Nash.

Colquitt (Miller):
SCS------ Stapleton Bldg. Work Unit Hdqrs.; (1) McA. Sloan.

Columbus (Muscogee):
BAI------Wilson and Co., Inc. Gusseta Road. Meat inspection; (1) A. J. Reiher.
FHA------ 1030½ Broadway. (1) Co. Supervisor.
SCS------ Co. Court House. Work Group Hdqrs.; (3) J. C. Tillman. Work Unit Hdqrs.; (1) S. W. Avera, Jr.

Conyers (Rockdale):
SCS------ P. O. Bldg. Work Unit Hdqrs.; (2) C. R. Bohanan.

GEORGIA—Continued

Cordele (Crisp):
FS-------- P. O. Bldg. South Coastal Plain Res. Ctr; (8) Norman R. Hawley.
SCS------ Co. Court House. Work Unit (1) G. A. Turner.

Covington (Newton):
FHA------ Anderson Bldg. (1) William R. Chambers. Serves Newton and Rockdale Cos.
SCS------ Co. Court House. Work Unit Hdqrs.; (2) J. P. Knight.

Crawfordville (Taliaferro):
SCS------ Co. Court House. Work Unit Hdqrs.; (2) W. B. Jones.

Cumming (Forsyth):
FHA------ Roy P. Otwell Bldg. (1) James J. DeLay. Serves Forsyth and Dawson Cos.
SCS------ Agr. Bldg. Work Unit Hdqrs.; (2) J. T. Coots.

Cusseta (Chattahoochee):
SCS------ Soil Conservation Service. Work Unit Hdqrs.; (1).

Cuthbert (Randolph):
FHA------- HarrisBldg. (2) Wm.D.Hammack, Jr. Serves Randolph and Stewart Cos.
SCS------ Harris Bldg. Work Unit Hdqrs.; (1) H. P. Morgan.

Dahlonega (Lumpkin):
SCS------ Tate Hotel Bldg. Work Unit Hdqrs.; (1) D. F. Passmore.

Dallas (Paulding):
SCS------ Bullock Bldg. Work Unit Hdqrs.; (2) B. P. Thornton.

Dalton (Whitfield):
FHA------ Manly Bldg. (1) Winfred R. Seaton. Serves Whitfield and Murray Cos.
SCS------ P. O. Bldg. Work Group Hdqrs.; (4) C. H. Brand. Work Unit Hdqrs.; (3) W. J. Dixon. Land Utilization Proj. and Side Nurs.; (5) S. H. Christopher.

Danielsville (Madison):
FHA------ Lee Payne Bldg. (2) Hoke Smith.
SCS------ Co. Office Bldg. Work Unit Hdqrs.; (2) R. D. Branan.

Darien (McIntosh):
SCS------ Co. Court House. Work Unit Hdqrs.; (1) D. C. Chapman.

Dawson (Terrell):
FHA------ Co. Court House. (2) Andrew J. C. Fox. Serves Terrell and Webster Cos.
SCS------ Co. Court House. Work Unit Hdqrs.; (2) P. W. Hart.

Dawsonville (Dawson):
SCS------ Agr. Bldg. Work Unit Hdqrs.; (1) J. L. Denard.

Decatur (DeKalb):
SCS------ Soil Conservation Serv. Work Unit Hdqrs.; (2) J. C. Kitchens.

Donalsonville (Seminole):
FHA------ City Office Bldg. (2) William J. Lemacks. Serves Seminole and Miller Cos.
SCS------ Co. Court House. Work Unit Hdqrs.; (1) R. P. Armstrong.

Douglas (Coffee):
FHA------ Coffee Co. Bldg. (1) Claude P. Kemp. Serves Coffee and Atkinson Cos.
SCS------ Co. Bldg. Work Unit Hdqrs.; (2) R. N. Adams.

Douglasville (Douglas):
SCS------ Co. Court House. Work Unit Hdqrs.; (2) F. M. Satterfield.

Dublin (Laurens):
FHA------ Old Ford Bldg. (5) W. R. Mallard.
SCS------ Old P. O. Bldg. Work Unit Hdqrs.; (3) J. L. Dunway.

GEORGIA—Continued

Eastman (Dodge):
FHA..... Ideal Pharmacy Bldg. (4) Elgie G. Cook, Jr.
SCS..... Co. Offi. Bldg. Work Unit Hdqrs.; (2) G. W. Clark, Jr.

Eatonton (Putnam):
SCS..... Co. Court House. Work Unit Hdqrs.; (1) R. A. Porter.

Edison (Calhoun):
SCS..... City Hall. Work Unit Hdqrs.; (1) C. D. Hood.

Elberton (Elbert):
FHA..... Old Piedmont Hotel Bldg. (1) James M. Oxford.
First Nat. Bank Bldg. Work Group Hdqrs.; (4) R. L. Dolvin.
Piedmont Hotel Bldg. Work Unit Hdqrs.; (2) C. W. Smith.

Ellaville (Schley):
SCS..... Extension Bldg. Work Unit Hdqrs.; (1) J. R. Miller.

Ellijay (Gilmer):
SCS..... Co. Development Assoc. Bldg. Work Unit Hdqrs.; (2) J. C. Owens.

Experiment (Spalding):
BAI..... Georgia Agricultural Experiment Station. Control of internal parasites of cattle in the South by management practices; (1) Halsey H. Vegors, acting.
PISAE.... State Agr. Expt. Sta. Wheat, oat, and barley prod. and breeding and soybean prod. (*1) U. R. Gore.
State Expt. Sta. Control of noxious weeds. (1*) Samuel V. Stacy.
State Agr. Expt. Sta. (coop.). Cotton impr. invest. (1–*2) Wilfred W. Ballard.
State Agr. Expt. Sta. Peanut invest., (*1) Wallace K. Bailey. Sweetpotato invest., Fred F. Cowart, Collab.
State Agr. Expt Sta. Soybean disease invest.; southern legume breeding, impr. and disease invest., (2–*1) James L. Weimer. Legume seed storage invest., (1) Robert E. Burns.
Coop. Regional Plant Introd. Station. Serves the Southern Region for the prop., testing, and maintenance of introd. plants from foreign and domestic sources. (*1) Edwin James.

Fairburn (Fulton):
SCS..... Dodson Bldg. Work Unit Hdqrs. #1; (1) W. V. Bass.

Fayetteville (Fayette):
SCS..... Redwine Off. Bldg. Work Unit Hdqrs.; (2) F. M. Satterfield.

Fitzgerald (Ben Hill):
EPQ..... Chamber of Commerce Bldg. Control, suppression, and prevention of spread of white-fringed beetles; (3) Phillip G. Geiger.
SCS..... P. O. Bldg. Work Unit Hdqrs.; (2) B. L. Walters.

Fleming (Liberty):
SCS..... Southeastern Tidewater Conserv. Expt. Sta., Precint Court House. Drainage of low-lying areas in southeastern tidewater region; (4–*1) Charles B. Gay.

Folkston (Charlton):
SCS..... Co. Court House. Work Unit Hdqrs.; (1) C. D. Sims, Jr.

Forsyth (Monroe):
SCS..... Co. Off. Bldg. Work Unit Hdqrs.; (1) S. C. Lyon.

Ft. Gaines (Clay):
FHA..... King Bldg. (1) Joseph J. Mercer. Serves Clay and Quitman Cos.
SCS..... Co. Court House. Work Unit Hdqrs.; (1) D. T. Smith.

GEORGIA—Continued

Fort Valley (Peach):
EPQ..... Church St., Box 257. Investigations on the control of insects attacking peach trees; (2) Oliver I. Snapp.
P. O. Box 162. Studies of insect vectors of the phony peach disease (1) William F. Turner.
P. O. Box 914. Development of treatments for plants, plant products and soil regulated by the white-fringed beetle quarantine; (1) George R. Swank.
FHA..... P. O. Bldg. (1) Carl W. Grant, Jr. Serves Peach and Houston Cos.
PISAE.... U. S. D. A. Hort. Lab. Peach prod. and breeding invest., (5) John H. Weinberger. Invest. of virus diseases of deciduous tree fruits, (2) Glenn E. KenKnight.
SCS..... P. O. Bldg. Work Unit Hdqrs.; (2) L. R. Newberry.

Franklin (Heard):
FHA..... The Gladney Bldg. (2) Alonzo T. Benford. Serves Heard and Troup Cos.
SCS..... Co. Court House. Work Unit Hdqrs.; (2) B. C. Patrick.

Gainesville (Hall):
FHA..... Fire Dept. Bldg. (3) Joe E. Roberson. Serves Hall, Lumpkin, and White Cos.
FS..... Chattahoochee Nat. For., Supvr.'s Hdqrs.; (16) Clarence K. Spaulding.
SCS..... P. O. Bldg. Work Group Hdqrs.; (2) T. O. Galloway. Work Unit Hdqrs.; (3) B. H. Kinney.

Georgetown (Quitman):
SCS..... Old Bank Bldg. Work Unit Hdqrs.; (1) J. D. Ray.

Gibson (Glascock):
SCS..... Co. Court House. Work Unit Hdqrs.; (1) J. W. Stephenson.

Glennville (Tattnall):
SCS..... Chamber of Commerce Bldg. Work Unit Hdqrs.; (1) M. M. Hardie.

Gray (Jones):
SCS..... Co. Court House. Work Unit Hdqrs.; (2) G. S. Hart.

Greensboro (Greene):
FHA..... McCommons Bldg. (3) Frank A. Downs. Serves Greene and Taliaferro Cos.
SCS..... McCommons Bldg. Work Unit Hdqrs. and Land Utilization Proj.; (8) W. S. Agee.

Greenville (Meriwether):
FHA..... Freeman Bldg. (1) Robert L. Johnson. Serves Meriwether and Talbot Cos.
SCS..... Atkinson Bldg. Work Unit Hdqrs.; (2) P. A. Gantt.

Griffin (Spalding):
FHA..... Old Jail Bldg. (1) Isaac W. Wheeless. Serves Spalding and Fayette Cos.
SCS..... Co. Court House. Work Unit Hdqrs.; (3) H. D. Garrison.

Hamilton (Harris):
FHA..... Harris Co. Court House. (1) James M. McGill. Serves Harris, and Chattahoochee Cos.
SCS..... Calhoun Off. Bldg. Work Unit Hdqrs.; (2) H. A. Dyer.

Hartwell (Hart):
FHA..... Jack Hunt Bldg. (3) Charles J. Vickery.
SCS..... P. O. Bldg. Work Unit Hdqrs.; (2) M. R. Seaton.

Hawkinsville (Pulaski):
SCS..... P. O. Bldg. Work Unit Hdqrs.; (2) C. W. Prince.

GEORGIA—Continued

Hazlehurst (Jeff Davis):
FHA------ Old Bank Bldg. (1) LeeRoy L. Wynn.
SCS------ Cook Bldg. Work Unit Hdqrs.; (1) H. W. Hill.

Helena (Telfair):
FHA------ Turner House Annex. (1) Daniel F. Driggers. Serves Telfair and Wheeler Cos.

Hillsboro (Jasper):
SCS------ Equipment Depot. Land Utilization Proj.; (8) W. F. Leverette.

Hinesville (Liberty):
SCS------ Community House. Work Unit Hdqrs.; (2) J. E. Collins.

Homer (Banks):
SCS------ Municipal Bldg. Work Unit Hdqrs.; (1) B. E. Winn.

Homerville (Clinch):
SCS------ Co. Court House. Work Unit Hdqrs.; (1) J. B. Olliff.

Irwinton (Wilkinson):
SCS------ Co. Court House. Work Unit Hdqrs.; (1) J. M. Lewis.

Jackson (Butts):
SCS------ P. O. Bldg. Work Unit Hdqrs.; (1) J. E. Payne.

Jasper (Pickens):
FHA------ Poole Bldg. (2) Clyde Wood. Serves Pickens, Gilmer, and Cherokee Cos.
SCS------ Co. Court House. Work Unit Hdqrs.; (3) R. I. Payne.

Jefferson (Jackson):
FHA------ Randolph Bldg. (2) George R. Langford. Serves Jackson and Banks Cos.
SCS------ Randolph Bldg. Work Unit Hdqrs.; (3) W. F. Carlan.

Jeffersonville (Twiggs):
SCS------ Co. Warehouse. Work Unit Hdqrs.; (1) J. T. Early, Jr.

Jesup (Wayne):
SCS------ Kicklighter Bldg. Work Unit Hdqrs.; (3) M. L. Treadwell.

Jonesboro (Clayton):
SCS------ Co. Court House. Work Unit Hdqrs.; (2) T. W. Cole.

LaFayette (Walker):
FHA------ Fortune and Rhyne Bros. Bldg. (4) Talmadge R. Tucker. Serves Walker, Dade, and Catoosa Cos.
SCS------ Co. Warhouse. Work Unit Hdqrs.; (2) J. A. Phillips.

LaGrange (Troup):
SCS------ Court House Annex. Work Unit Hdqrs.; (2) W. E. Broach.

Lakeland (Lanier):
SCS------ Co. Court House. Work Unit Hdqrs.; (2) W. C. White.

Lawrenceville (Gwinnett):
FHS------ City Hall Bldg. (1) Ralph R. Dunson.
SCS------ Co. Bldg. Work Unit Hdqrs.; (2) C. M. Higginbotham.

Leesburg (Lee):
SCS------ Lipsey Bldg. Work Unit Hdqrs.; (1) J. T. Groover, Jr.

Lexington (Oglethorpe):
FHA------ Lexington, Ga. (1) Robert L. Burns.
SCS------ Co. Court House. Work Unit Hdqrs.; (2) J. T. Conger, Jr.

Lincolnton (Lincoln):
SCS------ Soil Conservation Service. Work Unit Hdqrs.; (1) R. R. Garrard.

Louisville (Jefferson):
FHA------ U. S. P. O. and Agriculture Bldg. (2) Ruel I. Morris, Jr.
SCS------ P. O. Bldg. Work Unit Hdqrs.; (2) R. M. Culvern.

Ludowici (Long):
SCS------ Co. Court House. Work Unit Hdqrs.; (1) R. H. Martin.

GEORGIA—Continued

Lumpkin (Stewart):
SCS------ Co. Court House. Work Unit Hdqrs.; (1) C. W. Bartlett.

Lyons (Toombs):
FHA------ Hollway Bldg. (2) Julian A. McDeermond.
SCS------ Co. Agr. Bldg. Work Unit Hdqrs.; (1) W. H. Taylor.

Macon (Bibb):
EPQ------ Room 311 Professional Bldg. Phony peach disease control and eradication; (3) Thomas D. Persons.
632 Mulberry St. Control, suppression, and prevention of spread of white-fringed beetles; (6) Kenneth R. Parkinson.
Technical field studies on white-finged beetle control; (9) George W. R. Davidson.
Box 896. South Atlantic coast field headquarters for control, suppression, and prevention of spread of white-fringed beetles; (20) George G. Rohwer.
FHA------ P. O. and Court House. (3) Samuel L. Gillespie. Serves Bibb, Crawford, Twiggs, and Jones Cos.
FS------ Professional Bldg. Southern Piedmont Res. Cts.; (4) Ernst V. Brender.
SCS------ Municipal Auditorium. Work Unit Hdqrs.; (1) E. S. Scott.

Madison (Morgan):
FHA------ P. O. Bldg. (2) Harry K. Neal.
SCS------ P. O. Bldg. Work Unit Hdqrs.; (2) R. H. Smith.

Marietta (Cobb):
FHA------ P. O. Bldg. (2) Robert B. Miller, Jr. Serves Cobb and Paulding Cos.
SCS------ Co. Agr. Bldg. Work Unit Hdqrs. #1; (7) C. L. Veatch. Work Unit Hdqrs. #2; (2) J. M. Brown.

McDonough (Henry):
FHA------ Walker-Dickerson Bldg. (2) William T. Parkman. Serves Henry, Clayton, and Butts Cos.
SCS------ P. O. Bldg. Work Unit Hdqrs.; (2) J. S. Smith.

McRae (Telfair):
SCS------ Co. Off. Bldg. Work Unit Hdqrs.; (2) A. C. Dominey.

Metter (Candler):
FHA------ Stripling Bldg. (2) George M. Brown. Serves Candler and Evans Cos.
SCS------ Stripling Bldg. Work Unit Hdqrs.; (1) O. J. Cliett, Jr.

Milledgeville (Baldwin):
FHA------ Kidd Bldg. (1) Ben A. Willingham. Serves Baldwin and Wilkinson Cos.
SCS------ Co. Court House. Work Group Hdqrs.; (3) G. E. McWhorter. Work Unit Hdqrs.; (1) R. E. Cotton.

Millen (Jenkins):
FHA------ J. G. Herrington Bldg. (4) Harry E. Phillips.
SCS------ 415 Cotton Ave. Work Unit Hdqrs.; (2) J. C. May.

Monroe (Walton):
FHA------ J. G. Herrington Bldg. (1) Lewis C. Cown.
SCS------ P. O. Bldg. Work Unit Hdqrs.; (2) J. E. Brown.

Montezuma (Macon):
FHA------ Montezuma Banking Co. Bldg. (4) Olin J. Dean. Serves Macon and Taylor Cos.
SCS------ P. O. Bldg. Work Unit Hdqrs.; (2) A. LeBron.

GEORGIA—Continued

Monticello (Jasper):
FHA..... Benton Supply Co. Bldg. (1) Felix B. White. Serves Jasper and Putnam Cos.
SCS..... Benton Supply Co. Bldg. Work Unit Hdqrs.; (2) F. L. Burrell.

Moultrie (Colquitt):
BAI..... Room 24, P. O. Office Bldg. Meat inspection; (28) I. A. Lucas.
FHA..... P. O. Bldg. (2) Edward D. Morton. Serves Colquitt and Thomas Cos.
SCS..... Old P. O. Bldg. Work Unit Hdqrs.; (2) W. H. Varner.

Mt. Vernon (Montgomery):
SCS..... Co. Warhouse. Work Unit Hdqrs.; (2) H. W. Raburn.

Nashville (Berrien):
SCS..... Askew Bldg. Work Unit Hdqrs.; (1) W. D. Garrison.

Newnan (Coweta):
FHA..... Co. Agricultural and Welfare Bldg. (1) Jefferson C. Arant.
SCS..... Welfare Bldg. Work Unit Hdqrs.; (2) C. L. Spruell.

Newton (Baker):
SCS..... A. A. A. Off. Bldg. Work Unit Hdqrs.; (1) J. W. Payne.

Ocilla (Irwin):
FHA..... Irwin Co. Agricultural Bldg. (1) William P. Bryan. Serves Irwin and Ban Hill Cos.
SCS..... Co. Agr. Bldg. Work Unit Hdqrs.; (1) R. W. Brown.

Oglethorpe (Macon):
EPQ..... Co. Court House. Control, suppression, and prevention of spread of white-fringed beetles; (3) Grover C. Bryant.

Pearson (Atkinson):
SCS..... Co. Court House. Work Unit Hdqrs.; (1) L. W. Kempf.

Pembroke (Bryan):
SCS..... Agr. Bldg. Work Unit Hdqrs.; (1) J. F. Bradley.

Perry (Houston):
SCS..... Fed. Savings and Loan Bldg. Work Group Hdqrs.; (3) Robert H. Smith. Work Unit Hdqrs.; (1) J. C. Miller.

Preston (Webster):
SCS..... Co. Court House. Work Unit Hdqrs.; (1) W. R. Bowen.

Quitman (Brooks):
FHA..... Citizens National Bank Bldg. (1) Kenneth H. Reynolds.
SCS..... P. O. Bldg. Work Unit Hdqrs.; (2) H. M. Lewis.

Reidsville (Tattnall):
FHA..... Tattnall Co. Court House. (1) Lonnie A. Burdette. Serves Tattnall, Liberty, Long, and McIntosh Cos.
SCS..... Henry Beasley Bldg. Work Unit Sub-Hdqrs.; (1) J. R. Claxton.

Roberta (Crawford):
SCS..... Soil Conservation Service. Work Unit Hdqrs.; (1) H. G. Breedlove.

Rochelle (Wilcox):
FHA..... Brown Bldg. (1) John P. Futch.
SCS..... Old Ford Bldg. Work Unit Hdqrs.; (2) J. C. Bahnsen.

Rome (Floyd):
FHA..... P. O. Office Bldg. (2) Willie S. Edwards.
SCS..... P. O. Bldg. Work Group Hdqrs. (3) E. L. England. Work Unit; Hdqrs.; (3) D. H. Norton.

Sandersville (Washington):
FHA..... Pringle Bldg. (1) Mack R. South.
SCS..... Co. Court House. Work Unit Hdqrs.; (2) A. J. Trawick.

GEORGIA—Continued

Savannah (Chatham):
EPQ..... Room 107, Customhouse. Enforcement of foreign plant quarantines; Victor C. Durham.
Fair Grounds. Box 78. Investigations of ticks affecting man, flies that contaminate foods, and screw-worm advices. (25) Wesley G. Bruce.
PISAE.... U. S. D. A. Barbour Lathrop Plant Introd. Garden. Prop. and testing of rare and valuable seeds and plants introduced from foreign and domestic sources. (4) David A. Bisset.
PMA, COT 9 East Bay St. Cotton classification certification of cotton on futures contracts, cotton quality stat., cotton mkt. news, and cottonseed inspection; (4-12) Porter I. Barnes.
PMA, TOB 212 E. Gaston St. Naval Stores field inspector; (1) E. W. Robinson, Sr., 13 Berkshire Road. Inspector of turpentine and rosin in commercial containers (coop. basis); (4) E. W. Robinson, Jr.
SCS..... P. O. Bldg. Work Unit Hdqrs.; (1) O. P. Perry.

Soperton (Treutlen):
FHA..... Co. Office Bldg. (1) James C. Davis Serves Treutlen and Montgomery Cos.
SCS..... Co. Warhouse. Work Unit Hdqrs., (1) E. C. Jones.

Sparta (Hancock):
FHA..... Pex Theater Bldg. (1) Roscoe W. Jackson.
SCS..... Ferguson Off. Bldg. Work Unit Hdqrs.; (2) W. N. Watt.

Springfield (Effingham):
SCS..... Old Grammar School Bldg. Work Unit Hdqrs.; (1) A. L. Price.

Statenville (Echols):
SCS..... Co. Court House. Work Unit Hdqrs.; (1).

Statesboro (Bulloch):
EPQ..... Co. Agent Office. Control, suppression, and prevention of spread of white-fringed beetles; (5) Jay B. Smith.
FHA..... Old Bank of Statesboro Bldg. (4) Hal Roach. Serves Bulloch, Bryan, Chatham, and Effingham Cos.
SCS..... Old Statesboro Bank Bldg. Work Group Hdqrs.; (3) Wm. C. Huggins. Work Unit Hdqrs.; (2) J. R. Kelly.

Summerville (Chattooga):
FHA..... Tooga Theatre Bldg. (2) James E. McCoy.
SCS..... Co. Court House. Work Unit McCoy.
Co. Court House. Work Unit Hdqrs.; (2) E. P. Lunsford.

Swainsboro (Emanuel):
FHA..... Court House Bldg. (2) Frank B. Martin.
SCS..... Co. Court House. Work Unit Hdqrs.; (3) E. F. Boyd.

Sylvania (Screven):
FHA..... Hill Bldg. (3) John W. Norton.
SCS..... Soil Conservation Service. Work Unit Hdqrs.; (2) J. H. Smith.

Sylvester (Worth):
FHA..... Alford Bldg. (2) Crawford E. Little.
SCS..... Haley Bldg. Work Unit Hdqrs.; (2) C. B. Wilder.

Talbotton (Talbot):
SCS..... Carter Bldg. Work Unit Hdqrs.; (1) R. L. Massey.

GEORGIA—Continued

Thomaston (Upson):
FHA..... Pruitt Bldg. (1) Henry M. Hammock. Serves Upson and Pike Cos.
SCS..... Pruitt Bldg. Work Unit Hdqrs.; (1) R. B. Mitchell.

Thomasville (Thomas):
PMA, LIV 218 P. O. Office Bldg. Market News Service on livestock. (5) Harry Larson.
SCS..... Co. Agr. Bldg. Work Unit Hdqrs.; (1) W. W. Johnson.

Thomson (McDuffie):
FHA..... U. S. P. O. (1) Sim H. Standard. Serves McDuffie and Columbia Cos.
SCS..... P. O. Bldg. Work Unit Hdqrs.; (1) L. P. Norris.

Tifton (Tift):
BAI..... Georgia Coastal Plain Experiment Station. Investigations of swine parasites; (3–*6) John Scott Andrews.
BDI..... Ga. Coastal Plain Expt. Sta. Cross-breeding to develop stains of dairy cattle especially adapted to southern conditions; (*2) B. L. Southwell.
EPQ..... Coastal Plain Experiment Station. Investigations of insects attacking stored corn and corn products in the Southeastern Coastal Plains region; (3) Delmon W. LaHue.
Control of boll weevil and other insects of cotton; (1) Paul M. Gilmer.
C. W. Fulwood Bldg. Sweetpotato weevil control and eradication; (3) Francis R. Blackwell.
FHA..... Court House. (2) Ralph M. Phillips. Serves Tift, Turner, and Berrien Cos.
PISAE.... Ga. Coastal Plain Expt. Sta. Corn prod. and breeding. (1–*1) Wayne H. Freeman.
Ga. Coastal Plain Expt. Sta. Flue-cured tobacco invest., (1–*2) John G. Gaines.
Ga. Coastal Plain Expt. Sta. Vegetable diseases of pl. beds in the South, (1–*1) Huey I. Borders. Peanut invest., (*1) Naomi C. Woodruf. Sweetpotato invest., (*2) Otis Woodard.
Ga. Coastal Plain Expt. Sta. (State). Grass breeding and impr. invest., (4) Glenn W. Burton. Southern legume culture, prod., breeding, and impr.; grass culture and prod. invest., (3) James L. Stephens.
Ga. Coastal Plain Expt. Sta. Peanut prod. and harvesting machinery; (*1) William D. Kenney.
Tobacco curing; (*1) James M. Stanley.
Ga. Coastal Plain Expt. Sta. Cotton breeding and genet. invest.; (2) Julian G. Jenkins.
Ga. Coastal Plain Expt. Sta. Invest. of root knot and other nematode diseases; (*1) John H. Machmer.
SCS..... Extension Bldg. Work Group Hdqrs.; (3) James Harwell. Work Unit Hdqrs.; (2) E. A. Edwards.
Georgia Coastal Plain Expt. Sta. Improved erosion control practices; (1) George N. Sparrow.

Toccoa (Stephens):
SCS..... P. O. Bldg. Work Unit Hdqrs.; (1) M. Whitley.

Trenton (Dade):
SCS..... Co. Court House. Work Unit Hdqrs.; (1) H. Clark.

GEORGIA—Continued

Valdosta (Lowndes):
FHA..... U. S. Federal Bldg. (4) Frank DeVane, Jr. Serves Lowndes, Cook, Echols, Lanier, and Clinch Cos.
FS..... N. S. C. P., Program Supvr.'s Hdqrs.; (8) Ernest R. De Silvia.
PMA, TOB 103 College St. Naval Stores field inspector; (1) G. P. Megran. T&RF N. S. Yard. Inspector of turpentine and rosin in commercial containers (coop. basis); (2) Wm. W. Dasher.
SCS..... Co. Court House. Work Group Hdqrs.; (4) R. N. Jobe. Work Unit Hdqrs.; (2) J. V. Dupree.

Vienna (Dooly):
FHA..... Court House Annex. (4) William P. Pryor. Serves Dooly and Crisp Cos.
SCS..... Co. Bldg. Work Unit Hdqrs.; (3) J. F. Monroe.

Warrenton (Warren):
FHA..... U. S. P. O. (2) William B. Farmer. Serves Warren and Glascock Cos.
SCS..... Co. Warehouse. Work Unit Hdqrs.; P. L. Marshall.

Washington (Wilkes):
FHA..... Loan Bank Bldg. (1) Glen T. Rhodes. Serves Wilkes and Lincoln Cos.
SCS..... Co. Agent's Off. Work Unit Hdqrs.; (2) McW. Thornton.

Watkinsville (Oconee):
SCS..... Co. Court House. Work Unit Hdqrs.; (2) J. W. Harrell.
Southern Piedmont Expt. Sta. (P. O. Box 33). Soil and water conserv. expt. sta.; (2–*3) B. H. Hendrickson.

Waycross (Ware):
FHA..... City Hall. (2) Seth M. Kellem. Serves Ware, Pierce, Brantley, and Charlton Cos.
SCS..... 209 Parker St. Work Group Hdqrs.; (6) N. E. Sands.
Co. Agr. Bldg. Ware Work Unit Hdqrs.; (2) J. C. Council. Brantley Work Unit Hdqrs.; (1) R. M. Middleton.

Waynesboro (Burke):
FHA..... Court House Annex. (4) Benjamin F. Wardlow. Serves Burke and Richmond Cos.
SCS..... Co. Court House. Work Unit Hdqrs.; (2) W. B. Forney.

Winder (Barrow):
FHA..... (1) Coy H. Hinton. Serves Barrow and Walton Cos.
SCS..... Winder Cotton Mill. Work Unit Hdqrs.; (2) S. G. Dunnaway.

Wrightsville (Johnson):
FHA..... Lovett Store Bldg. (2) Marshall R. Thigpen.
SCS..... P. O. Bldg. Work Group Hdqrs.; (3) T. H. Browne. Work Unit Hdqrs.; (2) M. F. Beall, Jr.

Zebulon (Pike):
SCS..... Johnson Off. Bldg. Work Unit Hdqrs.; (1) D. Polhill.

IDAHO

Aberdeen (Bingham):
PISAE.... Aberdeen Substa. Barley, oat, and wheat prod. and breeding. (1–11) Harland Stevens.
Idaho Branch Expt. Sta. Potato breeding invest.; John G. McLean.
SCS..... Aberdeen Branch Experiment Station. Collection, development, and prop. of erosion-resisting plants; (4) Russell H. Stark.

IDAHO—Continued

American Falls (Power):
SCS..... 250 E. Roosevelt St. Tech. assistance to soil conserv. dists.; James C. Reed.

Blackfoot (Bingham):
FHA..... E. Idaho State Fair Grounds Bldg (1) Ray J. Smith. Serves Bingham (S. Part) Co.

Boise (Ada):
BAI..... 628–629 Idaho Bldg., 8th and Bannock Sts. Scabies, tuberculosis, and brucellosis eradication; (15) Theodore R. Myers.
BAE..... 310 McCarthy Bldg. Crop and Livestock Reports; (8) R. C. Ross.
FCIC..... 1524 Vista St. Accepts applications, supervises adjustment of losses, reviews loss claims, general responsibility for administration of crop insurance in the State; (4) John P. Mix.
FHA..... Continental Bank Bldg. (1) Lester J. Bell. Serves Ada, Boise (E. Part), Elmore and Owyhee (E. Part) Cos.
FS..... Boise Research Center. Range investigations, investigations of influence of forest and range cover on water conservation, stream flow, etc., forest management investigations; (5) James D. Curtis.
Boise Nat. For., Supvr.'s Hdqrs.; (24) James W. Farrell.
PMA..... 1514 Vista St. State Chairman in charge of all prod. and mkt. programs; (23) Ira Quince Rice.
PMA, FV.. State House. Standardization and Inspection of fresh fruits and vegetables; Karl F. Winsor.
SCS..... 9th and Main Sts., Yates Bldg. State Office. Superv. of Work Group Hdqrs.; (6) Robert N. Irving.
912 Main St., Sonna Bldg. Tech. assistance to soil conserv. dists.; (3) Ray F. Blair. Soil Conserv. Survey Superv.; Ray W. Chapin.
413 Fed Bldg. (P. O. Box 835). Snow surveys; water applications; (5) Wayne D. Criddle.

Bonners Ferry (Boundary):
FHA..... Federal Bldg. (1) William L. York.
SCS..... P. O. Box 23. Tech. assistance to soil conserv. dists.; (1) Don P. Howe.

Burley (Cassia):
FHA..... P. O. Bldg. (1) Bertrand R. Gardner. Serves Cassia and Minidoka Cos.
FS..... Minidoka Nat. For., Supvr.'s Hdqrs.; (3) Alonzo E. Briggs.

Caldwell (Canyon):
FHA..... Roberts Bldg. (3) Maurice V. Sorenson. Serves Canyon and Owyhee (W. Part) Cos.
SCS..... 113½ S. Kimball St., Union Block Bldg. Superv. of Work Unit Hdqrs. engaged in tech. assistance to soil conserv. dists.; (2) John E. Hull.

Challis (Custer):
FS..... Challis Nat. For., Supvr.'s Hdqrs.; (8) Andrew L. Bunch.

Coeur d'Alene (Kootenai):
EPQ..... Federal Bldg., 4th St. and Lakeside Ave. P. O. Box 630. Investigations of forest insects; surveys, and technical supervision of insect control projects in the northern Rocky Mountain region; (5) James C. Evenden.

IDAHO—Continued

Coeur d'Alene (Kootenai)—Continued
FHA..... Harding Bldg. (1) Edward G. Iddings. Serves Kootenai, Benewah and Shoshone Cos.
FS..... Deception Creek Experimental Forest, research in for. mgt.; (2) Marvin W. Foiles (May 20 to Nov. 1).
Coeur d'Alene Nat. For., Supvr.'s Hdqrs.; (23) Karl A. Klehm.
SCS..... 5th and Sherman Sts., Harding Bldg. Superv. of Work Unit Hdqrs. engaged in tech. assistance to soil conserv. dists.; (1) Floyd L. Otter. Tech. assistance to soil conserv. dists.; (5) Chester C. Ellicott.

Craigmont (Lewis):
SCS..... Main St., Haener Bldg. Tech. assistance to soil conserv. dists.; (2) Lewis I. Phillips.

Downey (Bannock):
SCS..... SCS Camp. Tech. assistance to soil conserv. dists.; Don W. Bosworth.

Dubois (Clark):
BAI..... U. S. Sheep Experiment Station. Range-sheep investigations; (32) Julius E. Nordby.
FS..... Upper Snake River Research Center. Range investigations in cooperation with U. S. Sheep Experiment Station; (2) James P. Blaisdell.

Eagle (Ada):
SCS..... P. O. Box 26. Tech. assistance to soil conserv. dists.; (3) Marvin M. Benson.

Emmett (Gem):
FHA..... 1st Security Bank Bldg. (1) Edward W. Warr. Serves Gem Boise (W. Part) and Valley Cos.

Genesee (Latah):
SCS..... Walnut and Fir Sts., Burr Bldg. Tech. assistance to soil conserv. dists.; (1) James Michael Rabdau.

Gooding (Gooding):
SCS..... Gooding Co. Court House. Tech. assistance to soil conserv. dists.; (2) J. Boyd Price.

Grace (Caribou):
SCS..... Admin. Bldg., SCS Camp. Tech. assistance to soil conserv. dists.; (1) Wayne Birch.

Grangeville (Idaho):
FS..... NezPerce Nat. For., Supvr.'s Hdqrs.; (20) Albert N. Cochrell.

Hailey (Blaine):
Sawtooth Nat. For., Supvr.'s Hdqrs.; (6) Charles I. Daugherty.

Hazelton (Jerome):
SCS..... P. O. Box 125, Labor Camp Bldgs. Tech. assistance to soil conserv. dists.; (1) Gordon J. Price.

Idaho Falls (Bonneville):
FHA..... Federal Bldg. (3) Henry E. Jenkins. Serves Bonneville (W. Part), Bingham (N. Part), Clark and Jefferson (W. Part) Cos.
SCS..... Park Ave. and C. Sts., P. O. Bldg. Superv. of Work Unit Hdqrs. engaged in tech. assistance to soil conserv. dists.; (2) Tom F. McGourin. Park Ave. and C Sts., Earl Bldg. Tech. assistance to soil conserv. dists.; (7) Virgil Patrick McConnell. Tech. assistance to soil conserv. dists.; (1) Bruce L. Schmalz.

Jerome (Jerome):
FHA..... Co. Court House. (1) Linus W. Sanberg. Serves Jerome and Twin Falls Cos.
SCS..... Jerome Co. Court House. Tech. assistance to soil conserv. dists.; (6) Harold L. Harris.

IDAHO—Continued

endrick (Latah):
SCS..... Main and 7th Sts., Abrams Hdwe. Bldg. Tech. assistance to soil conserv. dists.; Manning A. Onstott.

Lava Hot Springs (Bannock):
SCS..... Memorial Bldg. Tech. assistance to soil conserv. dists.; (1) Oscar L. Onstott.

Lewiston (NezPerce):
BAI..... 3 Federal Bldg. Meat inspection; (2) J. A. Whealy.
FHA..... Federal Bldg. (3) G. Wayne Thomas. Serves NezPerce, Clearwater, Idaho, Latah and Lewis Cos.
SCS..... 9th and Main Sts., Carssow Bldg. Superv. of Work Unit Hdqrs. engaged in tech. assistance to soil conserv. dists.; (3) C. Douglas Hole. Tech. assistance to soil conserv. dists.; (5) Russell E. Smith.

Malad City (Oneida):
SCS..... Main and Bannock Sts., Evans Co-op Bldg. Tech. assistance to soil conserv. dists.; (1) Floyd W. Dorius. Land Utilization Project; (1) Jack G. Taylor.

McCall (Valley):
FS..... Payette Nat. For., Supvr.'s Hdqrs.; (22) John G. Kooch.

Meridian (Ada):
PISAE.... Box 576, Meridian. Control of noxious weeds; (2) Jesse M. Hodgson.

Montour (Gem):
SCS..... Montour Bank Bldg. Tech. assistance to soil conserv. dists.; (2) Harry J. Clemmer.

Montpelier (Bear Lake):
SCS..... Washington and 11th Sts., Shepard Bldg. Tech. assistance to soil conserv. dists.; (3) John G. Kennard.

Moscow (Latah):
EPQ..... Entomology Bldg., University of Idaho. Investigations of pea insects; (1) Ralph Schopp.
PISAE.... State Agr. Expt. St. Control of Noxious weeds; (*1) Clarence I. Seely.
State Agr. Expt. Sta. Onion invest., Edward W. Owens. Bean disease invest.; Charles W. Hungerford, Collab.

Moscow (Latah):
PMA, GR. Agron. Dept., Coll. of Agr., Univ. of Idaho. Bean and pea insp. serv.; (3) D. E. Corless.
SCS..... 109 W. 3rd St. Tech. assistance to soil conserv. dists.; (1) William E. Hamilton. State soil scientist; Charles F. Parrott.

Mud Lake Terreton, Idaho (Jefferson):
SCS..... Tech. assistance to soil conserv. dists.; Clyde E. Peacock.

Nampa (Canyon):
BAI..... c/o Kings Packing Co. Meat inspection; (6) M. L. Crans.

Orofino (Clearwater):
FS..... Clearwater Nat. For., Supvr.'s Hdqrs.; (20) Edward F. Barry.
SCS..... Clearwater Co. Court House. Tech. assistance to soil conserv. dists.; (1) Louis R. Wilson.

Payette (Payette):
FHA..... Federal Bldg. (2) Stanley P. Swenson.

Pocatello (Bannock):
FHA..... Federal Bldg. (1) Lee W. Goodsell. Serves Bannock, Caribou, Bonneville (E. Part), Oneida and Power Cos.
FS..... Caribou Nat. For., Supvr.'s Hdqrs.; (5) Louie A. Dremolski.

IDAHO—Continued

Pocatello (Bannock)—Continued
SCS..... Federal P. O. Bldg. Superv. of Work Unit Hdqrs. engaged in tech. assistance to soil conserv. dists.
417 E. Center St., Bistline Bldg. Tech. assistance to soil conserv. dists.; (5) Norman A. Berg.

Preston (Franklin):
FHA..... City Library. (1) L. DeVere Crawford. Serves Bear Lake, Franklin and Rich (Utah) Cos.
SCS..... P. O. Box 228, Larson Bldg. Tech. assistance to soil conserv. dists.; (1) Ira Clark.

Priest River (Bonner).
FS..... Priest River Experimental Forest, research in forest management, forest fire, flood control surveys; (3) Austin E. Helmers.
SCS..... P. O. Box E, City Hall Bldg. Tech. assistance to soil conserv. dists.; Charles G. Howard, Jr.

Rexburg (Madison):
FHA..... Co. Court House. (2) Joseph F. Sellers. Serves Jefferson (E. Part) and Madison Cos.
SCS..... Court House. Tech. assistance to soil conserv. dists.; (3) Gerald W. Thomas.

Salmon (Lemhi):
FHA..... Cavaness Bldg. (1) Jink W. Jones. Serves Lemhi, Butte and Custer Cos.
FS..... Salmon Nat. For., Supvr.'s Hdqrs.; (10) Glenn A. Thompson.
SCS..... Superv. of Work Unit Hdqrs. engaged in tech. assistance to soil conserv. dists.; Roy L. Shipley.

Sandpoint (Bonner):
FHA..... Federal Bldg. (1) Dale R. Sanner.
FS..... Kaniksu Nat. For., Supvr.'s Hdqrs.; (30) Percy E. Melis.
SCS..... 2nd Ave., and Alder Sts., P. O. Box 349. Tech. assistance to soil conserv. dists.; (1) Edwin O. Nurmi.

Shelley (Bingham):
SCS..... So. Yellowstone Highway, Jamison Electric Co. Bldg. Tech. assistance to soil conserv. dists.; (2) Peter W. Taylor.

Shoshone (Lincoln):
FHA..... Shoshone Implement Bldg. (2) Oakley L. Barnard. Serves Lincoln, Blaine, Camas and Gooding Cos.
SCS..... Walnut St. between So. Rail and Post. Tech. assistance to soil conserv. dists.; (2) Leonard V. Bond.

St. Anthony (Fremont):
FHA..... Federal Bldg. (1) Gene Hansen. Serves Fremont and Teton Cos.
FS..... Targhee Nat. For., Supvr.'s Hdqrs.; (8) Grant A. Morse.
SCS..... Fremont Co. Court House. Tech. assistance to soil conserv. dists.; (4) Frank C. Piper.
Fremont Co. Court House (P. O. Box 72). Erosion control in dry land agr.; (2) Hugh C. McKay.

St. Maries (Benewah):
FS..... St. Joe Nat. For. Supvr.'s Hdqrs.; (25) John L. Emerson.
SCS..... 7th and College Ave., Benewah Co. Court House. Tech. assistance to soil conserv. dists.; (3) Melvin R. Carlson.

Troy (Latah):
SCS..... P. O. Box 265, Main St. Tech. assistance to soil conserv. dists.; Neal S. Bue.

IDAHO—Continued

Twin Falls (Twin Falls):
EPQ..... Blue Lakes Boulevard. State headquarters for grasshopper and Mormon cricket control activities; (1) Keith E. Evans.
P. O. Box 1100. Investigations of insects affecting sugar beets and onions; (10) James R. Douglass.
PISAE.... State Agr. Exp. Sta. Bean disease invest.
U. S. Sugar Plant Field Lab., Blue Lakes Blvd. Sugar beet curly top control invest; (2) Robert L. Piemeisel.
SCS..... 435 Shoshone St. So., Twin Falls Feed and Ice Co. Bldg. Superv. of Work Unit Hdqrs. engaged in tech. assistance to soil conserv. dists.; (1) Luther Jones.

Weiser (Washington):
FHA..... Co. Court House. (1) Frank J. Kershisnik. Serves Washington and Adams Cos.
SCS..... W. 1st and Main Sts., P. O. Box 591. Tech. assistance to soil conserv. dists.; (3) Forrest H. Closner.

Worley (Kootenai):
SCS..... Parsons Bldg. Tech. assistance to soil conserv. dists.; Gordon Tate.

ILLINOIS

Albion (Edwards):
SCS..... Court House. Assist. soil cons. dists. by giving technical assist. to farmers in the develop., estab., and maint. of soil and water cons. methods of farming; (1) Kenneth G. Fooks.

Aledo (Mercer):
FHA..... Farr Bldg. (1) Harry D. Strong. Serves Mercer, Henry, and Rock Island Cos.
SCS..... N. College Ave. Assist soil cons. dists. by giving technical assist. to farmers in the develop., estab., and maint. of soil and water cons. methods of farming; (1) Ralph C. Thomason.

Amboy (Lee):
SCS..... 31–37 East Ave. Assist soil cons. dists. by giving technical assist. to farmers in the develop., estab., and maint. of soil and water cons. methods of farming; (1) Ray Lane.

Anna (Union):
FHA..... Anna State Bank Bldg. (1) Roy B. Craig. Serves Union and Johnson Cos.
SCS..... 111½ W. Davie St. Develop, organize and superv. the SCS program within the units attached to the work group; (3) George Edward Fager.
Assist soil cons. dists. by giving technical assist. to farmers in the develop., estab., and maint. of soil and water cons. methods of farming; (—) Fred B. Alcorn.

Belleville (St. Clair):
FHA..... Federal Bldg. (1) Walter E. Joseph. Serves St. Clair, Clinton, Madison, Monroe, and Washington Cos.
SCS..... 23 S. 1st St. Develop, organize and superv. the SCS program within the units attached to the work group; (1) Otto F. Baumann.
500 E. Main. Assist soil cons. dists. by giving technical assist. to farmers in the develop., estab., and maint. of soil and water cons. methods of farming; (4) Raymond R. Irwin.

ILLINOIS—Continued

Belvidere (Boone):
SCS..... 123 S. State St. Assist soil cons. dists. by giving technical assist. to farmers in the develop., estab., and maint. of soil and water cons. methods of farming; (—) Arlet A. Hardin.

Benton (Franklin):
SCS..... 321 S. Main St. Develop, organize and superv. the SCS program within the units attached to the work group; (2) Robert L. Curtis.
321 S. Main St. Assist soil cons. dists. by giving technical assist. to farmers in the develop., estab., and maint. of soil and water cons. methods of farming; (—) Paul H. Lockhart.

Biggsville (Henderson):
SCS..... Assist soil cons. dists. by giving technical assist. to farmers in the develop., estab., and maint. of soil and water cons. methods of farming; (1) Honshell F. Dossey.

Bloomington (McLean):
FHA..... Federal Bldg. (2) Kenneth R. Tucker. Serves McLean, Livingston, and Woodford Cos.
SCS..... 501 W. Market St. Develop, organize and superv. the SCS program within the units attached to the work group; (4) Clarence E. Mick.
P. O. Bldg. Assist soil cons. dists. by giving technical assist. to farmers in the develop., estab., and maint. of soil and water cons. methods of farming; (4) Clinton C. Morgan.

Bushnell (McDonough):
BAI..... c/o Mickelberry's Food Products Co., Grant and Davis Sts. Meat inspection; (—) C. V. Didlock.

Cairo (Alexander):
FAH..... P. O. Bldg. (1) Cecil W. Simpson. Serves Alexander and Pulaski Cos.

Cambridge (Henry):
SCS..... 111 W. Exchange St. Assist soil cons. dists. by giving technical assist. to farmers in the develop., estab., and maint. of soil and water cons. methods of farming; (4) Edwin H. Lewis.

Canton (Fulton):
SCS..... 15 E. Locust St. Assist soil cons. dists. by giving technical assist. to farmers in the develop., estab., and maint. of soil and water cons. methods of farming; (1) Harold L. Hart.

Carbondale (Jackson):
FS..... Carbondale Res. Center (Central States For. Expt. Sta.) For. Mgt. Invest. (5) Richard D. Lane.

Carlinville (Macoupin)
FHA..... National Bank Bldg. (1) Jasper E. Hicks. Serves Macoupin, Montgomery, and Morgan Cos.
SCS..... 130 N. Broad St. Assist soil cons. dists. by giving technical assist. to farmers in the develop., estab., and maint. of soil and water cons. methods of farming; (1) Erwin A. McGraw.

Carlyle (Clinton):
SCS..... Corner 8th and Fairfax. Assist soil cons. dists. by giving technical assist. to farmers in the develop., estab., and maint. of soil and water cons. methods of farming; (1) Glenn L. Key.

ILLINOIS—Continued

Carmi (White):

SCS..... 304 Robinson St. Farm Bureau Bldg. Assist soil cons. dists. by giving technical assist. to farmers in the develop., estab., and maint. of soil and water cons. methods of farming; (1) Vacancy.

Carrollton (Greene):

FHA..... Greene Co. Nat'l Bank Bldg. (1) Jake R. Shelton. Serves Greene Calhoun, Jersey, and Scott Cos.

Carthage (Hancock):

FHA..... Gray Bldg. (1) Robert M. Hedgcock. Serves Hancock and McDonough Cos.

SCS..... 71 S. Adams St. Assist soil cons. dists. by giving technical assist. to farmers in the develop., estab., and maint. of soil and water cons. methods of farming; (2) Harold G. Williams.

Champaign (Champaign):

FHA..... 14 Federal Bldg. (14) State Director —Illinois. G. H. Reuss.

SCS..... 605 S. Neil St. Develop, organize and superv. the SCS program within the State of Illinois; (13-*2) Bruce B. Clark.

Charleston (Coles):

SCS..... 701 Monroe St. Develop, organize and superv. the SCS program within the units attached to the work group; (1) Joseph K. Johnson.

Chicago (Cook):

BAI..... 211 Stock Yards Station, 4101 S. Halsted St. Meat inspection; animal foods inspection; (281) O. W. Seher.

239 Stock Yards Station, 4101 S. Halsted St. Meat inspection laboratory; (2) E. A. Boyer.

999 Exchange Ave., Union Stock Yards. Public stockyards inspection; sanitary handling of import animal byproducts, hay, and straw; (18) F. C. Mau.

903 U. S. Custom House Bldg. Pathological laboratory; (1) J. S. Bengston.

908 U. S. Custom House Bldg. Zoological investigations relating to meat; (1) Robert F. Harrington, acting.

BAE..... 805 New P. O. Bldg. Dairy Statistics; (14) I. E. Wissinger.

B&F..... Area III, Agricultural Equipment Committee, PMA, 623 S. Wabash Ave. Aiding utilization and disposal of surplus supplies and equipment; (1) Richard Bender, Chairman.

CEA..... 141 West Jackson Boulevard. Administration of Commodity Exchange Act; (30) George Livingston.

EPQ..... Room 800, U. S. Customhouse, 610 South Canal St. Enforcement of foreign plant quarantines; (4) Fred O. Dodd.

610 South Canal St. Transit-inspection activities; (2) John M. Moran.

FCIC..... Branch Office Hdqrs. (entire Country) J. Francis Buck, Mgr.

PISAE.... Univ. of Chicago. Fruit and vegetable storage and transp. invest.; market diseases; (1) Glen B. Ramsey.

PMA..... 623 South Wabash Ave. Loan, price support, purchase sale, diversion and related programs; (549) George D. Bradley.

ILLINOIS—Continued

Chicago (Cook)—Continued

PMA 623 South Wabash Ave. Personnel activities in Midwest Area; (21) Maurice P. Ward. Administrative Services activities in Midwest Area; (4) Richard E. Bender.

PMA, C&I 623 South Wabash Ave. Investigate and aid in prosecution of fraud and violations in PMA programs. (27) John W. Clagett.

PMA, DAI 623 S. Wabash Ave. Market News Service on diary and poultry prod.; (7) F. R. Simpson.

1102 New P. O. Bldg. Grading and insp. on dairy and poultry prod.; (28-3) E. Small.

610 S. Canal St. Dressed Poultry insp.; (4) W. S. Buchanan.

1819 W. Pershing Road. Dairy and Poultry grading and insp. lab.; (31) T. I. Hedrick. 135 S. La Salle St. Milk market order admin.; (135) Andy W. Colebank.

PMA, FDPB. 623 South Wabash Ave. Is responsible for administration of School Lunch, Direct Distribution, Community Food Preservation, Distributive trades and Abundant Foods Marketing Programs in the States of the Area under policies and procedures established by the Washington offices; (27) Oscar F. Beyer.

PMA, FV. Produce Trader's Bldg. Market News Service on fruits and vegetables; (9) J. A. Hunter. Marketing field office—fruits and vegetable production and marketing activities; (3) R. E. Keller, U. S. Custom House. Standardization and Inspection of fresh fruits and vegetables; (14) Neal D. Sanborn, M. P. Homan. Produce Trader's Bldg. Standarization and Inspection of processed fruits and vegetables; (24-26) L. T. Ryan. U. S. Custom House. Perishable agricultural commodities act; (5) W. A. Hilgeson. Produce Trader's Bldg.

PMA, GR. 1108 P. O. Bldg., Gen. Fld. Hdqrs. Admin. Grain Standards Act; Enforcement Fed. Seed Act; standardization and res.; bean and pea insp. serv.; hay insp. serv. misc. comm. insp. serv.; (24) H. P. English, 1204 P. O. Bldg. Admin. Grain Standards Act; Market News Serv. on grain, hay, and feed; bean and pea insp. insp. serv.; hay insp. serv.; seed dockage insp.; seed verification; (17) C. L. Cannon. 3025 E. 92nd St. Admin. Grain Standards Act; (9) R. W. Gilbert.

PMA, INF 623 South Wabash Ave. Provides information regarding PMA activities and programs and issues daily and weekly market news summaries to the public and to producer and trade groups primarily through press and radio; (8) John C. Baker.

PMA, LIV 999 Exchange Ave. Wool Appraising; (5) Ambrose Rose, Jr. Administration of Packers and Stockyards Act; (8) A. L. Lowery. Market News Service on livestock; livestock; (16) L. M. Wyatt. Meat Grading Service; (19) W. H. Adams. Rm. 1205 P. O. Bldg. Chem. Labs. pertaining to Insecticide Act; (1) W. B. Tiedt.

ILLINOIS—Continued

Chicago (Cook)—Continued

SOL..... Suite 805, 79 W. Monroe St. Legal work in connection with activities of the Dept. in region served by this office; (23) Frank A. Gallagher.

Clinton (DeWitt):

SCS..... 122½ E. Main St. Assist soil cons. dists. by giving technical assist. to farmers in the develop., estab., and maint. of soil and water cons. methods of farming; (1) George E. Gentle.

Danville (Vermilion):

FHA..... Baum Bldg. (1) James A. Stroud. Serves Vermilion, Champaign, Ford, and Piatt Cos.

SCS..... 114 N. Walnut St. Assist soil cons. dists. by giving technical assist. to farmers in the develop., estab., and maint. of soil and water cons. methods of farming; (1) Ira G. Kinder.

Decatur (Macon):

FCIC..... 124 South Water St. Accepts applications, supervises adjustment of losses, reviews loss claims, general responsibility for administration of crop insurance in the State; (4) Harold A. Keele.

PMA..... Standard Office Bldg., 124-132 S. Water St. State Chairman in charge of all prod. and mkt. programs; (27) Lee M. Gentry.

PMA, GR. 324 Standard Off. Bldg. Admin. Grain Standards Act; (3) W. J. Webber.

SCS..... 160 N. Edward St. Develop, organize and superv. the SCS program within the units attached to the work group; (4) Vacancy.

160 N. Edward St. Assist soil cons dists. by giving technical assist. to farmers in the develop., estab., and maint. of soil and water cons. methods of farming; (1) Robt W. Oertel.

DeKalb (DeKalb):

SCS..... 323 Lincoln Highway. Develop, organize and superv. the SCS program within the units attached to the work group; (4) Gordon Monroe Flint.

320 N. 5th St. Assist soil cons. dists. by giving technical assist. to farmers in the develop., estab., and maint. of soil and water cons. methods of farming; (1) Elmer E. Offerman.

East St. Louis (St. Clair):

BAI..... 327 Federal Bldg. Virus-serum control; (5) Edward T. Marsh.

Edwardsville (Madison):

SCS..... 113 E. Vandalia St. Assist soil cons. dists. by giving technical assist. to farmers in the develop., estab., and maint. of soil and water cons. methods of farming; (1) Anton Sajovetz.

Effingham (Effingham):

FHA..... 1st Nat'l Bank Bldg. (1) Robert A. Dunlap. Serves Effingham and Jasper Cos.

SCS..... 112 E. Section St. Develop, organize and superv. the SCS program within the units attached to the work group; (6) Leon H. Cassity.

112 E. Section St. Assist soil cons. dists. by giving technical assist. to farmers in the develop., estab., and maint. of soil and water cons. methods of farming; (1) Eugene V. Phelps.

ILLINOIS—Continued

Eureka (Woodford):

SCS..... 117 W. 2nd St. Assist soil cons. dists. by giving technical assist. to farmers in the develop., estab., and maint. of soil and water cons. methods of farming; (2) Edward M. Cavallo.

Fairfield (Wayne):

FHA..... Theofanopoules Bldg. (2) Kermit J. Kruger. Serves Wayne, Edwards, Jefferson, and White Cos.

SCS..... 101½ E. Main St. Assist soil cons. dists. by giving technical assist. to farmers in the develop., estab., and maint. of soil and water cons. methods of farming; (—) Victor C. Wooden.

Flora (Clay):

FHA..... Wells-Phillips Bldg., Rm. 5. (2) Joe S. Sailor. Serves Clay Marion, and Richland Cos.

Freeport (Stephenson):

FHA..... Federal Bldg. (1) Robert J. Rimington. Serves Stephenson, Jo Daviess, and Winnebago Cos.

SCS..... Room 302, Federal Bldg. Develop, organize and superv. the SCS program within the units attached to the work group; (4) Hugo W. Richman.

Room 302, Federal Bldg. Assist soil cons. dists. by giving technical assist. to farmers in the develop., estab., and maint. of soil and water cons. methods of farming; (3) Keith E. Mueller.

Galesburg (Knox):

FHA..... Federal Bldg. (1) Arthur M. Brim. Serves Knox, Henderson, Peoria, and Warren Cos.

SCS..... 311 E. Main St. Develop, organize and superv. the SCS program within the units attached to the work group; (1) Guy C. Fuller.

95 N. Seminary St. Assist soil cons. dists. by giving technical assist. to farmers in the de-elop., estab., and maint. of soil and water cons. methods of farming; (1) Samuel I. Haning.

Geneva (Kane):

SCS..... 324 E. State St. Assist soil cons. dists. by giving technical assist. to farmers in the develop., estab., and maint. of soil and water cons. methods of farming; (1) Marion C. Staley.

Golconda (Pope):

FHA..... Farm Bureau Bldg. (2) Woodrow M. Patton. Serves Pope, Hardin, and Massac Cos.

SCS..... Farm Bureau Bldg. Assist soil cons. dists. by giving technical assist. to farmers in the develop., estab., and maint. of soil and water cons. methods of farming; (1) George E. Smith.

Great Lakes (Lake):

PMA, FV. Commissary Office Bldg. 112. Standardization and Inspection of fresh fruits and vegetables; A. H. Polster.

Greenville (Bond):

SCS..... 812 S. 2nd St. Assist soil cons. dists. by giving technical assist. to farmers in the develop., estab., and maint. of soil and water cons. methods of farming; (1) Ralph Canfield.

Hardin (Calhoun):

SCS..... Farm Bureau Bldg. Assist soil cons. dists. by giving technical assist. to farmers in the develop., estab., and maint. of soil and water cons. methods of farming; (—) Jesse W. Nelson.

ILLINOIS—Continued

Harrisburg (Saline):
FHA..... Harrisburg Nat'l Bank Bldg. (2) Henry M. Jordan. Serves Saline, Franklin, Gallatin, Hamilton, and Williamson Cos.
FS..... Shawnee Nat'L. Forest, Supvrs.'s Hdqrs.; (7) Edward N. Lee.
SCS..... Harrisburg Nat'l. Bank Bldg. Develop, organize and superv. the SCS program within the units attached to the work group; (4) Harry E. Gearhart.
9½ Gum St. Assist soil cons. dists. by giving technical assist. to farmers in the develop., estab., and maint. of soil and water cons. methods of farming; (1) Dick Weise.

Havana (Mason):
SCS..... 124 N. Plum St. Assist soil cons. dists. by giving technical assist. to farmers in the develop., estab., and maint. of soil and water cons. methods of farming; (1) Donald B. Currie.

Henry (Marshall):
SCS..... 401 Edward St. Develop, organize and superv. the SCS program within the units attached to the work group; (3) A. Ernest Rose.
401 Edward St. Assist soil cons. dists. by giving technical assist. to farmers in the develop., estab., and maint. of soil and water cons. methods of farming; (1) Mark S. Brown.

Hillsboro (Montgomery):
SCS..... Court House. Develop, organize and superv. the SCS program within the units attached to the work group; (3) Martin T. Ekovich.
Court House. Assist soil cons. dists. by giving technical assist. to farmers in the develop., estab., and maint. of soil and water cons. methods of farming; (2) Paul M. Pittenger.

Jacksonville (Morgan):
SCS..... 110½ N. East St. Develop, organize and superv. the SCS program within the units attached to the work group; (1) John T. Whelan.
110½ N. East St. Assist soil cons. dists. by giving technical assist. to farmers in the develop., estab., and maint. of soil and water cons. methods of farming; (2) Theodore Pierce.

Joliet (Will):
FHA..... 409 D'Arcy Bldg. (2) Vincent L. Brandow. Serves Will, DuPage, Cook, Grundy, and Kendall Cos.
SCS..... 59 W. Clinton St. Assist soil cons. dists. by giving technical assist to farmers in the develop., estab., and maint. of soil and water cons. methods of farming; (1) Arthur J. Kelley.

Kankakee (Kankakee):
SCS..... 290 N. Schuyler. Develop, organize and superv. the SCS program within the units attached to the work group; (4) Minott Silliman, Jr.
290 N. Schuyler. Assist soil cons. dists. by giving technical assist. to farmers in the develop., estab., and maint. of soil and water cons. methods of farming; (1) Reese L. Ayres.

Lawrenceville (Lawrence):
FHA..... P. O. Bldg. (1) Glenn F. Wiegel. Serves Lawrence, Crawford, and Wabash Cos.

ILLINOIS—Continued

Lawrenceville (Lawrence)—Continued
SCS..... 1106 Jefferson St. Develop, organize and superv. the SCS program within the units attached to the work group; (4) John C. Baker.
1106 Jefferson St. Assist soil cons. dists. by giving technical assist. to farmers in the develop., estab., and maint. of soil and water cons. methods of farming; (—) William J. P. Failing.

Lincoln (Logan):
FHA..... Farm Bureau Bldg. (1) Ulysses G. Kinsey. Serves Logan, DeWitt, Mason, Menard, and Tazewell Cos.

Louisville (Clay):
SCS..... 410 Church St. Assist soil cons. dists. by giving technical assist. to farmers in the develop., estab., and maint. of soil and water cons. methods of farming; (2) H. Edgar Booker.

Macomb (McDonough):
SCS..... P. O. Bldg. Develop, organize and superv. the SCS program within the units attached to the work group; (4) Hampton H. Long.
P. O. Bldg. Assist soil cons. dists. by giving technical assist. to farmers in the develop., estab., and maint. of soil and water cons. methods of farming; (2) Julien E. LeMaire.

Marion (Williamson):
SCS..... Federal Bldg. Assist soil cons. dists. by giving technical assist. to farmers in the develop., estab., and maint. of soil and water cons. methods of farming; (1) William P. Moore.

Martinsville (Clark):
SCS..... Assist soil cons. dists. by giving technical assist. to farmers in the develop., estab., and maint. of soil and water cons. methods of farming; (—) Jack C. Richmond.

McLeansboro (Hamilton):
SCS..... Assist soil cons. dists. by giving technical assist. to farmers in the develop., estab., and maint. of soil and water cons. methods of farming; (—) Vacancy.

Melvin (Ford):
SCS..... Farm Bureau Bldg. Assist soil cons. dists. by giving technical assist. to farmers in the develop., estab., and maint. of soil and water cons. methods of farming; (1) Vacancy.

Metropolis (Massac):
SCS..... Court House. Assist soil cons. dists. by giving technical assist. to farmers in the develop., estab., and maint. of soil and water cons. methods of farming; (1) Eneas H. Ashbrook.

Moline (Rock Island):
SCS..... 1852—16th St. Develop, organize and superv. the SCS program within the units attached to the work group; (1) Lee Roy Piper.
1852—16th St. Assist soil cons. dists. by giving technical assist. to farmers in the develop., estab., and maint. of soil and water cons. methods of farming; (1) Lloyd Anderson.

Monmouth (Warren):
SCS..... 203½ E. Broadway. Assist soil cons. dists. by giving technical assist. to farmers in the develop., estab., and maint. of soil and water (1) and maint. of soil and water cons. methods; (1) Ross L. Barnett.

ILLINOIS—Continued

Monticello (Piatt):
SCS_____ 200½ W. Washington. Assist soil cons. dists. by giving technical assist. to farmers in the develop., estab., and maint. of soil and water cons. methods of farming; (1) Otto H. Guenther.

Morris (Grundy):
SCS_____ P. O. Bldg. Assist soil cons. dists. by giving technical assist. to farmers in the develop., estab., and maint. of soil and water cons. methods of farming; (1) Arlo F. Benzmann.

Morrison (Whiteside):
SCS_____ 129½ Morrison St. Develop, organize and superv. the SCS program within the units attached to the work group; (1) William M. Briggs.
100 S. Cherry St. Assist soil cons. dists. by giving technical assist. to farmers in the develop., estab., and maint. of soil and water cons. methods of farming; (3) Wilson H. Fisher.

Mounds (Pulaski):
SCS_____ 124 N. Oak Assist soil cons. dists. by giving technical assist. to farmers in the develop., estab., and maint. of soil and water cons. methods of farming; (1) James C. Gillooly.

Mt. Carmel (Wabash):
SCS_____ Federal Bldg. Assist soil cons. dists. by giving technical assist. to farmers in the develop., estab., and maint. of soil and water cons. methods of farming; (3) Donald L. Wallace.

Mt. Carroll (Carroll):
SCS_____ 123 N. Market St. Assist soil cons. dists. by giving technical assist. to farmers in the develop., estab., and maint. of soil and water cons. methods of farming; (–) Charles H. Myers.

Mt. Sterling (Brown):
FHA_____ Brown Co. State Bank Bldg. (1) Roy Orr. Serves Brown and Cass Cos.
SCS_____ 112 W. North St. Assist soil cons. dists. by giving technical assist. to farmers in the develop., estab., and maint. of soil and water cons. methods of farming; (1) Eugene R. Nicholas.

Mt. Vernon (Jefferson):
SCS_____ 1015½ Broadway. Develop, organize and superv. the SCS program within the units attached to the work group; (3) Eugene N. Stelly.
1015½ Broadway. Assist soil cons. dists. by giving technical assist. to farmers in the develop., estab., and maint. of soil and water cons. methods of farming; (2) Manford A. Logan.

Murphysboro (Jackson):
FHA_____ Federal Bldg. (1) Willard D. Moore. Serves Jackson, Perry, and Randolph Cos.
SCS_____ 1006½ Walnut St. Assist soil cons. dists. by giving technical assist. to farmers in the develop., estab., and maint. of soil and water cons. methods of farming; (2) Charles T. Hufford.

Nashville (Washington):
SCS_____ P. O. Bldg. Assist soil cons. dists. by giving technical assist. to farmers in the develop., estab., and maint. of soil and water cons. methods of farming; (1) Floyd R. Fessler.

ILLINOIS—Continued

National Stock Yards (St. Clair):
BAI_____ 20 Livestock Exchange Bldg. Public stockyards inspection; sanitary handling of import animal by-products, hay, and straw; (10) E. O. Gisel.
PMA, LIV Livestock Exchange Bldg. Administration of Packers and Stockyards Act; (5) J. L. Shabram. Market News Service on livestock; (9) E. A. Orr, Meat Grading Service; (12) J. S. Carroll.

Newton (Jasper):
SCS_____ P. O. Bldg. Assist soil cons. dists. by giving technical assist. to farmers in the develop., estab., and maint. of soil and water cons. methods of farming; (1) George C. Reed.

Olney (Richland):
SCS_____ 120 S. Fair St. Assist soil cons. dists. by giving technical assist. to farmers in the develop., estab., and maint. of soil and water cons. methods of farming; (1) Luther E. Hamilton.

Oregon (Ogle):
FHA_____ 117 N. Fourth St. (2) Francis H. McGrath. Serves Ogle, Carroll, Lee, and Whiteside Cos.
SCS_____ 115 N. 4th St. Assist soil cons. dists. by giving technical assist. to farmers in the develop., estab., and maint. of soil and water cons. methods of farming; (2) Hollie J. Guist.

Ottawa (LaSalle):
SCS_____ 1022 N. Columbus St. Assist soil cons. dists. by giving technical assist. to farmers in the develop., estab., and maint. of soil and water cons. methods of farming; (2) Loren J. Bryan.

Paris (Edgar):
FHA_____ 211 W. Court St. (1) Vernon D. Evans. Serves Edgar, Clark, Coles, Cumberland, Douglas, and Moultree Cos.
SCS_____ 206 Ten Broeck St. Assist soil cons. dists. by giving technical assist. to farmers in the develop., estab., and maint. of soil and water cons. methods of farming; (1) Hobart V. Deffenbaugh.

Pekin (Tazewell):
SCS_____ 116 S. Capitol St. Develop, organize and superv. the SCS program within the units attached to the work group; (2) Orie A. Potts.
116 S. Capitol St. Assist soil cons. dists. by giving technical assist. to farmers in the develop., estab., and maint. of soil and water cons. methods of farming; (3) Paul Affolter.

Peoria (Peoria):
AIC_____ 825 North Univ. St. Northern Reg. Res. Lab. Res. to develop new and wider uses for agr. commodities in the Northern Reg.; (340–*2) Reid T. Milner.
BAI_____ c/o Amour and Co. Meat inspection; (11) W. B. Chapman.
LIB_____ Northern Research Laboratory. Provides library services to staff of Northern Regional Research Laboratory. (2) Nellie G. Larson.
PMA, GR_ 355 P. O. Bldg. Admin. Grain Standards Act; misc. comm. insp. serv.; (6) O. P. Wise.
PMA, LIV Union Stockyards, 3207 Western Ave., Market News Service on Livestock; (2) L. M. Woodruff.

ILLINOIS—Continued

Peoria (Peoria)—Continued

SCS------ P. O. Bldg. Assist soil cons. dists. by giving technical assist. to farmers in the develop., estab., and maint. of soil and water cons. methods of farming; (3) Lehman Ray Jordan.

Petersburg (Menard):

SCS------ 102 W. Jackson. Assist soil cons. dists. by giving technical assist. to farmers in the develop., estab., and maint. of soil and water cons. methods of farming; (1) Joe T. Connelly.

Pinckneyville (Perry):

SCS------ 6 N. Main St. Assist soil cons. dists. by giving technical assist. to farmers in the develop., estab., and maint. of soil and water cons. methods of farming; (1) Edward M. Webb.

Pittsfield (Pike):

SCS------ 125 S. Madison. Assist soil cons. dists. by giving technical assist. to farmers in the develop., estab., and maint. of soil and water cons. methods of farming; (1) Joseph B. Graham.

Pontiac (Livingston):

SCS------ 222 W. Madison St. Assist soil cons. dists. by giving technical assist. to farmers in the develop., estab., and maint. of soil and water cons. methods of farming; (2) Raymond T. Lynge.

Princeton (Bureau):

FHA------ 809 N. Main St. (1) Ronald E. Anderson. Serves Bureau, La-Salle, Marshall, Putnam, and Stark Cos.

SCS------ 614 S. Main St. Assist soil cons. dists. by giving technical assist. to farmers in the develop., estab., and maint. of soil and water cons. methods of farming; (1) Ralph L. Wurzburger.

Quincy (Adams):

FHA------ Federal Bldg. (1) William W. Fennell. Serves Adams and Pike Cos.

SCS------ Room 4, P. O. Bldg. Develop, organize and superv. the SCS program within the units attached to the work group; (3) Paul J. Warrick.

Room 3, P. O. Bldg. Assist soil cons. dists. by giving technical assist. to farmers in the develop., estab., and maint. of soil and water cons. methods of farming; (1) Giles L. Carr.

Ridgway (Gallatin):

SCS------ Farm Bureau Bldg. Assist soil cons. dists. by giving technical assist. to farmers in the develop., estab., and maint. of soil and water cons. methods of farming; (1) H. Obert Anderson.

Robinson (Crawford):

SCS------ 3rd Flr., Crawford Co. Farm Bureau. Assist soil cons. dists. by giving technical assist. to farmers in the develop., estab., and maint. of soil and water cons. methods of farming; (2) Silas H. Gates.

Rockford (Winnebago):

SCS------ 401½ S. Main St. Assist soil cons. dists. by giving technical assist. to farmers in the develop., estab., and maint. of soil and water cons. methods of farming; (2) Lyle B. Palmer.

Rock Island (Rock Island):

PMA, DAI 335 Federal Bldg. Milk market order admin.; (9) E. H. McGuire.

ILLINOIS—Continued

Rushville (Schuyler):

FHA------ Scripps Bldg. (2) Glen E. Trone. Serves Schuyler and Fulton Cos.

SCS------ 120 W. Lafayette St. Assist soil cons. dists. by giving technical assist. to farmers in the develop., estab., and maint. of soil and water cons. methods of farming; (1) Claude M. Willhoite.

Salem (Marion):

SCS------ 520 N. Washington St. Assist soil cons. dists. by giving technical assist. to farmers in the develop., estab., and maint. of soil and water cons. methods of farming; (1) Sam H. Winfrey.

Shelbyville (Shelby):

SCS------ P. O. Bldg. Assist soil cons. dists. by giving technical assist to farmers in the develop., estab., and maint. of soil and water cons. methods of farming; (2) Charles M. Roodhouse.

Sparta (Randolph):

SCS------ Randolph Co. Farm Bldg. Assist soil cons. dists. by giving technical assist. to farmers in the develop., estab., and maint. of soil and water cons. methods of farming; (1) William J. Keyes.

Springfield (Sangamon):

BAI------ 403 Illinois National Bank Bldg. Scabies, tuberculosis and brucellosis eradication; hog-cholera control; (28) Nathan H. Howlett.

BAE------ 615 So. 5th St. Crop and Livestock Reports; (9–*7) J. A. Ewing.

Stockton (Jo Daviess):

SCS------ 147 W. Front St. Assist soil cons. dists. by giving technical assist. to farmers in the develop., estab., and maint. of soil and water cons. methods of farming; (2) Randall L. Nelson.

Sullivan (Moultrie):

SCS------ 110 E. Harrison. Assist soil cons. dists. by giving technical assist. to farmers in the develop., estab., and maint. of soil and water cons. methods of farming; (1) Kent A. Alverson.

Taylorville (Christian):

FHA------ Court House, 1st Floor, NE Corner. (1) Ralph E. Adkins. Serves Christian, Macon, Sangamon, and Shelby Cos.

SCS------ 400 W. Market. Assist soil cons. dists. by giving technical assist. to farmers in the develop., estab., and maint. of soil and water cons. methods of farming; (1) F. William Wascher.

Toledo (Cumberland):

SCS------ Assist soil cons. dists. by giving technical assist. to farmers in the develop., estab., and maint. of soil and water cons. methods of farming; (–) Glenn C. Smith.

Toulon (Stark):

SCS------ P. O. Box 57. Assist soil cons. dists. by giving technical assist. to farmers in the develop., estab., and maint. of soil and water cons. methods of farming; (1) Frank J. Biba.

Tuscola (Douglas):

SCS------ Star Store Bldg. Assist soil cons. dists. by giving technical assist. to farmers in the develop., estab., and maint. of soil and water cons, methods of farming; (1) William H. Rosso.

ILLINOIS—Continued

Urbana (Champaign):

BDI..... University of Illinois. Breeding strains of dairy cattle suitable for use by small dairymen of the U. S. to increase the producing efficiency of their herds; (*1) Robert W. Touchberry.

EPQ..... P. O. Bldg., P. O. Box 32. Investigations of insects attacking corn, including insecticides for control of the corn earworm and development of corn resistant to the earworm; (1) Ralph A. Blanchard.

P. O. Bldg. State leadership in black stem rust control activities, (3) Robert W. Bills.

PISAE.... State Agr. Expt. Sta. Soybean disease invest., (2) Donald W. Chamberlain.

State Agr. Expt. Sta. Wheat and oat diseases. (1) Wayne M. Bever.

U. S. Reg. Soybean Lab., Davenport Hall, Univ. of Ill. Development and prod. of impr. strains and varieties of soybeans for indus. uses through agron. invest. supported by pl. chem. analysis, (12) Jackson L. Cartter.

Dept. of Agr. Engin., Univ. of Ill. Corn conditioning and storage; (2–*1) Leo E. Holman. Physical and economic characteristics of farm dairy structures; Thayer Cleaver. Development of automatic equipment for reducing chore labor; *Lorenzo S. Foote.

SCS..... P. O. Bldg. Develop, organize and superv. the SCS program within the units attached to the work group; (3) Roy H. Tomlinson.

P. O. Bldg. Assist soil cons. dists. by giving technical assist. to farmers in the develop., estab., and maint. of soil and water cons. methods of farming; (2) Walter E. Sampson.

207 P. O. Bldg. (P. O. Box 37). Erosion control invest.; (6–*1) C. A. Van Doren. (Subproject at Joliet, Ill.)

New Agr. Bldg. Econ. appraisal of soil and water conserv.; (4–*1) Elmer L. Sauer.

Vandalia (Fayette):

FHA..... Model Bldg. (1) Bernard J. Kaufmann. Serves Fayette and Bond Cos.

SCS..... 531½ W. Gallatin. Assist soil cons. dists. by giving technical assist. to farmers in the develop., estab., and maint. of soil and water cons. methods of farming; (1) Robert E. Gundlock.

Vienna (Johnson):

SCS..... Farm Bureau Bldg. P. O. Box 293. Assist soil cons. dists. by giving technical assist. to farmers in the develop., estab., and maint. of soil and water cons. methods of farming; (1) Harry H. Dell.

Virginia (Cass):

SCS..... Farm Bureau Bldg. Assist soil cons. dists. by giving technical assist. to farmers in the develop., estab., and maint. of soil and water cons. methods of farming; (1) Sherman D. Orr.

Waterloo (Monroe):

SCS..... 509 W. Mill St. Assist soil cons. dists. by giving technical assist. to farmers in the develop., estab., and maint. of soil and water cons. methods of farming; (1) Joseph E. McGary.

ILLINOIS—Continued

Watseka (Iroquois):

FHA..... John Lovelass Bldg. (2) Ennis C. Sullivan. Serves Iroquios and Kankakee Cos.

SCS..... 102½ S. 4th St. Assist soil cons. dists. by giving technical assist. to farmers in the develop., estab., and maint. of soil and water cons. methods of farming; (1) Robert K. Lawson.

White Hall (Greene):

SCS..... 1 North Main St. Assist soil cons. dists. by giving technical assist. to farmers in the develop., estab., and maint. of soil and water cons. methods of farming; (3) Addison P. Crowell.

Winchester (Scott):

SCS..... 20 E. Cross St. Assist soil cons. dists. by giving technical assist. to farmers in the develop., estab., and maint. of soil and water cons. methods of farming; (1) Ray H. Johnson, Jr.

Woodstock (McHenry):

FHA..... Federal Bldg. (1) Robert C. Becker. Serves McHenry, Boone, DeKalb, Kane, and Lake Cos.

SCS..... 110 E. Jackson. Assist soil cons. dists. by giving technical assist. to farmers in the develop., estab., and maint. of soil and water cons. methods of farming; (1) Norman C. Specht.

Yorkville (Kendall):

SCS..... Kendall Farm Bureau Bldg. Assist soil cons. dists. by giving technical assist. to farmers in the develop., estab., and maint. of soil and water cons. methods of farming; (–) Charles L. Ream.

INDIANA

Albion (Noble):

SCS..... Corner Hazel and Orange Sts. Develop, organize, and superv. the SCS program within the units attached to the work group; (1) Johnson C. Craig.

Corner Hazel and Orange Sts. Assist soil cons. dists. by giving technical assist. to farmers in the develop., estab., and maint. of soil and water cons. methods of farming; (2) Milfred W. Richman.

Anderson (Madison):

SCS..... Assist soil cons. dists. by giving technical assist. to farmers in the develop., estab., and maint. of soil and water cons. methods of farming; (–) Harold E. Scholl.

Angola (Steuben):

SCS..... Bucklen Bldg. 111 E. Maumee St. Assist soil cons. dists. by giving technical assist. to farmers in the develop., estab., and maint. of soil and water cons. methods of farming; (1) Jules D. Williams.

Attica (Fountain):

FHA..... 212 S. Perry St. (2) Jesse Glen Donaldson. Serves Fountain, Parke, and Warren Cos.

Auburn (DeKalb):

FHA..... 16 Federal Bldg. (2) William B. Klock. Serves DeKalb, Noble, and Steuben Cos.

SCS..... 219 7th St. Assist soil cons. dists. by giving technical assist. to farmers in the develop., estab., and maint. of soil and water cons. methods of farming; (2) Charles L. Baum.

INDIANA—Continued

Bedford (Lawrence):
FHA..... Court House. (1) Arthur B. Walker. Serves Lawrence, Jackson, and Orange Cos.
FS..... Wayne-Hoosier Purchase Unit, Supvrs.'s Hdqrs.; (7) Rudolph H. Grabow.
SOL..... Stone City National Bank Bldg., c/o Forest Service. Abstracting work in connection with land acquisition activities of the Dept. in region served by this office; Robert A. Ralston.

Bloomfield (Greene):
SCS..... 10 E. Main St. Assist soil cons. dists. by giving technical assist. to farmers in the develop., estab., and maint. of soil and water cons. methods of farming; (1) Harold F. Creech.

Bloomington (Monroe):
SCS..... 102½ W. 6th St. Develop, organize and superv. the SCS program within the units attached to the work group; (1) Starlin E. Bowman.
102½ W. 6th St. Assist soil cons. dists. by giving technical assist. to farmers in the develop., estab., and maint. of soil and water cons. methods of farming; (1) Eugene Van Meter.

Cannelton (Perry):
SCS..... Court House. Assist soil cons. dists. by giving technical assist. to farmers in the develop., estab., and maint. of soil and water cons. methods of farming; (–) Albert F. Vogel.

Columbia City (Whitley):
FHA..... Court House. (1) Hugh S. Henry. Serves Whitley, Huntington, and Wabash Cos.

Columbus (Bartholomew):
FHA..... P. O. Box 128. (2) James E. Gallagher. Serves Bartholomew, Brown, and Jennings Cos.

Connersville (Fayette):
FHA..... Federal Bldg. (1) Alan L. Galyean. Serves Fayette, Franklin, Union, and Wayne Cos.

Corydon (Harrison):
FHA..... Old Kinter House. (1) Edward A. McCarty. Serves Harrison, Crawford, Floyd, and Washington Cos.
SCS..... 116 W. Chestnut St. Assist soil cons. dists. by giving technical assist. to farmers in the develop., estab., and maint. of soil and water cons. methods of farming; (1) George C. Miles.

Covington (Fountain):
SCS..... Court House. Assist soil cons. dists. by giving technical assist. to farmers in the develop., estab., and maint. of soil and water cons. methods of farming; (1) M. Harrison Taylor.

Crawfordsville (Montgomery):
SCS..... Federal Bldg. Develop, organize and superv. the SCS program within the units attached to the work group; (5) James M. Rudy.
102 E. Market. Assist soil cons. dists. by giving technical assist. to farmers in the develop., estab., and maint. of soil and water cons. methods of farming; (1) Arnold H. Beck.

Crown Point (Lake):
SCS..... 113 S. Court St. Assist soil cons. dists. by giving technical assist. to farmers in the develop., estab., and maint. of soil and water cons. methods of farming; (1) Hans A. Hiltbrand.

INDIANA—Continued

Decatur (Adams):
FHA..... 8 K. of C. Bldg. (1) Donald A. Norquest. Serves Adams, Allen, Jay, and Wells Cos.

English (Crawford):
SCS..... Assist soil cons. dists. by giving technical assist. to farmers in the develop., estab., and maint. of soil and water cons. methods of farming; (–) Bruce W. Atkinson.

Evansville (Vanderburgh):
BAI.....c/o Swift and Co., 1600 Read St. Meat inspection; (14) M. R. Jollie.
PMA, LIV Union Stockyards Bldg. 103 W. Louisiana St. Market News Service on livestock; (2) K. J. Fuller.
SCS..... R.R. #5, U. S. Highway #41. Assist soil cons. dists. by giving technical assist. to farmers in the develop., estab., and maint. of soil and water cons. methods of farming; (1) Dudley S. Bishopp.

Fort Branch (Gibson):
BAI..... c/o Emge Packing Co., Inc. Meat inspection; (10) H. Seevers.

Fort Wayne (Allen):
PMA, DAI 407 Strauss Bldg. Milk market order admin.; (8) N. L. Keyock.
SCS..... 131 E. Berry St. Assist soil cons. dists. by giving technical assist. to farmers in the develop., estab., and maint. of soil and water cons. methods of farming; (3) Glenn W. Poe.

Fowler (Benton):
SCS..... Federal Bldg. Assist soil cons. dists. by giving technical assist. to farmers in the develop., estab., and maint. of soil and water cons. methods of farming; (2) Charles Richardson.

Frankfort (Clinton):
BAI..... c/o Miller Provision Co., Inc., Washington St. Meat inspection; (1) G. E. Aidman.
FHA..... Coulter Bldg. (1) David H. Albright. Serves Clinton, Boone, Hamilton, and Tipton Cos.

Goshen (Elkhart):
FHA..... Room E, Spohn Bldg. (1) Harry F. Weiland. Serves Elkhart, Kosciusko, and La Grange Cos.
SCS..... 124½ E. Lincoln Ave. Develop, organize and superv. the SCS program within the units attached to the work group; (1) Oscar E. Ackerson.
124½ E. Lincoln Ave. Assist soil cons. dists. by giving technical assist. to farmers in the develop., estab., and maint. of soil and water cons. methods of farming; (2) Donald F. Smith.

Greensburg (Decatur):
FHA..... Union Trust Co. Bldg. (2) Ernest P. Lewis. Serves Decatur and Ripley Cos.

Greencastle (Putnam):
SCS..... c/o Co. Agent, Court House. Assist soil cons. dists. by giving technical assist. to farmers in the develop., estab., and maint. of soil and water cons. methods of farming; (1) Epstein McClellan.

Indianapolis (Marion):
BAI..... 440 Postal Station Bldg. Meat inspection; (58) G. A. Franz.
438 Postal Station Bldg., 352 So. Illinois St. Hog-cholera control; scabies, tuberculosis and brucellosis eradication; public stockyards inspection sanitary handling of import animal byproducts, hay and straw; (25) T. K. Jones.

INDIANA—Continued

Indianapolis (Marion)—Continued

FCIC..... 352 South Illinois St. Accepts applications, supervises adjustment of losses, reviews loss claims, general responsibility for administration of crop insurance in the State; (4) Leonard C. Pound.

FHA..... 425 Federal Bldg. (1) Otto A. Hoff. Serves Marion, Hendricks, and Morgan Cos.

624 E. Walnut St. Provides fiscal, accounting and administrative services for all program activities in Northeastern and North Central states. (186) James T. Holliday; Responsible for audit and investigation functions in portions of Midwest and Eastern Central States; (11) G. Louis Carner.

PMA..... Illinois St., Postal Bldg. State Chairman, in charge of all prod. and mkt. programs; (26) L. Marshall Vogler.

PMA, FV..527 Postal Station Bldg. Standardization and Inspection of fresh fruits and vegetables; (1) J. E. Dickerson. Standardization and Inspection of processed fruits and vegetables; (1) K. M. Franck.

PMA, GR.. 525 Federal Bldg. Admin. Grain Standards Act; misc. comm. insp. serv.; (4) T. M. Hughes.

PMA, LV.. 238 Livestock Exchange Bldg. Administration of Packers and Stockyards Act; (6) A. W. Joy. Market News Service on livestock; (4) A. R. Paden.

PMA,T&W Federal Bldg. Enforcement of U. S. Warehouse Act (grain, wool, and other prod.) (15) H. J. Wishmire.

SCS..... 902 N. Meridian St. Develop, organize and superv. the SCS program within the units attached to the work group; (1) Ward L. Studor.

P. O. Station Bldg. 352 S. Illinois St. Conduct studies and investig. in order to outline a program of runoff and waterflow retard. and soil erosion prev. (10) John D. Parsons.

Jasper (Dubois):

SCS..... 105 E. 6th St. Assist soil cons. dists. by giving technical assist. to farmers in the develop., estab., and maint. of soil and water cons. methods of farming; (1) Bailey Bourne.

Jeffersonville (Clark):

SCS..... Federal Bldg., Box 328. Assist soil cons. dists. by giving technical assist. to farmers in the develop., estab., and maint. of soil and water cons. methods of farming; (3) Arthur L. Lash.

LaFayette (Tippecanoe):

BAI..... 114 Poultry Bldg., Purdue University. Poultry breeding research; (3-*63) Don C. Warren.

EPQ..... Room 207, P. O. Bldg., 4th and Ferry Sts. P. O. Box 495. Investigations of insects attacking cereal crops and pastures, including corn earworm, hessian fly, chinch bug and white grubs, and development of wheats resistant to the hessian fly; (2) Wm. B. Cartwright.

FHA..... P. O. Box 176. (1) Woodrow G. Beck. Serves Tippecanoe, Benton, and Montgomery Cos.

212 Federal Bldg. (15) State Director—Indiana. Ralph C. Phillippe.

INDIANA—Continued

LaFayette (Tippecanoe)—Continued

PISAE.... State Agr. Expt. Sta., Purdue Univ. Invest. of breeding and culture of soybeans, (1) Albert H. Probst. Soybean and disease invest., (*1) Kirk L. Athow. Turf invest., (*1) Gerald O. Mott.

State Agr. Expt. Sta., Purdue Univ. Corn breeding and prod.; corn diseases; sweetcorn and popcorn prod. and breeding; corn yield tests. (4-*1) Arthur M. Brunson. Wheat, oat, rye, and barley diseases and breeding; (1-*1) Leroy E. Compton.

State Agr. Expt. Sta., Soil Survey, (*1) Stanley D. Alfred.

Dept. of Agr. Engin., Purdue Univ. Electric radiation; (*1) John G. Taylor. Corn conditioning and storage; George H. Foster. Structural requirements of farm bldgs; Laverne F. Johnson.

State Agricultural Experiment Station. Determination of rust fungi and preparation of monographs. George B. Cummins.

PMA, DAI Poultry Husbandry Dept., Purdue University, Grading and inspection on dairy and poultry prod. (1) J. B. Wiltshire.

SCS..... Federal Bldg. Develop, organize and superv. the SCS program within the units attached to the work group; (5) George O. Townsend.

Federal Bldg. Assist soil cons. dists. by giving technical assist. to farmers in the develop., estab., and maint. of soil and water cons. methods of farming; (1) Jesse G. Zimmerman.

133 N. 4th St. Develop, organize and superv. the SCS program within the State of Indiana; (9-*1) Kenneth Welton.

Agr. Engin. Bldg., Purdue Univ. Factors affecting runoff and erosion from agr. areas; (6-*1) R. B. Hickok. (Subproject at Walkerton, Ind.).

La Porte (La Porte):

FHA..... 408 First Nat'l Bank and Trust Bldg. (1) Ira H. Swaim. Serves La Porte, Porter, and St. Joseph Cos.

Lawrenceburg (Dearborn):

FHA..... Library Bldg. (1) Fred Ponder. Serves Dearborn, Ohio, and Switzerland Cos.

Linton (Greene):

FHA..... Federal Bldg. (1) Herman G. Graper. Serves Greene, Daviess, and Martin Cos.

Logansport (Cass):

SCS..... 204½ Fourth St. Develop, organize and superv. the SCS program within the units attached to the work group; (2) Vacancy.

204½ Fourth St. Assist soil cons. dists. by giving technical assist. to farmers in the develop., estab., and maint. of soil and water cons. methods of farming; (1) Christian Held.

Madison (Jefferson):

BAI..... c/o Pearl Packing Co., Inc., 710 N. West St. Meat inspection; (1) Reuben C. Lambert.

FHA..... K. of P. Bldg. (2) Garland L. Auxier. Serves Jefferson, Clark, and Scott Cos.

INDIANA—Continued

Madison (Jefferson)—Continued

SCS..... 101½ Main St. Assist soil cons. dists. by giving technical assist. to farmers in the develop., estab., and maint. of soil and water cons. methods of farming; (–) Herbert H. Fuller.

Marion (Grant):

FHA..... 224 Federal Bldg. (1) David R. Sanks. Serves Grant, Blackford, Howard, and Miami Cos.

SCS..... Federal Bldg. Develop, organize and superv. the SCS program within the units attached to the work group; (–) Vacancy.

Federal Bldg. Assist soil cons. dists. by giving technical assist. to farmers in the develop., estab., and maint. of soil and water cons. methods of farming; (1) Howard A. Richards.

Martinsville (Morgan):

SCS..... Main and Washington Sts. Assist soil cons. dists. by giving technical assist. to farmers in the develop., estab., and maint. of soil and water cons. methods of farming; (3) Robert R. Sims.

Mishawaka (St. Joseph):

BAI..... c/o Hygrade Food Products Corp., S. Logan St. Meat inspection; (3) C. L. Gegax.

Monticello (White):

FHA..... 3 Federal Bldg. (1) Raymond A. Bell. Serves White, Carroll, and Cass Cos.

Morocco (Newton):

SCS..... Polk St. Assist soil cons. dists. by giving technical assist. to farmers in the develop., estab., and maint. soil and water cons. methods of farming; (2) Harry R. LeGrande.

Mt. Vernon (Posey):

FHA..... Federal Bldg. (1) Chester A. Kinney. Serves Posey and Gibson Cos.

Muncie (Delaware):

BAI..... c/o Kuhner Packing Co., 13th and N. Elm Sts. Meat inspection; (9) H. J. Schick.

FHA..... 3 Federal Bldg. (1) Walker W. Baker. Serves Delaware, Madison and Randolph Cos.

New Albany (Floyd):

SCS..... 202½ E. Market St. Assist soil cons. dists. by giving technical assist. to farmers in the develop., estab., and maint. of soil and water cons. methods of farming; (1) Dan F. Nantz.

New Castle (Henry):

FHA..... 5 Federal Bldg. (1) Horatio W. King. Serves Henry, Hancock, and Rush Cos.

Newport (Vermillion):

SCS..... Court House. Assist soil cons. dists. by giving technical assist. to farmers in the develop., estab., and maint. of soil and water cons. methods of farming; (–) Norvel A. Colbert.

Paoli (Orange):

SCS..... Court House. Assist soil cons. dists. by giving technical assist. to farmers in the develop., estab., and maint. of soil and water cons. methods of farming; (–) Mayhew M. Clark.

Petersburg (Pike):

SCS..... 814 Walnut St. Assist soil cons. dists. by giving technical assist. to farmers in the develop., estab., and maint. of soil and water cons. methods of farming; (1) William H. Hill.

INDIANA—Continued

Princeton (Gibson):

SCS..... 105½ S. Main St. Assist soil cons. dists. by giving technical assist. to farmers in the develop., estab., and maint. of soil and water cons. methods of farming; (–) Francis A. Post.

Rensselaer (Jasper):

FHA..... Federal Bldg. (1) Hale S. Jewett. Serves Jasper, Lake, and Newton Cos.

SCS..... 100 E. Washington. Develop, organize and superv. the SCS program within the units attached to the work group; (3) John E. Layden, Jr.

100 E. Washington. Assist soil cons. dists. by giving technical assist. to farmers in the develop., estab., and maint. of soil and water cons. methods of farming; (2) Silas J. Smucker.

Richmond (Wayne):

SCS..... Court House. Assist soil cons. dists. by giving technical assist to farmers in the develop., estab., and maint. of soil and water cons. methods of farming; (1) Vacancy.

Rochester (Fulton):

FHA..... 700½ Main St. (1) Paul D. Sharp. Serves Fulton, Marshall, Pulaski, and Starke Cos.

SCS..... 700½ Main St. Assist soil cons. dists. by giving technical assist. to farmers in the develop., estab., and maint. of soil and water cons. methods of farming; (4) Carl D. Shafer.

Rockport (Spencer):

FHA..... Court House. (1) Bamesberger, Harry F. Serves Spencer, Dubois, Perry, Vanderburg, and Warrick Cos.

SCS..... Court House Annex. Assist soil cons. dists. by giving technical assist. to farmers in the develop., estab., and maint. of soil and water cons. methods of farming; (3) Stanley J. Bednarczyk.

Salem (Washington):

SCS..... Strauss Bldg. Assist soil cons. dists. by giving technical assist. to farmers in the develop., estab., and maint. of soil and water cons. methods of farming; (2) Don P. Hinkle.

Scottsburg (Scott):

SCS..... First St. and McClain Ave. Develop, organize and superv. the SCS program within the units attached to the work group; (6) Roy B. Babb.

First St. and McClain Ave. Assist soil cons. dists. by giving technical assist. to farmers in the develop., estab., and maint. of soil and water cons. methods of farming; (1) Woodrow N. Beauregard.

Shelbyville (Shelby):

FHA..... Federal Bldg. (1) Erie Raymond Fisher. Serves Shelby and Johnson Cos.

Shoals (Martin):

SCS..... 412 Main St. Assist soil cons. dists. by giving technical assist. to farmers in the develop., estab., and maint. of soil and water cons. methods of farming; (2) Vacancy.

South Bend (Saint Joseph):

PMA, DAI 116 S. William St. Milk mkt. order admin. (6) Ralph Plummer.

Spencer (Owen):

FHA..... Federal Bldg. (1) Carey F. Spencer. Serves Owen, Clay, Monroe, and Putnam Cos.

INDIANA—Continued

Spencer (Owen)—Continued

SCS..... 114 E. Franklin St. Assist soil cons. dists. by giving technical assist. to farmers in the develop., estab. and maint. of soil and water cons. methods of farming; (–) George W. Alley.

Sullivan (Sullivan):

SCS..... Court House. Assist soil cons. dists. by giving technical assist. to farmers in the develop., estab., and maint. of soil and water cons. methods of farming; (1) William Earl Arganbright.

Terre Haute (Vigo):

BAI..... c/o Home Packing Co., 1st and Chestnut Sts. Meat inspection; (3) M. W. McGuire.

FHA..... 218 Federal Bldg. (1) Jerome K. Bash. Serves Vigo, Sullivan, and Vermillion Cos.

SCS..... Assist soil cons. dists. by giving technical assist. to farmers in the develop., estab., and maint. of soil and water cons. methods of farming; (–) Arthur M. Sheridan.

Versailles (Ripley):

SCS..... Assist soil cons. dists. by giving technical assist. to farmers in the develop., estab., and maint. of soil and water cons. methods of farming; (–) Robert Wolfe.

Vevay (Switzerland):

SCS..... Liberty and Main Sts. Assist soil cons. dists. by giving technical assist. to farmers in the develop., estab., and maint. of soil and water cons. methods of farming; (1) George W. Starr.

Vincennes (Knox):

EPQ..... 1237 Washington Ave. Investigations of codling moth and other fruit insects; (4) Donald W. Hamilton.

Spray residue studies; chemical development of insecticides for codling moth control; (1) Jack E. Fahey.

FHA..... La Plante Bldg. (1) L. Virgil Heid. Serves Knox and Pike Cos.

SCS..... Federal Bldg. Develop, organize and superv. the SCS program within the units attached to the work group; (4) Lester H. Binnie.

Federal Bldg. Assist soil cons. dists. by giving technical assist. to farmers in the develop., estab., and maint. of soil and water cons. methods of farming; (2) Marion M. Merritt.

Wabash (Wabash):

SCS..... New Bradley Bldg. Assist soil cons. dists. by giving technical assist. to farmers in the develop., estab., and maint. of soil and water cons. methods of farming; (1) Henry B. Dugan.

Washington (Daviess):

SCS..... Court House. Develop, organize and superv. the SCS program within the units attached to the work group; (5) Kenneth H. Holmes.

Court House. Assist soil cons. dists. by giving technical assist. to farmers in the develop., estab., and maint. of soil and water cons. methods of farming; (2) Morris G. Cochran.

West Lafayette (Tippecanoe):

BAE..... Agr. Experiment Station Annex. Crop and Livestock Reports; (7–*5) M. M. Justin.

INDIANA—Continued

West Lafayette (Tippecanoe)—Continued

BDI..... Purdue University. Breeding strains of dairy cattle suitable for use by small dairymen of the U. S. to increase the producing efficiency of their herds; (*1) Norman Lundquist.

EPQ..... Purdue Experiment Station Annex. State leadership in black stem rust control activities; (1) Stanley Castell.

Williamsport (Warren):

SCS..... 100 Monroe St. Assist soil cons. dists. by giving technical assist. to farmers in the develop., estab., and maint. of soil and water cons. methods of farming; (1) Fay L. Anderson.

IOWA

Adel (Dallas):

SCS..... Assist soil cons. dists. by giving technical assist. to farmers in the develop., estab., and maint. of soil and water cons. methods of farming; (1) J. Ivan Fredregill.

Albia (Monroe):

SCS..... 101½ Benton Ave., East. Assist soil cons. dists. by giving technical assist. to farmers in the develop., estab., and maint. of soil and water cons. methods of farming; (2) Harold M. Anderson.

Algona (Kossuth):

SCS..... Develop, organize and superv. the SCS program within the units attached to the work group; (2) Vacancy.

Assist soil cons. dists. by giving technical assist. to farmers in the develop., estab., and maint. of soil and water cons. methods of farming; (1) Leon H. Laird.

Allison (Butler):

SCS..... Assist soil cons. dists. by giving technical assist. to farmers in the develop., estab., and maint. of soil and water cons. methods of farming; (1) L. J. Duey.

Ames (Story):

BAI..... P. O. Box 70. Hog-cholera investigations; (3) Clarence G. Cole.

Regional Swine Breeding Research Laboratory, 108 Curtiss Hall. Swine-breeding research; (3–*46) W. A. Craft.

BAE..... Iowa State College. Statistical Laboratory (Technical Research); (*2) R. J. Jessen.

Dept. of Agr. Econ. and Rural Sociology, Iowa State Coll. An analysis of the ecological aspects of levels of living and their relationships to selected agricultural social and population factors; Paul J. Jehlik.

309 Agr. Annex, Iowa State Coll. Research in land values and economics of conservation; (*2) Virgil L. Hurlburt.

309 Agricultural Annex, Iowa State Coll. Conducts research on farm management and costs; (*2) Ross V. Baumann.

EPQ..... Botany Hall, Iowa State Coll. State leadership in black stem rust control activities; (4) Arlo H. Hagge.

Insectary Bldg., Iowa State College. Research on the European corn borer conducted in cooperation with the Iowa State Agri. Experiment Station; Tom A. Brindley.

IOWA—Continued

Ames (Story)—Continued

FHA..... Tribune Bldg. (1) Ralph M. McElhinney. Serves Story, Boone, and Marshall Cos.

FS..... Iowa Res. Center (Central States For. Expt. Sta.) For. Mgt. Invest.; (4) E. Garth Champagne.

PISAE.... State Agr. Expt. Sta., Soil Survey, Correlation, (2–*3) Andrew R. Aandahl.

State Agr. Expt. Sta. Corn prod., breeding, genet., and diseases, (1) George F. Sprague. Corn borer resistance (1) Lowell H. Penny. Corn breeding and genet. (1) Philip A. Miller. Oat disease and breeding (1) Hickman C. Murphy. Oat and seed flax prod. and breeding, (1) Lyman C. Burnett.

State Agr. Expt. Sta. Control of noxious weeds (*1) Arthur L. Bakke.

State Agr. Expt. Sta. Tree fruit breeding invest., Harvey L. Lantz. Potato breeding invest.; onion breeding invest., (*1) Clinton E. Peterson.

State Agr. Expt. Sta. Alfalfa, clover and grass culture, prod., breeding and impr. invest., (*1) Carroll P. Wilsie. Invest. of breeding and culture of soybeans, (1) Charles R. Weber. Soybean disease invest., (*1) James M. Crall.

State Agricultural Experiment Station. Research on forecasting plant disease epidemics, (1–*0) Jack R. Wallin.

Agr. Engin. Bldg., Iowa State Coll. Grain conditioning and storage; (6) William Hukill. Weed control machinery; (2) Robert A. Norton. Electric energy demand on farms; *Ernest J. Buresh.

Dept. Agron., Iowa State Coll. Regional soil phosphorus lab. John M. Heslep.

Dept of Agron., Iowa State Coll. Soil microbiology. Francis E. Clark.

Coop. Regional Plant Introduction Station. Serves the North Central Region for the prop., testing and maintenance of introduced plants from foreign and domestic sources. (*2) Max M. Hoover.

SCS..... 208-212 Fifth St. Develop, organize and superv. the SCS program within the state of Iowa; (14–*1) Frank H. Mendell.

R.R. #3. Conducts special nursery program to provide needed erosion control plants. (4) Virgil B. Hawk.

18N Curtiss Hall. Hdqrs. for Beaconsfield, Floris and Shenandoah, Iowa; (3–*7) F. W. Schaller.

Anamosa (Jones):

SCS..... Court House. Assist soil cons. dists. by giving technical assist. to farmers in the develop., estab., and maint. of soil and water cons. methods of farming; (2) Oris H. Randolph.

Ankeny (Polk):

EPQ..... European Corn Borer Research Lab., Agri. Expt. Sta., Ankeny Field Sta., Bldg. 35. Mailing address: Box 97, Highland Park Sta., Des Moines 13, Iowa. European corn borer investigations; (14) William G. Bradley.

IOWA—Continued

Atlantic (Cass):

FHA..... Farm Credit Bldg. (1) Glenn A. Marsden. Serves Cass, Mills, Montgomery, and Pottawattamie Cos.

SCS..... 17 W. 4th St. Assist soil cons. dists. by giving technical assist. to farmers in the develop., estab., and maint. of soil and water cons. methods of farming; (2) Gilbert Wehrman.

Audubon (Audubon):

SCS..... Court House. Assist soil cons. dists. by giving technical assist. to farmers in the develop., estab., and maint. of soil and water cons. methods of farming; (2) Judson H. Zentmire.

Bedford (Taylor):

FHA..... Bedford National Bank Bldg. (2) Max H. Henryson. Serves Taylor and Ringgold Cos.

SCS..... Bedford National Bank Bldg. Assist soil cons. dists. by giving technical assist. to farmers in the develop., estab., and maint. of soil and water cons. methods of farming; (4) Raymond G. Sneed.

Bloomfield (Davis):

FHA..... Old P. O. Bldg. (3) Doyle P. Schmitter.

SCS..... Llewellyn Bldg. Assist soil cons. dists. by giving technical assist. to farmers in the develop., estab., and maint. of soil and water cons. methods of farming; (1) Leland A. McCord.

Boone (Boone):

SCS..... 816 8th St. Assist soil cons. dists. by giving technical assist. to farmers in the develop., estab., and maint. of soil and water cons. methods of farming; (1) Ernest E. Behn.

Brooklyn (Poweshiek):

SCS..... Assist soil cons. dists. by giving technical assist. to farmers in the develop., estab., and maint. of soil and water cons. methods of farming; (1) Morton C. James.

Burlington (Des Moines):

SCS..... Tama Bldg. Develop, organize and superv. the SCS program within the units attached to the work group; (1) Floyd S. Yetter.

Tama Bldg. Assist soil cons. dists. by giving technical assist. to farmers in the develop., estab., and maint. of soil and water cons. methods of farming; (1) Raymond H. Audsley.

Carroll (Carroll):

SCS..... 110½ W. 5th St. Assist soil cons. dists. by giving technical assist. to farmers in the develop., estab., and maint. of soil and water cons. methods of farming; (1) Oliver W. Kelley.

Cedar Rapids (Linn):

BAI..... c/o Wilson and Co. Inc. Meat inspection; (21) E. M. Berroth.

PMA, FV.. Federal Bldg. Standardization and inspection of processed fruits and vegetables; (2) O. R. Swanson.

PMA, GR.. 200 P. O. Bldg. Admin. Grain Standards Act; bean and pea insp. serv.; misc. comm. insp. serv.; (6) H. D. Kurtz.

PMA, LIV c/o Wilson and Company. Meat Grading Service; (10) C. F. Stiles.

Centerville (Appanoose):

FHA..... 318 North 12th St. (1) Gene L. Hoffman. Serves Appanoose and Monroe Cos.

IOWA—Continued

Centerville (Appanoose)—Continued

SCS------ Dinning Bldg. Assist soil cons. dists. by giving technical assist. to farmers in the develop., estab., and maint. of soil and water cons. methods of farming; (2) William E. Stark.

Chariton (Lucas):

FHA------ P. O. Box 411. (2) Elias F. Bell. Serves Lucas and Warren Cos.

SCS------ 1st State Bank Bldg. Develop, organize and superv. the SCS program within the units attached to the work group; (1) Edmund E. Smith, Jr.

1st State Bank Bldg. Assist soil cons. dists. by giving technical assist. to farmers in the develop., estab., and maint. of soil and water cons. methods of farming; (3) Leon D. Foderberg.

Charles City (Floyd):

FHA------ 227 Ellis Block. (1) Marvin E. Sogard. Serves Floyd, Chickasaw, and Mitchell Cos.

P. O. Bldg. Assist soil cons. dists. by giving technical assist. to farmers in the develop., estab., and maint. of soil and water cons. methods of farming; (3) George E. Summers.

Cherokee (Cherokee):

SCS------ U. S. P. O. Bldg. Assist soil cons. dists. by giving technical assist. to farmers in the develop., estab., and maint. of soil and water cons. methods of farming; (3) Harvey R. Lindberg.

Clarion (Wright):

FHA------ P. O. Box 426. (2) Harry L. Ladman. Serves Wright, Butler, Franklin, Grundy, Hamilton, Hardin, Humboldt, and Webster Cos.

SCS------ 208 S. Main St. Assist soil cons. dists. by giving technical assist. to farmers in the develop., estab., and maint. of soil and water cons. methods of farming; (1) Robert L. Locke.

Clinton (Clinton):

PMA, DAI 335 Fed. Bldg. Rock Island, Ill. Milk market order admin.; (3) E. H. McGuire.

Corning (Adams):

SCS------ P. O. Assist soil cons. dists. by giving technical assist. to farmers in the develop., estab., and maint. of soil and water cons. methods o farming; (1) Carl H. Zimmermanf

Corydon (Wayne):

FHA------ P. O. Bldg. (1) Archie F. Bridges Serves Wayne and Decatur Cos.

SCS------ Grogan Bldg. Assist soil cons. dists. by giving technical assist. to farmers in the develop., estab., and maint. of soil and water cons. methods of farming; (2) Howard Ballew.

Council Bluffs (Pottawattamie):

SCS------ 11 Pearl St. Develop, organize and superv. the SCS program within the units attached to the work group; (4) Arthur S. Thoreson.

11 Pearl St. Assist soil cons. dists. by giving technical assist. to farmers in the develop., estab., and maint. of soil and water cons. methods of farming; (2) Verle M. Arnold.

IOWA—Continued

Creston (Union):

FHA------ P. O. Bldg. (1) S. Merwyn Allen. Serves Union, Adair, and Adams Cos.

SCS------ U. S. P. O. and Court House. Develop, organize and superv. the SCS program within the units attached to the work group; (2) Charles M. Hood.

U. S. P. O. and Court House. Assist soil cons. dists. by giving technical assist. to farmers in the develop., estab., and maint. of soil and water cons. methods of farming; (2) Albert R. Evans.

Davenport (Scott):

BAI------ c/o Oscar Mayer and Co. Inc. Meat inspection; (9) O. W. Anderson.

SCS------ Schmidt Bldg., 2nd and Harrison. Assist soil cons. dists. by giving technical assist. to farmers in the develop., estab., and maint. of soil and water cons. methods of farming; (1) Lawrence L. Mally.

Decorah (Winneshiek):

SCS------ 324 W. Water St. Assist soil cons. dists. by giving technical assist. to farmers in the develop., estab., and maint. of soil and water cons. methods of farming; (3) Vivian A. Edwards.

Denison (Crawford):

FHA------ Menagh Bldg. (1) Kenneth M. Meland. Serves Crawford, Ida, and Sac Cos.

SCS------ New Bank Bldg. Develop, organize and superv. the SCS program within the units attached to the work group; (4) Charles R. Ballantyne.

New Bank Bldg. Assist soil cons. dists. by giving technical assist. to farmers in the develop., estab., and maint. of soil and water cons. methods of farming; (3) James L. Mander.

Des Moines (Polk):

BAI------ c/o Swift and Co. Meat inspection; (28) E. F. Kallenberg.

1019 High St. Scabies, tuberculosis, and brucellosis eradication; hog-cholera control; (50) C. W. Brown.

1019 High St. Avian tuberculosis eradication; (—) George B. Senior.

BAE------ 1019 High St. Crop and Livestock Reports; (11–*3) S. J. Gilbert.

FCIC----- Onthank Bank Bldg., 10th and Mulberry Sts. Accepts applications, supervises adjustment of losses, reviews loss claims, general responsibility for administration of crop insurance in the State; (3) Maurice O'Reilly.

FHA------ 321 Old Federal Bldg. (1) Alexander H. Beckoff. Serves Polk and Dallas Cos.

307 Old Federal Bldg. (15) State Director—Iowa. B. W. Lodwick.

PMA----- Outbank Bldg., 10th and Mulberry Sts. State Chairman in charge of all prod. and mkt. programs; (29) Hervey E. Hazen.

PMA, DAI 1019 High St. Mkt. News Service on dairy and poultry prod.; (1) W. O. Winters. Grading and insp. serv. on dairy and poultry prod.; (7–2) F. J. Santo.

PMA, LIV. 1019 High St., Market News on livestock; (6) K. L. Urban.

IOWA—Continued

Des Moines (Polk)—Continued

SCS..... 1800 E. Euclid Ave., Box 12. Develop, organize and super. the SCS program within the units attached to the work group; (1) Clay C. Barnett.

1800 E. Euclid Ave. Assist soil cons. dists. by giving technical assist. to farmers in the develop., estab., and maint. of soil and water cons. methods of farming; (2) Floyd V. Harrison.

DeWitt (Clinton):

SCS..... Harrington Bldg. Develop, organize and superv. the SCS program within the units attached to the work group; (1) Harlon H. Backhaus.

Assist soil cons. dists. by giving technical assist. to farmers in the develop., estab., and maint. of soil and water cons. methods of farming; (1) Richard D. Handley.

Donnellson (Lee):

SCS..... Assist soil cons. dists. by giving technical assist. to farmers in the develop., estab., and maint. of soil and water cons. methods of farming; (1) Franklin H. Mullen.

Dubuque (Dubuque):

BAI..... 1700 Sycamore St. Meat inspection; (20) C. T. Loy.

FHA..... P. O. Bldg. (1) George M. Refle. Serves Dubuque, Jackson, and Jones Cos.

PMA, DAI 335 Fed. Bldg., Rock Island, Ill. Milk mkt. order admin.; (3) E. H. McGuire.

PMA, LIV. 1700 Sycamore St. Meat Grading Service; (1) J. A. Foitik.

SCS..... 9th and Main Sts. Assist soil cons. dists. by giving technical assist. to farmers in the develop., estab., and maint. of soil and water cons. methods of farming; (1) George A. Forby.

Eldora (Hardin):

SCS..... P. O. Bldg. Develop, organize and superv. the SCS program within the unts attached to the work group; (3) Dale A. Shadle.

P. O. Bldg. Assist soil cons. dists. by giving technical assist. to farmers in the develop., estab., and maint. of soil and water cons. methods of farming; (2) Wayne M. Fisher.

Elkader (Clayton):

SCS..... Cedar St. Develop, organize and superv. the SCS program within the units attached to the work group; (1) Irving L. Christensen.

Cedar St. Assist soil cons. dists. by giving technical assist. to farmers in the develop., estab., and maint. of soil and water cons. methods of farming; (2) Harvey E. Daniels.

Emmetsburg (Palo Alto):

SCS..... 919 S. Broadway. Assist soil cons. dists. by giving technical assist. to farmers in the develop., estab., and maint. of soil and water cons. methods of farming; (—) Clinton S. Sheumaker.

Estherville (Emmet):

SCS..... 17 S. 7th St. Assist soil cons. dists. by giving technical assist. to farmers in the develop., estab., and maint. of soil and water cons. methods of farming; (1) George K. Chipman.

IOWA—Continued

Fairfield (Jefferson):

FHA..... P. O. Bldg. (2) Paul F. McLean. Serves Jefferson, Van Buren, and Wapello Cos.

SCS..... P. O. Bldg. Develop, organize and superv. the SCS program within the units attached to the work group; (5) Parks K. Forster.

101½ E. Main St. Assist soil cons. dists. by giving technical assist. to farmers in the develop., estab., and maint. of soil and water cons. methods of farming; (2) Orville J. Berry.

Forest City (Winnebago):

SCS..... 131½ N. Clark St. Assist soil cons. dists. by giving technical assist. to farmers in the develop., estab., and maint. of soil and water cons. methods of farming; (1) Kermit M. Bjorlie.

Fort Dodge (Webster):

BAI..... c/o Tobin Packing Co., Inc. Meat inspection; (22) B. B. Bowen.

34 P. O. Bldg. Virus-serum control; D. G. Tepfer (7).

SCS..... State Bank Bldg. Develop, organize and superv. the SCS program within the units attached to the work group; (7) Louis E. Kuester.

State Bank Bldg. Assist soil cons. dists. by giving technical assist to farmers in the develop., estab., and maint. of soil and water cons. methods of farming; (4) Floyd L. Peters.

Garner (Hancock):

SCS..... 5th and State. Assist soil cons. dists. by giving technical assist. to farmers in the develop., estab., and maint. of soil and water cons. methods of farming; (1) Vernon G. Moss.

Greenfield (Adair):

SCS..... Develop, organize and superv. the SCS program within the units attached to the work group; (3) J. Ross Oliver.

Assist soil cons. dists. by giving technical assist. to farmers in the develop., estab., and maint. of soil and water cons. methods of farming; (3) Robert R. Winders.

Grundy Center (Grundy):

SCS..... Assist soil cons. dists. by giving technical assist. to farmers in the develop., estab., and maint. of soil and water cons. methods of farming; (2) Martin M. Hawk.

Guthrie Center (Guthrie):

SCS..... 322 State St. Assist soil cons. dists. by giving technical assist. to farmers in the develop., estab., and maint. of soil and water cons. methods of farming; (2) Mark B. Huntley.

Hampton (Franklin):

SCS..... 6—1st Ave., N. E. Assist soil cons. dists. by giving technical assist. to farmers in the develop., estab., and maint. of soil and water cons. methods of farming; (2) Lindley J. Hanson.

Harlan (Shelby):

FHA..... Court House, P. O. Box 71. (1) Donald M. Roberts. Serves Shelby, Audobon, and Harrison Cos.

SCS..... 1206 Seventh St. Assist soil cons. dists. by giving technical assist. to farmers in the develop., estab., and maint. of soil and water cons. methods of farming; (1) Glenn M. Henderson.

IOWA—Continued

Humboldt (Humboldt):
SCS..... Lane Co. Clothing Bldg. Assist soil cons. dists. by giving technical assist to farmers in the develop., estab., and maint. of soil and water cons. methods of farming; (4) Henry L. Staubus.

Ida Grove (Ida):
SCS..... P. O. Bldg. Assist soil cons. dists. by giving technical assist. to farmers in the develop., estab., and maint. of soil and water cons. methods of farming; (2) Kenneth H. Burnett.

Independence (Buchanan):
FHA..... 203 1st St. E. (1) Kenneth H. Hyde. Serves Buchanan, Delaware, Black Hawk, and Linn Cos.
SCS..... Court House. Assist soil cons. dists. by giving technical assist. to farmers in the develop., estab., and maint. of soil and water cons. methods of farming; (1) Earl A. Lyon.

Indianola (Warren):
SCS..... 203 W. Salem Ave. Assist soil cons. dists. by giving technical assist. to farmers in the develop., estab., and maint. of soil and water cons. methods of farming; (2) Howard J. Ralston.

Iowa City (Johnson):
SCS..... P. O. Bldg. Develop, organize and superv. the SCS program within the units attached to the work group; (3) William G. Davis.
P. O. Bldg. Assist soil cons. dists. by giving technical assist. to farmers in the develop., estab., and maint. of soil and water cons. methods of farming; (1) Charles F. Balloun.

Jefferson (Greene):
FHA..... P. O. Box 69. (1) Lyle D. Crisman. Serves Greene, Calhoun, Carroll, and Guthrie Cos.
SCS..... 206 N. Wilson Ave. Assist soil cons. dists. by giving technical assist. to farmers in the develop., estab., and maint. of soil and water cons. methods of farming; (1) Francis H. Beyer.

Keosauqua (Van Buren):
SCS..... Corner First and Cass. Assist soil dists. by giving technical assist. to farmers in the develop., estab., and maint. of soil and water cons. methods of farming; (2) Paul R. Bollinger.

Knoxville (Marion):
SCS..... Court House. Assist soil cons. dists. by giving technical assist. to farmers in the develop., estab., and maint. of soil and water cons. methods of farming; (3) J. Lyman Eells.

LeMars (Plymouth):
FHA..... P. O. Box 705. (1) Carl R. Marcue. Serves Plymouth, Cherokee, Lyon, and Sioux Cos.
SCS..... Assist soil cons. dists. by giving technical assist. to farmers in the develop., estab., and maint. of soil and water cons. methods of farming; (1) John K. Maddy.

Leon (Decatur):
SCS..... Hotel Leon. Assist soil cons. dists. by giving technical assist. to farmers in the develop., estab., and maint. of soil and water cons. methods of farming; (2) Morris E. Mortimore.

IOWA—Continued

Logan (Harrison):
SCS..... City Hall. Assist soil cons. dists. by giving technical assist. to farmers in the develop., estab., and maint. of soil and water cons. methods of farming; (2) George V. Holmberg.

Malvern (Mills):
SCS..... East Side Main St. Assist soil cons. dists. by giving technical assist. to farmers in the develop., estab., and maint. of soil and water cons. methods of farming; (2) Ray W. Jones.

Manchester (Delaware):
SCS..... 221 E. Main St. Assist soil cons. dists. by giving technical assist. to farmers in the develop., estab., and maint. of soil and water cons. methods of farming; (1) George A. Carlson.

Mapleton (Monona):
SCS..... 315 Main St. Assist soil cons. dists. by giving technical assist. to farmers in the develop., estab., and maint. of soil and water cons. methods of farming; (4) William G. Espy.

Maquoketa (Jackson):
SCS..... 121½ S. Main. Assist soil cons. dists. by giving technical assist. to farmers in the develop., estab., and maint. of soil and water cons. methods of farming; (2) Floyd S. Parks.

Marengo (Iowa):
FHA..... P. O. Box 214. (1) A. Robert Koch. Iowa, Johnson, Benton, and Tama Cos.
SCS..... Assist soil cons. dists. by giving technical assist. to farmers in the develop., estab., and maint. of soil and water cons. methods of farming; (1) Ralph H. Bush.

Marion (Linn):
SCS..... 1154½ Seventh Ave. Develop, organize and superv. the SCS program within the units attached to the work group; (2) Lloyd E. Tyler.
1154½ Seventh Ave. Assist soil cons. dists. by giving technical assist. to farmers in the develop., estab., and maint. of soil and water cons. methods of farming; (2) Vacancy.

Marshalltown (Marshall):
PISAE..... Landy Altman, Assoc. Agr. Eng.
SCS..... 102½ E. Main St. Develop, organize and superv. the SCS program within the units attached to the work group; (1) H. Howard Oak.
102½ E. Main St. Assist soil cons. dists. by giving technical assist. to farmers in the develop., estab., and maint. of soil and water cons. methods of farming; (2) Ivan T. Salmons.

Mason City (Cerro Gordo):
BAI..... c/o Armour & Co., 15th St. N. E. Meat inspection; (18) C. W. Chapin.
FHA..... 219 Federal Bldg. (1) J. Hugh Braby. Serves Cerro Gordo, Hancock, Winnebago, and Worth Cos.
SCS..... P. O. Bldg. Develop, organize and superv. the SCS program within the units attached to the work group; (1) Kermit H. Hansen.
P. O. Bldg. Assist soil cons. dists. by giving technical assist. to farmers in the develop., estab., and maint. of soil and water cons. methods of farming; (—) Frank E. Neely.

IOWA—Continued

Mt. Ayr (Ringgold):
SCS..... Lawhead Bldg. Assist soil cons. dists. by giving technical assist. to farmers in the develop., estab., and maint. of soil and water cons. methods of farming; (1) John A. Tyson.

Mount Pleasant (Henry):
FHA..... 106½ South Main St. (1) Jack H. Cowen. Serves Henry, Des Moines, Lee, and Louisa Cos.
SCS..... Assist soil cons. dists. by giving technical assist. to farmers in the develop., estab., and maint. of soil and water cons. methods of farming; (2) Leo Turley.

Muscatine (Muscatine):
FHA..... P. O. Bldg. (1) Ernest F. Burke. Serves Muscatine, Cedar, Clinton, and Scott Cos.
SCS..... 301 Iowa Ave. Assist soil cons. dists. by giving technical assist. to farmers in the develop., estab., and maint. of soil and water cons. methods of farming; (2) George P. Apland.

New Hampton (Chickasaw):
SCS..... Court House. Assist soil cons. dists. by giving technical assist. to farmers in the develop., estab., and maint. of soil and water cons. methods of farming; (—) William A. Mills.

Nevada (Story):
SCS..... Story Hotel. Assist soil cons. dists. by giving technical assist. to farmers in the develop., estab., and maint. of soil and water cons. methods of farming; (1) Worth Karns.

Newton (Jasper):
FHA..... P. O. Bldg. (1) Donald D. Hammerly. Serves Jasper, and Marion Cos.
SCS..... 109–119 First St., N. Assist soil cons. dists. by giving technical assist. to farmers in the develop., estab., and maint. of soil and water cons. methods of farming; (6) John G. Wilson.

Northwood (Worth):
SCS..... 98½ S. 8th St. Assist soil cons. dists. by giving technical assist. to farmers in the develop., estab., and maint. of soil and water cons. methods of farming; (—) Lewis H. Smith.

Oakland (Pottawattamie):
SCS..... c/o Farm Bureau Office. Assist soil cons. dists. by giving technical assist. to farmers in the develop., estab., and maint. of soil and water cons. methods of farming; (2) Cleldon W. Renaud.

Orange City (Sioux):
SCS..... Assist soil cons. dists. by giving technical assist. to farmers in the develop., estab., and maint. of soil and water cons. methods of farming; (—) Floyd F. Koster.

Osceola (Clarke):
FHA..... P. O. Bldg. (1) Willis L. Leeson. Serves Clarke and Madison Cos.
SCS..... P. O. Bldg. Assist soil cons. dists. by giving technical assist. to farmers in the develop., estab., and maint. of soil and water cons. methods of farming; (1) Lyle R. Riedinger.

IOWA—Continued

Oskaloosa (Mahaska):
SCS..... 122 High Ave., West. Develop, organize and superv. the SCS program within the units attached to the work group; (1) Lyall H. Mitchell.
122 High Ave., West. Assist soil cons. dists. by giving technical assist. to farmers in the develop., estab., and maint. of soil and water cons. methods of farming; (3) Lloyd M. Patterson.

Ottumwa (Wapello):
BAI..... c/o John Morrell & Co. Meat inspection; animal foods inspection; (30) Myers, John L.
SCS..... Federal Bldg. Develop, organize and superv. the SCS program within the units attached to the work group; (3) Sylvan T. Runkel.
120 W. 3rd St. Assist soil cons. dists. by giving technical assist to farmers in the develop., estab., and maint. of soil and water cons. methods of farming; (1) Roy W. Smith.

Perry (Dallas):
BAI..... c/o Swift & Co. Meat inspection; (1) B. E Robertson.

Pocahontas (Pocahontas):
SCS..... Court House. Assist soil cons. dists. by giving technical assist. to farmers in the develop., estab., and maint. of soil and water cons. methods of farming; (1) Richard A. Hogue.

Primghar (O'Brien):
SCS..... Assist soil cons. dists. by giving technical assist. to farmers in the develop., estab., and maint. of soil and water cons. methods of farming; (2) Roger P. Lathrop.

Red Oak (Montgomery):
SCS..... 319 Reed St. Assist soil cons. dists. by giving technical assist. to farmers in the develop., estab., and maint. of soil and water methods of farming; (2) Dale E. Springer.

Rockwell City (Calhoun):
SCS..... Court House. Assist soil cons. dists. by giving technical assist. to farmers in the develop., estab., and maint. of soil and water cons. methods of farming; (1) Clarence G. Turner.

Sac City (Sac):
SCS..... Community Bldg. Assist soil cons. dists. by giving technical assist. to farmers in the develop., estab., and maint. of soil and water cons. methods of farming; (2) Othie R. McMurry.

Shenandoah (Page):
FHA..... 701 W. Sheridan. (1) Leroy A. Sandholm. Serves Page and Fremont Cos.
SCS..... 620 Sheridan Ave., West. Develop organize and superv. the SCS program within the units attached to the work group; (4) Thomas J. Powell.
620 Sheridan Ave., West. Assist soil cons. dists. by giving technical assist to farmers in the develop., estab., and maint. of soil and water cons. methods of farming; (2) Emmett C. Zollars.

(Formerly Clarinda, Iowa):
Soil and water conserv. expt. sta.; (1–*2) F. W. Schaller.

IOWA—Continued

Sidney (Fremont):
SCS..... Assist soil cons. dists. by giving technical assist. to farmers in the develop., estab., and maint. of soil and water cons. methods of farming; (2) Hubert H. Rosser.

Sigourney (Keokuk):
FHA..... P. O. Bldg. (1) Forrest G. Milliken. Serves Keokuk, Mahaska, and Washington Cos.
SCS..... P. O. Bldg. Assist soil cons. dists. by giving technical assist. to farmers in the develop., estab., and maint. of soil and watr cons. methods of farming; (2) George P. Thorburn.

Sioux City (Woodbury):
BAI..... 323 Exchange Bldg., Stock Yards Station. Meat inspection; (67) C. J. Hayward.
323 Livestock Exchange Bldg., Stock Yards Station. Public Stockyards inspection; (4) George H. Ehlers.
320 Livestock Exchange Bldg., Stock Yards Station. Virus-serum control; (9) C. L. Lash.
FHA..... 232 P. O. Bldg. (1) Roy V. Stephenson. Serves Woodbury and Monona Cos.
PMA, DAI 1137 Baderow Bldg. Milk mkt. order admin.; (2) W. McPherren.
PMA, GR. 208 P. O. Bldg. Admin. Grain Standards Act; misc. comm. insp. serv.; (3) Neely Hill.
PMA, LIV Livestock Exchange Bldg. Administration of Packers and Stockyards Act; (3) R. L. Lisle. Market News Service on livestock; (7) J. D. Hale.
SCS..... Room 1, P. O. Bldg. Develop, organize and superv. the SCS program within the units attached to the work group. Develop, direct and superv. the estab. and maint. of flood control measures for runoff and waterflow retardation and soil erosion prev.; (77) George E. Lamp.
Room 206, P. O. Bldg. Assist soil cons. dists. by giving technical assist. to farmers in the develop., estab., and maint. of soil and water cons. methods of farming; (6) Sam T. Carter.

Soldier (Monona):
SCS..... Assist soil cons. dists. by giving technical assist. to farmers in the develop., estab., and maint. of soil and water cons. methods of farming; (1) Jerold L. Beery.

Spencer (Clay):
FHA..... P. O. Box 830. (2) Robert H. Walters. Serves Clay, Buena Vista, Dickinson, Emmet, Kossuth, O'Brien, Osceola, Palo Alto, and Pocahontas Cos.
SCS..... Moore-Birdsall Bldg. Develop, organize and superv. the SCS program within the units attached to the work group; (2) Joe M. Colgan.
Moore-Birdsall Bldg. Assist soil cons. dists. by giving technical assist. to farmers in the develop., estab., and maint. of soil and water cons. methods of farming; (—) Glenn O. Musil.

Spirit Lake (Dickinson):
SCS..... 103 N. Main St. Assist soil cons. dists. by giving technical assist. to farmers in the develop., estab., and maint. of soil and water cons. methods of farming; (1) Walter R. Thoreson.

IOWA—Continued

Storm Lake (Buena Vista):
BAI..... c/o Kingan & Co., Inc. Meat inspection; (8) J. R. Barry.
SCS..... 518½ Lake Ave. Develop, organize and superv. the SCS program within the units attached to the work group; (5) Harold J. Shold.
518½ Lake Ave. Assist soil cons. dists. by giving technical assist. to farmers in the develop., estab., and maint. of soil and water cons. methods of farming; (1) Edwin G. Crocker.

Tipton (Cedar):
SCS..... 108 W. 5th St. Assist soil cons. dists by giving technical assist. to farmers in the develop., estab., and maint. of soil and water cons. methods of farming; (1) Donald N. Williams.

Toledo (Tama):
SCS..... 132 E. High St. Assist soil cons. dists. by giving technical asist. to farmers in the develop., estab., and maint. of soil and water cons. methods of farming; (1) Frank P. Reed.

Vinton (Benton):
SCS..... Court House. Assist soil cons. dists. by giving technical assist. to farmers in the develop., estab., and maint. of soil and water cons. methods of farming; (2) Glenn F. Heady.

Wapello (Louisa):
SCS..... Louisa Co. Farm Bureau Bldg. Assist soil cons. dists. by giving technical assist. to farmers in the develop., estab., and maint. of soil and water cons. methods of farming; (1) Arnold H. Winegar.

Washington (Washington):
SCS..... 108½ W. Main. Assist soil cons. dists. by giving technical assist. to farmers in the develop., estab., and maint. of soil and water cons. methods of farming; (1) Paul F. Boettcher.

Waterloo (Black Hawk):
BAI..... c/o The Rath Packing Co. Meat inspection; (40) M. M. Woods.
PMA, LIV c/o Rath Packing Co. Meat Grading Service; (1) J. H. Stich.
SCS..... 1910 Washington St. Assist soil cons. dists. by giving technical assist. to farmers in the develop., estab., and maint. of soil and water cons. methods of farming; (1) Henry W. Waldorf.

Waukon (Allamakee):
SCS..... 21 W. Main St. Assist soil cons. dists. by giving technical assist. to farmers in the develop., estab., and maint. of soil and water cons. methods of farming; (2) Stanley W. Austin.

Webster City (Hamilton):
SCS..... 701—2nd St. Assist soil cons. dists. by giving technical assist. to farmers in the develop., estab., and maint. of soil and water cons. methods of farming; (2) Alan J. Moen.

West Union (Fayette):
FHA..... Old Bank Bldg. (1) Kermit M. Teig. Serves Fayette, Bremer, and Clayton Cos.
SCS..... Old First National Bank Bldg. Assist soil cons. dists. by giving technical assist. to farmers in the develop., estab., and maint. of soil and water cons. methods of farming; (1) James F. Barnes.

IOWA—Continued

Winterset (Madison):
SCS_____ 105½ First St. Assist soil cons. dists. by giving technical assist. to farmers in the develop., estab., and maint. of soil and water cons. methods of farming; (2) Ralph R. Harvey.

KANSAS

Abilene (Dickinson):
SCS_____ Dickinson Co. Soil Conserv. Dist. Work Unit Conserv. Hdqrs.; (4) Melvin P. Rogers.

Alma (Wabaunsee):
SCS_____ Wabaunsee Co. Soil Conserv. Dist. Work Unit Conserv. Hdqrs.; (1) Richard V. Rosenow.

Anthony (Harper):
SCS_____ Harper Soil Conserv. Dist. Work Unit Conserv. Hdqrs.; (3) Alfred E. Epperson.

Arkansas City (Cowley):
BAI_____ c/o Maurer-Neuer Corp., S. Summit Blvd. Meat inspection; (4) S. N. Studer.

Ashland (Clark):
SCS_____ Clark Co. Soil Conserv. Dist. Work Unit Conserv. Hdqrs.; (2) H. Leo Brown.

Atchison (Atchison):
FHA_____ Co. Court House. (1) William R. Brady. Serves Atchison and Doniphan Cos.
PMA, T&W. P. O. Box 476. Sb-office of Midwest Area. Natural Cooler Storage. (52) D. V. Case.

Atwood (Rawlins):
SCS_____ Dist. Conserv. Hdqrs.; (2) Noel R. Runyon. Rawlins Co. Soil Conserv. Dist. Work Unit Conserv. Hdqrs.; (4) Alfred J. Koch.

Belleville (Republic):
SCS_____ Republic Co. Soil Conserv. Dist. Work Unit Conserv. Hdqrs.; (4) Roy D. Crist.

Beloit (Mitchell):
FHA_____ Bunch Bldg., 102½ W. Main. (1) Paul P. Kunc. Serves Mitchell, Lincoln, and Osborne Cos.
SCS_____ Mitchell Co. Soil Conserv. Dist Work Unit Conserv. Hdqrs.; (3) Robert T. Schafer.

Burlington (Coffey):
FHA_____ Co. Court House. (1) Herman A. Dressler.
SCS_____ Coffey Co. Soil Conserv. Dist. Work Unit Conserv. Hdqrs.; (5) Carl C. Conger.

Cimarron (Gray):
SCS_____ Gray Co. Soil Conserv. Dist. Work Unit Conserv. Hdqrs.; (1) James H. Wilkes.

Clay Center (Clay):
SCS_____ Clay Co. Soil Conserv. Dist. Work Unit Conserv. Hdqrs.; (4) Bernard G. Fickel.

Colby (Thomas):
FHA_____ 110 E. 5th St. (1) Henry R. Hudgens. Serves Thomas, Cheyenne, Rawlins, and Sherman Cos.
PISAE____ Colby Branch Sta. Dry-land soil mgt.; (*1) Joseph B. Kuska.
SCS_____ Thomas Co. Soil Conserv. Dist. Work Unit Conserv. Hdqrs.; (2) Lester E. Brown.

Coldwater (Comanche):
SCS_____ Comanche Co. Soil Conserv. Dist. Work Unit Conserv. Hdqrs.; (1) William T. Steele.

Columbus (Cherokee):
SCS_____ Cherokee Co. Soil Conserv. Dist. Work Unit Conserv. Hdqrs.; (2) Roy E. Clegg.

KANSAS—Continued

Concordia (Cloud):
FHA_____ Co. Court House. (1) Buford J. Miller. Serves Cloud and Republic Cos
SCS_____ Cloud Co. Soil Conserv. Dist. Work Unit Conserv. Hdqrs.; (4) Charles W. Naylor.

Cottonwood Falls (Chase):
SCS_____ Chase Co. Soil Conserv. Dist Work Unit Conserv. Hdqrs.; (2) Lee W. Collinsworth.

Council Grove (Morris):
FHA_____ P. O. Bldg. (1) Harold L. Ottinger. Serves Morris and Wabaunsee Cos.
SCS_____ Morris Co. Soil Conserv. Dist. Work Unit Conserv. Hdqrs.; (4) Arthur E. Mortensen.

Dighton (Lane):
SCS_____ Lane Co. Soil Conserv. Dist. Work Unit Conserv. Hdqrs.; (1) Winfred J. Wells.

Dodge City (Ford):
FHA_____ Federal Bldg. (1) Ray N. Cottrell. Serves Ford, Clark, and Hodgeman Cos.
SCS_____ Dist. Conserv. Hdqrs.; (2) Milton E. Saffry. Ford Co. Soil Conserv. Dist. Work Unit Conserv. Hdqrs.; (4) Wayne Tolley.

Effingham (Atchison):
SCS_____ Atchison Co. Soil Conserv. Dist. Work Unit Conserv. Hdqrs.; (3) Walter Abmeyer.

El Dorado (Butler):
FHA_____ 112½ S. Main. (1) Kenneth A. Fisher. Serves Butler and Marion Cos.
SCS_____ Butler Co. Soil Conserv. Dist. Work Unit Conserv. Hdqrs.; (4) Floyd L. Siegrist.

Elkhart (Morton):
SCS_____ Morton Co. LU Proj. Hdqrs.; (12) George S. Atwood. Morton Co. Soil Conserv. Dist. Work Unit Conserv. Hdqrs.; (1) Walter L. Ridenour.

Ellsworth (Ellsworth):
SCS_____ Ellsworth Co. Soil Conserv. Dist. Work Unit Conserv. Hdqrs.; (2) H. Allen Nottorf.

Emporia (Lyon):
FHA_____ Co. Court House. (1) Clude P. House, Jr. Serves Lyon and Chase Cos.
SCS_____ Dist. Conserv. Hdqrs.; (4) Roy M. Davis. Lyon Co. Soil Conserv. Dist. Work Unit Conserv. Hdqrs.; (6) Ronald P. Felkner.

Erie (Neosho):
SCS_____ Neosho Co. Soil Conserv. Dist. Work Unit Conserv. Hdqrs.; (5) Charles P. McKinnie.

Eureka (Greenwood):
FHA_____ 212½ N. Main. (2) Gerald L. Ward.

Fort Scott (Bourbon):
FHA_____ Federal Bldg. (1) Loren C. Nordeen. Serves Bourbon and Linn Cos.
SCS_____ Bourbon Co. Soil Conserv. Dist. Work Unit Conserv. Hdqrs.; (5) Fred S. Reynolds.

Fredonia (Wilson):
FHA_____ P. O. Bldg. (2) Paul W. Archer. Serves Wilson and Montgomery Cos.

Garden City (Finney):
EQP_____ Knox Bldg. State headquarters for grasshopper control activities; John S. Riss.
FHA_____ Co. Court House. (1) Myron E. Shite. Serves Finney, Haskell and Scott Cos.

KANSAS—Continued

Garden City (Finney):
PISAE.... Garden City Branch Sta. Dry-land soil mgt.
SCS..... Dist. Conserv. Hdqrs.; (4) Andrew J. Longley. Finney Co. Soil Conserv. Dist. Work Unit Conserv. Hdqrs.; (3) Gerald T. Van Veleet.
Branch Expt. Sta. Irrig. and drain.; (1) Walter R. Meyer.

Garnett (Anderson):
SCS..... Anderson Co. Soil Conserv. Dist. Work Unit Conserv. Hdqrs.; (4) Kenneth G. Knouse.

Girard (Crawford):
FHA..... Co. Court House. (1) Thomas F. Reagan, Jr. Serves Crawford and Cherokee Cos.
SCS..... Crawford Co. Soil Conserv. Dist. Work Unit Conserv. Hdqrs.; (5) John A. Shetlar.

Goodland (Sherman):
SCS..... Sherman Co. Soil Conserv. Dist. Work Unit Conserv. Hdqrs.; (2) Arthur W. Holste.

Gove (Gove):
SCS..... Gove Co. Soil Conserv. Dist. Work Unit Conserv. Hdqrs.; (1) Howard V. Cheney.

Great Bend (Barton):
SCS..... Barton Co. Soil Conserv. Dist. Work Unit Conserv. Hdqrs.; (3) John H. Nelson, Jr.

Greensburg (Kiowa):
SCS..... Kiowa Co. Soil Conserv. Dist. Work Unit Conserv. Hdqrs.; (2) Robert H. Dodge.

Hays (Ellis):
FHA..... Co. Court House. (1) Carmi E. Stacy. Serves Ellis, Rush, and Russell Cos.
PISAE.... Fort Hays Branch Sta. Dry-land soil mgt.; (1) Paul L. Brown.
Ft. Hays Br. Sta. Sorghum, wheat oats, and barley prod. and breeding; (1-11) Arthur F. Swanson.
Fort Hays Branch Station. Control of noxious weeds; (1-11) William L. Phillips.
SCS..... Dist. Conserv. Hdqrs.; (2) Henry E. Bergschneider. Ellis Co. Soil Conserv. Dist. Work Unit Conserv. Hdqrs.; (3) Harold A. Rothgeb.

Hiawatha (Brown):
SCS..... Dist. Conserv. Hdqrs.; (3) Clarence E. Crews. Brown Co. Soil Conserv. Dist. Work Unit Conserv. Hdqrs.; (5) Hurshal E. Boyd.

Hill City (Graham):
FHA..... Co. Court House. (1) Clarence R. Collins.
SCS..... Graham Co. Soil Conserv. Dist. Work Unit Conserv. Hdqrs.; (3) Arthur W. Pope.

Holton (Jackson):
SCS..... Jackson Co. Soil Conserv. Dist. Work Unit Conserv. Hdqrs.; (3) Richard G. Merryfield.

Howard (Elk):
FHA..... First National Bank Bldg. (2) Alexander K. Rader. Serves Elk and Chautauqua Cos.
SCS..... Elk Co. Soil Conserv. Dist. Work Unit Conserv. Hdqrs.; (3) Dick D. Holland.

Hoxie (Sheridan):
SCS..... Sheridan Co. Soil Conserv. Dist. Work Unit Conserv. Hdqrs.; (2) James P. Sproul.

Hugoton (Stevens):
FHA..... 604½ Monroe St. (1) Bruce W. Barker. Serves Stevens, Grant, Morton, and Stanton Cos.
SCS..... Stevens Co. Soil Conserv. Dist. Work Unit Conserv. Hdqrs.; (2) Robert H. Fuller.

KANSAS—Continued

Hutchinson (Reno):
EPQ..... Room 201, P. O. Bldg. Research on the southwestern corn borer and on control of insects infesting stored grain; (2) Herbert H. Walkden.
FHA..... P. O. Bldg. (1) James F. Brass. Serves Reno, Kingman, and Rice Cos.
PMA, GR. 200-A P. O. Bldg. Admin. Grain Standards Act; (2) G. G. Griffin.
SCS..... Reno Co. Soil Conserv. Dist. Work Unit Conserv. Hdqrs.; (4) Robert G. Cameron.

Independence (Montgomery):
SCS..... Montgomery Co. Soil Conserv. Dist. Work Unit Conserv. Hdqrs.; (2) Earl L. Wier.

Iola (Allen):
FHA..... 221 S. Jefferson. (2) Clifford L. Harding. Serves Allen and Woodson Cos.
SCS..... Dist. Conserv. Hdqrs.; (3) George E. Hartrick. Allen Co. Soil Conserv. Dist. Work Unit Conserv. Hdqrs.; (6) Fred S. Kruger.

Jetmore (Hodgeman):
SCS..... Hodgeman Co. Soil Conserv. Dist. Work Unit Conserv. Hdqrs.; (1) L. LaVern Spreier.

Johnson (Stanton):
SCS..... Stanton Co. Soil Conserv. Dist. Work Unit Conserv. Hdqrs.; (1) Halley P. Parker.

Junction City (Geary):
SCS..... Dist. Conserv. Hdqrs.; (2) Luther A. Jacobson. Geary Co. Soil Conserv. Dist. Work Unit Conserv. Hdqrs.; (3) Elmer C. Betz.

Kansas City (Wyandotte):
BAI..... 23 Federal Bldg. Meat inspection; animal foods inspection; (150) E. Himsel.
24 Federal Bldg. Meat inspection laboratory; (3) R. A. Maxwell.
19 Federal Bldg. Virus-serum control; 23-*1) Carl V. Metcalf.

Kinsley (Edwards):
SCS..... Edwards Co. Soil Conserv. Dist. Work Unit Conserv. Hdqrs.; (3) Rolla W. McCall.

LaCrosse (Rush):
SCS..... Rush Co. Soil Conserv. Dist. Work Unit Conserv. Hdqrs.; (2) Glenn I. Booth.

Lakin (Kearny):
SCS..... Kearny Co. Soil Conserv. Dist. Work Unit Conserv. Hdqrs.; (2) Homer R. Watkins.

Larned (Pawnee):
SCS..... Pawnee Co. Soil Conserv. Dist. Work Unit Conserv. Hdqrs.; (4) Clyde B. Dennis.

Lawrence (Douglas):
FHA..... Co. Court House. (1) John Linn. Serves Douglas and Leavenworth Cos.
SCS..... Douglas Co. Soil Conserv. Dist. Work Unit Conserv. Hdqrs.; (4) Melvon H. Wertzberger.

Leavenworth (Leavenworth):
SCS..... Leavenworth Co. Soil Conserv. Dist. Work Unit Conserv. Hdqrs.; (2) Norman L. Kruse.

Leoti (Wichita):
FHA..... Co. Court House. (1) Grover C. Newman. Serves Wichita, Greeley, Hamilton, and Kearny Cos.
SCS..... Wichita Co. Soil Conserv. Dist. Work Unit Conserv. Hdqrs.; (2) Paul E. Harbison.

Liberal (Seward):
SCS..... Dist. Conserv. Hdqrs.; (2) Leslie E. Johnson. Seward Co. Soil Conserv. Dist. Work Unit Conserv. Hdqrs.; (1) Raymond S. Clark.

KANSAS—Continued

Lincoln (Lincoln):
SCS..... Lincoln Co. Soil Conserv. Dist. Work Unit Conserv. Hdqrs.; (2) Carl Simpson.

Lyons (Rice):
SCS..... Rice Co. Soil Conserv. Dist. Work Unit Conserv. Hdqrs.; (3) Oral F. Brunk.

Manhattan (Riley):
BAE..... Dept. of Econ. and Sociol., Kansas State Coll. Conducts research on farm management and costs; (*1) Orlin J. Scoville.
EPQ..... 520 N. Tuliette St. Studies of the control of insects attacking stored grains and milled cereal products in farm storage, mills, elevators, warehouses, and freight cars; development of varieties of wheat resistant to the hessian fly; and biology of grasshoppers; (8) Richard T. Cotton.
FCIC..... 1122 Moro St. Accepts applications, supervises adjustment of losses, reviews loss claims, general responsibility for administration of crop insurance in the State; (12) Wendell O. Becraft.
FHA..... 102 S. 3rd Ave. (2) Edwin H. Grandfield. Serves Riley, Geary, and Pottawatomie Cos.
PISAE.... State Agr. Expt. Sta. Dry-land soil mgt.; Lewis B. Olmstead.
State Agr. Expt. Sta., Soil Survey, (*1) C. Harry Atkinson.
State Agr. Expt. Sta., Kansas State College. Wheat, oat, sorghum breeding and genet.; (1-*1) Dale E. Weibel. Wheat and oat diseases; (2) Charles O. Johnston. Wheat quality; (3-*3) John A. Shellenberger. Wheat and corn prod., breeding and genet.; (1-*1) Lloyd A. Tatum.
State Agr. Expt. Sta. Alfalfa impr. and prod.; (1) Clarence O. Grandfield. Grass impr. and pastures; (*1) Kling L. Anderson. Soybean invest.; (*1) James W. Zahnley.
Dept. of Agr. Engin., Kansas State Coll. Heat pump investigations, Warren C. Trent.
PMA..... 1122 Moro St. State Chairman in charge of all prod. and mkt. programs; (41) Emmet Womer.
SCS..... Riley Co. Soil Conserv. Dist. Work Unit Conserv. Hdqrs.; (2) Howard M. Hughes.
Soil Conserv. Nurs.; (12) Fred P. Eshbaugh.
Ext. Bldg. Kans. State Coll. Coordinate Activ. of Soil Conserv. Sve. and Ext. Svc.; (2) Reuben C. Lind, Harold B. Harper.
East Agri. Bldg. Kans. State Coll. Coop. State Soil Sci.; (1) Claude L. Fly.
Kans. State Coll. Basic studies of wind erosion; (6-*1) Austin W. Zingg.

Mankato (Jewell):
FHA..... Co. Court House. (1) C. Edward Snyder.
SCS..... Dist. Conserv. Hdqrs.; (3) Bernard K. Geraghty. Jewell Co. Soil Conserv. Dist. Work Unit Conserv. Hdqrs.; (5) Clyde C. Reed.

Marion (Marion):
SCS..... Marion Co. Soil Conserv. Dist. Work Unit Conserv. Hdqrs.; (3) J. Kenneth Muse.

Marysville (Marshall):
FHA..... P. O. Bldg. (1) Roland A. Kruse.
SCS..... Marshall Co. Soil Conserv. Dist. Work Unit Conserv. Hdqrs.; (6) H. Everett Runyon.

KANSAS—Continued

McPherson (McPherson):
SCS..... McPherson Co. Soil Conserv. Dist. Work Unit Conserv. Hdqrs.; (5) C. Leigh Hines.

Meade (Meade):
FHA..... Co. Court House. (1) Ivan K. Tompkins. Serves Meade, Gray, and Seward Cos.
SCS..... Meade Co. Soil Conserv. Dist. Work Unit Conserv. Hdqrs.; (2) Robert D. Lippert.

Medicine Lodge (Barber):
SCS..... Barber Co. Soil Conserv. Dist. Work Unit Conserv. Hdqrs.; (1) Victor A. Griswold.

Minneapolis (Ottawa):
SCS..... Ottawa Co. Soil Conserv. Dist. Work Unit Conserv. Hdqrs.; (3) Ernest W. Decker.

Mound City (Linn):
SCS..... Linn Co. Soil Conserv. Dist. Work Unit Conserv. Hdqrs.; (2) Roscoe D. Long.

Neodesha (Wilson):
SCS..... Wilson Co. Soil Conserv. Dist. Work Unit Conserv. Hdqrs.; (6) Dick A. Dodge.

Ness City (Ness):
FHA..... Christy Bldg. (1) Arthur R. Barricklow. Serves Ness, Lane, and Trego Cos.
SCS..... Ness Co. Soil Conserv. Dist. Work Unit Conserv. Hdqrs.; (2) Orval A. Harold.

Newton (Harvey):
SCS..... Harvey Co. Soil Conserv. Dist. Work Unit Conserv. Hdqrs.; (3) Robert S. Fisher.

Norton (Norton):
FHA..... Stapleton Bldg., 108 S. Kansas. (2) Chester M. Winder.
SCS..... Norton Co. Soil Conserv. Dist. Work Unit Conserv. Hdqrs.; (3) William A. Wade.

Oakley (Logan):
FHA..... Farmers State Bank Bldg. (1) Lenneth E. Frantz. Serves Logan, Gove, and Wallace Cos.
SCS..... Logan Co. Soil Conserv. Dist. Work Unit Conserv. Hdqrs.; (2) Julius H. Mai.

Oberlin (Decatur):
FHA..... Co. Court House. (1) Wilbur E. Hunter. Serves Decatur and Sheridan Cos.
SCS..... Decatur Soil Conserv. Dist. Work Unit Conserv. Hdqrs.; (5) A. Lloyd Francis, Jr.

Olathe (Johnson):
FHA..... P. O. Bldg. (1) Gustav H. Krehbiel. Serves Johnson and Wyandotte Cos.
SCS..... Johnson Co. Soil Conserv. Dist. Work Unit Conserv. Hdqrs.; (5) Howard I. Wildman.

Osage City (Osage):
SCS..... Osage Co. Soil Conserv. Dist. Work Unit Conserv. Hdqrs.; (7) Hilliard L. Gamble.

Osborne (Osborne):
SCS..... Osborne Co. Soil Conserv. Dist. Work Unit Conserv. Hdqrs.; (3) H. Ray Brown.

Oskaloosa (Jefferson):
FHA..... Co. Court House. (1) Walter J. Campbell.
SCS..... Jefferson Co. Soil Conserv. Dist. Work Unit Conserv. Hdqrs.; (4) Charles W. Stewart.

Ottawa (Franklin):
FHA..... Co. Court House. (1) Joseph J. Rosacker. Serves Franklin and Anderson Cos.

KANSAS—Continued

Ottawa (Franklin)—Continued

SCS..... Dist. Conserv. Hdqrs.; (3) Henry W. Schmitz. Franklin Co. Soil Conserv. Dist. Work Unit Conserv. Hdqrs.; (6) Harold C. Stevens.

Paola (Miami):

FHA..... Co. Court House. (1) Clarence W. Ater.

Parson (Labette):

FHA..... 109½ S. Central. (3) Stanley C. Morris. Serves Labette and Neosho Cos.

Paola (Miami):

SCS..... Miami Co. Soil Conserv. Dist. Work Unit Conserv. Hdqrs.; (4) Sanuel P. Hertha.

Parsons (Labette):

SCS..... 212 N. Central. Dist. Conserv. Hdqrs.; (3) Williard L. McFillen. Labette Co. Soil Conserv. Dist. Work Unit Conserv. Hdqrs.; (6) Lloyd W. Compton.

Phillipsburg (Phillips):

SCS..... Phillips Co. Soil Conserv. Dist. Work Unit Conserv. Hdqrs.; (3) Bertel E. Soderblom.

Pittsburg, (Crawford):

BAI..... c/o The Hull & Dillon Packing Co. Meat inspection; (1) P. C. Denney.

Pratt (Pratt):

FHA..... Co. Court House. (1) Daniel R. Musser. Serves Pratt, Barber, Comanche, and Kiowa Cos.

SCS..... Dist. Conserv. Hdqrs.; (2) Tom D. Dicken. Pratt Co. Soil Conserv. Dist. Work Unit Conserv. Hdqrs.; (1) Earl L. Stadel.

Russell (Russell):

SCS..... Russell Co. Soil Conserv. Dist. Work Unit Conserv. Hdqrs.; (1) James L. Farrand.

St. Francis (Cheyenne):

SCS..... Cheyenne Co. Soil Conserv. Dist. Work Unit Conserv. Hdqrs.; (1) E. Wayne Brenn.

St. John (Stafford):

FHA..... (1) Max D. Roberts. Serves Stafford Barton, Edwards and Pawnee Cos.

SCS..... Stafford Co. Soil Conserv. Dist. Work Unit Conserv. Hdqrs.; (2) Adrian C. Oleson.

Salina (Saline):

FHA..... Federal Bldg. (1) Joe Culley. Serves Saline, Dickinson, Ellsworth, and Ottawa Cos.

SCS..... Public Utilities Bldg. State Conserv. Off.; (13) Fred J. Sykes.

P. O. Bldg., Dist. Conserv. Hdqrs.; (5) Charles R. Curtis. Saline Co. Soil Conserv. Dist. Work Unit Conserv. Hdqrs.; (3) Jay H. Payne.

Scott City (Scott):

SCS..... Scott Co. Soil Conserv. Dist. Work Unit Conserv. Hdqrs.; (2) Donald K. Ummel (Acting).

Seneca (Nemaha):

FHA..... 530 Main. (1) Co. Supervisor. Serves Nemaha and Brown Cos.

SCS..... Nemaha Co. Soil Conserv. Dist. Work Unit Conserv. Hdqrs.; (3) Robert O. Yunghans.

Smith Center (Smith):

FHA..... Co. Court House. (1) Irvin W. Wagner.

SCS..... Smith Co. Soil Conserv. Dist. Work Unit Conserv. Hdqrs.; (1) Francis V. Willmeth.

KANSAS—Continued

Stockton (Rooks):

FHA..... Co. Court House. (2) Walter C. Winget. Serves Rooks and Phillips Cos.

SCS..... Rooks Co. Soil Conserv. Dist. Work Unit Conserv. Hdqrs.; (2) E. Harmon Lackey.

Sublette (Haskell):

SCS..... Haskell Co. Soil Conserv. Dist. Work Unit Conserv. Hdqrs.; (3) Earl J. Bondy.

Syracuse (Hamilton):

SCS..... Hamilton Co. Soil Conserv. Dist. Work Unit Conserv. Hdqrs.; (3) Fred Meyer, Jr.

Topeka (Shawnee):

BAI..... c/o John Morrell & Co. Meat inspection; animal foods inspection; (16) M. R. Sebright.

204 Federal Bldg. Hog-cholera control; scabies, tuberculosis, and brucellosis eradication; public stockyards inspection; (29) W. E. Logan.

c/o Johnson Serum Co. Virus-serum control; (2) Charles Walter.

BAE..... 207 P. O. Bldg. Crop and Livestock Reports; (4–*13) H. L. Collins.

FHA..... Federal Bldg. (2) Harold E. Evertson. Serves Shawnee and Jackson Cos.

Rm. 439 New England Bldg., 5th and Kansas Ave. Serves as Administrator's liaison representative with State Directors in Kansas, Colorado, Idaho—Utah—Washington — Oregon — Alaska, and California—Nevada—Hawaii. Homer Allen; (29) State Director —Kansas. Walton Dodge.

PMA, DAI Rm. 201, 522 Kansas Ave. Grading and insp., serv. on dairy and poultry prod.; (3) E. I. Rosenquist.

Tribune (Greeley):

SCS..... Greeley Co. Soil Conserv. Dist. Work Unit Conserv. Hdqrs.; (1) Melvin M. Thompson.

Troy (Doniphan):

SCS..... Doniphan Co. Soil Conserv. Dist. Work Unit Conserv. Hdqrs.; (3) Wilber A. Copenhafer.

Ulysses (Grant):

SCS..... Grant Co. Soil Conserv. Dist. Work Unit Conserv. Hdqrs.; (1) Dale E. Barb.

Wakeeney (Trego):

SCS..... Trego Co. Soil Conserv. Dist. Work Unit Conserv. Hdqrs.; (3) William C. Crawford.

Washington (Washington):

FHA..... Co. Court House. (3) William N. McLenon. Serves Washington and Clay Cos.

SCS..... Washington Co. Soil Conserv. Dist. Work Unit Conserv. Hdqrs.; (2) Charles C. Foster.

Wellington (Sumner):

FHA..... Masonic Temple. (1) George B. Kirkpatrick. Serves Sumner and Harper Cos.

SCS..... Sumner Co. Soil Conserv. Dist. Work Unit Conserv. Hdqrs.; (3) Roy S. Higginbotham.

Westmoreland (Pottawatomie):

SCS..... Pottawatomie Co. Soil Conserv. Dist. Work Unit Conserv. Hdqrs. (4) Kenneth T. Sherrill.

Wichita (Sedgwick):

BAI..... 21 Live Stock Exchange Bldg. Meat inspection; (23) T. A. Moir.

KANSAS—Continued

Wichita (Sedgwick)—Continued

FCA------ Douglas Ave. and Main St. Hdqrs• for Dist. 9 serving Colo., N. Mex., Kans., and Okla. Long-term farm mortgage loans, Federal Land Bank; (93) Walter E. Fisher. Loans to short-term financing institutions, Fed. Intermediate Cred. Bank; (22) Grover B. Hill. Organization, partial capitalization and supervision of prod. credit associations making short-term prod. loans, Pord. Cred Corp.; (13) Abram J. Troup. Loans to farmers' coop., Bank for Cooperatives; (20) Fred R. Merrifield. Gen. Agt. coordinating functions common to the four district institutions; (28) Fred R. Merrifield. Rev. the appraisal of farms for mortgage loans; (2) James M. Flinchum. Custody of the dist. institutions' collateral; (2) George B. Irwin. Examining of acct. of organizations supervised by FCA; (2) Gerald C. Ernst.

FHA------ 503 N. Waco. (1) Hugo E. Schmidt. Serves Sedgwick, Harvey, and McPherson Cos.

PMA, DAI 310 Derby Bldg. Milk mkt. order admin.; (2) M. M. Morehouse.

PMA, GR. 121 East Second St. Admin. Grain Standards Act; misc. comm. insp. serv.; (5) G. F. Binderim.

PMA, LIV. 22 Livestock Exchange Bldg. Market News Service on livestock; (2) Lee O. Gibson.

PMA, T&W. Central Bldg. Enforcement of U. S. Warehouse Act, (grain, wool, and other prod.); (15) Robert Waldie.

SCS------- 414 West 2nd. Sedgwick Co. Soi Conserv. Dist. Work Unit Conserv. Hdqrs.; (4) Louis B. Earle.1

Winfield (Cowley):

FHA------ 108 W. 9th St., State Bank Bldg. (1) Homer C. Wood.

SCS------- Cowley Co. Soil Conserv. Dist. Work Unit Conserv. Hdqrs.; (4) Sylvester H. Keller.

Yates Center (Woodson):

SCS------- Woodson Co. Soil Conserv. Dist. Work Unit Conserv. Hdqrs.; (2) Christopher C. Graham.

KENTUCKY

Albany (Clinton):

FHA------ P. O. Box 1124. (1) John B. Dorris. Serves Clinton and Cumberland Cos.

SCS------- Co. Court House. Work Unit Hdqrs.; (1) R. T. Snelling.

Alexandria (Campbell):

SCS------- 4 East Main St. Work Unit Hdqrs.; (2) D. S. Clarke.

Barbourville (Knox):

FHA------ P. O. Box 260. (1) Lyle T. Harmon. Serves Knox and Bell Cos.

SCS------- Mitchell Bldg. Work Unit Hdqrs.; (2) O. Mills.

Bardstown (Nelson):

FHA------ P. O. Box 3. (2) John H. Burris. Serves Nelson, Bullitt, and Spencer Cos.

SCS------- Co. Bldg. Work Group Hdqrs.; (2) P. R. Daly.

P. O. Bldg. Work Unit Hdqrs.; (2) J. M. Dyer.

Bardwell (Carlisle):

SCS------- Kirby Supply Company Bldg. Work Unit Hdqrs.; (2) J. L. Owen.

KENTUCKY—Continued

Barlow (Ballard):

SCS------- Soil Conservation Service. Work Unit Hdqrs.; (2) J. L. Crass.

Beattyville (Lee):

SCS------- Peoples Exchange Bank Bldg. Work Unit Hdqrs.; (1) R. McKenzie.

Bedford (Trimble):

SCS------- Clem Bldg. Work Unit Hdqrs.; (1) A. E. Denham.

Benton (Marshall):

SCS------- Ferguson Bldg. Work Unit Hdqrs.; (3) H. L. Anderson.

Berea (Madison):

FS-------- Cumberland Nat. For., Ranger's Hdqrs.; (7) Noyes D. Shirley.

Booneville (Owsley):

SCS------- Court House Bldg. Work Unit Hdqrs.; (1) W. M. Morrill.

Bowling Green (Warren):

FHA------ Box 111. (1) Ambrose B. Camp. Serves Warren and Simpson Cos.

SCS------- Rearden Bldg. Work Group Hdqrs.; (3) J. W. Little. Work Unit Hdqrs.; (3) F. G. Melton.

Brandenburg (Meade):

SCS------- Co. Court House. Work Unit Hdqrs.; (1) H. I. Teasley.

Brooksville (Bracken):

SCS------- Co. Court House. Work Unit Hdqrs.; (2) H. L. Hickey.

Brodhead (Rockcastle):

SCS------- Citizens Bank Bldg. Work Unit Hdqrs.; (1) C. A. Colson.

Burkesville (Cumberland):

SCS------- Co. Court House. Work Unit Hdqrs.; (2) J. O. Landrum.

Burlington (Boone):

SCS------- Soil Conservation Service. Work Unit Hdqrs.; (2) J. C. Acree.

Calhoun (McLean):

SCS------- Co. Court House. Work Unit Hdqrs.; (2) H. McKeehan.

Campbellsville (Taylor):

FHA------ Hubbard Bldg. (1) Forrest J. Hogue. Serves Taylor and Greene Cos.

SCS------- Parrott Bldg. Work Unit Hdqrs.; (2) J. W. Nance.

Campton (Wolfe):

FHA------ P. O. Box 56. (1) Jesse W. Johnson. Serves Wolfe and Menifee Cos.

SCS------- Bach Bldg. Work Unit Hdqrs.; (2) A. P. McKenzie.

Carlisle (Nicholas):

SCS------- P. O. Bldg. Work Unit Hdqrs.; (2) E. L. Sanders.

Carrollton (Carroll):

FHA------ P. O. Box 147. (1) Rob Roy Norton. Serves Carroll and Gallatin Cos.

SCS------- Taylor Bldg. Work Unit Hdqrs.; (2) A. M. Harris.

Catlettsburg (Boyd):

SCS------- P. O. Bldg. Work Unit Hdqrs.; (2) C. A. Ramey.

Clinton (Hickman):

SCS------- Hutcherson and Heaslet Bldg. Work Unit Hdqrs.; (2) W. D. Franklin.

Columbia (Adair):

FHA------ P. O. Box 228. (1) John M. Shelley.

SCS------ Co Warehouse. Work Unit Hdqrs.; (2) N. L. Lea.

Cynthiana (Harrison):

SCS------ Wiglesworth Bldg. Work Unit Hdqrs.; (3) O. L. Williams.

Danville (Boyle):

SCS------ Citizens Bank Bldg. Work Group Hdqrs.; (3) F. O. Townes. Work Unit Hdqrs ; (1) D. N. Grimwood.

Dawson Springs (Hopkins):

SCS------ P. O. Bldg. Work Unit Hdqrs.; (3) L. L. Rudolph.

KENTUCKY—Continued

Dixon (Webster):
SCS------ North Main St. Work Unit Hdqrs. (2) C. W. Summers.

Edmonton (Metcalfe):
SCS------ Educational Bldg. Work Unit Hdqrs.; (1) W. C. Butler.

Elizabethtown (Hardin):
SCS------ Co. Court House. Work Unit Hdqrs.; (3) J. S. Lloyd.

Elkton (Todd):
FHA------ P. O. Box 247. (1) Sylvan C. Alvis.
SCS------ Birkhead Bldg. Work Unit Hdqrs.; (2) F. O. Allcock.

Falmouth (Pendleton):
FHA------ P. O. Box 32. (1) James A. Hoover. Serves Pendleton, Campbell, and Harrison Cos.
SCS------ 313 West Shelby St. Work Unit Hdqrs.; (2) J. S. Davis.

Flemingsburg (Fleming):
FHA------ P. O. Box 146. (2) John L. Zachary. Serves Fleming, Bourbon, and Nicholas Cos.
SCS------ Odd Fellows Bldg. Work Group Hdqrs.; (3) D. W.Orcutt. Work Unit Hdqrs.; (3) L. R. Johnson.

Frankfort (Franklin):
BAI------ 714 McClure Bldg. Scabies, tuberculosis, and brucellosis eradication; sanitary handling of import animal byproducts, hay, and straw; (11) E. E. Coshow.
PMA, FV- State Capitol Bldg. Market News Service on fruits and vegetables; (2) L. G. Matherly.
SCS------ Capital Bldg and Loan Assoc. Work Unit Hdqrs.; (1) R. C. Green.

Franklin (Simpson):
PMA,TOB P. O. Bldg. Enforcement of Tob. Insp. Act involving the inspection and certification of tobacco sold on auction markets and technical assistance to producers in the preparation of tobacco for market. (4) R. L. Dowdy.
SCS------ Soil Conservation Serviee. Work Unit Hdqrs.; (1) B. J. White.

Frenchburg (Menifee):
SCS------ Kash Brothers Hardware Bldg. Work Unit Hdqrs.; (1) C. J. Hieronymus.

Fulton (Fulton):
SCS------ City Nat. Bank Bldg. Work Unit Hdqrs.; (1) G. C. Richardson.

Georgetown (Scott):
SCS------ Co. Court House. Work Unit Hdqrs.; (2) R. W. Ladd.

Glasgow (Barren):
FHA------ P. O. Box 272. (2) Ralph S. Patterson. Serves Barren and Allen Cos.
SCS------ Preston-Ropp Bldg. Work Unit Hdqrs.; (1) L. I. Tidrow.

Grayson (Carter):
SCS------ McGuire Bldg. Work Unit Hdqrs.; (1) H. B. Morrison.

Greensburg (Green):
SCS------ Co. Court House. Work Unit Hdqrs.; (2) W. J. Ashbrook.

Greenup (Greenup):
SCS------ Soil Conservation Service. Work Unit Hdqrs.; (1) J. Young, Jr.

Greenville (Muhlenberg):
FHA------ P. O. Box 244. (1) Louis H. Villines. Serves Muhlenberg, Hopkins, and Ohio Cos.
SCS------ Co. Court House. Work Unit Hdqrs.; (1) E. Pruitt.

Hardinsburg (Breckinridge):
FHA------ P. O. Box 214. (1) James T. Brookshire. Serves Breckinridge, Hancock, and Meade Cos.
SCS------ Co. Court House. Work Unit Hdqrs.; (1) L. Jarboe.

KENTUCKY—Continued

Harrodsburg (Mercer):
FHA------ P. O. Box 212. (2) Lloyd H. Jones. Serves Mercer, Anderson, Boyle, Washington, and Woodford Cos.
SCS------ Soil Conservation Service. Work Unit Hdqrs.; (1) J. C. Zachary.

Hartford (Ohio):
SCS------ Co. Court House. Work Unit Hdqrs.; (1) H. C. Cary.

Hawesville (Hancock):
SCS------ Soil Conservation Service. Work Unit Hdqrs.; (1) T. A. Davidson.

Hazard (Perry):
FHA------ P. O. Box 835. (1) Glenn A. Wilson. Serves Perry, Breathitt, Harlan, Knott, Leslie, and Letcher Cos.

Hodgenville (Larue):
SCS------ Kirkpatrick Bldg. Work Unit Hdqrs.; (2) C. A. McElroy.

Hopkinsville (Christian):
FHA------ P. O. Box 546. (3) John D. Graham.
SCS------ Elks Bldg. Work Unit Hdqrs.; (4) W. C. Lowry.

Independence (Kenton):
SCS------ Co. Court House. Work Unit Hdqrs.; (1) P. W. Mudd.

Irvine (Estill):
FHA------ P. O. Box 187. (3) Ancil C. Wilkinson. Serves Estill, Powell, and Lee Cos.
SCS------ Co. Court House. Work Unit Hdqrs.; (1) J. R. Killian.

Jackson (Breathitt):
SCS------ Library Bldg. Work Unit Hdqrs.; (2) H. P. McDonald.

Jamestown (Russell):
FHA----- P. O. Box 54. (1) John S. Osborne.
SCS------ Miller Bldg. Work Unit Hdqrs.; (1) N. E. Howard.

LaGrange (Oldham):
FHA---- P. O. Box 22. (1) Boyd Boyles. Serves Oldham and Trimble Cos.
SCS------ Anna B. Brent Bldg. Work Unit Hdqrs.; (3) W. H. Johnson.

Lancaster (Garrard):
SCS---- Smith Bldg. Work Unit Hdqrs.; (2) J. H. Hamilton.

Lawrenceburg (Anderson):
SCS------ P. O. Bldg. Work Unit Hdqrs.; (1) E. F. Emmick.

Lebanon (Marion):
SCS------ Old Court Square Bldg. Work Unit Hdqrs.; (4) C. M. Probus.

Leitchfield (Grayson):
SCS------ Co. Court House. Work Unit Hdqrs.; (2) B. K. Yeiser.

Lexington (Fayette):
FCIC----- Mill and Maxwell Sts. Accepts applications, supervises adjustment of losses, reviews loss claims, general responsibility for administration of crop insurance in the State; (4) Otis R. Wheeler.
FHA------ 231 W. Maxwell St. (26) State Director—Kentucky. Earl Mayhew.
PISAE-- State Agr. Expt. Sta. Clover impr. and disease invest., (*1) Ernest N. Fergus.
State Agr. Expt. Sta., Univ. of Ky. Burley tobacco invest., Charles E. Bortner.
PMA--- Mill and Maxwell Sts. State Chairman in charge of all prod. and mkt. programs; (64) Roudell O. Wilson.
PMA,TOB 620 S. Broadway. Enforcement of Tob. Insp. Act involving the inspection and certification of tobacco sold on auction markets and technical assistance to producers in the preparation of tobacco for market. (16) E. J. Cline.
SCS------ Dudley Bldg. State Office; (11) H. K. Gayle. Work Unit Hdqrs.; (4) J. H. Winsor.

KENTUCKY—Continued

Liberty (Casey):
FHA..... P. O. Box 175. (1) Rolland O. Grimwood. Serves Casey and Marion Cos.
SCS..... City Hall Bldg. Work Unit Hdqrs.; (2) B. C. Jewell.

London (Laurel):
FHA..... P. O. Box 247. (1) Lislie H. Yaden.
FS..... Cumberland Nat. For., Ranger's Hdqrs.; (5) Seldon W. Campbell.
SCS..... Magee Bldg. Work Group Hdqrs.; (3) J. A. Jones. Work Unit Hdqrs.; (2) W. L. Browning.

Louisa (Lawrence):
SCS..... P. O. Bldg. Work Unit Hdqrs.; (1) W. R. Becknell.

Louisville (Jefferson):
BAI..... 638 Custom House Bldg. Meat inspection; (20) W. R. Richards.
Livestock Exchange Bldg.; Bourbon stockyards. Public stockyards inspection; sanitary handling of import animal byproducts, hay, and straw; (2) William C. Glockner.
BAE..... 309 Martin Brown Bldg. Crop and Livestock Reports; (8) H. F. Bryant.
FCA..... 224 East Broadway. Hdqrs. for Dist. 4 serving Ind., Ky., Ohio, and Tenn. Long-term farm mortgage loans, Federal Land Bank; (142) M. S. Kennedy, Jr. Loans to short-term financing institutions, Fed. Intermediate Credit Bank; (8) J. B. E. LaPlante. Organization, partial capitalization and supervision of prod. credit associations making short-term prod. loans, Prod. Credit Corp.; (19) F. Leonard Kerr. Loans to farmers' coop. Bank for Cooperatives; (18) John E. Brown. Gen. Agt. coordinating functions common to the four district institutions; (22) John E. Brown. Rev. the appraisal of farms for mortgage loans; (2) Ross H. Pepper. Custody of the dist. institutions' collateral; (3) Lawrence M. Corrigan. Examining of acct. of organizations supervised by FCA; (2) John P. Engberg.
PMA, DAI Ky. Div. of Mkts., P. O. Box 1061. Mkt. News Serv. on dairy and poultry prod.; (1†) R. O. Morgan. 1235 Starks Bldg. Milk mkt. order admin.; (9) L. S. Iverson.
PMA, GR. 301 P. O. Bldg. Admin. Grain Standards Act; misc. comm. insp. serv.; (3) J. W. Wesson.
PMA, LIV 231 Livestock Exchange Bldg. Market News Service on livestock; (2) G. B. Fundis. Administration of Packers and Stockyards Act; (1) Harry Snyder.
PMA, TOB P. O. Bldg. Conduct of Tobacco Market News activities including the publication and dissemination of such data to tobacco producers the trade and other interested parties. (10) E. D. Booker.
SCS.... Fed. Bldg. Work Group Hdqrs.; (5) A. J. Lisle.
Fiscal Court Bldg. Work Unit Hdqrs.; (1) R. L. Roman.

Madisonville (Hopkins):
SCS..... Co. Court House. Work Unit Hdqrs.; (2) R. L. Graff.

Manchester (Clay):
FHA..... P. O. Box 156. (1) R. Gay Blair.
SCS..... M. F. Porter Bldg. Work Unit Hdqrs.; (1) H. D. Bradley.

KENTUCKY—Continued

Marion (Crittenden)
FHA.... P. O. Box 225. (1) Co. Supervisor. Serves Crittenden, Livingston, Webster, and Union Cos.
SCS..... Southern States Coop. Store. Work Unit Hdqrs.; (1) D. L. Canary.

Mayfield (Graves):
FHA..... P. O. Box 406. (2) Raymond E. Hogue. Serves Graves, Marshall, Calloway, Hickman, and Fulton Cos.
PMA, TOB North and N. 12th Sts. Enforcement of Tob. Insp. Act involving the inspection and certification of tobacco sold on auction markets and technical assistance to producers in the preparation of tobacco for market. (6) W. M. Whitnel.
SCS..... Co. Court House. Work Group Hdqrs.; (5) Norman Terry. Work Unit Hdqrs.; (3) W. C. Holt.

Maysville (Mason):
FHA..... P. O. Box 835. (2) James L. Rawlings. Serves Mason, Backen, and Robertson Cos.
SCS..... Co. Farm Bureau Bldg. Work Unit Hdqrs.; (1) R. W. Darling.

McKee (Jackson):
FHA..... P. O. Box 646. (1) John W. Fietz. Serves Jackson and Owsley Cos.
SCS..... Morris Bldg. Work Unit Hdqrs.; (1) E. B. Russell.

Monticello (Wayne):
FHA..... P. O. Box 5005. (2) James A. Osborne.
SCS..... Soil Conservation Service. Work Unit Hdqrs.; (2) J. A. Powell, Jr.

Morehead (Rowan):
FHA..... Court House. (1) William K. Rouse. Serves Rowan, Boyd, Elliott, and Carter Cos.
FS..... Cumberland Nat. For., Ranger's Hdqrs.; (8) George E. Nietzold.
SCS..... Caudill Bldg. Work Group Hdqrs.; (3) F. C. Ewen.
Co. Court House. Work Unit Hdqrs.; (2) J. D. Alexander.

Morganfield (Union):
SCS..... Co. Court House. Work Unit Hdqrs.; (2) H. R. Miller.

Mt. Olivet (Robertson):
SCS..... Co. Court House. Work Unit Hdqrs.; (2) R. C. Sims.

Mt. Sterling (Montgomery):
SCS..... Co. Office Bldg. Work Unit Hdqrs.; (1) J. Ellis, Jr.

Munfordville (Hart):
FHA..... P. O. Box 176. (1) James R. Kabler. Serves Hart, Hardin, and LaRue Cos.
SCS..... Co. Court House. Work Unit Hdqrs.; (2) H. J. Lewis, Jr.

Murray (Calloway):
SCS..... Co. Court House. Work Unit Hdqrs.; (1) Y. Wrather.

New Castle (Henry):
FHA..... P. O. Box 296. (1) William R. Harper.
SCS..... Co. Court House. Work Unit Hdqrs.; (1) W. E. McGaughey.

Nicholasville (Jessamine):
SCS..... Farmers Bank Bldg. Work Unit Hdqrs.; (1) M. P. Nichols.

Owensboro (Daviess):
FHA..... 202 Masonic Bldg. (2) Lee Otis Wiggins. Serves Daviess, Henderson, and McLean Cos.
SCS..... 113–115 E. 3rd St. Work Group Hdqrs.; (4) E. P. Tichenor. Work Unit Hdqrs.; (1) C. W. Loyal.

KENTUCKY—Continued

Owenton (Owen):
FHA..... P. O. Box 97. (1) Martin L. Williams. Serves Owen and Scott Cos.
SCS..... Peoples Bank and Trust Co. Work Unit Hdqrs.; (2) M. O. Hust.

Owingsville (Bath):
FHA..... P. O. Box 266. (1) Robert M. Clarke. Serves Bath, Clark, and Montgomer Cos.
SCS..... Glenn E. Perry Bldg. Work Unit Hdqrs.; (2) G. L. Gibson.

Paducah (McCracken):
PMA, DAI 4030 Chouteau Ave., St. Louis, Mo. Milk mkt. order admin.; F. L. Shipley.
SCS..... Fed Bldg. Work Unit Hdqrs.; (2) H. F. Smith.
U. S. Highway #45. Nurs.; (4) W. J. Guernsey.

Paintsville (Johnson):
FHA..... P. O. Box 708. (2) Clisby C. Moxley. Serves Johnson, Floyd, Pike, Martin, and Lawrence Cos.
SCS..... P. O. Bldg. Work Unit Hdqrs.; (1) W. McKenzie.

Princeton (Caldwell):
FHA..... P. O. Box 31. (1) Henry E. Brandon, Jr. Serves Caldwell, Lyon, and Trigg Cos.
SCS..... Farmers Nat. Bank Bldg. Work Unit Hdqrs.; (2) O. C. Allcock.

Richmond (Madison):
FHA..... P. O. Box 524. (1) Everett P. Bleidt. Serves Madison, Garrard, Fayette, and Jessamine Cos.
SCS..... P. O. Bldg. Work Unit Hdqrs.; (2) J. Y. Bailey.

Russellville (Logan):
FHA..... P. O. Box 308. (3) William E. Shanklin.
SCS..... Inman Bldg. South Work Unit Hdqrs.; (2) G. E. Sticklger. North Work Unit Hdqrs.; (1) D. P. Holland.

Salyersville (Magoffin):
SCS..... Reed Department Store. Work Unit Hdqrs.; (1) W. J. Cantrell.

Sandy Hook (Elliott):
SCS..... Co. Court House. Work Unit Hdqrs.; (1) M. Mason.

Scottsville (Allen):
SCS..... Soil Conservation Service. Work Unit Hdqrs.; (1) J. M. Slinker.

Shelbyville (Shelby):
FHA..... P. O. Box 53. (2) H. French Smoot. Serves Shelby, Franklin, and Jefferson Cos.
SCS..... Co. Court House. Work Unit Hdqrs.; (2) F. E. Rohrer.

Shepherdsville (Bullitt):
SCS..... Co. Court House. Work Unit Hdqrs.; (1) C. G. Feltner.

Somerset (Pulaski):
FHA..... P. O. Box 16. (1) Maurice D. Baker.
SCS..... Ky. Utilities Bldg. Work Group Hdqrs.; (3) Robert Reynolds. Work Unit Hdqrs.; (2) W. C. McClure.

Springfield (Washington):
SCS..... Court House Bldg. Work Unit Hdqrs.; (1) J. B. Bauer.

Stanford (Lincoln):
FHA..... P. O. Box 127. (2) Robert C. Winn. Serves Lincoln and Rockcastle Cos.
SCS..... Co. Court House. Work Unit Hdqrs.; (3) L. M. Lackey.

Stanton (Powell):
SCS..... Hattie Martin Bldg. Work Unit Hdqrs.; (1) J. S. Kidd.

Stearns (McCreary):
FS..... Cumberland Nat. For., Ranger's Hdqrs.; (7) Edward L. Hurst.

KENTUCKY—Continued

Taylorsville (Spencer):
SCS..... Co. Court House. Work Unit Hdqrs.; (1) J. B. Carr.

Tompkinsville (Monroe):
FHA..... P. O. Box 116. (1) Willie F. Francis. Serves Monroe and Metcalf Cos.
SCS..... Chevrolet Bldg. Work Unit Hdqrs.; (1) D. R. Walden.

Vanceburg (Lewis):
FHA..... P. O. Box 147. (1) Edwin W. Reynolds. Serves Lewis and Greenup Cos.
SCS..... Co. Court House. Work Unit Hdqrs.; (1) T. R. Allen.

Versailles (Woodford):
SCS..... Court House Bldg. Work Unit Hdqrs.; (1) C. L. Hill.

Warsaw (Gallatin):
SCS..... Edith Roberts Bldg. Work Unit Hdqrs.; (1) R. C. Johnson.

West Liberty (Morgan):
FHA..... P. O. Box 308. (1) William P. Caskey. Serves Morgan and Magoffin Cos.
SCS..... Earl May Bldg. Work Unit Hdqrs.; (1) B. Brown.

Whitley City (McCreary):
SCS..... Conatser Bldg. Work Unit Hdqrs.; (1) H. V. Buis.

Wickliffe (Ballard):
FHA..... P. O. Box 248. (2) Guy Warren. Serves Ballard, McCracken, and Carlisle Cos.

Williamsburg (Whitley):
FHA..... P. O. Box 329. (1) Charles E. Brumback. Serves Whitley and McCreary Cos.
FS..... Cumberland at. For., Ranger's Hdqrs.; (4) Earle H. Meekins.
SCS..... White Bldg. Work Unit Hdqrs.; (1).

Williamstown (Grant):
FHA.... P. O. Box 32. (2) Samuel T. Harrison. Serves Grant, Boone, and Kenton Cos.
SCS..... Co. Court House. Work Group Hdqrs.; (3) T. H. Ford. Work Unit Hdqrs.; (2) R. H. Morris.

Winchester (Clark):
FS..... Federal Bldg. Cumberland Nat. For., Supvr's Hdqrs.; (10) Harold L. Borden.
SCS..... Court House Bldg. Work Unit Hdqrs.; (1) E. G. Jesse.

LOUISIANA

Abbeville (Vermilion):
FHA..... P. O. Box 150. (1) Leonard Hollier.
PMA, GR. Railroad Ave. and S. Main St. Rice insp. serv.; (1-5) W. D. Smith, New Orleans.
SCS..... Bank of Abbeville Bldg. Technical assistance to Iberia-Vermilion Soil Conservation District; (3) Paul D. Landry.

Alexandria (Rapides):
FHA..... P. O. Box 127. (1) Clarence O. Brown.
Salvation Army, USA Bldg. 616 Beauregard St. (37) State Director —Louisiana. F. L. Spencer.
FS..... 806½ Main St. Pineville, La. Hdqrs. Alexandria Work Center; (7) John T. Cassady.
Kisatchie Nat. For., Supvr.'s Hdqrs.; (14) Hugh S. Redding.
PMA, COT City Park. Cotton quality stat., cotton classification, cotton mkt. news, and cottonseed inspection; (3-8) Harvey B. Martin.

LOUISIANA—Continued

Alexandria (Rapides)—Continued

SCS..... P. O. Annex. State Headquarters; (18) Harold B. Martin.
Supervision of work unit offices engaged in technical assistance to districts; (2).
Technical assistance to Lower West Red River Soil Conservation District; (5) John H. Cockerham.
State Soil Scientists; Demetrius L. Fontenot, Jr.

Amite (Tangipahoa):

EPQ..... Room 8, Guaranty Trust Bank Bldg. Sweetpotato weevil control and eradication; (4) William B. Hollingsworth.

FHA..... P. O. Box 248. (4) Marion W. Stewart. Serves Tangipahoa and Livingston Cos.

Arcadia (Bienville):

FHA..... P. O. Box 274. (1) Clyde Lee Butler.

Bastrop (Morehouse):

FHA..... P. O. Box 511. (1) Milton E. Wilks.

SCS..... Parish Court House. Technical assistance to Northeast Louisiana Soil Conservation District; (4) George B. Land.

Baton Rouge (East Baton Rouge):

BAI..... 326–327 P. O. and Court Bldg. Scabies, tick, tuberculosis, and brucellosis eradication; sanitary handling of import animal by-products, hay, and straw; (12) E. C. Hughes.

BAE..... Dept. of Rural Econ., Univ. Conducts research on farm management and costs; Troy Mullins.

EPQ..... Agricultural Center, State University, Mailing address: University Station, Baton Rouge. Investigations on methods of queen rearing, package-bee production and genetics of bees; (4) Warren Whitcomb, Jr.
Agricultural Center, University Branch, Baton Rouge. Investigations on various species of cabbage caterpillars, turnip, aphid, and sweetpotato weevil; (2) Kirby L. Cockerham.

FCIC..... Forestry Extension Bldg., Room 201 University Station. Accepts applications, supervises adjustment of losses, reviews loss claims, general responsibility for administration of crop insurance in the State; (3) Charles H. Evans.

FHA..... P. O. Box 1788. (1) Walter R. Daniel. Serves E. Baton Rouge and E. Ascension Cos.

PISAE.... State Agr. Exp. Sta. Potato breeding and disease invest., (1–*1) Theodore P. Dykstra. Sweetpotato invest., (1–*2) Julian C. Miller, Collab.
State Agr. Expt. Sta. (coop.). Cotton disease invest.; (1) David C. Neal.
State Agr. Expt. Sta. (coop.). Cotton variety and prod. standardization; (*1) Iddo W. Carson.
State Agr. Expt. Sta., Soil Survey; (*1) Sherman A. Lytle.
Agr. Center, Univ. Station. Corn prod. and breeding; (1) Hugo F. Stoneberg.
Univ. Sta. Soybeans and gen. forage crops invest., (*1) John P. Gray. Soybean disease invest.; (*1) John G. Atkins.
Dept. of Agr. Engr., La. State Univ. Electric radiation; *Finis T. Wratten.

LOUISIANA—Continued

Baton Rouge (East Baton Rouge)—Continued

PMA..... P. O. Box 8597, University Station. State Chairman in charge of all prod. and mkt. programs; (37) Lloyd A. Mullin.

PMA, FV.. State Capitol 901. Standardization and Inspection of fresh fruits and vegetables; W. T. McNabb.

SCS..... Louisiana State Coll. Drain. of sugarcane land; (3–*1) I. L. Saveson.

Benton (Bossier):

FHA..... P. O. Box 33. (1) Gerald G. Colvin.

Bernice (Union):

SCS..... Main St. Technical assistance to D'Arbonne Soil Conservation District; (2) Raymond C. Pesnell.
Land Utilization Project; (4) June O. Terry.

Bogalusa (Washington):

AIC..... Tung Oil Laboratory. Tung oil invest.; (4) Robert S. McKinney.

PISAE.... U. S. Fld. Lab. for Tung Invest. Tung culture, breeding, and disease invest., (8–*1) George F. Potter; R. E. Jezek.

Calhoun (Ouachita):

SCS..... Technical assistance to D'Arbonne Soil Conservation District; (3) Fred M. McFarland.

Clinton (E. Feliciana):

FHA..... P. O. Box 518. (1) L. Cullen Shows. Serves E. Feliciana and W. Feliciana.

SCS..... St. Helene St. Technical assistance to Feliciana Soil Conservation District; (3) Alfred R. Cain.

Colfax (Grant):

FHA..... P. O. Box 188. (1) Joseph H. LeBeau, Jr.

Columbia (Caldwell):

FHA..... P. O. Box 602. (3) George D. McKnight.

SCS..... Citizens Progressive Bank Bldg. Technical assistance to Dugdemona Soil Conservation District; (2) Thomas D. Stewart, Jr.

Convent (Saint James):

SCS..... Court House Annex. Technical assistance to New River Soil Conservation District; (2) Jeff M. Chapman.

Coushatta (Red River):

FHA..... P. O. Box 338. (2) Alvin B. Landers.

SCS..... Ringgold Ave. Technical assistance to Saline Soil Conservation District; (3) Clifton C. Campbell.

Covington (St. Tammany):

FHA..... P. O. Box 248. (1) Malcolm B. Alford.

SCS..... Haik Bldg. Technical assistance t Bogue Chitto-Pearl River Soil Conservation District; (2) Frank P. Scheuermann.

Crowley (Acadia):

FHA..... P. O. Box 311. (2) Earl G. Hollier.

PISAE.... Rice Expt. Station. Rice breeding, genet., and diseases; (1) Nelson E. Jodon.

PMA, GR.. Duson Bldg. Rice insp. serv.; (1–5) W. D. Smith, New Orleans.

SCS..... Court House Bldg. Supervision of work unit offices engaged in technical assistance to districts; (2) Delouis Soileau.
Technical assistance to Acadia Soil Conservation District; (3) Chester F. Bellard.

Denham Springs (Livingston):

SCS..... Range St. Supervision of work unit offices engaged in technical assistance to districts; (4) Clyde H. Johnston.
Technical assistance to Feliciana Soil Conservation District; (2) Frank M. Womack.

LOUISIANA—Continued

DeRidder (Beauregard):
FHA..... P. O. Box 127. (1) Franklin C. Edwards. Serves Beauregard and Vernon Cos.
SCS..... Technical assistance to Calcasieu Soil Conservation District; (2) James B. Adkins.

Donaldsonville (Ascension):
SCS..... Elementary School Bldg. Technical assistance to Lower Delta Soil Soil Conservation District; (4) Leroy E. Willie.

Farmerville (Union):
FHA..... P. O. Drawer AA. (1) William R. Alexander.
SCS..... The Farmerville Bank Bldg. Technical assistance to D'Arbonne Soil Conservation District; (3) Alfred A. Barnard.

Ferriday (Concordia):
FHA..... P. O. Box 32. (2) Emmett M. Grayson.

Franklin (Saint Mary):
SCS..... Parish Court House. Technical assistance to St. Mary Soil Conservation District; (2) George S. Montgomery.

Franklinton (Washington):
FHA..... P. O. Box 325. (3) Vincent C. Byrd.
SCS..... Technical assistance to Bogue Chitto-Pearl River Soil Conservation District; (4) Neil H. Bullock.

Gibsland (Bienville):
SCS..... Supervision of work unit offices engaged in technical assistance to districts; (2) Oren O. Moore.
Technical assistance to Saline Soil Conservation District; (3) Jimmie P. Maxwell.

Greensburg (St. Helena):
FHA..... P. O. Box 57. (2) Billie G. Pigott.

Gretna (Jefferson):
FHA..... P. O. Box 150. (2) Earl J. Ory. Serves Jefferson, St. Bernard, Orleans, and Plaquemines Cos.

Hahnville (St. Charles):
FHA..... Court House Square. (1) Charles O. Carroll. Serves St. Charles, St. James, and St. John Cos.

Hammond (Tangipahoa):
PMA, FV. Box 151. Standardization and inspection of processed fruits and vegetables; (2) Earl F. Burke.

Homer (Claiborne):
FHA..... P. O. Box 419. (3) William L. Lindsey.
SCS..... Gill Bldg. Technical assistance to D'Arbonne Soil Conservation District; (3) James L. Penuell.

Houma (Terrebonne):
AIC..... U. S. Sugar Cane Fld. Sta. Sugar cane products invest.; (1) Royal T. Balch.
EPQ..... One mile west of Houma on U. S. Highway 90 (turn right and follow Bayou to U. S. Sugar Station). P. O. Box 387. Studies on sugarcane diseases, development of sugarcane resistant to the sugarcane borer, and parasitic enemies of sugarcane insects; (3) Jesse W. Ingram.
FHA..... P. O. Box 308. (1) Temus J. Bonnette.
PISAE.... U. S. Sugar Plant Field Station. Sugarcane pathology and agronomy investigations; (8) Ernest V. Abbott
U. S. Sugar Plant Field Station, P. O. Box 1111. Sugarcane prod. and harvesting machinery; (6) Russell M. Ramp.

LOUISIANA—Continued

Jeanerette (Iberia):
BAI..... Iberia Livestock Experiment Farm. Investigations relating to livestock, dairying, and forage production in the canesugar districts of the Southern States; (14) Nelson C. Boudreaux.
BDI..... U. S. D. A. Dairy Fld. Sta. (coop.). Iberia Livestock Expt. Farm). Dairy cattle breeding research to develop strains of dairy cattle especially adapted to southern conditions, feeding and mgt.; (7–*2) Samuel L. Cathcart.

Jena (LaSalle):
SCS..... First St. Technical assistance to Lower East Red River Soil Conservation District; (3) James E. Cammack.

Jennings (Jefferson Davis):
FHA..... P. O. Box 586. (1) R. Lowell Moore.

Jonesville (Catahoula):
FHA..... P. O. Box 398. (1) Barney Reid Cain. Serves Catahoula and LaSalle Cos.

Jonesboro (Jackson):
FHA..... P. O. Box 306. (1) Co.Supervisor.

Kentwood (Tangipahoa):
SCS..... Third St. and Ave. F. Technical assistance to Bogue Chitto-Pearl River Soil Conservation District. (4) Gurley H. Mixon.

Lafayette (Lafayette):
EPQ..... District headquarters for control and eradication of sweetpotato weevil; Glen E. Moore.
Box 194, S. L. I. Station. Development of fumigation treatments for sweetpotatoes infested with sweetpotato weevil; Carl H. Gaddis.
FHA..... P. O. Box 69. (1) Gaston LeBlanc.
SCS..... Parish Court House. Technical assistance to Grand Coteau Ridge Soil Conservation District; (3) Allen C. Morris.

Lake Charles (Calcasieu):
BAI..... c/o Swift & Co. Meat inspection; (4) C. H. Horcher.
FHA..... P. O. Box 169. (1) Harry D. Taylor, Jr. Serves Calcasieu and Cameron Cos.
PMA, GR. 401 St. Andrew St. Rice Insp. Serv.; (2†) W. D. Smith, New Orleans.
SCS..... Bldg. T-800. Technical assistance to Gulf Coast Soil Conservation District; (4) Eloi Primeaux.

Lake Providence (East Carroll):
FHA..... P. O. Box 351. (7) Marcus E. McBride.

Leesville (Vernon):
SCS..... 2302 Third St. Technical assistance to Calcasieu Soil Conservation District; (1) Clinton L. Harris.

Mansfield (DeSoto):
FHA..... P. O. Box 192. (2) George M. Gilmer.
SCS..... Parish Court House. Technical assistance to Upper West Red River Soil Conservation District; (4) Jesse V. Rabb.

Many (Sabine):
FHA..... P. O. Box 72. (2) Samuel D. Hammons.
SCS..... Technical assistance to Upper Sabine Soil Conservation District; (3) James Reid Clark.

Marksville (Avoyelles):
FHA..... P. O. Box 157. (3) Louis H. Swann.
SCS..... Parish Court House. Technical assistance to Avoyelles-St. Landry Soil Conservation District; (3) John H. Hogan.

LOUISIANA—Continued

Minden (Webster):
FHA..... P. O. Box 871. (4) Shubby F. Barnard.
SCS..... 104 North Broadway. Technical assistance to Dorcheat Soil Conservation District; (2) Fermont W. Hofmeister.
Land Utilization Project; (4) Hugh G. Dunn.
Collection, development, and prop. of erosion-resisting plants; (7) George T. Ratliffe.

Monroe (Ouachita):
FHA..... 418 Heninger Bldg. 138 S. Grand St. (2) Berry W. Wilson, Jr.

Natchitoches (Natchitoches):
FHA..... P. O. Box 465. (2) Roy B. Gentry.
SCS..... 600 Front St. Technical assistance to Lower West Red River District; (3) Ellis Dawson.

New Iberia (Iberia):
FHA..... P. O. Box 511. (1) Nelson P. Hanks. Serves Iberia and St. Mary Cos.

New Orleans (Orleans):
AIC..... 2100 Robert E. Lee Blvd. Southern Reg. Res. Lab. Res. to develop new and wider uses for agr. commodities in the Southern Reg.; (373) Charles H. Fisher. Sugar Cane Products Investigations. (beet and cane) prod., fruit (citrus) prod. processing and util. invest.; (7) Lawrence F. Martin.
BAI..... 631 Godchaux Bldg., 527 Canal St. Meat inspection; (7) Leonard Rue.
201 Masonic Temple Bldg., 333 St. Charles St. Public stockyards inspection; import-export inspection and quarantine; (5) Earl J. Meixel.
BAE..... 1539 Jackson Ave. Crop and Livestock Reports; (9) S. L. Bryan.
CEA..... 306 Cotton Exchange Bldg. Administration of Commodity Exchange Act; (7) William D. Espy.
EPQ..... 4425 Bienville Ave. Transit-inspection activities; (3) Charles P. O'Brien.
Room 319, Custom House, 423 Canal St. Enforcement of foreign plant quarantines; (16) Thomas J. Baker.
Room 200, 1539 Jackson Ave. Supervision of enforcement of foreign plant quarantines in the Gulf coast area; (6) Wimberly T. Dillard.
FCA..... 860 St. Charles St. Hdqrs. for Dist. 6 serving Ala., La., and Miss. Long-term farm mortgage loans, Federal Land Bank; (113) Roy L. Thompson. Loans to short-term financing institutions, Fed. Intermediate Credit Bank; (24) John M. Magruder. Organization, partial capitalization and supervision of prod. credit associations making short-term prod. loans, Prod. Cred Corp.; (13) Jesse B. Hearin. Loans to farmers' coop., Bank for Cooperatives; (16) Henry O. Pate. Gen. Agt. coordinating functions common to the four district institutions. (14) John M. Magruder. Rev. the appraisal of farms for mortgage loans; (2) Ernest W. Trussell, Act. Custody of the dist. institutions' collateral; (2) Claire Glaeser. Examining of acct. of organizations supervised by FCA; (2) Osee W. Zeagler.

LOUISIANA—Continued

New Orleans (Orleans)—Continued
FS..... 1008 Federal Office Bldg. Southern For. Expt. Sta. For. Mgt. invest., for. econ. invest., range invest., flood control surveys, forest util. ser.; (61) Chas. A. Connaughton.
LIB..... 1018 Federal Office Bldg. Provides library services to Department workers in Arkansas, Louisiana, Oklahoma, and Texas; (2) Helen C. Boyd.
Southern Regional Research Laboratory, 2100 Robert E. Lee Boulevard. Provides library services to staff of Southern Regional Research Laboratory in New Orleans, La.; (2) Dorothy B. Skau.
PISAE.... For. Path. Lab., 1008 Fed. Office Bldg. Invest. of diseases of for. and shade trees and for. prod.; (—) Ralph M. Lindgren.
PMA..... 333 St. Charles St. Loan, price support, purchase, sale, diversion and related programs; (671) F. P. Biggs.
PMA, COT 940 Perdido St. Cotton classification, certification of cotton on futures contracts, cotton quality stat., cotton mkt. news and cottonseed inspection; (7–14) Clarence C. Tobery.
PMA, DAI 801 Queens and Crescent Bldg. Market News Service on dairy and poultry prod.; (2) E. D. Miller.
4425 Dienville Ave. Grading and insp. serv. on dairy and poultry prod.; (2) D. H. Shearer.
1421 Cardondelet Bldg. Milk Mkt. order admin.; (11) M. M. Truxillo.
PMA, FV. Queen & Crescent Bldg. Market News Service on fruits and vegetables; (1) Edison D. Miller. Standardization and Inspection of fresh fruits and vegetables; (2) J. H. Grafues.
PMA, GR. 333 St. Charles St., Rm. 1401. Admin. Grain Standards Act; misc. comm. insp. serv.; rice insp. serv.; bean and pea insp. serv.; (11–3) W. D. Smith.
PMA, LIV Room 314A, 423 Canal St. Meat Grading Service; (4) J. H. Manes.
PMA, T&W. Baronne Bldg. Enforcement of U. S. Warehouse Act (grain, cotton, and other prod.); (10) J. W. Callahan.

New Roads (Pointe Coupee):
FHA..... Court House Bldg. (4) Thomas J. Dewey, Jr.
SCS..... Parish Court House. Technical assistance to Upper Delta Soil Conservation District; (4) Paul N. Mayeux.

Oakdale (Allen):
FHA..... P. O. Box 595. (1) Phil D. McDonald.

Oak Grove (West Carroll):
FHA..... (7) Willie Ray Roberts.
SCS..... 614 Purvis St. Technical assistance to East Carroll-Madison Soil Conservation District; (3) James D. Sanford.

Opelousas (Saint Landry):
EPQ..... 117 West Landry St. Sweetpotato weevil control and eradication; (5) Harris I. Anderson.
FHA..... P. O. Box 751. (2) Raymond P. Martin.
SCS..... Parish Court House.
Supervision of work unit offices engaged in technical assistance to districts; (2) Guy R. Jones.

LOUISIANA—Continued

Opelousas (Saint Landry)—Continued

SCS..... Technical assistance to Grand Coteau Ridge Soil Conservation District; (2) Stafford A. Thibodeaux.

Plain Dealing (Bossier):

SCS..... High School Campus. Technical assistance to Dorcheat Soil Conservation District; (3) Joel B. Slack.

Port Allen (West Baton Rouge):

FHA..... P. O. Box 36. (1) Joseph F. Butterworth. Serves West Baton Rouge and Iberville Cos.

Rayville (Richland):

FHA..... P. O. Box 688. (3) Cloyd O. Hopkins.

SCS..... Benedette and Louisa Sts. Technical assistance to Boeuf River Soil Conservation District; (3) John F. Boughton.

Ringgold (Bienville):

SCS..... Mill St. Technical assistance to Saline Soil Conservation District; (3) Ernest W. Rees.

Robson (Caddo): (Mail RFD; Shreveport)

PISAE.... U. S. Pecan Fld. Sta. Pecan production and disease invest.; (3) Olin W. Harris.

Ruston (Lincoln):

FHA..... P. O. Box 463. (1) Fred H. Davis.

SCS..... 105 North Railroad Ave.
Supervision of work unit offices engaged in technical asistance to districts; (3) Seaborn R. Aycock.
Technical assistance to Dugdemona Soil Conservation District; (3) Don Spencer.

St. Francisville (West Feliciana):

SCS..... 141 Ferdinand St. Technical assistance to Feliciana Soil Conservation District; (2) Robert O. Butler.

St. Joseph (Tensas):

FHA..... P. O. Box 308. (3) Julius R. Bradley.

SCS..... Plank Road. Technical assistance to Tensas-Concordia Soil Conservation District; (3) James P. Barbre.

St. Martinsville (St. Martin):

FHA..... P. O. Box 150. (1) Owen J. Resweber.

Shreveport (Caddo):

EPQ..... Room 608, Court House. Studies of pecan insects; (1) William C. Pierce.

FHA..... 315 Ward Bldg. 525 Marshall St. (2) Otha W. Deen.

PISAE.... U. S. D. A. Pecan Lab., Court House Bldg. Pecan prod. and disease invest.; (3) Charles L. Smith.

SCS..... Parish Court House. Supervision of work unit offices engaged in technical assistance to districts; (2) L. E. Walker. Technical assistance to Upper West Red River Soil Conservation District; (5) Harry J. Hammet.

Tallulah (Madison):

EPQ..... Two miles south of Tallulah on U. S. Highway 65. P. O. Box 830. Investigations of cotton insects and their control; (7) Robert C. Gaines.

FHA..... P. O. Box 190. (2) James H. Bryant.

SCS..... 102 Chestnut St. Supervision of work unit offices engaged in technical assistance to districts; (2) Donald L. Richardson. Technical assistance to East Carroll-Madison Soil Conservation District; (3) William B. Williams, Jr.

LOUISIANA—Continued

Thibodaux (Lafourche):

FHA..... P. O. Box 151. (1) Kernan M. Banker. Serves La Fourche, West Ascension, and Assumption Cos.

SCS..... 300 Green St. Supervision of work unit offices engaged in technical assistance to districts; (2) Ryan J. Jeansonne. Technical assistance to LaFourche-Terrebonne Soil Conservation District; (3) Otho L. LeBlanc.

Ville Platte (Evangeline):

FHA..... P. O. Box 258. (1) Wilfred O. Carson.

SCS..... Parish Court House. Technical assistance to Grand Coteau Ridge Soil Conservation District; (1) Rowell J. Duos.

Winnfield (Winn):

FHA..... P. O. Box 509. (1) C. Ray McEachern.

SCS..... 104 Court St. Technical assistance to Dugdemona Soil Conservation District; (3) Marshall J. Hough.

Winnsboro (Franklin):

FHA..... P. O. Box 607. (5) Robert D. McCaleb.

SCS..... Court House Square. Technical assistance to Northeast Louisiana Soil Conservation District; (2) Jimmie H. Durr.

MAINE

Alfred (York):

FS..... Alfred, White Pine Research Center and Massabesic Experimental Forest (Northeastern For. Expt. Sta.), For. Mgt. invest., for. genetics; (4) John R. McGuire.

Auburn (Androscoggin):

EPQ..... 53 Court St. White pine blister rust control activities; Martin G. Calderara.

Augusta (Kennebec):

BAI..... 15 Grove St. Tuberculosis and brucellosis eradication; import-export inspection and quarantine; (25) B. J. Cady.

EPQ..... State House. State leadership in cooperative control of the gypsy moth and the brown-tail moth; Erlon L. Newdick.
Main Forest Service, State House. State leadership in white pine blister rust control activities; Paul A. Simmonds.

FHA..... 335 Water St. (1) Sheldon L. Ward. Serves Kennebec and Sagadahoc Cos.

PMA, FV. State House. Standardization and inspection of fresh fruits and vegetables; Merritt Caldwell.

Bangor (Penobscot):

FHA..... 31 Central St. (7) State Director—Maine. H. F. Worcester.
31 Central St. (1) Archie D. Clark.

FS..... 64 Coe Bldg., 15 Cross St. Penobscot Research Center (Northeastern For. Expt. Sta.), For. Mgt. invest.; (4) Thomas F. McLintock.

Belfast (Waldo):

EPQ..... Room 2, P. O. Bldg. White pine blister rust control activities; Harrington G. Bradbury, Jr.

FHA..... First National Bank Bldg. (3) Wendell W. Smith.

SCS..... Masonic Temple Bldg., Main and High Sts. Work Unit; (1) Ralph T. Grant.

Bridgton (Cumberland):

EPQ..... 40 Main St. White pine blister rust control activities; Joseph B. Pike, Jr.

MAINE—Continued

Calais (Washington):
BAI..... Federal Bldg. Import-export inspection and quarantine; (—) R. D. Hyde.

Caribou (Aroostook):
FHA..... Municipal Bldg. (1) Waldo F. Hardison. (Offices also at Fort Fairfield, Houlton, and Van Buren in Aroostook Co.).
PMA, FV.. P. O. Box 430. Standardization and inspection of fresh fruits and vegetables; Gilbert R. Warren.
SCS..... Hackett Bldg., Sweden and Main Sts. Work Unit; (1) Randolph H. West.

Dover-Foxcroft (Piscataquis):
SCS..... Kondos Block, Main St. Work Unit; (2) Elmer A. Stevens.

Farmington (Franklin):
SCS..... Court House. Work Unit; (1) Frank W. Ketchum.

Fort Fairfield (Aroostook):
FHA..... Fort Fairfield, Maine. (1) Howard E. Smith. (Offices also at Caribou, Van Buren, and Houlton, in Aroostook Co.).

Fort Kent (Aroostook):
SCS..... Town Hall, Main St. Work Unit; (1) Maison K. Goodrich.

Gardiner (Kennebec):
SCS..... Patten Block, 183 Water St. Work Group; (1) Howard Y. Forsythe; Work Unit; (3) Theodore M. Stone.

Houlton (Aroostook):
BAI..... U. S. P. O. and Custom House. Import-export inspection and quarantine; (—) Edwin L. Miller.
FHA..... Richards Bldg. (1) John W. Maines. (Offices also at Caribou, Van Buren, and Fort Fairfield in Aroostook Co.).
SCS..... Masonic Bldg., Market Square. Work Unit; (1) Edward P. Titcomb.

Island Falls (Aroostook):
SCS..... Katahdin Farmers Telephone Bldg. Work Group; (1) Henry E. Libby; Work Unit; (2) Henry E. Libby, Acting.

Lewiston (Androscoggin):
SCS..... Judkins Laundry Co., Inc., 193 Middle St. Work Unit; (1) LeRoy M. Bingham.

Lincoln (Penobscot):
SCS..... Taylor Bldg., Mechanic St. Work Unit; (0) Boyd R. Kaler.

Machias (Washington):
FHA..... Machias, Maine. (1) Jotham L. Andrews. Serves Washington and Hancock Cos.

Newport (Penobscot):
FHA..... Newport Trust Bldg. (1) Clement J. Martin.
SCS..... Jackson Block, 15 Mill St. Work Unit; (2) Richard M. Riley.

Orono (Penobscot):
EPQ..... c/o Agricultural Experiment Station, Orono (November to March) c/o Aroostook Farms, Presque Isle, Route 2 (April to October). Investigations of aphids attacking seed and culinary potatoes; (1) Wayland A. Shands.
PMA..... University of Maine. State Chairman in charge of all prod. and mkt. programs; (14) Fred J. Nutter.
SCS..... "The Maples", College of Agri., Univ. of Maine. State Conserva- Univ. of Maine. State Conservationist's Office; (4) William B. Oliver. State Soil Scientist; (0) J. Stewart Hardesty.

MAINE—Continued

Orono (Penobscot)—Continued
SCS..... The Maples, Univ. of Maine. Study of effect of cultural and tillage practices on erosion of potato land; (1) John W. Slosser.

Portland (Cumberland):
BAI..... c/o Burnham & Morrill Co. Meat inspection; sanitary handling of import animal byproducts, hay, and straw; (—) Harry Kay.
FHA..... Pearl and Fore Sts. (1) Embert C. Buck. Serves Cumberland and York Cos.
PMA, FV.. U. S. Custom House Bldg. Standardization and Inspection of processed fruits and vegetables; Ben Yormack.

Presque Isle (Aroostook):
PISAE.... Aroostook State Farm and Chapman Farms. Potato prod. and breeding invest.; (*1) Robert V. Akeley.
PMA, FV.. Market News Service on fruits and vegetables; (2) S. W. Russell.
SCS..... 185 Main St. Work Group; (2) Byron E. Titcomb. Work Unit; (3) Richard W. Akeley.

Rockland (Knox):
FHA..... (1) Darius D. Joy, Jr. Serves Knox and Lincoln Cos.

Sanford (York):
SCS..... Sanford Institution for Savings Bldg., 176 Main St. Work Group; (1) George F. Rupp. Work Unit; (3) Delbert L. Moody.

Skowhegan (Somerset):
FHA..... Merrill Block. (1) Leon S. Mc Lauchlan. Serves Somerset and Franklin Cos.
SCS..... 67 Water St. Work Group; (1) John W. Hart; Work Unit; (2) Lyle M. Davis.

South Paris (Oxford):
FHA..... (1) Richard E. Kennedy. Serves Oxford and Androscoggin Cos.
FS..... White Mountain Nat. For., Ranger's Hdqrs.; (3) Seymour G. Hile.
SCS..... Billings Block, Market Square. Work Unit; (1) Lyman W. Jacobsen.

Van Buren (Aroostook):
FHA..... Town Hall; (1) William J. Sirois. (Offices also at Caribou, Houlton, and Fort Fairfield, in Aroostook Co.).

Waldoboro (Lincoln):
SCS..... P. O. Bldg. Work Unit; (0) Elroy H. Gross.

Westbrook (Cumberland):
SCS..... 841½ Main St. Work Unit; (1) Frank W. DeWitt.

York Village (York):
EPQ..... York St. Supervision of scouting and control work against the gypsy moth and the brown-tail moth; Nelson R. Trafton.

MARYLAND

Annapolis (Anne Arundel):
SCS..... Professional Bldg., 21 West St. Work Unit; (2) Marshall T. Augustine.

Baltimore (Independent City):
BAI..... 304–304A U. S. Appraisers' Stores Bldg. Meat inspection; (43) L. J. Cook.
824 Fidelity Bldg. Tuberculosis and brucellosis eradication; public stockyards inspection; inport-export inspection and quarantine; (25–*1) O. L. Lockwood.

MARYLAND—Continued

Baltimore (Independent City)—Continued

EPQ..... Rooms 200-201, Custom House, Gay, Water, and Lombard Sts. Enforcement of foreign plant quarantines; (8) William A. Ranck.

Room 407 Appraisors Stores Bldg., 103 South Gay St. Enforcement of Japanese beetle quarantine in Maryland (except Eastern Shore) including inspection and certification service; (5) Michael J. Kelly.

FCA..... St. Paul and 24th Sts. Hdqrs. for Dist. 2 serving Del., Md., Pa., Va., W. Va., District of Columbia, and Puerto Rico. Long-term farm mortgage loans, Federal Land Bank; (137) J. T. Vandenberg. Loans to short-term financing institutions, Fed. Intermediate Credit Bank; (25) Hugh S. Mackey. Organization, partial capitalization and supervision of prod. credit associations making short-term prod. loans, Prod. Credit Corp.; (34) J. T. Vandenberg. Loans to farmers' coop., Bank for Cooperatives; (25) S. M. Thomson. Gen. Agt. coordinating functions common to the four district institutions; (16) Hugh Mackey. Rev. the appraisal of farms for mortgage loans; (2) Beryl S. Straight. Custody of the dist. institutions' collateral; (1) B. Clarence Chesney. Examining of acct. of organizations supervised by FCA; (1) Harry R. Armstrong.

FHA..... Federal Land Bank Bldg. St. Paul and 24th Sts. (11) State Director —Maryland, Delaware, District of Columbia, Accomac and Northampton Cos. in Virginia. E. M. Newton, Jr.

PMA, DAI 801 Appraisers' Stores Bldg. Mkt. News Service on dairy and poultry prod.; (1) D. L. Smith.

PMA, FV. Appraisers' Bldg. Market News Service on fruits and vegetables and dairy products; (2) D. L. Smith. Standardization and Inspection of fresh fruits and vegetables; H. J. Twilley. Standardization and Inspection of processing fruits and vegetables; (11) H. L. Geer.

PMA, GR. 801 U. S. Appraisers Stores Bldg. Admin. Grain Standards Act, bean and pea insp. serv.; hay insp. serv.; misc. comm. insp. serv.; (7) W. S. Davis.

PMA, LIV Room 3, Claremont Hotel. Union Stockyards, Meat Grading Service; (7) L. T. Sample. Market News Service on livestock; (2) C. E. Foley.

407 Appraisers Stores. Investigations pertaining to Insecticide Act; (1) T. R. Ennis.

Bel Air (Harford):

SCS..... Johnson Bldg., 24 Office St. Work Unit; (3) James A. Seaman, Act.

Beltsville (Prince Georges):

AIC..... North Bldg., Agr. Res. Center. Biologically Active Chem. Compounds Invest. of pl. disease, pl. hormones and antibiotics from agr. sources; (15) Thomas D. Fontaine.

ARA..... Center Bldg., Office of Operations. Operation of common facilities for all Department organizations at the Agricultural Research Center; (227) C. A. Logan.

MARYLAND—Continued

Beltsville (Prince Georges)—Continued

BAI..... Animal Husbandry Experiment Station. Animal-husbandry investigations; (211) T. C. Byerly.

Zoological Division. Investigations of parasitic diseases; (45) E. W. Price.

Animal Disease Station, Pathological division. Animal disease research; (99) A. B. Crawford.

BDI..... Dairy Sta. Sta. opera. and maintenance; (49) Thomas W. Mosely. Dairy cattle breeding, feeding, and mgt.; (7) Milton H. Fohrman (Washington, D. C.). Nutr. and physiol.; (34) Lane A. Moore. Technological research on problems of manufacture, curing, storing and packaging cheese; (5) Homer E. Walter.

FS..... RFD No. 2, Laurel, Beltsville Experimental Forest (Northeastern For. Expt. Sta.) For. Mgt. invest., for genetics; (4) Malcolm J. Williamson.

LIB..... Administration Bldg., Plant Industry Station. Provides library services to staff of Agricultural Research Center, Beltsville, Maryland (including Entomology Sub-Branch); (6) Lela A. Caswell.

HNHE.... Agr. Res. Center and No. Bldg.; Housing and household equip. div.: conduct res. on family requirements for housing and household equip. (17) Lenore Thye; Food, Nutrition Div.; Res. on food preparation preservation, composition, functions, nutritive value, and req. (93) Esther Batchelder; Textiles, Clothing Div.: Res. on textiles, clothing for use of consumers. (35) Bess V. Morrison.

EPQ..... Entomology Bldg. C, Room 4, Agricultural Research Center. Development of equipment and spray mixtures for the aerial application of insecticides; (13) Joseph S. Yuill.

Room 101. General supervision of investigations of the insects which injure forest, shade, and ornamental trees and shrubs, and crude and finished forest products; (100) Donald E. Parker.

Lab. A, Room 101. Investigations on insect physiology and toxicology; (2) F. H. Babers. Testing of insecticides; (7) R. H. Nelson. Development of methods of applying insecticides; (1) Alfred H. Yeomans. Development of methods of treating plants and plant products regulated by plant quarantines; Randall Latta. Development of methods of aircraft disinfestation; (1) Orville C. McBride.

Bldg. A, Room 110. General supervision of all agricultural activities of the Bureau; (36) James I. Hambleton.

Agricultural Research Center. Development and laboratory testing of new materials for control of mites, chestnut weevils, codling moth, and other fruit insects; (2) Edouard H. Siegler.

MARYLAND—Continued

Beltsville (Prince Georges)—Continued

EPQ------ Room 108, Bldg. 4.6 C, Agricultural Research Center. Investigations of insects affecting legume seed production; studies of the transmission of Stewart's disease of corn, peanut insects, misc. forage crop insects, development of wheat resistant to the hessian fly, and hessian fly parasites; (5) Fred W. Poos.

Bldg. H., Room 2. Investigations of insects affecting flowers, bulbs, and mushrooms; (7) Charles A. Wiegel.

South Laboratory Bldg., Agricultural Research Center. Development of aerosols and fumigants; Robert A. Fulton.

Research on accessories for insecticides; Ernest L. Gooden.

Research on attractants and repellents; Fred Acree, Jr.

General supervision of chemical investigations on development of new insecticides, improvement of existing ones, analytical and consulting service for the Bureau, and spray-residue studies; (48) Ruric C. Roark.

Investigations on insecticides derived from plants; Frederick B. LaForge.

Investigations on synthetic organic insecticides; Elmer E. Fleck.

PISAE---- (Agricultural Research Center). Agr. Engin. Hdqrs., Divisions of Farm Machinery, Farm Electrification, Mechanical Processing of Farm Products, Farm Bldgs. and Rural Housing, and Plans and Service; Arthur W. Turner.

Fertilizer distributing machinery, (3) Glenn A. Cumings. Pest and plant disease control machinery, David A. Isler. Mow hay drying and Electric radiation, (2) Leonard G. Schoenleber.

Poultry Housing, John R. Vincent.

Farm and community processing equipment; (2) Wilbur M. Hurst.

Refrigeration on the farm; (1) Harry L. Garver.

Pl. Ind. Sta. Admin. and suprv. of rubber prod., disease, and breeding invest.; (14) Robert D. Rands.

Invest. of diseases of for. and shade trees and for. prod.; (25) Lee M. Hutchins.

Alfalfa, clover, soybeans, trefoil, lespedeza, southern legumes, grass pastures and turf prod., breeding, disease and quality invest.; (41) Will M. Myers.

Fiber quality invest.; (4) Thomas Kerr.

Cotton disease invest.; (4) Henry D. Barker.

Cotton culture, nutr., and physiol. invest.; (4) W. Hardy Tharp.

Leaf and stem fiber pl. invest.; (8) Brittain B. Robinson.

Cotton breeding impr. and genet. invest.; (4) Henry D. Barker.

Pl. Ind. Sta., Bureau Hdqrs. Deciduous fruit prod. and breeding invest.; (23) George M. Darrow. Nut invest.; (2) Harley L. Crane. Vegetable prod., breeding, and disease invest.; (41) Victor R. Boswell. Potato prod., and breeding invest.; Onion invest.; (9) Henry R. Jones. Invest. of pl. for landscaping and ornamental purposes and farm windbreaks; (19) Sanuel L. Emsweller.

MARYLAND—Continued

Beltsville (Prince Georges)—Continued

Methods of handling, transp., and storage, and market diseases of fruits and vegetables; (28–*1) Wilbur T. Pentzer. Invest. of light relations to pl. development; (4) Harry A. Borthwick. Invest. of pl. hormones and growth modifying chemicals; (8) John W. Mitchell.

Hdqrs: Northern States, Soil Survey, Correlation; (6) Earl D. Fowler.

Control of noxious weeds; (1) Paul J. Linder.

In charge sugarcane investigations; (5) George Arceneaux.

In charge, division of sugar plant investigations; (13) Elmer W. Brandes.

Wheat, oat, barley, and rye prod., breeding, and genet.; (4) John W. Taylor. Cereal and solanaceous virus diseases; (2) Harold H. McKinney. Wheat quality; (2) Colburn C. Fifield. Barley diseases; (1) Victor F. Tapke. Sorghum and misc. cereal diseases; (1) Robert W. Leukel. Wheat breeding and genet.; (1) William J. Sando. Wheat diseases; (1) Conley V. Lowther. Corn diseases; (1) Alice L. Robert. Cereal introductions; (1) David J. Ward.

In charge sugar beet investigations; (12) George H. Coons.

PMA, GR. Agricultural Res. Center. Enforcement Fed. Seed Act; misc. comm. insp. serv.; seed verification serv.; seed dockage insp.; (34) W. A. Davidson. Standardization research and testing; (28) Lawrence Zeleny.

PMA, LIV Entomological Labs for ent. tests pertaining to Insecticide Act; (6) R. O. White. Fungicide and Herbicide Labs. for fungicidal tests pertaining to Insecticide Act; (3) E. P. Carter. Bact. Labs. for for bact. tests pertaining to Insecticide Act; (4) L. F. Ortenzio. Chem. Labs. for chemical analyses pertaining to Insecticide Act; (9) C. E. Donovan. Pharmacological and Rodenticide Labs. for testing economic poisons for toxicity and evaluation of hazard to man and animals and testing rodenticides pertaining to the Insecticide Act; (4) E. W. Ligon.

SCS------ Agr. Research Center. Study of factors affecting soil erodibility; (1) Clarence S. Slater. Soil and water conserv.; plant studies; (1) Gilbert B. Posey. Erosion control and cultural practices of tobacco; (3) Clarence S. Britt.

Cambridge (Dorchester):

FHA------ Court Lane Bldg. (1) William A. Gemeny.

SCS------ Court Lane Bldg., Court Lane and High St. Work Unit; (4) George T. Swartz, Acting.

Centerville (Queen Annes):

SCS------ Epstein's Bldg., Commerce St. Work Unit; (3) George T. Swartz, Acting.

Chestertown (Kent):

FHA------ Townshend Bldg. (1) J. Weldon Walbert. Serves Kent and Queen Anne Cos.

SCS------ Townshend Bldg., N. W. Cor. High and Queen Sts. Work Group; (1) George T. Swartz. Work Unit; (2) Frank R. Brower, Jr.

MARYLAND—Continued

College Park (Prince Georges):
BAE..... 326–329 New Agr'l Bldg., Univ. of Md. Crop and Livestock Reports for Maryland and Delaware; (9) J. H. Peters.
BDI..... Univ. of Md. Investigations of factors affecting the availability of nutrients in forage; (*1) J. C. Shaw.
PISAE.... Dept. of Agr. Engin., Univ. of Md. Pest and plant disease control machinery; Donald T. Black.
PMA..... University of Maryland. State Chairman in charge of all prod. and mkt. programs; (14) Joseph H. Blandford.
SCS..... Agriculture Bldg., Univ. of Maryland. State Conservationist's Office; (5–*1) Edward M. Davis. Extension Conservationist; Fred L. Bull.
Agricultural Exp. Station, Univ. of Maryland. State Soil Scientist; Merl F. Hershberger.
New Greenhouse, Univ. of Md. The effects of micro-organisms on soil organic matter and soil phys. properties; (1) Roy C. Dawson. Factors affecting runoff from small agr. areas; (2) Harold W. Hobbs.

Cumberland (Allegany):
BAI..... c/o Swift & Co. Meat inspection (—) H. G. Domnosky.
SCS..... P. O. Bldg., South Mechanic St. Work Unit; (2) Charles D. Crocker.

Denton (Caroline):
SCS..... Masonic Bldg., 110-114 Market St. Work Unit; (2) Charles V. Layton.

Easton (Talbot):
FHA..... Masonic Bldg. (2) Co. Supervisor. Serves Talbot and Caroline Cos.
PMA, FV. 32 East Dover St. Standardization and Inspection of processed fruits and vegetables; (5) Walter H. Lappen.

Elkton (Cecil):
SCS..... Sipala Bldg., 129 East Main St. Work Unit; (2) John C. Johnson.

Ellicott City (Howard):
SCS..... Howard Co. Farmers Cooperative Inc. Bldg., Frederick Rd. and St. John's Lane. Work Unit; (2) Monroe J. Kirk.

Frederick (Frederick):
BAI..... Frederick Co. Products, Inc. Meat inspection; (—) Cecil Houston.
FHA..... Winchester Hall. (1) H. Bryce Hopkins. Serves Frederick and Washington Cos.
SCS..... Winchester Hall, East Church St. Work Group; (1) Carl R. Ingling; Work Unit; (3) Rhea T. Kincaid.

Glenn Dale (Prince Georges):
PISAE.... U. S. D. A. Plant Introd. Garden Prop. and testing of rare and valuable seeds and plants introd. from foreign and domestic sources; invest. on pl. prop. methods; pl. prop. under spec. quar. regulations. (14) John L. Greech, Act. Supt.
Coop. Regional Plant Intro. Station. Serves the Northeastern Region for the prop., testing, and maintenance of introd. plants from foreign and domestic sources. (*4) Lewis McCann.

Hagerstown (Washington):
SCS..... Grice Bldg., 26 North Jonathan St. Work Group; Work Unit (2) Harry S. Leasure.

MARYLAND—Continued

LaPlata (Charles):
FHA..... Matthews-Howard Bldg. (1) Roy O. Reed.
SCS..... Mitchell Bldg., Main St. Work Unit (2) William J. Frere, Jr.

Leonardtown (St. Marys):
FHA..... New Theatre Bldg. (1) Frederick L. McCoy.
SCS..... Love Bldg., Main St. Work Unit (1) Kenneth M. Stone.

Oakland (Garrett):
FHA..... Garrett National Bank Bldg. (1) B. Beeson Snyder. Serves Garrett and Allegany Cos.
SCS..... 1st Nat'l Bank Bldg., 40 Second St. Work Group (1) William W. Nace; Work Unit (2) William W. Nace, Acting.

Pocomoke City (Worcester):
BAI..... c/o Johnson Meat Products Co., Inc. Meat inspection; (—) G. C. Pieper.

Princess Anne (Somerset):
FHA..... Phillips Bldg. (1) William T. James, Jr. Serves Somerset and Worcester Cos.

Prince Frederick (Calvert):
SCS..... Co. Court House. Work Unit (2) Robert E. Gilbertson.

Rockville (Montgomery):
SCS..... Brosius Bldg. (Work Unit (3) J. Frederick Hazen.

Salisbury (Wicomico):
BAI..... c/o Webb Packing, Division of Modern Distributors, Inc. Meat inspection; (—) A. Taw Ayers.
EPQ..... Room 205, New P. O. Bldg. Enforcement of Japanese beetle quarantine in Delaware and Eastern Shores of Maryland and Virginia, including inspection and certification service; Clyde E. Eifler.
FHA..... P. O. Bldg. (2) C. Raymond Hare.
PMA, DAI Co. Court House, Mtk. News Service on dairy and poultry prod. (2) W. R. McKnight.
SCS..... Rooms #203 and #204 P. O. Bldg., East Main St. Work Group; (1) William S. Ott.
Room #11, P. O. Bldg., East Main St. Work Unit; (4) Morris R. Nichols.

Snow Hill (Worcester):
SCS..... American Legion Bldg., Market St. Work Unit; (2) Robert R. Peck, Acting.

Taneytown (Carroll):
SCS..... Work Unit; (1) Grover C. Zimmerman.

Towson (Baltimore):
FHA..... Duncan Bldg. (1) Howard M. Bailey. Serves Baltimore, Carroll, Cecil, Harford, and Howard Cos.; Baltimore City.
SCS..... Rooms 205, 206, 206A, 206B P. O. Bldg. Work Group; (1) James A. Seaman; Work Unit; (5) William W. Emrich.

Upper Marlboro (Prince Georges):
FHA..... Clagett Bldg. (1) Lee Amos Miller. Serves Prince Georges and Montgomery Cos.; District of Columbia.
Clagett Bldg. (1) Donald E. Clark. Serves Anne Arundel and Calvert Cos.
PMA,TOB P. O. Bldg. Enforcement of Tob. Insp. Act involving the inspection and certification of tobacco sold on auction markets and technical assistance to producers in the preparation of tobacco for market. (1) G. R. Hendrix.

MARYLAND—Continued

Upper Marlboro (Prince Georges)—Continued

SCS..... Clagett Bldg., Main St. Work Group; (1) Marion B. Fussell; Work Unit; (2) William E. Laughlin.

Westminster (Carroll):

SCS..... Times Bldg., 61 East Main St. Work Unit; (1) Chester M. Kerns.

Westover (Somerset):

SCS..... Post Engineering Bldg. Work Unit; (2) Paul E. Sigrist, Acting.

MASSACHUSETTS

Amherst (Hampshire):

PMA..... Massachusetts State College, Acting State Chairman in charge of all prod. and mkt. programs; (11) Harold F. Tompson, Chairman.

SCS..... Stockbridge Hall, Univ. of Massachusetts State Conservationist's Office; (3) Arthur B. Beaumont.

Andover (Essex):

PMA, DAI National Bank Bldg. Milk mkt. order admin. (9) R. D. Aplin.

Barre (Worcester):

SCS..... Town Hall. Work Unit; (1) Rino J. Roffinoli.

Boston (Suffolk):

BAI..... 801 Custom House Bldg. Meat inspection; import-export inspection and quarantine; (59) S. K. Nelson.
802 Custom House Bldg. Tuberculosis and brucellosis eradication; (33) E. M. Aldrich.

BAE..... 1305 P. O. Bldg. Crop and Livestock Reports; (10-*4) C. D. Stevens.
New England Research Council, 1625 P. O. Bldg. Inter-market price relationships for dairy products in Northeast; (*3) *William Bredo.

EPQ..... 408 Atlantic Ave. Enforcement of foreign plant quarantines; (9) John R. Garrett. Transit-inspection activities; Joseph P. Canning.
15 Ashburton Place. State leadership in cooperative control of the gypsy moth and the brown-tail moth; Harold L. Ramsey. Gypsy and Brown-tail Moths Control in the New England States, and gypsy moth trapping surveys in New England States, New York, New Jersey, and Pennsylvania; (1) Kennth A. Haines.

FHA..... 2003 Federal Bldg. (12) State Director—Massachusetts, Connecticut, New Hampshire, Rhode Island, Vermont. Raymond H. Freeman.

PMA, DAI 723 Appraisers' Stores Bldg. Mkt. News Service on dairy and poultry prod.; (4) N. A. Dakin.
Grading and insp. serv. on dairy and poultry prod.; (2-1) M. L. Towner. 230 Congress St. Milk mkt. order admin.; (71) R. D. Aplin.

PMA, FV. Appraisers' Stores Bldg. Market News Service on fruits and vegetables; (2) L. W. Gay. Standardization and Inspection of fresh fruits and vegetables; (7) Gilbert H. Irish. Standardization and Inspection of processed fruits and vegetables, H. B. Swett.

PMA, GR. 701-A U. S. Custom House, Admin. Grain Standards Act; misc. comm. insp. serv.; (2) M. B. Gleason.

MASSACHUSETTS—Continued

Boston (Suffolk)—Continued

PMA, LIV 408 Atlantic Ave. Wool Appraising; (11) T. J. Shanahan. Market News Service on Wool; (4) E. A. Rhodes. Meat Grading Service; (4) E. S. Higgins. Investigations pertaining to Insecticide Act; (1) R. A. Gedapee.

Brockton (Plymouth):

FHA..... 206 P. O. Bldg. (1) William O. Collins. Serves Plymouth, Barnstable, Bristol, Dukes, Nantucket, Norfolk, and Suffolk Cos.

SCS..... P. O. Bldg., Crescent St. Work Group; (3) Palmer R. Sime; Work Unit; (2) John R. Mott.

Concord (Middlesex):

SCS..... 19 Everett St. Work Unit; (2) Carl O. Clark.

East Wareham (Plymouth):

PISAE.... State Agr. Substa. Small fruit prod.; disease and impro. invest.; Herbert F. Bergman.

Fall River (Bristol):

PMA, DAI 103 Pleasant St. Milk mkt. order admin.; (7) J. J. Hogan.

Greenfield (Franklin):

EPQ..... 20 Sanderson St. General supervision of field control work on the gypsy moth and the brown-tail moth to maintain a suppressive area against the westward spread of the gypsy moth, and to coordinate cooperative State work; (107) John M. Corliss. White pine blister rust control activities; George S. Doore. Field direction and general supervision of white pine blister rust control activities in the northeastern region; (9) Edmund C. Filler, also Project Hdqrs. Gipsy and Browntail Inspection and Certification.

SCS..... 277 Main St. Work Unit; (1) Vernon E. Johnson.

Hathorne (Essex):

SCS..... Essex Co. Agric. School. Work Unit; (2) Roger C. Williams.

Hyannis (Barnstable):

SCS..... 255 Main St. Work Unit; (1) Darrell R. Sheperd.

Lenox (Berkshire):

EPQ..... Tucker St. Supervision of scouting and control work against the gypsy moth; Edward C. May.

Lowell (Middlesex):

FHA..... 211 P. O. Bldg. (1) Albert E. Curtis. Serves Middlesex and Essex Cos.

Northampton (Hampshire):

SCS..... 43-47 Gothic St. Work Group; (3) Benjamin Isgur; Work Unit; (2) Hermon U. Goodell.

Norwood (Norfolk):

SCS..... P. O. Bldg. Work Unit; (1) Emerson D. Mowry.

Oxford (Worcester):

SCS..... Town Hall. Work Unit; (1) Gayland E. Folley.

Pittsfield (Berkshire):

SCS..... 128 Fenn St. Work Unit; (1) Wilson O. Hill.

Sheffield (Berkshire):

EPQ..... South Main St. Supervision of scouting and control work against the gypsy moth; Alfred R. Moulton.

Springfield (Hampden):

BAI..... c/o H. L. Handy Co., Chicopee, Mass. Meat inspection; (11) Charles Barnes.

MASSACHUSETTS—Continued

Springfield (Hampden)—Continued

FCA..... 310 State St. Hdqrs. for Dist. 1 serving Conn., Maine, N. H., Mass., N. J., N. Y., R. I., and Vt. Long-term farm mortgage loans, Federal Land Bank; (132) Harlan B. Munger. Loans to short-term financing institutions, Federal Intermediate Credit Bank; (21) Harlan B. Munger. Organization, partial capitalization and supervision of prod. credit associations making short-term prod. loans, Prod. Credit Corp.; (12) Harlan B. Munger. Loans to farmers' coop., Bank for Cooperatives; (14) Harlan B. Munger. President coordinating functions common to the four district institutions; (33) Harlan B. Munger. Rev. the appraisal of farms for mortgage loans; (2) Carroll B. Hutchins. Custody of the dist. institutions' collateral; (1) Walter J. Muhlbach. Examining of acct. of organizations supervised by FCA; (2) Charles J. J. Cox., Jr.

PMA, DAI 145 State St. Milk mkt. order admin.; (8) R. D. Aplin.

Taunton (Bristol):

SCS..... 61 Main St. Work Unit; (1) William N. Andrews.

Vineyard Haven (Dukes):

SCS..... Norton Bldg. Work Unit; (0) Ezra I. Shaw.

Waltham (Middlesex):

SCS..... 333 Moody St., Room 202. Work Group; (3).

Watertown (Middlesex):

EPQ..... 107 Church St. Enforcement of quarantines on Japanese beetle and on gypsy moth and brown-tail moth in southern New England region, including supervision of inspection and certification service; (7) William J. Powers.

West Boylston (Worcester):

SCS..... West Boylston Town House, Worcester St. Work Unit; (2) Clarence W. Parker, Acting.

Westfield (Hampden):

EPQ..... 10 McKinley Terrace. Enforcement of quarantines on Japanese beetle and on gypsy moth and brown-tail moth in western New England region, including supervision of inspection and certification service. (8) John S. Stockbridge.

West Springfield (Hampden):

SCS..... 1499 Memorial Ave. Work Unit; (1) William F. Warren.

Westover Field (Hampden):

EPQ..... Base P. O. Box 0004. Enforcement of foreign plant quarantines; Edward A. Richmond.

Williamstown (Berkshire):

FS..... Bulkley St., Hopkins Memorial Experimental Forest (Northeastern For. Expt Sta.), For Mgt. invest., for. genetics; (2) Frank E. Cunningham.

Worcester (Worcester):

BAI..... c/o Armour and Co. Meat inspection; sanitary handling of import animal byproducts, hay, and straw; (1) R. H. Shanit.

EPQ..... 414 Federal Bldg. White pine blister rust control activities; E. M. Brockway.

FHA..... 407 Federal Bldg. (1) Co. Supervisor. Serves Worcester, Berkshire, Franklin, Hampden, and Hampshire Cos.

MASSACHUSETTS—Continued

Worcester (Worcester)—Continued

PMA, DAI Rm. 403, 107 Front St. Milk mkt. order admin. (7) R. D. Aplin.

SCS..... P. O. Bldg. Work Group; (4) Charles W. Turner.

MICHIGAN

Adrian (Lenawee):

FHA..... 118½ S. Main St. (1) Rex B. Forrister. Serves Lenawee and Monroe Cos.

SCS..... Court House. Assist soil cons. dists. by giving technical assist. to farmers in the develop., estab., and maint. of soil and water cons. methods of farming; (1) George L. Salsbury.

Allegan (Allegan):

SCS..... Tripp Bldg., Room 7, Assist soil cons. dists. by giving technical assist. to farmers in the develop., estab., and maint. of soil and water cons. methods of farming; (1) Edmond D. Brandeberry.

Alpena (Alpena):

FHA..... Spens Bldg. (1) Walter L. Hertzler. Serves Alpena, Alcona, and Oscoda Cos.

SCS..... P. O. Bldg. Assist soil cons. dists. by giving technical assist. to farmers in the develop., estab., and maint. of soil and water cons. methods of farming; (1) Albert H. Nickels.

Ann Arbor (Washtenaw):

SCS..... Court House. Assist soil cons. dists. by giving technical assist. to farmers in the develop., estab., and maint. of soil and water cons. methods of farming; (1) B. Dale Ball.

Bellaire (Antrim):

SCS..... Co. Court House. Assist soil cons. dists. by giving technical assist. to farmers in the develop., estab., and maint. of soil and water cons. methods of farming; (1) Andrew B. Lennington.

Benton Harbor (Berrien):

PMA, FV.. 206 P. O. Bldg. Market News Service on fruits and vegetables; (1) J. H. Selby.

SCS..... 191 Michigan St. Develop, organize and superv. the SCS program within the units attached to the work group; (2) Washington R. O'Brien.

191 Michigan St. Assist soil cons. dists. by giving technical assist. to farmers in the develop., estab., and maint. of soil and water cons. methods of farming; (2) James E. McKittrick.

Beulah (Benzie):

SCS..... Court House. Assist soil cons. dists. by giving technical assist. to farmers in the develop., estab., and maint. of soil and water cons. methods of farming; (–) Arvid Tesaker.

Big Rapids (Mecosta):

FHA..... 215 Spruce St. (1) Richard S. Tompkins. Serves Mecosta and Osceola Cos.

SCS..... P. O. Bldg., Room 220. Assist soil cons. dists. by giving technical assist. to farmers in the develop., estab., and maint. of soil and water cons. methods of farming; (1) George B. Becker.

Boyne City (Charlevoix):

FHA..... Federal Bldg. (3) John C. Young. Serves Charlevoix, Antrim, Crawford and Otsego Cos.

MICHIGAN—Continued

Boyne City (Charlevoix)—Continued

SCS..... P. O. Bldg. Assist soil cons. dists. by giving technical assist. to farmers in the develop., estab., and maint. of soil and water cons. methods of farming; (–) E. B. Watkins.

Buchanan (Berrien):

SCS..... 113½ E. Front St. Assist soil cons. dists. by giving technical assist. to farmers in the develop., estab., and maint. of soil and water cons. methods of farming; (1) Leo R. Jones.

Cadillac (Wexford):

FHA..... Federal Bldg. (1) Wren W. Garber. Serves Wexford and Missaukee Cos.

FS..... Lower Michigan Natl. Forest, Supvrs.'s. Hdqrs.; (11) Paul S. Newcomb.

SCS..... 223 S. Mitchell St. Assist soil cons. dists. by giving technical assist. to farmers in the develop., estab., and maint. of soil and water cons. methods of farming; (1) Ronald M. Wilson.

Caro (Tuscola):

FHA..... State Savings Bank Bldg. (1) John McDurmon. Serves Tuscola and Huron Cos.

SCS..... Court House. Assist soil cons. dists. by giving technical assist. to farmers in the develop., estab., and maint. of soil and water cons. methods of farming; (1) W. Dean Gordon.

Cassopolis (Cass):

FHA..... Court House. (2) John C. Kenny. Serves Cass and Berrien Cos.

SCS..... 110 S. Broadway. Assist soil cons. dists. by giving technical assist. to farmers in the develop., estab., and maint. of soil and water cons. methods of farming; (2) William Westrate.

Centerville (St. Joseph):

FHA..... 327 N. Dean St. (1) Ralph H. Lillie. Serves St. Joseph and Branch Cos.

SCS..... 327 N. Dean St. Assist soil cons. dists. by giving technical assist. to farmers in the develop., estab., and maint. of soil and water cons. methods of farming; (1) Lester E. Mark.

Charlotte (Eaton):

FHA..... 207 Peters Circle. (1) Lyle W. Buxton.

SCS..... 228½ S. Cochrane Ave. Assist soil cons. dists. by giving technical assist. to farmers in the develop., estab., and maint. of soil and water cons. methods of framing; (2) Warren A. Blight.

Cheboygan (Cheboygan):

SCS..... Court House. Assist soil cons. dists. by giving technical assist. to farmers in the develop., estab., and maint. of soil and water cons. methods of farming; (2) Albert Dobias.

Coldwater (Branch):

SCS..... Branch Co. Court House. Assist soil cons. dists. by giving technical assist. to farmers in the develop., estab., and maint. of soil and water cons. methods of farming; (1) Hale L. Pearce.

Corunna (Shiawassee):

SCS..... 205 N. Shiawassee St. Assist soil cons. dists. by giving technical assist. to farmers in the develop., estab., and maint. of soil and water cons. methods of farming; (2) Elmer Albert Taylor.

MICHIGAN—Continued

Detroit (Wayne):

BAI..... 1007 New Federal Bldg. Meat inspection, animal foods inspection; (31) F. W. Hock.

EPQ..... 100 West Larned St. Transit-inspection activities; Howard M. Chapel.

Room 405, Custom House. Enforcement of foreign plant quarantines; (1) Daniel E. Gower.

PMA, DAI 1402 Cadillac Square Bldg. Mkt. News Service on dairy and poultry prod.; (2) J. P. Kauffman.

PMA, FV. Union Produce Terminal. Market News Service on fruits and vegetables; (1) A. K. Bred in. Standardization and Inspection of fresh fruits and vegetables; (2) E. W. Varner. Standardization and Inspection processed fruits and vegetables; (1) J. F. Thuermer.

PMA, LIV 204 Livestock Exchange, 6750 Dix Ave. Market News Service on livestock; (2) B. R. Bowman. Meat Grading Service; (6) E. C. Maxeiner.

East Lansing (Ingham):

BAI..... Regional Poultry Research Laboratory. Research for improvement of viability in poultry; (31–*6) Berley Winton.

BAE..... 414 Agr. Hall., Michigan State College. Research in economic aspects of water rights and irrigation in Michigan; Raleigh Barlowe.

BDI..... Michigan State College. Investigations of factors affecting the availability of nutrients in forage; (*2) C. F. Huffman.

FHA..... 304 Evergreen Ave. (23) State Director—Michigan. Roswell G. Carr.

FS..... Forestry Annex, Mich. State College, Hdqrs., Lower Peninsula Forest Research Center; (3) John L. Arend.

PISAE.... State Agr. Expt. Sta. Turf. invest., (*1) Carter M. Harrison. Soybean invest.; (*1) Herbert R. Pettigrove. Bean disease invest., Axel L. Andersen. Potato breeding invest.; Marion R. Hatfield. Control of noxious weeds in sugar beets. (*1) Bufford H. Grigsby. Sugar beet black root invest. (3) Harold W. Bockstahler. Sugar beet agronomic investigations; (1) Joe. G. Lill. Soil Survey; (*2) Lee Roy A. Schoenmann.

Mich. State Coll. Dept. of Agr. Engin., Sugar beet prod. and harvesting machinery; (1) George W. French. Structural requirements of farm bldgs;. Gerald O. Edgerly. Farm and community processing equipment; Jordan H. Levin.

SCS..... Agricultural Bldg. Develop, organize, and superv. the SCS program within the State of Michigan; (11–*1) Everett C. Sackrider.

Agr. Bldg. Studies of effect of snow and frozen soil on runoff; (4) George A. Crabb, Jr.

Escanaba (Delta):

EPQ..... Room 212, P. O. Bldg. White pine blister rust control activities; (1) William D. Miller.

FHA..... P. O. Bldg. (1) Felix V. Juska. Serves Delta and Schoolcraft Cos.

FS..... Upper Mich. Natl. Forest, Supvrs.'s Hdqrs.; (9) C. Lewis Harrison.

MICHIGAN—Continued

Evart (Osceola):
SCS..... Fire House. Assist soil cons. dists. by giving technical assist. to farmers in the develop., estab., and maint. of soil and water cons. methods of farming; (2) Robert W. George.

Fennville (Allegan):
SCS..... Old State Bank Bldg. Assist soil cons. dists. by giving technical assist. to farmers in the develop., estab., and maint. of soil and water cons. methods of farming; (2) Charles W. Mann.

Flint (Genesee):
SCS..... 701 E. 8th St. Assist soil cons. dists. by giving technical assist. to farmers in the develop., estab., and maint. of soil and water cons. methods of farming; (1) Lowell Robert Burton.

Frankfort (Benzie):
FHA..... P. O. Box 871. (1) Oral W. Hoopfer. Serves Benzie, Manistee, and Mason Cos.

Fremont (Newaygo):
BAI..... c/o Gerber Products Co. Meat Inspection; (1) Melvin M. Jones.
FHA..... Old State Bank Bldg. (1) Kirk J. Deal. Serves Newaygo and Lake Cos.
SCS..... 1½ W. Main St. Assist soil cons. dists. by giving technical assist. to farmers in the develop., estab., and maint. of soil and water cons. methods of farming; (–) Jesse B. Hathhorn.

Gaylord (Otsego):
SCS..... Chamber of Commerce Bldg. Develop, organize and superv. the SCS program within the units attached to the work group; (1) Vacancy.
Chamber of Commerce Bldg. Assist soil cons. dists. by giving technical assist. to farmers in the develop., estab., and maint. of soil and water cons. methods of farming; (–) Alfred G. Hakola.

Gladwin (Gladwin):
FHA..... Court House. (1) Gordon E. Purdy. Serves Gladwin and Clare Cos.

Grand Rapids (Kent):
FHA..... Murray Bldg. (1) Jay C. Hansen. Serves Kent and W. Montcalm Cos.

Grand Haven (Ottawa):
SCS..... Federal Bldg. Assist soil cons. dists. by giving technical assist. to farmers in the develop., estab., and maint. of soil and water cons. methods of farming; (4) Olin A. Clay.

Grand Rapids (Kent):
SCS..... 553 W. Leonard St., N. W. Develop, organize, and superv. the SCS program within the units attached to the work group; (4) Robert E. Briola.

Harrison (Clare):
SCS..... Court House. Assist soil cons. dists. by giving technical assist. to farmers in the develop., estab., and maint. of soil and water cons. methods of farming; (–) Benjamin R. Bosink.

Hastings (Barry):
FHA..... Rms. 10 and 11, Stebbins Bldg. (2) Clark W. Hill. Serves Barry and Allegan Cos.
SCS..... Federal Bldg. Assist soil cons. dists. by giving technical assist. to farmers in the develop., estab., and maint. of soil and water cons. methods of farming; (1) John W. Hamp.

MICHIGAN—Continued

Hillsdale (Hillsdale):
FHA..... Wood and Seybold Bldg. (1) Fred M. Boyd.
SCS..... 12½ N. Howell St. Assist soil cons. dists. by giving technical assist. to farmers in the develop., estab., and maint. of soil and water cons. methods of farming; (2) David Woodman.

Houghton (Houghton):
FHA..... Community Bldg., 100 Portage St. (1) Ivan B. Hoopfer. Serves Houghton, Baraga, and Keweenaew Cos.

Howell (Livingston):
SCS..... 109½ W. Grand River Ave. Assist soil cons. dists. by giving technical assist. to farmers in the develop., estab., and maint. of soil and water methods of farming; (1) Lamar M. Wood.
109½ W. Grand River Ave. Deorganize and superv. the SCS program within the units attached to the work group; (5) Frederick A. A. Prange.
109½ W. Grand River Ave. Assist soil cons. dists. by giving technical assist. to farmers in the develop., estab., and maint. of soil and water cons. methods of farming; (1) Vacancy.

Ionia (Ionia):
FHA..... (1) Peter J. Sikkema.
SCS..... 304½ Allen Block Bldg. Assist soil cons. dists. by giving technical assist. to farmers in the develop., estab., and maint. of soil and water cons. methods of farming; (2) Keith G. Acker.

Iron Mountain (Dickinson):
SCS..... Court House. Assist soil cons. dists. by giving technical assist. to farmers in the develop., estab., and maint. of soil and water cons. methods of farming; (1) Quentin S. Peterson.

Iron River (Iron):
FHA..... P. O. Bldg., 425 W. Genesee St. (1) Lloyd L. Pfrang. Serves Iron, Gogebic, and Ontonagon Cos.

Ironwood (Gogebic):
FS..... Ottawa Nat. Forest, Supvrs. Hdqrs.; (13) Victor J. Dayharsh.

Ithaca (Gratiot):
FHA..... 104½ E. Center St. (1) Rolland M. Whitney. Serves Gratiot and Midland Cos.

Jackson (Jackson):
FHA..... 407 S. Jackson St. (1) Clayton C. Ingerson. Serves Jackson and Washtenaw Cos.
SCS..... 203 Federal Bldg. Develop, organize and superv. the SCS program within the units attached to the work group; (2) Frank W. Trull.
203 Federal Bldg. Assist soil cons. dists. by giving technical assist. to farmers in the develop., estab., and maint. of soil and water cons. methods of farming; (2) Carl L. Gilmore.

Kalamazoo (Kalamazoo):
SCS..... 343 N. Rose St. Develop, organize and superv. the SCS program within the units attached to the work group; (4) Lee N. Rosencrans.
Room 6, P. O. Bldg. Assist soil cons. dists. by giving technical assist. to farmers in the develop., estab., and maint. of soil and water cons. methods of farming; (1) Nolan W. Weller.

MICHIGAN—Continued

Lake Odessa (Ionia):
BAI..... c/o Lake Odessa Canning Co. Meat inspection; Donald D. Dickover. (—).

Lansing (Ingham):
BAI..... 724 State Office Bldg. Tuberculosis and brucellosis eradication; Public stockyards inspection; import-export inspection and quarantine; (38) C. H. Hays.
BAE..... 210 P. O. Bldg. Crop and Livestock Reports; (7–*6) C. J. Borum.
EPQ..... Room 207, P. O. Bldg. State leadership in black stem rust control activities; (3) Maurice E. Turner.
FCIC..... 200 North Capital Ave. Accepts applications, supervises adjustment of losses, reviews loss claims, general responsibility for administration of crop insurance in the State; (4) Floyd B. Himes.
PMA..... Cahill Bldg., 200 N. Capitol Ave. State Chairman in charge of all prod. and mkt. programs; (30) James H. Quick.
PMA, DAI 725 State Office Bldg. Grading and insp. service on dairy and poultry prod.; (2) W. M. Cate.
PMA, FV. State Bldg. Standardization and Inspection of fresh fruits and vegetables; M. U. Van Kirk.

Lapeer (Lapeer):
FHA..... Federal Bldg. (1) Carl N. Cetas. Serves Lapeer and Sanilac Cos.
SCS..... 276 Nepessing St. Develop., organize and superv. the SCS program within the units attached to the work group; (1) Vacancy.
Federal Bldg. Assist soil cons. dists. by giving technical assist. to farmers in the develop., estab., and maint. of soil and water cons. methods of farming; (4) David H. Dawson.

Leland (Leelanau):
SCS..... Co. Court House. Assist soil cons. dists. by giving technical assist. to farmers in the develop., estab., and maint. of soil and water cons. methods of farming; (1) Harry C. Lund.

Ludington (Mason):
SCS..... Federal Bldg. Develop., organize and superv. the SCS program within the units attached to the work group; (3) W. W. Russell.

Manistee (Manistee):
SCS..... Room 208, Federal Bldg. Assist soil cons. dists. by giving technical assist. to farmers in the develop., estab., and maint. of soil and water cons. methods of farming (1) Daniel Z. Balog.
FHA..... Bacon Bldg., 110 S. Front St. (1) Warner H. Biekkola. Serves Marquette and Alger Cos.
FS..... 218 Harlow Block. Hdqrs., Upper Peninsula Forest Research Center; (5) W. M. Zillgitt.
SCS..... Room 310, Federal Bldg. Develop, organize and superv. the SCS program within the units attached to the work group; (1) Harold R. Heathman.

Marquette (Marquette):
FS..... Upper Peninsula Res. Center (Lake States For. Expt. Sta.) For. Mgt. Invest. (4) Wm. Zillgitt.

Marshall (Calhoun):
FHA..... Town Hall. (1) Murray G. Crawford. Serves Calhoun and Kalamazoo Cos.

MICHIGAN—Continued

Marshall (Calhoun)—Continued
SCS..... Room 7, City Hall. Assist soil cons dists. by giving technical assist. to farmers in the develop., estab., and maint. of soil and water cons. methods of farming; (2) Arthur T. Lawrence.

Mason (Ingham):
FHA..... Chevrolet Bldg. (1) Harold D. Gates. Serves Ingham and Livingston Cos.
SCS..... 106 E. Ash St., Apt. 5. Assist soil cons. dists. by giving technical assist. to farmers in the develop., estab., and maint. of soil and water cons. methods of farming; (2) David P. Overholt.

Menominee (Menominee):
BAI..... 1629 Ogden Ave. Meat inspection; (1) G. A. Ahrens.
FHA..... Co. Court House. (1) Fred B. Hoffman. Serves Menominee and Dickinson Cos.

Montague (Muskegon):
SCS..... Montague State Bank Bldg. Assist soil cons. dists. by giving technical assist. to farmers in the develop., estab., and maint. of soil and water cons. methods of farming; (1) Vacancy.

Mt. Pleasant (Isabella):
FHA..... Decker Bldg., 117 S. College Ave. (1) Alger R. Hansen. Serves Isabella and E. Montcalm Cos.
SCS..... Corner Main and Broadway Sts. Assist soil cons. dists. by giving technical assist. to farmers in the develop., estab., and maint. of soil and water cons. methods of farming; (3) Vacancy.

Muskegon (Muskegon):
FHA..... Federal Bldg. (1) Ernest K. Chamberlin. Serves Muskegon, Oceana, and Ottawa Cos.
SCS..... 225 Federal Bldg. Assist soil cons. dists. by giving technical assist. to farmers in the develop., estab., and maint. of soil and water cons. methods of farming; (2) Henry Dierking, Jr.

Newaygo (Newaygo):
EPQ..... Community Bldg. White Pine blister rust control activities; Robert I. Thompson.

Owosso (Shiawassee):
FHA..... Federal Bldg. (2) Arthur F. Hultin, Jr. Serves Shiawassee and Clinton Cos.

Paw Paw (Van Buren):
FHA..... Court House. (1) James B. Warner.
SCS..... Phelps Bldg., P. O. Box 71. Assist soil cons. dists. by giving technical assist. to farmers in the develop., estab., and maint. of soil and water cons. methods of farming; (5) Oscar J. Dowd.

Petoskey (Emmet):
FHA..... Room 4, 316½ Mitchell St. (1) Carl B. Brown. Serves Emmet and Cheboygan Cos.
SCS..... Court House. Assist soil cons. dists. by giving technical assist. to farmers in the develop., estab., and maint. of soil and water cons. methods of farming; (1) Robert C. Dewey.

Pontiac (Oakland):
FHA..... Room 318 Hubbard Bldg. (1) Vernor J. Doneth. Serves Oakland and Wayne Cos.
SCS..... Co. Welfare Bldg., 1260 W. Blvd., Rte. #10. Assist soil cons. dists. by giving technical assist. to farmers in the develop., estab., and maint. of soil and water cons. methods of farming; (1) Lawrence E. Tripp.

MICHIGAN—Continued

Port Huron (St. Clair):
FHA..... Federal Bldg. (1) Ellsworth A. Wetherton. Serves St. Clair and Macomb Cos.
SCS..... Federal Bldg. Assist soil cons. dists. by giving technical assist. to farmers in the develop., estab., and maint. of soil and water cons. methods of farming; (1) Milton F. Beauchamp.

Portland (Ionia):
SCS..... 149 Kent St. Develop, organize and superv. the SCS program within the units attached to the work group; (1) Earl Eugene Fenton.

Rockford (Kent):
SCS..... 26 Main St. Assist soil cons. dists. by giving technical assist. to farmers in the develop., estab., and maint. of soil and water cons. methods of farming; (1) Glenn A. Converse.
26 Main St. Assist soil cons. dists, by giving technical assist. to farmers in the develop., estab., and maint. of soil and water cons. methods of farming; (1) Leland W. Kellogg.

Rogers City (Presque Isle):
FHA..... Federal Bldg. (1) I. Lewis Crosby. Serves Presque Isle and Montmorency Cos.
SCS..... Court House. Assist soil cons. dists. by giving technical assist. to farmers in the develop., estab., and maint. of soil and water cons. methods of farming; (—) Peter Spezzano.

Saginaw (Saginaw):
FHA..... P. O. Bldg. (1) Clarence A. Seidel. Serves Saginaw and Genesee Cos.
SCS..... Court House. Develop, organize and superv. the SCS program within the units attached to the work group; (5) Basil A. Myers.
Court House. Assist soil cons. dists. by giving technical assist. to farmers in the develop., estab. and maint. of soil and water cons' methods of farming; (3) Vacancy.

Sault Ste. Marie (Chippewa):
FHA..... P. O. Bldg. (1) William E. Dickison. Serves Chippewa, Luce, and Mackinac Cos.
SCS..... Assist soil cons. dists. by giving technical assist. to farmers in the develop., estab., and maint. of soil and water cons. methods of farming; (—) J. B. Poffenberger.

Scottville (Mason):
SCS..... State Savings Bank Bldg. Assist soil cons. dists. by giving technical assist. to farmers in the develop., estab., and maint. of soil and water cons. methods of farming; (2) Ralph W. Lowery.

South Haven (Van Buren):
PISAE.... Mich. State Coll., South Haven Expt. Sta. Farm and community processing equipment; *Harold P. Gaston.

Standish (Arenac):
FHA..... Court House. (1) Lowell F. Schaefer. Serves Arenac and Bay Cos.

Stanton (Montcalm):
SCS..... 103 E. Main St. Assist soil cons. dists. by giving technical assist. to farmers in the develop., estab., and maint. of soil and water cons. methods of farming; (1) Harold E. Chase.

MICHIGAN—Continued

Stephenson (Menominee):
SCS..... Kennedy Bldg., U. S. #41. Assist soil cons. dists. by giving technical assist. to farmers in the develop., estab., and maint. of soil and water cons. methods of farming; (2) Allen C. Weber.

Traverse City (Grand Traverse):
EPQ..... Leiton E. Nelson, For., State Level blister rust control.
FHA..... 130 W. Front St. (1) Harvey H. Hoadley. Serves Grand Traverse, Kalkaska, and Leelanau Cos.
SCS..... Federal Bldg. Develop, organize and superv. the SCS program within the units attached to the work group; (3) Guy E. Springer.
134 W. Front St. Assist soil cons. dists. by giving technical assist. to farmers in the develop., estab., and maint. of soil and water cons. methods of farming; (2) Richard Henry Drullinger.

West Branch (Ogemaw):
FHA..... Court House. (1) Russell N. Johnson. Serves Ogemaw, Roscommon, and Iosco Cos.
SCS..... Develop, organize and superv. the SCS program within the units attached to the work group; (2) Everett M. Gulembo.

MINNESOTA

Ada (Norman):
FHA..... Federal Bldg. (1) Frank W. Hazard.

Aitkin (Aitkin):
FHA..... Court House (1) Clarence H. Jacobson.

Albert Lea (Freeborn):
BAI..... c/o Wilson & Co., Inc. Meat inspection; (19) J. A. Ellens.
FHA..... Federal Bldg. (1) Roy J. Quam. Serves Freeborn and Mower Cos.
PMA, LIV c/o Wilson & Co. Meat Grading Service; (3) A. R. Freemott.
SCS..... P. O. Bldg. Assist soil cons. dists. by giving technical assist. to farmers in the develop., estab., and maint. of soil and water cons. methods of farming; (1) Elmer W. Miller.

Alexandria (Douglas):
FHA..... 113 W. 5th Ave. (1) Arthur J. Holen. Serves Douglas and Grant Cos.

Anoka (Anoka):
FHA..... Masonic Bldg. (1) Edwin I. Iverson. Serves Anoka and Sherburne Cos.
SCS..... 421 E. Main St. Assist soil cons. dists. by giving technical assist. to farmers in the develop., estab., and maint. of soil and water cons. methods of farming; (2) John E. Russell.

Austin (Mower):
BAI..... c/o George A. Hormel & Co. Meat inspection; (38) F. W. Crawford.

Bagley (Clearwater):
FHA..... Court House. (2) Oscar T. Johnson. Serves Clearwater and E. Polk Cos.

Baudette (Lake of the Woods):
FHA..... Municipal Bldg. (1) Paul H. Beeman.

Bemidji (Beltrami):
FHA..... Dickinson Bldg. 100 Third St. (1) Lloyd E. Whitmer.

Benson (Swift):
FHA..... City Library Bldg. (1) Lawrence O. Omundson.

Brainerd (Crow Wing):
FHA..... N. P. Bldg. (1) William P. Cummins.

MINNESOTA—Continued

Breckenridge (Wilkin):
SCS..... Court House. Assist soil cons. dists. by giving technical assist. to farmers in the develop., estab., and maint. of soil and water cons. methods of farming; (2) Floyd L. Higgins.

Buffalo (Wright):
FHA..... Court House. (1) Abner E. Hammerberg.
SCS..... Campbell Bldg. Assist soil cons. dists. by giving technical assist. to farmers in the develop., estab., and maint. of soil and water cons. methods of farming; (5) J. George Dean.

Cambridge (Isanti):
FHA..... P. O. Bldg. (1) Harold A. Brown.

Cannon Falls (Goodhue):
SCS..... Harry B. Pagel Bldg. Assist soil cons. dists. by giving technical assist. to farmers in the develop., estab., and maint. of soil and water cons. methods of farming; (1) Willis E. DeValois.

Caledonia (Houston):
SCS..... Sprague State Bank Bldg., Kingston St. Assist soil cons. dists. by giving technical assist. to farmers in the develop., estab., and maint. of soil and water cons. methods of farming; (1) Harold J. Gifford.

Cass Lake (Cass):
FS..... Chippewa Natl. Forest, Supvrs.'s Hdqrs.; (13) Marvin L. Smith.

Cloquet (Carlton):
FHA..... Pine Knot Bldg. (1) George H. Highmark.

Crookston (Polk):
FHA..... Court House. (1) Oscar H. Johnson. Serves W. Polk and Red Lake Cos.

Detroit Lakes (Becker):
FHA..... Court House. (1) Francis J. Jordan.
SCS..... Court House. Assist soil cons. dists. by giving technical assist. to farmers in the develop., estab., and maint. of soil and water cons. methods of farming; (—) Wayne A. Ruona.

Dodge Center (Dodge):
SCS..... Assist soil cons. dists. by giving technical assist. to farmers in the develop., estab., and maint. of soil and water cons. methods of farming; (4) Vacancy.

Duluth (St. Louis):
BAI..... c/o Elliott Packing Co. Meat inspection; (6) J. R. Pooley.
EPQ..... University of Minnesota, University Farm. Surveys of occurrence, prevalence, and severity of stem rust in the United States as related to the barberry eradication program; testing different species and varieties of barberry for reaction to the stem rust fungus; (1) Donald M. Stewart.
FHA..... 312 Federal Bldg. (1) Henry N. Roningen. Serves St. Louis, Lake, and Cook Cos.
FS..... Superior Natl. Forest, Supvrs.'s Hdqrs.; (17) Galen W. Pike.
PMA, DAI 2002-4 W. Superior St. Milk mkt. order admin.; (9) O. F. Kirkendall.
PMA, FV. Builder's Exchange. Standardization and inspection of fresh fruits and vegetables; Hokan Lind.
PMA, GR. 338 Federal Bldg. Admin. Grain Standards Act; misc. comm. insp. serv.; (17) W. A. Pahl.

MINNESOTA—Continued

East Grand Forks (Polk):
PISAE.... Red River Valley Potato Growers Assoc., P. O. Box 113. Potato prod. and harvesting machinery; (2) Archie H. Glaves. Potato storage and handling; Alfred D. Edgar.
Red River Valley Potato Research. Potato invest.; (1) Jacob M. Lutz.

Eveleth (St. Louis):
FHA..... City Hall. (1) Arthur J. Skull.

Faribault (Rice):
FHA..... Gallagher Block Bldg. (1) Harold A. Peterson. Serves Rice, Waseca, and Steele Cos.
SCS..... P. O. Bldg. Assist soil cons. dists. by giving technical assist. to farmers in the develop., estab., and maint. of soil and water cons. methods of farming; (3) Jay Kerr.

Fairmont (Martin):
FHA..... 200 North Ave. (1) Merlin J. Rost. Serves Martin, Faribault, and Jackson Cos.
SCS..... 103 S. North Ave. Assist soil cons. dists. by giving technical assist. to farmers in the develop., estab., and maint. of soil and water cons. methods of farming; (—) Ivan H. Burnison.

Farmington (Dakota):
FHA..... Griebe Bldg. (1) Carl E. Erickson Serves Dakota and Scott Cos.
SCS..... 2nd floor, Marshall-Wells Store. Assist soil cons. dists. by giving technical assist. to farmers in the develop., estab., and maint. of soil and water cons. methods of farming; (1) Frederic A. Tripp.

Fergus Falls (Otter Tail):
FHA..... Federal Bldg. (1) Thomas B. Gorton. Serves Otter Tail (west) and Wilkin Cos.
SCS..... P. O. Bldg. Develop, organize and superv. the SCS program within the units attached to the work group; (3) Nels Snustad.
Co. Court House. Assist soil cons. dists. by giving technical assist. to farmers in the develop., estab., and maint. of soil and water cons. methods of farming; (2) Frank O. Janzen.

Foley (Benton):
SCS..... Court House. Assist soil cons. dists. by giving technical assist. to farmers in the develop., estab., and maint. of soil and water cons. methods of farming; (1) Russell V. Jongewaard.

Glencoe (McLeod):
FHA..... Enterprise Bldg. (1) Edward L. Kurz. Serves McLeod, Carver, and Sibley Cos.

Glenwood (Pope):
FHA..... Court House. (2) Harold Kvale. Serves Pope and Stevens Cos.

Grand Rapids (Itasca):
EPQ..... Route I, Box 61. White pine blister rust control activities; William R. Doell, Jr.
FHA..... Marr Bldg. (1) Harold G. Aiton.
FS..... Marr Bldg., Hdqrs. Headwaters Forest Research Center; (6) L. P. Neff.

Hallock (Kittson):
FHA..... Co. Bldg. (1) Raymond N. Spilseth.

Henning (Otter Tail):
FHA..... Municipal Bldg. (2) Lawrence H. Irgens. Serves Otter Tail (east) and Wadena Cos.

International Falls (Koochiching):
FHA..... Community Bldg. (1) Warren A. Cramer.

MINNESOTA—Continued

Ivanhoe (Lincoln):
FHA..... Court House. (1) Harold Johansen. Serves Lincoln and Pipestone Cos.
SCS..... Court House. Assist soil cons. dists. by giving technical assist. to farmers in the develop., estab., and maint. of soil and water cons. methods of farming; (1) Lloyd F. Larsen.

Jordan (Scott):
SCS..... Assist soil cons. dist. by giving technical assist. to farmers in the develop., estab., and maint. of soil and water cons. methods of farming; (1) Dewey V. Hahn.

Lake City (Wabasha):
SCS..... P. O. Bldg. Assist soil cons. dists. by giving technical assist. to farmers in the develop., estab., and maint. of soil and water cons. methods of farming; (1) Chauncey N. Benson.

Lanesboro (Fillmore):
SCS..... Over Hanson's Drug Store. Assist soil cons. dists. by giving technical assist. to farmers in the develop., estab., and maint. of soil and water cons. methods of farming; (2) Arnold G. Aakre.

LeCenter (LeSueur):
SCS..... Court House. Assist soil cons. dists. by giving technical assist. to farmers in the develop., estab., and maint. of soil and water cons. methods of farming; (2) Lynn J. Skaife.

Litchfield (Meeker):
FHA..... Lincoln School Bldg. (2) A. Donald Hanson.

Little Falls (Morrison):
FHA..... Ryan Bldg. (1) Charles P. Swensen.

Long Prairie (Todd):
FHA..... Lane Hardware Bldg. (1) Eugene W. Klinkenberg.

Luverne (Rock):
SCS..... 109 S. McKenzie St. Assist soil cons. dists. by giving technical assist. to farmers in the develop., estab., and maint. of soil and water cons. methods of farming; (2) Warren R. Gregg.

Madison (Lac Qui Parle):
FHA..... City Hall. (1) Aage O. Buhl.

Mahnomen (Mahnomen):
FHA..... Co. Bldg. (1) Einer C. Anderson.

Mankato (Blue Earth):
FHA..... Federal Bldg. (1) Earl R. Klenk. Serves Blue Earth, Nicollet, and Lesueur Cos.

Marshall (Lyon):
FHA..... Court House. (1) William M. Knutson.
SCS..... 237 W. Main St. Develop, organize and superv. the SCS program within the units attached to the work group; (5) Gerald A. Simpson.
237 W. Main St. Assist soil cons. dists. by giving technical assist. to farmers in the develop., estab., and maint. of soil and water cons. methods of farming; (1) Jacob H. Janzen.

McIntosh (Polk):
SCS..... First Nat'l Bank Bldg. Assist soil cons. dists. by giving technical assist. to farmers in the develop., estab., and maint. of soil and water cons. methods of farming; (2) Warner A. Christeson.

Milaca (Mille Lacs):
FHA..... Court House. (1) Harvey S. Boyum. Serves Mille Lacs and Benton Cos.

MINNESOTA—Continued

Minneapolis (Hennepin):
CEA..... 510 Grain Exchange Bldg. Administration of Commodity Exchange Act; (4) Joseph B. Withers.
EPQ..... Federal Office Bldg., Room 111. Field direction and general supervision of cooperative program for control of stem rust of cereal crops in 18 States; (2) Raymond O. Bulger.
Corn Exchange Bldg., Room 600. Investigations of insects attacking stored grains and cereal products; (2) Albert C. Apt.
FHA..... 511 U. S. Court House. (3) Chauncey H. Simonds.
PMA..... Gamble-Skagmo Bldg., 15 North Eighth St. Loan, price support, purchase, sale, diversion and related programs; (407) James A. Cole.
PMA, DAI 302 Gorham Bldg. Grading and insp. service on dairy and poultry prod.; (10-2) W. W. Wheeler.
100-7th St. N. Milk mkt. order admin.; (10) D. F. Spencer.
PMA, FV. Gorham Bldg. Market News Service on fruits and vegetables; A. N. Nelson. Standardization and Inspection of fresh fruits and vegetables; (2) G. W. Christenson.
PMA, GR 116 Fed. Off. Bldg. Admin. Grain Standards Act; Enforcement Fed. Seed Act; bean and pea insp. serv.; hay insp. serv.; misc. comm. insp. serv.; market news serv. on grain, hay, and feed; seed dockage insp.; seed verification; (31) M. J. Johnson.
SCS..... St. Anthony Falls Hydraulic Lab., Univ. of Minn. Improved design of erosion control structures; (2) Fred W. Blaisdell. Studies on conserv. hydraulics, instrumentation, and erosion mechanics; (1) Donald A. Parsons.

Montevideo (Chippewa):
FHA..... Chippewa Bank Bldg. (1) Dan Sundberg. Serves Chippewa and Yellow Medicine Cos.

Moorhead (Clay):
FHA..... Federal Bldg. (1) Knut S. Severud.
SCS..... P. O. Bldg. Develop, organize and superv. the SCS program within the units attached to the work group; (4) Arthur C. Libby.
Co. Court House. Assist soil cons. dists. by giving technical assist. to farmers in the develop., estab., and maint. of soil and water cons. methods of farming; (1) Leslie L. Pulkrabek.

Mora (Kanabec):
FHA..... Court House. (1) Laurence R. Krafft.

Olivia (Renville):
FHA..... Heins Block. (1) Granville W. Walburn.

Ortonville (Big Stone):
FHA..... Court House. (2) James W. Hipple.

Owatonna (Steele):
SCS..... 406 N. Cedar St. Develop, organize and superv. the SCS program within the units attached to the work group; (5) Frank D. Martin.
406 N. Cedar St. Assist soil cons. dists. by giving technical assist. to farmers in the develop., estab., and maint. of soil and water cons. methods of farming; (1) Orville A. Risser.

Park Rapids (Hubbard):
FHA..... Court House. (1) Fred D. Stanford.

Pine City (Pine):
FHA..... Village Hall. (1) Mervyn E. Anderson.

MINNESOTA—Continued

Pine Island (Goodhue):

FHA..... City Hall. (1) Gaylord D. Westcott. Serves Goodhue and Wabasha Cos.

Plainview (Wabasha):

SCS..... People's State Bank Bldg. Assist soil cons. dists. by giving technical assist. to farmers in the develop., estab., and maint. of soil and water cons. methods of farming; (1) Chauncey N. Benson.

Preston (Fillmore):

FHA..... 1st National Bank Bldg. (2) Geddes E. McMillan. Serves Fillmore, Winona, and Houston Cos.

Red Wing (Goodhue):

SCS..... Corn. West Ave. and 5th St. Develop, organize and superv. the SCS program within the units attached to the work group; (3) Lee K. Moore.

Court House. Assist soil cons. dists. by giving technical assist. to farmers in the develop., estab., and maint. of soil and water cons. methods of farming; (1) Julius E. Kubier.

Redwood Falls (Redwood):

FHA..... Gilwood Haven Bldg. (1) Leonard W. Fosshage.

Rochester (Olmsted):

FHA..... M. C. Lawler Bldg. (1) Glenn C. Jones. Serves Olmsted and Dodge Cos.

SCS..... 118½ N. Broadway. Develop, organize and superv. the SCS program within the units attached to the work group; (2) W. Marion Roberts.

118½ N. Broadway. Assist soil cons. dists. by giving technical assist. to farmers in the develop., estab., and maint. of soil and water cons. methods of farming; (2) Grant O. Karlstad.

Roseau (Roseau):

FHA..... Citizen's State Bank Bldg. (2) Albert H. Mattson.

St. Cloud (Stearns):

FHA..... P. O. Box 292. (1) Chancy M. Porter.

SCS..... P. O. Assist soil cons. dists. by giving technical assist. to farmers in the develop., estab., and maint. of soil and water cons. methods of farming; (2) Henry M. Wilson.

St. James (Watonwan):

FHA..... Bratrude Bldg. (1) Leonard T. Nelson. Serves Watonwan, Brown, and Cottonwood Cos.

St. Paul (Ramsey):

BAI..... 1419 U. S. P. O. & Custom House. Tuberculosis and brucellosis eradication; sanitary handling of import animal by products, hay, and straw; (70–*6) Fred C. Driver.

BAE..... 531 State Office Bldg. Crop and Livestock Reports; (11–*1) R. A. Bodin.

Univ. Farms, Div. of Agr. Econ., Univ. of Minnesota. Conducts research on farm management and costs; Frank T. Hady.

BDI..... University of Minnesota. Breeding strains of dairy cattle suitable for use by small dairymen of the U. S. to increase the producing efficiency of their herds; (*5) M. C. Hervey.

MINNESOTA—Continued

St. Paul (Ramsey)—Continued

EPQ..... University of Minnesota. Surveys of occurrence, prevalence, and severity of stem rust in the United States as related to the barberry eradication program; testing different species and varieties of barberry for reaction to the stem rust fungus; (3) Elvin C. Stakman.

State leadership in black stem rust control activities; (3) Thain H. Stewart.

Main P. O., Room 203. Enforcement of foreign plant quarantines; (1) Henry W. Hecker.

Transit-inspection activities; Henry W. Hecker.

University Farm. State headquarters for grasshopper control activities; Oscar Pearson.

State Office Bldg., Room 338. State leadership in white pine blister rust control activities; Lawrence B. Ritter.

FCA..... 344 Jackson St. Hdqrs. for Dist. 7 serving Mich., Minn., N. Dak., and Wisc. Long-term farm mortgage loans, Federal Land Bank; (142) M. D. Avery. Loans to short-term financing institutions, Fed. Intermediate Credit Bank; (23) Fred H. Klawon. Organization, partial capitalization and supervision of prod. credit associations making short-term prod. loans, Prod. Credit Corp.; (16) George Susens. Loans to farmers' coop., Bank for Cooperatives; (18) Hutzel Metzger. Gen. Agt. coordinating functions common to the four district institutions; (24) Robert J. Barry. Rev. the appraisal of farms for mortgage loans; (1) C. Sheldon Blair. Custody of the dist. institutions' collateral; (2) Kenneth M. Rolland. Examining of acct. of organizations supervised by FCA.; (3) Carl F. Linek.

FCIC..... Rm. 1129 Main P. O. Bldg. Accepts applications, supervises adjustment of losses, reviews loss claims, general responsibility for administration of crop insurance in the State; (10) Elmer Tabor.

FHA..... 116 Federal Courts Bldg. (2) Thomas T. Bacheller. Serves Ramsey and Washington Cos.

113 Federal Courts Bldg. (33) State Director—Minnesota. Leo P. Brown.

FS..... University Farm. Lake States For. Expt. Sta. For. Mgt. invest., survey of for. econ. invest.; (23) E. L. Demmon.

PISAE..... Univ. Farm (State). Soybean invest., (*1) Jean W. Lambert. Soybean disease invest., (*1) Milton F. Kernkamp.

Univ. Farm (State). Potato breeding invest., (0) Fred A. Krantz, Collab. Fruit breeding invest., (*1) William H. Alderman, Collab.

University Farm, St. Paul 1; Control of noxious weds; (1) John H. Miller.

University Farm. Wheat breeding; (1) Elmer R. Ausemus. Wheat and barley leaf rust; (1) Moses N. Levine. Flax prod., breeding, and genet.: acting project leader of seed flax investigations; (2) Joseph O. Culbertson.

MINNESOTA—Continued

St. Paul (Ramsey)—Continued

PISAE.... Univ. Farm. Soil Survey, Correlalation; (2) Iver J. Nygard.
Univ. Farm, c/o Lake States For. Expt. Sta. Invest. of forest diseases; (—) (Contact Director, Lakes States For. Expt. Sta.).
University Farm. Weed control machinery; Russell E. Larson.
Univ. Farm (State). Sugar beet black root invest.; (1) Charles L. Schneider.

PMA..... 210 Main P. O. Bldg. State Chairman in charge of all prod. and mkt. programs; (35) Charles W. Stickney.

SCS..... 517 Federal Courts Bldg., 6th and Market Sts. Develop, organize and superv. the SCS program within the state of Minnesota; (8–*1) Herbert A. Flueck.

SOL..... Federal Courts Bldg. Legal work in connection with activities of the Dept. in region served by this office; (6) William H. Tandy.

St. Peter (Nicollet):

SCS..... 307½ Minnesota Ave., South. Develop, organize and superv. the SCS program within the units attached to the work group; (1) Herbert G. Halverson.

Slayton (Murray):

FHA..... Court House. (1) Selmer M. Roalkvam. Serves Murray, Nobles, and Rock Cos.

South St. Paul (Dakota):

BAI..... 205 P. O. Office Bldg. Meat inspection; animal foods inspection; (101) D. D. Tierney.
207 P. O. Bldg Public stockyards inspection; (11–*1) Henry L. Rae.

PMA, LIV 208 Federal Bldg. Administration of Packers and Stockyards Act; (4) H. L. Jones. Market News Service on livestock; (8) D. T. Westerdahl. Meat Grading Service; (4) C. N. Norve.

Spring Valley (Fillmore):

SCS..... 124½ Broadway. Assist soil cons. dists. by giving technical assist. to farmers in the develop., estab., and maint. of soil and water cons. methods of farming; (1) O. Wesley Hofstad.

Stillwater (Washington):

SCS..... 231 E. Chestnut St. Develop, organize and superv. the SCS program within the units attached to the work group; (1) Morrie A. Bolline.
231 E. Chestnut St. Assist soil cons. dists. by giving technical assist. to farmers in the develop., estab., and maint. of soil and water cons. methods of farming; (2) Francis L. Paulson.

Thief River Falls (Pennington):

FHA..... Lieberman Bldg., 216½ LaBree Ave. N. (2) Joel P. Rosengren Serves Pennington and Marshall Cos.

SCS..... 322 LcBree Ave. N. Assist soil cons. dists. by giving technical assist. to farmers in the develop., estab., and maint. of soil and water cons. methods of farming; (2) Donald E. Lawrence.

Twin Valley (Norman):

SCS..... Twin Valley Implement Co. Bldg. Assist soil cons. dists. by giving technical assist. to farmers in the develop., estab., and maint. of soil and water cons. methods of farming; (4) Einar L. Henrikson.

MINNESOTA—Continued

Waconia (Carver):

SCS..... City Hall. Assist soil cons. dists. by giving technical assist. to farmers in the develop., estab., and maint. of soil and water cons. methods of farming; (2) Edward J. Lyons.

Walker (Cass):

EPQ..... Conservation Bldg. White pine blister rust control activities; Jacob N. Licke.

FHA..... Court House. (1) Vern M. Cheney.

Wanamingo (Goodhue):

SCS..... Assist soil cons. dists. by giving technical assist. to farmers in the develop., estab., and maint. of soil and water cons. methods of farming; (1) Robert S. Anderson.

Waseca (Waseca):

SCS..... 106—2nd St., N. E. Assist soil cons. dists. by giving technical assist. to farmers in the develop., estab., and maint. of soil and water cons. methods of farming; (1) Joseph F. Gabiou.

Wheaton (Traverse):

FHA..... Co. Welfare Bldg. (1) Palmgren, Conrad O.

Willmar (Kandiyohi):

FHA..... 404 Litchfield Ave., Bonde Bldg. (1) Vernon A. Peterson.

Windom (Cottonwood):

SCS..... 904 Fourth Ave. Assist soil cons. dists. by giving technical assist. to farmers in the develop., estab., and maint. of soil and water cons. methods of farming; (1) Norman E. Boyce.

Winona (Winona):

BAI..... c/o Swift & Co. Meat inspection; (5) W. D. Hoffmaster.

SCS..... 302 Federal Bldg. Develop, organize and superv. the SCS program within the units attached to the work group; (1) John N. Staley.
302 Federal Bldg. Assist soil cons. dists. by giving technical assist. to farmers in the develop., estab., and maint. of soil and water cons. methods of farming; (3) William T. Sillman.
Route #19. Conducts special nursery program to provide needed erosion control plants;(9) Thor K. Bergh.

MISSISSIPPI

Aberdeen (Monroe):

FHA..... Co. Court House. (2) Archie T. Sprabery.

Ackerman (Choctaw):

FHA..... Court House. (1) Charles E. Ross.

SCS..... Co. Agr. Bldg. Work Unit Hdqrs.; (2) J. T. McMinn.
Soil Conservation Service. Land Utilization Proj.; (4) L. W. Ackerman.

Amory (Monroe):

SCS..... Dalrymple Bldg. Work Unit Hdqrs. (2) L. L. McLemore.

Ashland (Benton):

FHA..... Hudspeth Bldg. (1) Augustus R. Summerour.

SCS..... Renick Bldg. Work Unit Hdqrs. #1; (2) E. F. Hurdle. Work Unit Hdqrs. #2; (2) T. E. Main.

Batesville (Panola):

FHA..... W. M. Cox Bldg. (1) Cecil V. Cummins.

SCS..... Pettit Bldg. Work Group Hdqrs.; (5) W. C. Nelms.
Co. Court House. Work Unit Hdqrs.; (3) W. D. Gordon.

MISSISSIPPI—Continued

Bay St. Louis (Hancock):
FHA..... Community Bldg. (1) Charles F. Burril.
SCS..... Knights of Columbus Bldg. Work Unit Hdqrs.; (2) J. L. Bishop.

Bay Springs (Jasper):
FHA..... Perry and Hicks Bldg. (1) Sam F. Newell.
SCS..... B. W. Johnson Bldg. Work Unit Hdqrs.; (2) W. T. Smalley.

Belzoni (Humphreys):
FHA..... Sevier Bldg., Church St. (6) J. Otis Fowler.
SCS..... Co. Court House. Work Unit Hdqrs.; (1) L. Searcy.

Booneville (Prentiss):
FHA..... Blackburn Bldg., Main St. (2) Robert E. Bobo.
SCS..... H. G. Ewell Bldg. Work Unit Hdqrs.; (2) J. W. Hollandsworth.

Brandon (Rankin):
FHA..... Overby Bldg., Government and College St. (1) Robert D. Alliston.
SCS..... Brandon Implement Co. Bldg. Work Unit Hdqrs.; (2) J. C. Payne.

Brookhaven (Lincoln):
FHA..... Woolworth Bldg., West Cherokee St. (1) George C. Brown.
SCS..... State Bank and Trust Co. Work Group Hdqrs.; (3) R. D. King. Work Unit Hdqrs.; (2) H. Phillips.

Calhoun City (Calhoun):
FHA..... Community Bldg. (1) Sam F. Doolittle.
SCS..... Agr. Bldg. Work Unit Hdqrs.; (5) L. E. Veazey.

Canton (Madison):
FHA..... Bell and Perlinsky Bldg. 102 North Union. (3) Bryan D. Stringer.
SCS..... Wohner Bldg. Work Group Hdqrs.; (5) H. F. Wallace.
West Center St. Work Unit Hdqrs.; (2) T. H. Herring.

Carthage (Leake):
FHA..... Co. Court House. (1) William C. Norton.
SCS..... Co. Court House. Work Unit Hdqrs.; (2) H. W. Beacham.

Charleston (Tallahatchie):
FHA..... Co. Bldg., Panola St. (6) Emmett E. Prevost.
SCS..... Co. Bldg. Work Unit Hdqrs.; (4) T. L. Stanford, Jr.

Clarksdale (Coahoma):
FHA..... Bank Bldg., 112-116 Third St. (3) Thomas W. Craves, Jr.
SCS..... McWilliams Bldg. Work Group Hdqrs.; (4) R. C. Flanagan. Work Unit Hdqrs.; (3) L. E. Lewis.

Cleveland (Bolivar):
FHA..... 152 Sharpe Ave., New Smith Bldg. (7) Silas R. Sinclair.
SCS..... Co. Court House. Work Unit Hdqrs.; (2) T. A. Hester.

Coffeeville (Yalobusha):
FHA..... Court House. (1) W. Woodrow Jones.
SCS..... R. F. Pittman Bldg. Work Unit Hdqrs.; (2) J. B. Majure. Soil Conservation Service. Land Utilization Proj.; (3) J. C. Jordan.

Collins (Covington):
FHA..... City Hall. (1) William C. Whittingham.
SCS..... City Hall Bldg. Work Unit Hdqrs.; (2) W. B. Gary.

Columbia (Marion):
FHA..... P. O., Main St. (1) George F. Moody.
SCS..... Geo. H. Walker Bldg. Work Group Hdqrs.; (3) D. W. Fortenbury. Work Unit Hdqrs.; (2) W. F. Clark.

MISSISSIPPI—Continued

Columbus (Lowndes):
FHA..... W. G. Burgin Bldg., 516½ Second Ave. N. (2) Thomas H. Moore.
SCS..... 516 Main St. Work Group Hdqrs.; (6) T. D. Alldredge.
P. O. Bldg. Work Unit Hdqrs. #1; (1) H. C. Morris. Work Unit Hdqrs. #2; (1) A. C. Christopher.

Corinth (Alcorn):
FHA..... Caffey Bldg., 509½ Franklin St. (2) Joseph R. Wilson.
SCS..... P. O. Bldg. Work Unit Hdqrs.; (2) J. R. Hamilton.

Decatur (Newton):
FHA..... Agricultural Bldg. (1) Horace R. Adair.
SCS..... New Co. Agr. Bldg. Work Unit Hdqrs.; (2) O. L. Turman.

DeKalb (Kemper):
FHA..... Co. Court House. (1) James G. Haggerty.
SCS..... Old Chancery Clerk Bldg. Work Unit Hdqrs.; (2) W. H. Dixon.

Drew (Sunflower):
SCS..... Merchants and Planters Bank Bldg. Work Unit Sub-Hdqrs.; (1) H. K. Hunter.

Eupora (Webster):
FHA..... Town Hall. (1) James Y. Reed.
SCS..... Theater Bldg. Work Unit Hdqrs.; (2) B. E. Bailey.

Fayette (Jefferson):
FHA..... Ball Drug Store Bldg., Main St. (1) Charles E. Ballard.
SCS..... Court House Annex. Work Unit Hdqrs.; (2) J. H. Crigler.

Forest (Scott):
FHA..... Boutwell Bldg. (1) James R. Rush.
SCS..... Farmers and Merchants Bank. Work Unit Hdqrs.; (2) W. B. Tate.

Fulton (Itawamba):
FHA..... Fulton Grocery Bldg. (1) Roy F. Robinson.
SCS..... Markin Bldg. Work Unit Hdqrs.; (2) R. V. Maples.

Greenville (Washington):
FHA..... Red Cross Bldg. (4) William L. Sallis.
SCS..... Co. Agent's Bldg. Work Unit Hdqrs.; (1) W. B. Lingle.

Greenwood (Leflore):
FHA..... Bond Bldg., 502 Howard St. (3) Charles C. Pope.
PMA, COT Second Floor Wright Bldg. Cotton quality stat., cotton classification, cotton mkt. news, and cottonseed inspection; (6–53) Bryden Pease.
SCS..... Co. Court House. Work Unit Hdqrs.; (3) J. C. Josey.

Grenada (Grenada):
FHA..... Masonic Temple, Main and Second Sts. (1) Royce B. Caughman.
SCS..... Grenada Bank Bldg. Work Group Hdqrs.; (8) V. E. Ahlrich.
405 E. Main St. Work Unit Hdqrs.; (2) R. R. Blue.

Gulfport (Harrison):
BAE..... 308 American Legion Bldg. Crop and Livestock Reports; (8) D. A. McCandliss.
EPQ..... BEBQ Bldg., P. O. Box 375. Development of treatments for plants, plant products and soil regulated by the white-fringed beetle quarantine; Erskine M. Livingstone.
Field headquarters for control and eradication of sweetpotato weevil; (5) Manning S. Yeomans.
Gulf National Bank Bldg., Room 208., P. O. Box 151. Investigations of forest-products insects; (5) R. Joseph Kowal.

MISSISSIPPI—Continued

Gulfport (Harrison)—Continued

EPQ..... 25th Ave.—City limits. Control, suppression, and prevention of spread of white-fringed beetles; (6) Horace Gladney.
P. O. Bldg. Gulf coast field headquarters for control, suppression, and prevention of spread of white-fringed beetles; (22) Lamar L. Padget.

FHA..... Howes Brothers Bldg. (2) Donivan Shaw. Serves Harrison and Stone Cos.

FS..... Kremer Bldg. Hdqrs. Gulfcoast Work Center; (10) T. Ewald Maki.

PISAE.... For. Path. Lab., 208 Kremer Bldg. Invest. of sapstain of lumber and decay of forest products; (2) Arthur F. Verrall.

SCS..... Co. Court House. Work Unit Hdqrs.; (2) D. E. Post.

Hattiesburg (Forrest):

EPQ..... 110 Evans St. Control, suppression, and prevention of spread of white-fringed beetles; (3) Stanley S. Sheffield.
Sweetpotato weevil control and eradication; (3) William T. Gurley.

FHA..... Geiger Bldg., 210 W. Pine St. (1) Wilford A. Payne.

PISAE.... For. Path. Lab., Ashe Nursery, Brooklyn, Miss. For. nursery diseases; (1) Berch W. Henry.

SCS..... Carpenters' Union Bldg. Work Group Hdqrs.; (5) Herman Bernhardt. Work Unit Hdqrs.; (3) K. M. Nelson.

Hazlehurst (Copiah):

FHA..... Allred Bldg., Croker St. (3) William Lloyd Jones.

SCS..... Bank of Hazelhurst Bldg. Work Unit Hdqrs.; (2) A. J. Meredith.

Hernando (DeSota):

SCS..... Co. Court House. Work Unit Hdqrs.; (2) H. I. Weeks.

Holly Springs (Marshall):

FHA..... Court House. (1) James G. Arrington.

SCS..... I. C. Levy Bldg. Work Unit Hdqrs. #1; (2) J. L. Gates. Work Unit Hdqrs. #2; (2) C. W. Schultz.

Houston (Chickasaw):

FHA..... Scott Bldg. (1) Julius D. McAlpin, Jr.

SCS..... Tabb Bldg. Work Unit Hdqrs.; (2) R. Simpson.
Soil Conservation Service. Land Utilization Proj.; (7) H. H. Carpenter.

Indianola (Sunflower):

FHA..... Hubert Middleton Bldg. (6) Malcolm C. French.

SCS..... John W. Johnson Bldg. Work Unit Hdqrs.; (2) R. J. Ross.

Iuka (Tishomingo):

FHA..... Hyatt Bldg., 34 Front St. (1) M. Hays Woods.

Jackson (Hinds):

BAI..... Masonic Temple Bldg., 835 West Monument St. Scabies, tick, tuberculosis, and brucellosis eradication; (20) Lewis J. Pate.

FCIC..... Room 101—Masonic Temple Bldg., 1130 West Capitol St. Accepts applications, supervises adjustment of losses, reviews loss claims, general responsibility for administration of crop insurance in the State; (5) James S. Smith.

MISSISSIPPI—Continued

Jackson (Hinds)—Continued

FHA..... Gandy Bldg., 226½ S. State St. (6) Woodrow W. Benton.
Masonic Temple Bldg. (54) Sta. Director—Mississippi. T. B. Fatherree.

FS..... Mississippi Nat. For., Supvr.'s Hdqrs.; (39) John W. Squires.

PISAE.... Room 314, P. O. Bldg. Cotton variety and prod. standardization. (2) Jonas E. Hite.

PMA..... Masonic Bldg., 1130 West Capitol St. State Chairman in charge of all prod. and mkt. programs; (24) Charles L. Neill.

PMA, COT 207½ So. State St. Cotton quality stat., cotton classification, cotton mkt. news, and cottonseed inspection; (4-24) Raymond A. Craig.

PMA, DAI 352 Woodrow Wilson Ave. Mkt. News Service on dairy and poultry prod.; (2) H. F. Stevens.

PMA, FV. 352 Woodrow Wilson Drive. Standardization and Inspection of fresh fruits and vegetables; Leon Scott. Market News Service on fruits and vegetables; (2) W. H. Cosper.

SCS..... Masonic Temple Bldg. State Office; (11) C. B. Anders.
Co. Court House. Work Unit Hdqrs.; (2) H. A. Bernhardt.

Kosciusko (Attala):

FHA..... Morgan and Lindsey Bldg. (2) William N. Oliver.

SCS..... Morgan and Lindsey Bldg. Work Unit Hdqrs.; (1) C. S. Vanderford.

Laurel (Jones):

FHA..... Laurel Civic Center. (2) Clarence A. Boone.

SCS..... Civic Center Bldg. Work Group Hdqrs.; (4) Henry Bending. Work Unit Hdqrs.; (2) D. Herrington.

Leakesville (Greene):

SCS..... Co. Court House. Work Unit Hdqrs.; (2) E. S. Lee.

Lexington (Holmes):

FHA..... Watson Bldg., 106-108 Northside, Spring St. (7) Walter E. Strider.

SCS..... Beall Bldg. Work Unit Hdqrs. #1; (2) A. P. Carroll. Work Unit Hdqrs. #2; (2) J. R. Goza.

Liberty (Amite):

FHA..... Court House. (1) O'Leary, Winfield G. Serves Amite and Wilkinson Cos.

SCS..... Soil Conservation Service. Work Unit Hdqrs.; (2) J. T. Russell.

Louisville (Winston):

FHA..... Hotel Winston, S. Church St. (4) John E. Stevens.

SCS..... Citizens Bank & Trust Co. Work Unit Hdqrs.; (2) J. C. Graham.

Lucedale (George):

FHA..... NYA Bldg. (3) John T. Monroe. Serves George and Jackson Cos.

SCS..... Co. Office Bldg. Work Unit Hdqrs.; (2) P. A. Calhoun.

Macon (Noxubee):

FHA..... Court House, Jefferson St. (2) John T. Douglass, Jr.

SCS..... Howard Stubbs Bldg. Work Unit Hdqrs.; (2) R. M. Currie.

Magnolia (Pike):

FHA..... Court House. (1) William W. Porter.

SCS..... P. O. Bldg. Work Unit Hdqrs.; (2) R. W. McKay.

Marks (Quitman):

FHA..... Eugene Thompson Law Office Bldg. (3) Ben H. Hardee.

SCS..... Co. Court House. Work Unit Hdqrs.; (2) J. T. Jenkins.

MISSISSIPPI—Continued

Meadville (Franklin):
FHA..... Temple Bldg. Walnut St. (1) James J. Allen.
SCS..... W. N. Temple Bldg. Work Unit Hdqrs.; (2) H. O. Jones.

Mendenhall (Simpson):
FHA..... Ponder Bldg., Main St. (3) Sheldon M. Webb.
SCS..... Ponder Bldg. Work Unit Hdqrs.; (1) J. D. Childress.

Meridian (Lauderdale):
FHA..... P. O. Bldg. (1) Earl E. Hosey.
PISAE.... U. S. Sugar Plant Field Lab. Sugarcane and sugar sorghum agronomic invest. (2) Iley E. Stokes.
U. S. D. A. Hort. Fld. Sta. Fruit prod. and breeding invest., (0) Nathaniel H. Loomis. Pecan prod. invest., (6) Atherton C. Gossard. Sweetpotato prod. and breeding invest., Marshall T. Deonier. Fruit, veg., and nut storage handling; Leaton J. Kushman.
SCS..... Citizens Nat. Bank Bldg. Work Group Hdqrs.; (5) R. N. Hoit. Work Unit Hdqrs.; (2) E. E. Freeman.

Monticello (Lawrence):
FHA..... Court House. (1) James H. Carr.
SCS..... M. O. Hill Bldg. Work Unit Hdqrs.; (2) R. Smith.

Mound Bayou (Bolivar):
SCS..... Soil Conservation Service. Work Unit Sub-Hdqrs.; (1) E. E. Pippins.

Natchez (Adams):
SCS..... Natchez Cold Storage Coop. Work Unit Hdqrs.; (3) F. George.

New Albany (Union):
FHA..... Old Co. Jail Bldg. (2) Willie Lee Norman.
SCS..... Hall-Houston Bldg. Work Group Hdqrs.; (21) E. H. Walker. Work Unit Hdqrs. #1; (2) J. T. Wilkins. Work Unit Hdqrs. #2; (5) A. L. Lundy.

New Augusta (Perry):
FHA..... Court House. (1) Herman C. Phillips. Serves Perry and Green Cos.
SCS..... Co. Bldg. Work Unit Hdqrs.; (2) E. N. Brinson.

Northcarrollton (Carroll):
SCS..... Chevrolet Co. Bldg. Work Unit Hdqrs.; (2) D. R. Mason.

Oxford (Lafayette):
FHA..... Guyton Bldg. (1) Lee O. White
FS..... City Hall, Hdqrs. Tallahatchie Work Center; (5) Hubert D. Burke.
Flood Cont. Proj., Hdqrs. of Off.-in-chg.; (11) Ivo W. Miller.
SCS..... Linder Bldg. Work Unit Hdqrs. #1; (3) E. H. Walker. Work Unit Hdqrs. #2; (3) C. D. Potter.

Pascagoula (Jackson):
SCS..... Jane Bldg. Work Unit Hdqrs.; (2) L. O. Strange.

Philadelphia (Neshoba):
FHA..... Mars and Hamill Bldg., 310 Main St. (3) Gilford F. Dabbs, Jr.
SCS..... Soil Conservation Service. Work Unit Hdqrs.; (2) D. McCluer.

Pontotoc (Pontotoc):
FHA..... First National Bank Bldg., Congress and Jefferson Sts. (1) Reuel M. McCord.
SCS..... Rayburn and Williams Bldg. Work Unit Hdqrs. #1; (3) J.C. Freeman. Work Unit Hdqrs. #2; (2) R. C. Phillips.

MISSISSIPPI—Continued

Poplarville (Pearl River):
FHA..... Federal Bldg., Main St. (1) Emory R. Hodgson, Sr. Serves Pearl River and Hancock Cos.
SCS..... P. O. Bldg. Work Unit Hdqrs.; (2) A. C. Tucker.

Port Gibson (Claiborne):
FHA..... Co. Jail Bldg. (1) Robert G. Brasfield.
SCS..... Claiborne Hardware Co. Work Group Hdqrs.; (4) M. W. Haynes. Work Unit Hdqrs.; (2) W. L. Kearley.

Prentiss (Jefferson Davis):
FHA..... Court House. (2) Johnnie R. Lee.
SCS..... Bank of Blountville Bldg. Work Unit Hdqrs.; (2) D. L. Johnson.

Purvis (Lamar):
FHA..... Court House. (1) Joe B. Byrd.
SCS..... Kelly and Lott Feed and Seed Bldg. Work Unit Hdqrs.; (2) H. H. Heard.

Quitman (Clarke):
FHA..... Court House. (1) Edward L. Blue.
SCS..... Co. Court House. Work Unit Hdqrs.; (2) S. Buchanan.

Raleigh (Smith):
FHA..... Pan Am. Bldg. Main St. (4) Bolivar F. Lewis.
SCS..... Bank of Raleigh Bldg. Work Unit Hdqrs.; (2) H. L. Boyd.

Raymond (Hinds):
SCS..... Co. Court House. Work Unit Hdqrs.; (2) P. L. Well.

Ripley (Tippah):
FHA..... Smith Bldg. (1) Joe N. Byrd.
SCS..... Co. Court House. Work Unit Hdqrs.; (4) S. N. Boyd.

Rolling Fork (Sharkey):
FHA..... Maranto Bldg. (5) Posey B. O'Neal. Serves Sharkey and Issaquena Cos.

Sardis (Panola):
SCS..... Bank of Sardis Bldg. Work Unit Hdqrs.; (4) J. R. Haynes.

Saucier (Harrison):
PISAE.... For. Path. Lab., Harrison Expt. For., R.F.D. 1. Invest. of pine diseases; (1) Paul V. Siggers.

Senatobia (Tate):
FHA..... Co. Bldg. (3) Willie B. Perkins. Serves Tate and De Soto Cos.
SCS..... Co. Agent's Bldg. Work Unit Hdqrs.; (4) T. R. Taylor.

Starkville (Oktibbeha):
FHA..... Barr Bldg., Jackson St. (1) James F. Ellis, Jr.
SCS..... Old I. C. Railway Depot Bldg. Work Unit Hdqrs.; (1) H. O. Wax.

State College (Oktibbeha):
BAE..... Div. of Sociology and Rural Life, Mississippi State Coll. Collecting and analyzing the conditioning factors that explain use or lack of use of medical facilities; (*2) Robert E. Galloway.
EPQ..... Room 19, Biology Bldg. P. O. Box 1518. Investigations of corn earworm and other insects attacking corn in the field; William A. Douglas.
PISAE.... State Agr. Expt. Sta. Soil mgt. under humid cond. Howard V. Jordan. Corn prod. breeding, and genet. (1–*1) Robert C. Eckhardt. Control of noxious weeds. (1) Vernon C. Harris. Sweet potato invest., (*1) William S. Anderson. (coop.). Cotton variety and prod. standardization. (*1) Thomas M. Waller. (coop.). Cotton disease invest. (*1) Alfred D. Wiles, Agt. Gen. forage crops invest.; (*1) Hugh W. Bennett. Rex F. Colwick, Agr. Eng.

MISSISSIPPI—Continued

State College (Oktibbeha)—Continued

SCS..... Miss. Agr. Expt. Sta. (P. O. Box 175). Factors affecting soil erosion; (*2) T. N. Jones. Sedimentation investigations; (1) Russell Woodburn.

Stoneville (Washington):

BAE..... Delta Agr. Experiment Sta. Research in land use and development in the Mississippi Delta; Robert W. Harrison.

Delta Branch Experiment Station. Conducts research on farm management and costs; (*2) Grady B. Crowe.

EPQ..... Delta Branch Experiment Station. P. O. Box 8. Studies of varietal resistance of cotton to boll weevil, aphids and thrips; and control of cotton insects by insecticides. Basic research on cotton insects relating to fundamental factors affecting control (R and M project); (5) Erastus W. Dunnam.

FS..... Delta Experiment Station, Hdqrs. Delta Work Center; (6) John A. Putnam.

PISAE.... U. S. D. A. Cotton Fld. Sta. (coop.). Cotton physiol. invest. (*1) Harry C. Carns. Cotton genet. invest. (*1) James R. Meyer. (coop.). Cotton impr. invest. (*5) D. Gray Miley.

Delta Br. Expt. Sta. (State). Soybean prod. invest.; (3) Edgar E. Hartwig. Gen. forage crops diseases; (2) Howard W. Johnson. Cotton prod. and harvesting machinery; (9) William E. Meek.

U. S. D. A. Cotton Ginning Lab., P. O. Box 426, Leland Miss. General cotton ginning research; (2) Charles A. Bennett. Cotton ginning and associated processes, equipment and methods; (18) Charles M. Merkel.

PMA, COT U. S. Cotton Ginning Laboratory. Cotton ginning research. Cotton fiber testing service and cooperation with PISA; (43) Francis L. Gerdes.

Sumner (Tallahatchie):

SCS..... Co. Court House. Work Unit Hdqrs.; (2) L. H. Price.

Tunica (Tunica):

FHA..... Lowe Bldg., Main St. (1) James H. Craig.

SCS..... Co. Court House. Work Unit Hdqrs.; (2) D. W. Ryker.

Tupelo (Lee):

FHA..... City Co. Office Bldg. (3) Co. Supervisor.

SCS..... City Co. Bldg. Work Group Hdqrs.; J. H. Brooks. Work Unit Hdqrs.; (4) C. S. Draughn.

Tylertown (Walthall):

FHA..... Co. Court House. (2) Jay G. Sauls.

SCS..... Moore Bldg. Work Unit Hdqrs.; (2) L. W. Cook.

Vaiden (Carroll):

FHA..... Court House. (1) Guy H. Leach.

SCS..... Co. Court House. Work Unit Hdqrs.; (2) A. C. Long.

Vicksburg (Warren):

FHA..... Old Co. Court House. Cherry St. (1) John A. Bell.

SCS..... New Court House Bldg. Work Unit Hdqrs.; (2) C. L. Tullos.

Waynesboro (Wayne):

FHA..... New Court House. (1) Fletcher A. Rinehart.

SCS..... Co. Court House. Work Unit Hdqrs.; (2) H. Raney.

MISSISSIPPI—Continued

West Point (Clay):

FHA..... Moseley Lagrone Bldg. 18 Court St. (1) Lewis M. Randle.

SCS..... Fox Bldg. Work Unit Hdqrs.; (2) J. B. Moak.

Wiggins (Stone):

SCS..... Masonic Temple Bldg. Work Unit Hdqrs.; (2) C. W. Owen.

Winona (Montgomery):

FHA..... Court House. (1) Edwin M. James.

SCS..... Purnese Bldg. Work Unit Hdqrs.; (6) L. H. Flurry.

Yazoo City (Yazoo):

FHA..... Bank of Yazoo City Annex, 109 W. Commercial St. (5) Pressley C. McInnis.

SCS..... 222 S. Main St. Work Group Hdqrs.; (3) L. A. Wilkins.

Co. Court House. Work Unit Hdqrs.; (2) J. D. Goodwin.

MISSOURI

Albany (Gentry):

FHA..... Court House. (1) Raymond C. Maddox. Serves Albany and Worth Cos.

SCS..... Court House. Assist soil cons. dists. by giving technical assist. to farmers in the develop., estab., and maint. of soil and water cons. methods of farming; (3) Ezra P. Mauk.

Ava (Douglas):

FHA..... J. C. Curry Bldg. (1) Allan M. Rankin.

Bethany (Harrison):

FHA..... P. O. Bldg. (1) Charles M. Coon.

SCS..... P. O. Bldg. Develop, organize and superv. the SCS program within the units attached to the work group; (2) Ralph B. McGill.

P. O. Bldg. Assist soil cons. dists. by giving technical assist. to farmers in the develop., estab., and maint. of soil and water cons. methods of farming; (1) John H. Gibson.

Bolivar (Polk):

FHA..... Teegarden Bldg. (1) Almon M. Wiley. Serves Polk and Dallas Cos.

Bowling Green (Pike):

FHA..... Court House. (1) Avin E. Boise.

SCS..... Assist soil cons. dists. by giving technical assist. to farmers in the develop., estab., and maint. of soil and water cons. methods of farming; (2) Rudolph R. Conrad.

Branson (Taney):

FHA..... Reish Bldg. (1) Olen M. Carr. Serves Taney and Stone Cos.

Butler (Bates):

FHA..... Logan Bldg. (2) Eugene E. Brasfield.

Cameron (Clinton):

SCS..... 123 W. Third St. Develop, organize and superv. the SCS program within the units attached to the work group; (2) John A. Richardson.

Cape Girardeau (Cape Girardeau):

SCS..... Himmelberger-Harrison Bldg. Develop, organize and superv. the SCS program within the units attached to the work group; (2) William H. Colman.

Carrollton (Carroll):

FHA..... Hale Bldg. (1) Albert J. Strathman.

Carthage (Jasper):

FHA..... P. O. Bldg. (1) Herbert W. Austin. Serves Jasper and Barton Cos.

MISSOURI—Continued

Caruthersville (Pemiscot):
FHA..... P. O. Bldg. (5) Jewell J. Richardson.
SCS..... 305 Carleton Ave. Assist soil cons. dists. by giving technical assist. to farmers in the develop., estab., and maint. of soil and water cons. methods of farming; (2) Harry B. Barker.

Charleston (Mississippi):
FHA..... Buckner-Ragsdale Bldg. (1) John E. L. Mills.

Chillicothe (Livingston):
FHA..... Federal Bldg. (1) Frank R. Lyon.

Clayton (St. Louis):
FHA..... Court House, 7927 Forsythe Blvd. (1) Henry W. Smith. Serves St. Louis and St. Charles Cos.

Clinton (Henry):
FHA..... P. O. Bldg. (1) Charles W. Ikenberry. Serves Henry and Benton Cos.

Columbia (Boone):
BAE..... 209 P. O. Bldg. Crop and Livestock Reports; (9) A. C. Brittain.
FCIC..... I. O. O. F. Bldg., 10th and Walnut Sts. Accepts applications, supervises adjustment of losses, reviews loss claims, general responsibility for administration of crop insurance in the State; (4) George L. Carlton.
FHA..... 811 Cherry St. (34) State Director—Missouri. Stephen C. Hughes.
811 Cherry St. (1) Charles H. Baldwin. (Serves Boone and Cooper Cos.)
FS..... Northern Ozark Research Center (Central States For. Expt. Sta.). For. Mgt. Invest. (6) Franklin G. Liming.
PISAE..... State Agr. Expt. Sta. Pastures, grass impr. and prod.; (1) E. Marion Brown. Legume impr.; (1) Joe D. Baldridge. Soybean invest.; (1) Carl V. Feaster.
State Agr. Expt. Station. Corn breeding and genet.; (1–*3) Lewis J. Stadler. Wheat genet.; (1) Ernest R. Sears. Small grain prod. and breeding; (1) John M. Poehlman.
For. Path. Lab., Dept. of Botany, Univ. of Mo. Invest. of oak wilt and elm diseases; (*1) Theodore W. Bretz.
PMA..... I. O. O. F. Bldg., 10th and Walnut Sts. State Chairman in charge of all prod. and mkt. programs; (32) Hilton L. Bracey.
SCS..... Federal Bldg. Develop, organize and superv. the SCS program within the State of Missouri; (7) Kenyon G. Harman.
811 Cherry St. Assist soil cons. dists. by giving technical assist. to farmers in the develop., estab., and maint. of soil and water cons. methods of farming; (2) Eric Palmer.
Hdqrs. for work at McCredie, Mo.; (4) Dwight D. Smith.

Dexter (Stoddard):
FHA..... P. O. Bldg.)3) Co. Supervisor.

Doniphan (Ripley):
FHA..... Garrison Bldg. (1) Wayman K. Wiggins. Serves Ripley and Oregon Cos.

Edina (Knox):
FHA..... Court House. (2) Charles W. Baldwin. Serves Knox and Lewis Cos.

Eldon (Miller):
FHA..... City Hall. (1) Edward J. Schmitz. Serves Miller, Camden, and Morgan Cos.

MISSOURI—Continued

Ellington (Reynolds):
FHA..... Rosa Bldg. (1) Harry C. Vogt. Serves Reynolds, Carter, and Shannon Cos.

Elsberry (Lincoln):
SCS..... Conducts special nursery program to provide needed erosion control plants. (12) John C. Kopitke.

Farmington (St. Francois):
FHA..... P. O. Bldg. (1) Walter F. Delp. Serves St. Francois, Jefferson, and Ste. Genevieve Cos.

Fayette (Howard):
FHA..... Court House. (1) John M. Edwards.

Fulton (Callaway):
SCS..... 417 Court St. Develop, organize and superv. the SCS program within the units attached to the work group; (3) Cleo H. Statton.
417 Court St. Assist soil cons. dists. by giving technical assist. to farmers in the develop., estab., and maint. of soil and water cons. methods of farming; (1) William L. Tayloe.
417 Court St. Develop, improve. and management of government-owned submarginal land; (5) Omer A. Kemp.

Gallatin (Daviess):
FHA..... First National Bank Bldg. (1) Kenneth Mitchell.
SCS..... Assist soil cons. dists. by giving technical assist. to farmers in the develop., estab., and maint. of soil and water cons. methods of farming; (2) Kermit R. Irwin.

Grant City (Worth):
SCS..... Times Tribune Bldg., Box 91. Assist soil cons. dists. by giving technical assist. to farmers in the develop., estab., and maint. of soil and water cons. methods of farming; (1) Roger E. Sherman.

Greenfield (Dade):
FHA..... A. Helphenstine Bldg. (1) Loren A. Spilman. Serves Dade and Cedar Cos.

Hannibal (Marion):
EPQ..... Box 208. District Hdqrs. for grasshopper and chinch bug activities in Missouri, Arkansas, Illinois, Indiana, Iowa; Andrew E. Frazier.

Hayti (Pemiscot):
PMA, COT 108 So. Third St. Cotton quality stat., cotton classification, cotton mkt. news, and cottonseed inspection; (4–20) James O. Wardlow.

Higginsville (Lafayette):
SCS..... Assist soil cons. dists. by giving technical assist. to farmers in the develop., estab., and maint. of soil and water cons. methods of farming; (1) Marion D. Murray.

Houston (Texas):
FHA..... Court House. (1) Charles L. Ferguson. Serves Texas and Dent Cos.

Jackson (Cape Girardeau):
FHA..... Court House. (1) Roy T. Brown. Serves Cape Girardeau and Perry Cos.
SCS..... Cape Co. Savings Bank Bldg. Assist soil cons. dists. by giving technical assist. to farmers in the develop., estab., and maint. of soil and water cons. methods of farming; (2) Harold E. Hughes.

Jefferson City (Cole):
BAI..... 202 U. S. P. O. and Court House. Hog-cholera control; scabies, tuberculosis, and brucellosis eradication; (28) F. F. Fischer.

MISSOURI—Continued

Jefferson City (Cole)—Continued

EPQ------ Room 7, Ott Bldg. State leadership in black stem rust control activities; (*1) Donald J. Fitchett.

FHA------ (1) William D. Keller. Serves Osage, Cole and Moniteau Cos.

Joplin (Jasper):

BAI------ c/o Crocker Packing Co. Meat inspection; (–) H. C. Berger.

Kahoka (Clark):

SCS------ Miller Bldg., N. E. Corn. of Morgan and Johnson Sts. Assist soil cons. dists. by giving technical assist. to farmers in the develop., estab., and maint. of soil and water cons. methods of farming; (1) Kyle R. Peterson.

Kansas City (Jackson):

BAI------ 800-802 Livestock Exchange Bldg. Public stockyards inspection; (12) Leo M. Henry.

CEA------ 854 Board of Trade Bldg. Administration of Commodity Exchange Act; (4) Louis E. Wolf.

FHA------ 510 Fidelity Bldg., 911 Walnut St. (1) Russell H. Knoop. Serves Jackson and Cass Cos.

PMA----- Fidelity Bldg., 911 Walnut St. Loan, Price support, purchase, sale, diversion and related programs; (391) W. R. Walton.

PMA, DAI 9th and Walnut Sts., Room 509. Grading and insp. serv. on dairy and poultry prod.; (4-1) R. J. Ashens.

3808 Broadway. Milk mkt. order admin. (9) M. M. Morehouse.

PMA, FV. U. S. Court House. Market News Service on fruits and vegetables; (3) R. E. Corbin; Standardization and Inspection of fresh fruits and vegetables; (1) Frank M. Lyle.

PMA, GR. 325 U. S. Court House. Admin. Grain Standards Act; Enforcement Federal Seed Act; bean and pea insp. serv.; hay insp. serv.; misc. comm. insp. serv.; market news service on grain, hay, and feed; seed dockage insp.; seed verification; (25) Martin Schuler.

PMA. LIV 960 Livestock Exchange Bldg. Administration of Packers and Stockyards Act; (8) J. F. Clendenin. Market News Service on livestock; (10) H. D. Williams, Meat Grading Service; (9) L. P. Stream.

Room 2611, 911 Walnut St. Valuation of stockyard properties; (6) A. F. Schramm.

Kennett (Dunklin):

FHA------ P. O. Bldg. (4) Joseph S. Kerr.

SCS------ 101 S. Main St. Assist soil cons. dists. by giving technical assist. to farmers in the develop., estab., and maint. of soil and water cons. methods of farming; (1) Gaylord H. Wisner.

Keytesville (Chariton):

FHA------ Court House. (1) Frank G. Schillie. Serves Chariton and Randolph Cos.

Kingston (Caldwell):

FHA------ Rogers Bldg. (1) W. Donald Grove.

Kirksville (Adair):

FHA------ Poehlman Bldg. (1) Byron Burch.

Lebanon (Laclede):

FHA------ Court House. (2) Emmett N. Painter. Serves Laclede and Wright Cos.

Lexington (Lafayette):

FHA------ City Hall. (1) Donald R. Singleton. Serves Lafayette and Ray Cos.

MISSOURI—Continued

Liberty (Clay):

FHA------ Citizens Bank Bldg. (1) John L. Riggs. Serves Clay and Platte Cos.

SCS------ 103 E. Kansas St. Assist soil cons. dists. by giving technical assist. to farmers in the develop., estab., and maint. of soil and water cons. methods of farming; (1) John A. Miller.

Macon (Macon):

FHA------ Masonic Bldg. (2) Reuben G. Turner. Serves Macon and Shelby Cos.

Marble Hill (Bollinger):

FHA------ Bank of Marble Hill Bldg. (1) J. Virgil Thompson. Serves Bollinger Madison, and Wayne Cos.

Marshall (Saline):

FHA------ Allen Bldg., W. Arrow St. (1) John W. McClure.

Marshfield (Webster):

FHA------ Library Bldg. (1) Hollis I. Ryland.

Maryville (Nodaway):

FHA------ Michaw Bldg. (2) Louis H. Ritterbusch.

SCS------ 217½ N. Main St. Assist soil cons. dists. by giving technical assist. to farmers in the develop., estab., and maint. of soil and water cons. methods of farming; (3) Frank A. Sebolt.

Maysville (DeKalb):

FHA----- Court House. (0) Frederick K. Christenson. Serves DeKalb and Clinton Cos.

SCS------ Owens Mercantile Bldg., South Square. Assist soil cons. dists. by giving technical assist. to farmers in the develop., estab., and maint. of soil and water cons. methods of farming; (1) Lee N. Bowen.

McCredie (Calloway):

SCS------ Soil and water conserv. expt. sta.; (2) Dwight D. Smith.

Memphis (Scotland):

FHA------ Court House. (1) B. Breckenridge Marr. Serves Scotland and Clark Cos.

SCS------ 288 S. Market St. Assist soil cons. dists. by giving technical assist. to farmers in the develop., estab., and maint. of soil and water cons. methods of farming; (1) Turner R. Haden.

Mexico (Audrain):

FHA------ Greer Bldg. (1) Smith Black. Serves Audrain and Callaway Cos.

SCS------ 105 N. Olive. Develop, organize and superv. the SCS program within the units attached to the work group; (2) Victor B. Sheldon.

Milan (Sullivan):

FHA------ Court House. (2) Doyle H. Carter. Serves Sullivan and Linn Cos.

Mt. Vernon (Lawrence):

FHA------ Court House. (1) Charles W. Parkhurst. Serves Lawrence and Barry Cos.

Neosho (Newton):

FHA------ Court House. (1) Earl W. Johnson. Serves Newton and McDonald Cos.

Nevada (Vernon):

FHA------ P. O. Bldg. (1) Merrill W. Leutung.

New London (Ralls):

FHA------ Court House. (2) Dudley J. Lane. Serves Ralls and Marion Cos.

SCS------ Co. Court House. Assist soil cons. dists. by giving technical assist. to farmers in the develop., estab., and maint. of soil and water cons. methods of farming; (–) Willard E. Moyes.

MISSOURI—Continued

New Madrid (New Madrid):
FHA..... Shainberg Bldg. (5) Richard T. Bartlett.

Oregon (Holt):
FHA..... Court House. (1) William C. Walkup, Jr. Serves Holt and Atchison Cos.

Osceola (St. Clair):
FHA..... Court House. (1) Cecil T. Snow. Serves St. Clair and Hickory Cos.

Palmyra (Marion):
SCS..... Court House. Assist soil cons. dists. by giving technical assist. to farmers in the develop., estab., and maint. of soil and water cons. methods of farming; (1) Carroll M. Long.

Paris (Monroe):
FHA..... Court House. (1) Joe E. Milam.

Poplar Bluff (Butler):
FHA..... Old Bank Bldg., 301 S. Main. (1) DeWitt Jones.

Potosi (Washington):
FHA..... Ganim-Sparks Bldg., Main St. (1) Frank W. McKinstry. Serves Washington, Crawford, and Iron Cos.

Princeton (Mercer):
FHA..... Princeton State Bank Bldg. (1) James S. Price.

Richmond (Ray):
SCS..... 109½ S. College. Assist soil cons. dists. by giving technical assist. to farmers in the develop., estab., and maint. of soil and water cons. methods of farming; (1) Glen F. Boyel.

Rolla (Phelps):
FHA..... Box 629. (1) Leonel G. Fitzwater. Serves Phelps, Maries, and Pulaski Cos.
FS..... Clark National Forest, Supvrs.'s Hdqrs.; (10) Byron L. Groesbeck.
SOL..... c/o Forest Service. Abstracting work with land acquisition activities of the Dept. in region served by this office; (1) James M. Graham.

St. Joseph (Buchanan):
BAI..... 11 U. S. P. O. and Court House. Virus-serum control; (8) J. S. Clark.
FHA..... Federal Bldg. Rm. 6. (1) James T. Buffum. Serves Buchanan and Andrews Cos.
PMA, GR.. 331 P. O. Bldg. Admin. Grain Standards Act; (2) A. R. Matters.

St. Louis (Independent City):
BAI..... 410 U. S. Court and Custom House Bldg. Meat inspection; (161) R. V. Rafnel.
941 U. S. Court and Custom House Bldg. Meat inspection laboratory; (3) G. L. McGinty.
EPQ..... Main P. O. Bldg. Transit-inspection activities; James T. Scott.
U. S. Customs Mail Bureau, Window 27, Main P. O. Bldg. Enforcement of foreign plant quarantines; J. T. Scott.
FCA..... 1501 Locust St. Hdqrs. for Dist. 6. serving Ark., Ill., and Mo. Long-term farm mortgage loans, Federal Land Bank; (103) W. H. Droste. Loans to short-term financing institutions, Fed. Intermediate Credit Bank; (27) J. R. Cosgrove. Organization, partial capitalization and supervision of prod. credit associations making short-term prod. loans, Prod. Credit Corp.; (16) William S. Brock. Loans to farmers' coop.,

MISSOURI—Continued

St. Louis (Independent City)—Continued
Bank for Cooperatives; (18) David M. Hardy. Gen. Agt. coordinating functions common to the four district institutions; (23) David M. Hardy. Rev. the appraisal of farms for mortgage loans; (2) Ralph E. Nowlan. Custody of the dist. institutions' collateral; (2) Thomas A. Ray. Examining of acct. of organizations supervised by FCA; (2) J. Edward Twomey.
PMA, DAI 946 U. S. Custom House. Market News Service on dairy and poultry prod.; (2) W. N. Oswald.
946 U. S. Custom House. Grading and insp. serv. on dairy and poultry prod.; (2) A. J. Miller.
4030 Chouteau Ave. Milk mkt. order admin.; (20) F. L. Shipley.
PMA, FV.. U. S. Court and Customs House. Market News Service on fruits and vegetables; (1) W. F. Cox. Standardization and Inspection of fresh fruits and vegetables; (2) H. N. Renfro, Jr.
PMA, GR.. 1001 U. S. Court and Customs Jouse. Admin. Grain Standards. Act; bean and pea insp. serv.; hay insp. serv.; misc. comm. insp. serv.; (8) R. W. Taylor.
PMA, LIV Room 950, U. S. Custom House, 116 Market St. Investigations pertaining to Insecticide Act; (1) Sanuel Weinier.

Sedalia (Pettis):
FHA..... P. O. Bldg. (1) Oscar H. DeWolf.

Shelbyville (Shelby):
SCS..... E. Main St. Assist soil cons. dists. by giving technical assist. to farmers in the develop., estab., and maint. of soil and water cons. methods of farming; (3) Nolan A. Walker.

Sikeston (Scott):
FHA..... P. O. Bldg. (2) Co. Supervior.

South St. Joseph (Buchanan):
BAI..... Livestock Exchange Annex. Meat inspection; (59) Russell B. Briney.
Livestock Exchange Annex. Public stockyards inspection; (3) F. C. Swaney.
PMA, LIV 318 Livestock Exchange Bldg. Market News Service on livestock; (6) G. E. Rodda. Meat Grading Service; (2) F. M. Lee.

Springfield (Greene):
FHA..... Box 548. (1) Joe S. Adams. Serves Greene and Christian Cos.
FS..... Mark Twain Natl. Forest, Supvrs.'s Hdqrs.; (8) Ralph E. Crowell.
SCS..... 602 Federal Bldg. Develop, organize and superv. the SCS program within the units attached to the work group; (—) John W. Ferguson.

Trenton (Grundy):
FHA..... Room 9, Federal Bldg. (1) Elmer E. Fick.

Troy (Lincoln):
FHA..... Cap-in-Griss St. and Main. (1) James H. Caldwell. Serves Lincoln, Montgomery, and Warren Cos.

Union (Franklin):
FHA..... Memorial Bldg. (1) Richard W. Collins Serves Franklin and Gasconade Cos.

Unionville (Putnam):
FHA..... P. O. Bldg. 1603 Grant St.; (1) Glenn H. Palmatary Serves Putnam and Schuyler Cos.

MISSOURI—Continued

Warrensburg (Johnson):
FHA..... 221–223 N. Holden. (2) Walter C. Bute.
SCS..... 223 N. Holden St. Assist soil cons. dists. by giving technical assist. to farmers in the develop., estab., and maint. of soil and water cons. methods of farming; (4) Charles H. Dunn.

Washington (Franklin):
SCS..... 202 W. Main St. Develop, organize and superv. the SCS program within the units attached to the work group; (1) William C. Shotwell.
202 W. Main St. Asst soil cons. dists. by giving technical assist. to farmers in the develop., estab., and maint. of soil and water cons. methods of farming; (1) Glen E. Burk.

Wentzville (St. Charles):
SCS..... Wentzville State Bank Bldg. Assist soil cons. dists. by giving technical assist. to farmers in the develop., estab., and maint. of soil and water cons. methods of farming; (2) Hubert J. Shade.

West Plains (Howell):
BAI..... P. O. box 244. Virus-serum control; (—); J. F. Park.
FHA..... Court House. (2) Claude H. Meador. Serves Howell and Ozark Cos.

MONTANA

Alder (Madison):
FS..... Vigilante Experimental Range, research in range mgt. and reseeding; (1) Anthony B. Evanko (April 15 to Nov. 1).

Baker (Fallon):
FHA..... Box 126. (1) Carl W. Bell. Serves Fallon and Carter Cos.
SCS..... Little Beaver Soil Conserv. Dist. Red Butte Graz. Dist., Fallon Creek Graz. Dist. Work Unit Conserv. Hdqrr.; (3) William D. Shelley.

Big Sandy (Chouteau):
SCS..... Big Sandy Soil Conserv. Dist. Work Unit Conserv. Hdqrs.; (2) Robert W. Duncan.

Bigtimber (Sweet Grass):
FHA..... Bigtimber, Montana. (1) Homer D. Millegan. Serves Sweet Grass, Stillwater, Golden Valley, and Wheatland Cos.

Billings (Yellowstone):
BAI..... c/o Pierce Packing Co., Inc. Meat inspection; (3) G. S. Carter.
EPQ..... 409 North Twentieth St. Office and warehouse for equipment and supplies. State headquarters for grasshopper and Mormon cricket control activities in Montana; (4) Ivar Twilde.
FHA..... Box 1676. (1) John D. Wheeler. Serves Yellowstone and Musselshell Cos.
FS..... Federal Bldg. Custer Nat. For., Supvr's Hdqrs.; (16) Roy A. Phillips.
PMA, LIV 210 Livestock Exchange Bldg. Administration of Packers and Stockyards Act; (2) Paul McCormick, Jr. Market News. Service on livestock; (2) A. L. Lerud.
SCS..... Gullard and Wilkins Bldg. Dist. Conserv. Hdqrs.; (4) Hilmore W. Riek. Water Conserv.; (2) William F. Long.
316 Fed. Bldg. (P. O. Box 1342). Irrig. invest. and application of findings; (1) John S. James.

MONTANA—Continued

Bozeman (Gallatin):
BAE..... Dept. of Agr. Econ., Montana State College. Research in economic problems of irrigation development in Montana; Clyde E. Stewart.
Dept. of Agr. Econ., Montana State Coll. Conducts research on farm management and costs; (2–*1) Delbert C. Myrick.
EPQ..... Campus of Montana State College. Central station for the study of grasshoppers and Mormon crickets injurious to agriculture; and their control; (10) John R. Parker.
Department of Zoology and Ent. Montana State College. Development of wheat varieties resistant to the wheat stem sawfly; Philip Luginbill, Jr.
FHA..... Box 754. (1) Harry C. Simpson. Serves Gallatin, Park, and Meagher Cos.
47 E. Main St., Story Bldg. (24) State Director—Montana. James A. Keane.
FS..... Gallatin Nat. For., Supvr's Hdqrs.; (18) James C. Urquhart.
PISAE..... State Agr. Expt. Sta. Soil mgt. under irrigation; (0) William E. Larson.
State Agr. Exp. Sta., Soil Survey; (*1) W. Clinton Bourne.
State Agr. Expt. Sta. Pastures, range and grass impr. invest.; (1) Rhea E. Stitt.
State Agr. Expt. Station. Wheat, oat, barley, and seed flax prod. and breeding; wheat stem sawfly resistance; (1) Francis H. McNeal.
PMA..... 211 N. Grand St. State Chairman in charge of all prod. and mkt. programs; (25) Robert J. McKenna.
SCS..... Gallatin Bldg. State Conserv. Off.; (10) Truman C. Anderson. Gallatin Valley Soil Conserv. Dist. Work Unit Conserv. Hdqrs.; (1) Calvin Wixom.
Mont. State Coll. Coop. State Soil Sci.; (1) Dave R. Cawlfield. Coordinate activ. of Soil Conserv. and Ext. Serv.; (1) Martin P. Hansmeier.
Mont. State Coll. Snow surveys and water forecasts; (1) Ashton R. Codd.

Bridger (Carbon):
SCS..... Carbon Co. Soil Conserv. Dist. Work Unit Conserv. Hdqrs.; (3) Herman F. Uhlrich.

Butte (Silver Bow):
BAI..... c/o Hansen Packing Co. Meat inspection; (1) J. D. Lyddy.
FS..... Federal Bldg., Deerlodge Nat. For., Supvr's Hdqrs.; (16) William E. Fry.

Chinook (Blaine):
SCS..... North Fork Graz. Dist., Wayne Creek Graz. Dist., Paradise Soil Conserv. Dist., Lohman Graz. Dist. Work Unit Conserv. Hdqrs. (3) James E. Lunney (Acting.

Choteau (Teton):
EPQ..... Larson Bldg. P. O. Box 648. Field biology studies of the wheat stem sawfly; (1) Harry W. Somsen.
SCS..... Teton Co. Soil Conserv. Dist. Work Univ Conserv. Hdqrs.; (3) William H. Vance.

Circle (McCone):
SCS..... McCone Co. Soil Conserv. Dist. Work Unit Conserv. Hdqrs.; (3) Orian J. Cusker.

MONTANA—Continued

Conrad (Pondera):
SCS..... Pondera Co. Soil Conserv. Dist. Work Unit Conserv. Hdqrs.; (4) Charles A. Krall.

Coram (Flathead):
FS..... Coram Experimental Forest, research in for. mgt.; (1) Anthony E. Squillace (summer months only).

Culbertson (Roosevelt):
SCS..... Culbertson-Bainville Soil Conserv. Dist. Froid Soil Conserv. Dist. Work Unit Conserv. Hdqrs.; (2) Gordon W. Maston.

Cut Bank (Glacier):
SCS..... Glacier Co. Soil Conserv. Dist. Work Unit Conserv. Hdqrs.; (2) Alton L. Knutson.

Deer Lodge (Powell):
SCS..... North Powell Soil Conserv. Dist. Work Unit Conserv. Hdqrs.; (1) Allen S. Erickson.

Dillon (Beaverhead):
FS..... Beaverhead Nat. For., Supvr's Hdqrs.; (18) Elliott E. Redman.

Ekalaka (Carter):
SCS..... Box Elder Soil Conserv. Dist. Work Unit Conserv. Hdqrs.; (4) Dudley T. Brown.

Ennis (Madison):
SCS..... Madison Co. Soil Conserv. Dist. Work Unit Conserv. Hdqrs.; (2) Ben. S. Slanger.

Eureka (Lincoln):
SCS..... Tobacco Valley Soil Conserv. Dist. Work Unit Conserv. Hdqrs.; (2) Lewis W. Fuller.

Fairfield (Teton):
FHA..... FHA Office Bldg. (3) Kenneth W. Christian.

Fairview (Richland):
SCS..... Lower Yellowstone Soil Conserv. Dist. Work Unit Conserv. Hdqrs.; (2) Gordon M. Nelson.

Forsythe (Rosebud):
FHA..... Forsythe, Mont. (1) Mark B. Nies. Serves Rosebud and Treasure Cos., and Tongue River Indian Agency.
SCS..... Carterville-Thurlow Soil Conserv. Dist. Work Unit Conserv. Hdqrs. (3) Raymond A. Grossman.

Fort Benton (Chouteau):
SCS..... Chouteau Co. Soil Conserv. Dist. Work Unit Conserv. Hdqrs.; (2) Albert W. Warden.

Glasgow (Valley):
FHA..... Box 709. (1) Albert E. Schneider.
SCS..... Willow Creek Graz. Dist., Badlands Graz. Dist., Nashua Soil Conserv. Dist., North Valley Graz. Dist., Buggy Creek Graz. Dist. Work Unit Conserv. Hdqrs.; (6) Paul J. Weber.

Glendive (Dawson):
FHA..... Box 491. (1) George H. McCone. Serves Dawson, Wilbaux and Prairie Cos.
SCS..... Northern Pacific Depot. Dist. Conserv. Hdqrs.; (3) Joseph F. Langendorf. Dawson Co. Soil Conserv. Dist. Work Unit Conserv. Hdqrs.; (2) Floyd T. Ewing. Buffalo Rapids WCU Proj. Hdqrs.; (5) William A. Harkin.

Grassrange (Fergus):
SCS..... Grassrange Graz. Dist., Petroleum-Fergus Graz. Dist., Crooked Creek Graz. Dist., Indian Butte Graz. Dist., Flatwillow Graz. Dist. Work Unit Conserv. Hdqrs. (1) Roy K. Olson (Acting).

MONTANA—Continued

Great Falls (Cascade):
FHA..... Box 1925. (1) Arthur B. Garberg. (Serves Cascade and Chouteau Cos.).
FS..... Federal Bldg. Lewis and Clark Nat. For., Supvr's Hdqrs.; (19) Fred O. Leftwich.
PMA, GR.. 251 P. O. Bldg. Admin. Grain Standards Act; bean and pea insp. serv.; hay insp. serv.; misc. comm. insp. serv.; seed vertification; (3) E. W. Caldwell.
SCS..... Mont. Bank & Trust Bldg. Dist. Conserv. Hdqrs.; (4) Henry L. Lantz. Cascade Co. Soil Conserv. Dist. Work Unit Conserv. Hdqrs. (4) Merle B. Brunsvold.

Hamilton (Ravalli):
FHA..... Hamilton, Mont. (1) Co. Supervisor.
FS..... Bitterroot Nat. For. Supvr's Hdqrs.; (15) Guy M. Brandborg.
SCS..... Bitterroot Soil Conserv. Dist. Work Unit Conserv. Hdqrs.; (3) Clment A. Rose.

Hardin (Big Horn):
FHA..... Box 548. (1) Donald Eyre. Serves Big Horn Co. and Crow Indian Agency.
SCS..... Big Horn Soil Conserv. Dist. Work Unit Conserv. Hdqrs.; (2) William D. Ausmus.

Havre (Hill):
FHA..... Box 470. (1) Glenn L. Slughter. Serves Hill and Blaine Cos., Rocky Boy Indian Agency, and Fort Belknap Indian Agency.
PISAE.... Northern Montana Branch Sta. Dry-land soil mgt.; John J. Sturm.
SCS..... Hill Co. Soil Conserv. Dist. Work Unit Conserv. Hdqrs.; (3) Fred A. Mallon.
No. Mont. Branch Sta. (P. O. Box 391). Control of wind and water erosion by moisture conserv. and revegetation; (1) T. S. Aasheim.

Helena (Lewis and Clark):
BAI..... Capitol Station. Scabies, tuberculosis, and brucellosis eradication; import-export inspection and quarantine; public stockyards inspection; (11–*1) G. W. Cronen.
BAE..... Montana Bldg. Crop and Livestock Reports; (6) P. J. Creer.
FHA..... Montana Bldg. (1) Emil L. Severtson. Serves Lewis and Clark, Powell, Granite, Deer Lodge, and Broadwater Cos.
FS..... Helena Nat. For., Supvr's Hdqrs.; (15) Arthur D. Moir, Jr.
SCS..... Lewis and Clark Soil Conserv. Dist. Work Unit Conserv. Hdqrs.; (2) Rex F. Campbell.

Hot Springs (Sanders):
SCS..... Eastern Sanders Co. Soil Conserv. Dist. Work Unit Conserv. Hdqrs. (2) Kenneth W. Harman.

Huntley (Yellowstone):
BDI..... U. S. D. A. Dairy Fld. Sta. (coop. Montana State College). Dairy cattle breeding, feeding, and mgt.; (*2) David V. Kopland.
PISAE.... Huntley Branch Sta. Soil mgt. under irrig. and dry-land cond. (*3) Oliver A. Lammers.
Huntley Branch Sta. Dry-land soil mgt.; Arthur E. Seamans.

Hysham (Treasure):
SCS..... Treasure Co. Soil Conserv. Dist. Work Unit Conserv. Hdqrs.; (3) Sterle E. Dale.

MONTANA—Continued

Jordan (Garfield):
FHA..... Box 636. (1) Merle C. Egeland. Serves Garfield and McCone Cos.
SCS..... Garfield Co. Soil Conserv. Dist. Work Unit Conserv. Hdqrs.; (2) Howard B. Osmundson.

Kalispell (Flathead):
FHA..... 127 W. Second St. (1) James H. Garrison. Serves Flathead and Lincoln Cos.
FS..... Flathead Nat. For., Supvr's Hdqrs.; (20) Fred J. Neitzling.
SCS..... Dist. Conserv. Hdqrs.; (3) Earl N. Jones. Flathead Soil Conserv. Dist. Work Unit Conserv. Hdqrs. (2) Harold L. Lowman.

Lewistown (Fergus):
FCIC..... Room 320, Bank Electric Bldg. Accepts applications, supervises adjustment of losses, reviews loss claims, general responsibility for administration of crop insurance in the State; (6) Henry L. Anderson.
FHA..... Box 718. (1) Robert L. Kellogg. Serves Fergus, Judith Basin, and Petroleum Cos.
SCS..... Dist. Conserv. Hdqrs.; (5) Curtis J. Spalding. Fergus Co. Soil Conserv. Dist. Work Unit Conserv. Hdqrs.; (5) Charles E. Hitch.

Libby (Lincoln):
FS..... Kootenai Nat. For., Supvr's Hdqrs.; (27) William G. Guernsey.

Livingston (Park):
SCS..... Shields Valley Soil Conserv. Dist. Work Unit Conserv. Hdqrs.; (1) Edward C. Coey.

Malta (Phillips):
FHA..... Box 1117. (2) Turner H. Earley.
SCS..... Dist. Conserv. Hdqrs.; (5) Frederic R. Cornell. North Phillips Co. Graz. Dist. Work Unit Conserv. Hdqrs.; (1) Harry A. Corry. Milk River LU Proj. Hdqrs.; (2) Glenn H. Mueller.

Miles City (Custer):
BAI..... U. S. Range Livestock Experiment Station. Cooperative range livestock and swine breeding investigations; (16-*1) J. R. Quesenberry.
FHA..... Box 179. (3) Co. Supervisor. Serves Custer and Powder River Cos.
FS..... Northern Great Plains Experimental Range (in cooperation with BAI), research in range mgt. and reseeding; (1) Laurence R. Short.
SCS..... Dist. Conserv. Hdqrs.; (5) Varrel J. Conner. Work Unit Conserv. Hdqrs.; (2) Jack Darham (Acting).

Missoula (Missoula):
FHA..... Box 1488. (1) Bert D. Eaton. Serves Missoula and Mineral Cos.
FS..... Federal Bldg. Northern Rocky Mnt. For. Expt. Sta., research in for. mgt., range mgt. and reseeding, for. econ., flood control. for. utilization, for. fire; (36) George M. Jemison.
Federal Bldg. Hdqrs. Northern Region (Montana, northeastern Washington, northern Idaho, and northwestern South Dakota); (200) Percy D. Hanson. Lolo Nat. For., Supvr's Hdqrs.; (17) Eldon H. Myrick.
Upper Columbia Res. Center (Northern Rocky Mtn. For. Expt. Sta.) For. Mgr: Invest. (4) Arthur L. Roe.

MONTANA—Continued

Missoula (Missoula)—Continued
PISAE..... For. Path. Lab., c/o Northern Rocky Mountain For. and Range Expt. Sta., Federal Bldg. Invest. of pole blight of western white pine; (—) (contact Director, Northern Rocky Mountain For. and Range Expt. Sta.).
SCS..... Dist. Conserv. Hdqrs.; (6) George H. Gable. Missoula Co. Soil Conserv. Dist. Work Unit Conserv. Hdqrs.; (4) Laurence Osburnsen.
SOL..... P. O. Bldg. Legal work in connection with activities of the Dept. in region served by this office; (2) Morris C. Hankins.

Moccasin (Judith Basin):
PISAE..... Central Montana Branch Sta. Dryland soil mgt. Ralph M. Williams.

Plentywood (Sheridan):
FHA..... Box 357. (1) Oscar Fryslie. Serves Sheridan and Daniels Cos.
SCS..... Reserve Soil Conserv. Dist. Work Unit Conserv. Hdqrs.; (1) Gordon G. Holte.

Polson (Lake):
FHA..... Box 483. (3) Rudolph M. Sherick. Serves Lake, and Sanders Cos., and Flathead Indian Agency.
SCS..... Lake Co. Soil Conserv. Dist. Work Unit Conserv. Hdqrs.; (4) Norin T. Johnson.

Red Lodge (Carbon):
FHA..... Box 878. (1) Richard M. Gilder.

Roundup (Musselshell):
SCS..... Lower Musselshell Soil Conserv. Dist. Work Unit Conserv. Hdqrs.; (4) Joe Leonard.

Scobey (Daniels):
SCS..... Daniels Co. Soil Conserv. Dist. Work Unit Conserv. Hdqrs.; (3) Merritt D. Burdick.

Shelby (Toole):
FHA..... Box 646. (1) Curtis H. Stansberry. Serves Toole, Glacier, Liberty, and Pondera Cos., and Blackfeet Indian Agency.
SCS..... Dist. Conserv. Hdqrs.; (1) Keith F. Myers. Toole Co. Soil Conserv. Dist. Work Unit Conserv. Hdqrs.; (2) Orval F. Erwin.

Sidney (Richland):
FHA..... Box 392. (2) Francis L. Marron. Serves Richland and Roosevelt Cos. and Fort Peck Indian Agency.
SCS..... Dist. Conserv. Hdqrs.; (3) O. Leon Anderson. Mona-Andes Soil Conserv. Dist. Work Unit Conserv. Hdqrs.; (5) Cyrus E. Bock.

Stanford (Judith Basin):
SCS..... Judith Basin Co. Soil Conserv. Dist. Work Unit Conserv. Hdqrs. (2) Loren H. Morley.

Terry (Prairie):
SCS..... Prairie Co. Graz. Dist. Work Unit Conserv. Hdqrs.; (2) Phillip E. Van Cleave.

Thompson Falls (Sanders):
FS..... Cabinet Nat. For., Supvr's Hdqrs.; (16) Ralph S. Space.
SCS..... Green Mountain Soil Conserv. Dist. Work Unit Conserv. Hdqrs. (1) Clifton C. Cox (Acting).

Three Forks (Gallatin):
SCS..... Dist. Conserv. Hdqrs.; (4) C. Max Hughes. Three Rivers Soil Conserv. Dist. Work Unit Conserv. Hdqrs.; (3) Hubert P. Beckers.

Townsend (Broadwater):
SCS..... Broadwater Co. Soil Conserv. Dist. Work Unit Conserv. Hdqrs.; (3) Charles U. Blakely.

MONTANA—Continued

Whitehall (Jefferson):
FHA------ Box 395. (1) William T. Gustafson. Serves Jefferson, Madison, Silver Bow, and Beaverhead Cos.
SCS------- Jefferson Valley Soil Conserv. Dist. Work Unit Conserv. Hdqrs.; (2) Gene H. Cox.

Wibaux (Wibaux):
SCS------- Wibaux Soil Conserv. Dist. Work Unit Conserv. Hdqrs.; (1) Charles A. Bordson.

Winnett (Petroleum):
SCS------- Williams Coulee Graz. Dist. Winnett Graz. Dist. Work Unit Conserv. Hdqrs.; (1) Robert F. Burdick.

Worden (Yellowstone):
SCS------- Work Unit Conserv. Hdqrs.; (6) Donald L. Axlund.

NEBRASKA

Ainsworth (Brown):
SCS------- Keya Paha-Brown-Rock Soil Conserv. Dist. Work Unit Conserv. Hdqrs.; (2) Henry W. Fausch.

Albion (Boone):
FHA------ Court House. (1) Lloyd A. Hahn. Serves Boone and Wheeler Cos.
SCS------- Dist. Conserv. Hdqrs.; (3) Herrold A. Millen. Plum-Beaver Soil Conserv. Dist. Work Unit Conserv. Hdqrs.; (5) Ralph Reid.

Alliance (Box Butte):
FHA------ P. O. Bldg. (1) Denton C. Riley. Serves Box Butte, Morrill, and So. Sheridan Cos.
SCS------- Box Butte Soil Conserv. Dist. Work Unit Conserv. Hdqrs.; (3) William E. Schnurr.

Alma (Harlan):
SCS------- Harlan Co. Soil Conserv. Dist. Work Unit Conserv. Hdqrs.; (4) Henry R. Richardson.

Arapahoe (Furnas):
SCS------- Chase Soil Conserv. Dist. Work Unit Conserv. Hdqrs.; (4) Henry Gembala.

Auburn (Nemaha):
SCS------- Nemaha Co. Soil Conserv. Dist. Work Unit Conserv. Hdqrs.; (5) Claude B. Patrick.

Aurora (Hamilton):
SCS------- Hamilton Co. Soil Conserv. Dist. Work Unit Conserv. Hdqrs.; (4) Dwight I. Pumphrey.

Beatrice (Gage):
FHA------ Court House. (1) Raymond J. Lichtenwalter. Serves Gage and Johnson Cos.
SCS------- Gage Co. Soil Conserv. Dist. Work Unit Conserv. Hdqrs.; (6) John A. Clymer.

Beaver City (Furnas):
FHA------ Bank Bldg. (2) William L. Owens. Serves Furnas, Frontier, and Harlan Cos.
SCS------- Beaver-Sappa Soil Conserv. Dist. Work Unit Conserv. Hdqrs.; (2) Harold K. Fausch.

Benkelman (Dundy):
SCS------- Dundy Co. Soil Conserv. Dist. Work Unit Conserv. Hdqrs.; (2) Walter T. Bagley.

Blair (Washington):
SCS------- Dist. Conserv. Hdqrs.; (2) Roy T. Kirkpatrick. Papio Soil Conserv. Dist. Work Unit Conserv. Hdqrs.; (5) C. Edmund Anderson.

Bridgeport (Morrill):
SCS------- Morrill Co. Soil Conserv. Dist. Work Unit Conserv. Hdqrs.; (4) Glenn D. Campbell.

NEBRASKA—Continued

Broken Bow (Custer):
FHA------ P. O. Bldg. (1) Teynold A. Cimfel. Serves Custer and Loup Cos.
SCS------- Dist. Conserv. Hdqrs.; (3) Dean L. Higgings. New Helena Soil Conserv. Dist. Work Unit Conserv. Hdqrs.; (5) Herbert B. Auch Moedy.

Burwell (Garfield):
SCS------- Loup-Garfield Soil Conserv. Dist. Work Unit Conserv. Hdqrs.; (3) Howard D. Paulsen.

Butte (Boyd):
SCS------- Boyd Co. Soil Conserv. Dist. Work Unit Conserv. Hdqrs.; (2) Charles E. Pilcher.

Center (Knox):
FHA------ Court House. (1) G. William Wilkins. Serves Knox and Antelope Cos.

Central City (Merrick):
SCS------- Merrick Co. Soil Conserv. Dist. Work Unit Conserv. Hdqrs.; (3) Thomas H. Moates, Jr.

Chadron (Dawes):
FHA------ Court House. (1) Henry J. Hetrick. Serves Dawes, No. Sheridan, and No. Sioux Cos.
SCS------- Dist. Conserv. Hdqrs.; (3) Floyd A. Garfoot. Pine Ridge Soil Conserv. Dist. Work Unit Conserv. Hdqrs.; (4) David K. Rice.

Chappell (Deuel):
SCS------- Deuel Co. Soil Conserv. Dist. Work Unit Conserv. Hdqrs.; (1) Walter T. Peck.

Clay Center (Clay):
SCS------- Clay Co. Soil Conserv. Dist. Work Unit Conserv. Hdqrs.; (4) Kenneth A. Palmer.

Columbus (Platte):
FHA------ Columbus, Nebr. (1) Ellsworth C. Brown. Serves Platte and Nance Cos.

Crawford (Dawes):
SCS------- Sugarloaf Soil Conserv. Dist. Work Unit Conserv. Hdqrs.; (2) Alfred Ralph Grenier.

Creighton (Knox):
SCS------- Knox Co. Soil Conserv. Dist. Work Unit Conserv. Hdqrs.; (3) Chester O. Anderson.

Curtis (Frontier):
SCS------- Frontier Co. Soil Conserv. Dist. Work Unit Conserv. Hdqrs.; (4) H. Paul Cook.

Dakota City (Dakota):
SCS------- Dakota Co. Soil Conserv. Dist. Work Unit Conserv. Hdqrs.; (1) Merle D. Yelkin (Acting).

David City (Butler):
SCS------- Butler Co. Soil Conserv. Dist. Work Unit Conserv. Hdqrs.; (4) Vincent C. E. Jacobson.

Elkhorn (Douglas):
SCS------- Douglas Co. Soil Conserv. Dist. Work Unit Conserv. Hdqrs.; (3) Caleb L. Jorgensen.

Elwood (Gosper):
SCS------- Gosper Co. Soil Conserv. Dist. Work Unit Conserv. Hdqrs.; (2) Ray A. Griffin.

Fairbury (Jefferson):
FHA------ First National Bank Bldg. (1) Frank H. Watson. Serves Jefferson, Fillmore, and Thayer Cos.
SCS------- Jefferson Co. Soil Conserv. Dist. Work Unit Conserv. Hdqrs.; (3) Edward E. Stipsky.

Falls City (Richardson):
FHA------ Court House. (1) Heasty W. Reesman. Serves Richardson and Pawnee Cos.

NEBRASKA—Continued

Fort Robinson (Dawes):
BAI..... Beef Cattle Research Station. Beef cattle investigations (cooperative); (4) Russell L. Davis.

Franklin (Franklin):
SCS..... Franklin Co. Soil Conserv. Dist. Work Unit Conserv. Hdqrs.; (2) Leonard S. Silver (Acting).

Fremont (Dodge):
FHA..... P. O. Bldg. (1) Charles M. Haller. Serves Dodge, Colfax, and Washington Cos.
SCS..... Dodge Co. Soil Conserv. Dist. Work Unit Conserv. Hdqrs.; (2) Leroy O. Kramer.

Fullerton (Nance):
SCS..... Nance Co. Soil Conserv. Dist. Work Unit Conserv. Hdqrs.; (3) Edwin N. Sprague.

Geneva (Fillmore):
SCS..... Fillmore Co. Soil Conserv. Dist. Work Unit Conserv. Hdqrs.; (2) Gerald F. Mattock.

Grand Island (Hall):
FHA..... P. O. Bldg. (1) Orville W. Eggert. Serves Hall, Adams, and Clay Cos.
SCS..... Hall Co. Soil Conserv. Dist. Work Unit Conserv. Hdqrs.; (4) Gene M. Mundorff.

Halsey (Thomas):
FS..... Nebraska Nat. For., Hdqrs.; (7) Russell K. Smith (In charge).
SCS..... Thomas-Blaine Soil Conserv. Dist. Work Unit Conserv. Hdqrs.; (1) Charles M. Schumacher.

Hartington (Cedar):
FHA..... Court House. (1) Herman H. Renze. Serves Cedar and Pierce Cos.
SCS..... Cedar Co. Soil Conserv. Dist. Work Unit Conserv. Hdqrs.; (3) Leonard Miller.

Hastings (Adams):
SCS..... Adams Co. Soil Conserv. Dist. Work Unit Conserv. Hdqrs.; (3) Judd P. Stack.
306 P. O. Bldg. (P. O. Box 741). Effect of land use on runoff, and erosion; (5) John A. Allis.

Hay Springs (Sheridan):
SCS..... Mirage Flats WCU Proj. Hdqrs.; (1) J. Russell Batie.

Hebron (Thayer):
SCS..... Dist. Conserv. Hdqrs.; (2) Edwin W. Saylor. Thayer Co. Soil Conserv. Dist. Hdqrs.; (4) James S. Foster.

Holdrege (Phelps):
FHA..... Court House. (1) Albert H. Christensen. Serves Phelps, Dawson, and Gosper Cos.
SCS..... Dist. Conserv. Hdqrs.; (3) Dorsey A. Barnes. Phelps-Gosper Soil Conserv. Dist. Work Unit Conserv. Hdqrs.; (4) Melvin H. Kleen.

Humboldt (Richardson):
SCS..... West Richardson Soil Conserv. Dist. Work Unit Conserv. Hdqrs. (9) Halley M. Fishwood.

Humphrey (Platte):
SCS..... Shell Creek Soil Conserv. Dist. Work Unit Conserv. Hdqrs.; (3) Melvin D. Sahs.

Imperial (Chase):
SCS..... Chase Co. Soil Conserv. Dist. Work Unit Conserv. Hdqrs.; (2) Herman V. Schultz.

Kearney (Buffalo):
FHA..... P. O. Bldg. (2) Thomas T. Lewis. Serves Buffalo and Kearney Cos.
SCS..... Dist. Conserv. Hdqrs.; (3) Evan A. Hartman. Buffalo-Ravenna Soil Conserv. Dist. Work Unit Conserv. Hdqrs.; (4) Henry J. Hubers.

NEBRASKA—Continued

Kimball (Kimball):
SCS..... Kimball Co. Soil Conserv. Dist. Work Unit Conserv. Hdqrs.; (2) Murray P. Cox.

Lexington (Dawson):
SCS..... Dawson Co. Soil Conserv. Dist. Work Unit Conserv. Hdqrs.; (4) Gerald D. Young.

Lincoln (Lancaster):
BAI..... 303 U. S. P. O. Bldg. Hog-cholera control; scabies, tuberculosis and brucellosis eradication; (15–*4) J. E. Peterman.
BAE..... 506 Rudge Bldg. Research in economic problems of agricultural development in the Missouri Basin; (5) John Muelbeier.
203 P. O. Bldg. Crop and Livestock Reports; (7–*1) A. E. Anderson.
Dept. of Rural Econ., Coll. of Agr. Conducts research on farm management and costs; Theodore S. Thorfinnson.
Dept. of Rural Econ., Coll. of Agr. The collection of data and the analysis of changes in population and levels of living as they affect communities and institutions; Anton H. Anderson.
B&F..... Area V, Agricultural Equipment Committee, SCS, P. O. Box 713. Aiding utilization and disposal of surplus supplies and equipment; (1) H. C. Cole, Chairman.
EPQ..... Plant Industry Bldg., Room 313, College of Agriculture. State leadership in black stem rust control activities; (3) Marion E. Yount.
State headquarters for grasshopper and chinch bug control activities; (1) Harold A. Hauke.
FCIC..... Room 222, Sharp Bldg., 206 South 13th St. Accepts applications, supervises adjustment of losses, reviews loss claims, general responsibility for administration of crop insurance in the State; (6) L. Ralph Robertson.
FHA..... Room 605, 134 S. 12th St. Serves as Administrator's liaison representative with State Directors in Montana, Wyoming, N. Dakota S. Dakota, Nebraska, Iowa, Missouri, Minnesota. D. L. Beals. (21) State Director—Nebraska. Ernest Frisch.
P. O. Bldg. (2) George D. Hiatt. Serves Lancaster, Butler, Saunders, Saline, and Seward Cos.
PISAE.... State Agr. Expt. Sta. Soil mgt. under irrig. and dry-land cond.; Harold F. Rhoades.
Wheat, oat, rye, and barley prod., breeding, and physiol.; reg. coord. hard red winter wheat program; (2–*1) Louis P. Reitz. Sorghum, wheat, oat, and barley prod. and breeding; (1) Orrin J. Webster.
Control of noxious weeds; (3–*1) Dayton L. Klingman.
Potato breeding invest.; (*1) Harvey O. Werner.
Alfalfa culture, prod., breeding and impr. invest.; (3) Hugo O. Graumann. Clover culture, prod., breeding and impr. invest.; (1) Gilbert T. Webster. Pastures and grass impr. invest.; (1) Laurence C. Newell. Soybean invest.; (*1) Donald G. Hanway.
Univ. of Neb. Hdqrs. Great Plains States. Soil Survey, Correlation, (14) James Thorp.
Dept. of Agr. Engin., Univ. of Nebr. Electric radiation; (*1) Leo H. Soderholm.

NEBRASKA—Continued

Lincoln (Lancaster)—Continued

PMA..... 1st Floor, Trust Bldg. State Chairman in charge of all prod. and mkt. programs; (27) Frank W. Reed.

SECRETARY OFFICE..Field Representative; Gladwin E. Young.

SCS..... P. O. Bldg. Reg. Hdqrs.; Mont., Nebr., N. Dak., S. Dak., Wyo., and Kans.; (52) A. E. McClymonds. Dist. Conserv. Hdqrs.; (4) David E. Hutchinson. Lancaster Co. Soil Conserv. Dist. Work Unit Conserv. Hdqrs.; (6) Emery W. Nelson.

Nebr. Hall. Univ. of Nebr. Coop. Soil Sci.; (1) Lloyd E. Mitchell.

134 S. 12th. Reg. Hdqrs.; Mont., Nebr., N. Dak., S. Dak., Wyo., and Kans.; (146) A. E. McClymonds. State Conserv. Off.; (13) Emrys G. Jones.

Pl. Indus. Bldg. Coll. of Agr. Coordinate activ. of Soil Conserv. Serv. and Ext. Serv.; (1) Owen J. McDougal, Jr.

Coll. of Agr. Study of moisture relationships and phys. properties of soils affecting erosion; (3-*1) F. L. Duley. Irrig. requirements; methods of water application; drain. of irrigated land; (1) Fred B. Hamilton.

Rudge and Guenzel Bldg. (P. O. Box 713). Sedimentation invest. in the Missouri Valley; (1) Louis M. Glymphs, Jr.

SOL..... Rudge and Guenzel Bldg. Legal work in connection with activities of the Dept. in region served by this office; (15) Giles H. Penstone.

Loup City (Sherman):

FHA..... Court House. (1) Floyd A. Raymond. Serves Sherman, Howard, and Merrick Cos.

SCS..... Sherman Co. Soil Conserv. Dist. Work Unit Conserv. Hdqrs.; (3) Stanley F. Roy.

Lyons (Burt):

SCS..... Burt Co. Soil Conserv. Dist. Work Unit Conserv. Hdqrs.; (4) J. Dexter Haws.

Madison (Madison):

FHA..... Court House. (1) Thomas G. Nealon. Serves Madison, Cuming, and Stanton Cos.

SCS..... Union Creek Soil Conserv. Dist. Work Unit Conserv. Hdqrs.; (3) Harold H. Gilman.

McCook (Red Willow):

FHA..... P. O. Bldg. (1) Lynn R. Leonard. Serves Red Willow, Dundy, Hayes, and Hitchcock Cos.

SCS..... Dist. Conserv. Hdqrs.; (2) Paul Evans. Red Willow Co. Soil Conserv. Dist. Work Unit Conserv. Hdqrs.; (5) Eugene W. Shaw.

Minden (Kearney):

SCS..... Kearney Co. Soil Conserv. Dist. Work Unit Conserv. Hdqrs.; (4) Howard W. Richardson.

Mitchell (Scotts Bluff):

FHA..... Pathfinder Irrigation Dist. Bldg. (1) John F. Clouse. Serves Scotts Bluff, Banner, Cheyenne, Kimball, and So. Sioux Cos.

PISAE.... Scottsbluff Substation. Soil mgt. under irrig.; (1-*1) Lionel Harris.

Nebraska City (Otoe):

FHA..... P. O. Bldg. (1) Wayman C. Solomon. Serves Otoe, Cass, and Nemaha Cos.

NEBRASKA—Continued

Neligh (Antelope):

SCS..... Antelope Co. Soil Conserv. Dist. Work Unit Conserv. Hdqrs.; (4) Harold A. Livers.

Nelson (Nuckolls):

SCS..... Nuckolls Co. Soil Conserv. Dist. Work Unit Conserv. Hdqrs.; (4) Armine R. Kuhlman.

North Platte (Lincoln):

FHA..... Dickey Bldg. (1) Sidney R. Goodfellow. Serves Lincoln, Logan and McPherson Cos.

PISAE.... North Platte Substation. Dryland soil mgt. (1-*1) Leslie L. Zook.

SCS..... Lincoln Co. Soil Conserv. Dist. Work Unit Conserv. Hdqrs.; (4) Sheryl A. Nicholas.

Ogallala (Keith):

FHA..... Duches Hotel. (1) Vaughn M. Ticknor. Serves Keith, Arthur Chase, Deuel, Perkins, and Garden Cos.

SCS..... Keith Co. Soil Conserv. Dist. Work Unit Conserv. Hdqrs.; (3) Ervin O. Peterson.

Omaha (Douglas):

BAI..... Federal Bldg., South Omaha Station. Meat inspection; animal foods inspection; (181) W. W. Lawson.

Federal Bldg., South Omaha Station. Meat inspection laboratory; (2) F. B. Hilty.

535-6 Livestock Exchange Bldg. Public stockyards inspection; (11) Charles A. Jerome.

203 Federal Bldg. Virus-serum control; (11) E. H. Carter.

FCA..... 19th and Douglas Sts. Hdqrs. for Dist. 8 serving Iowa, Nebr., S. Dak., and Wyo. Long-term farm mortgage loans, Federal Land Bank; (146) E. N. Van Horne. Loans to short-term financing institutions, Fed. Intermediate Credit Bank; (23) M. E. Welsh, Jr. Organization, partial capitalization and supervision of prod. credit associations making short-term prod. loans, Prod. Credit Corp.; (14) Edwin J. Petrik. Loans to farmers' coop., Bank for Cooperatives; (14) Thomas F. Tobin. Gen. Agt. coordinating functions common to the four district institutions; (35) Thomas F. Tobin. Rev. the appraisal of farms for mortgage loans; (2) Oscar W. Hahn. Custody of the dist. institutions' collateral; (1) Emil M. Nelsen. Examining of acct. of organizations supervised by FCA; (3) Frank W. Philbrook.

FHA..... P. O. Bldg. (1) Leonard T. Hanks. Serves Douglas and Sarpy Cos.

PMA, DAI 406 P. O. Bldg. Grading and insp. serv. on dairy and poultry prod.; (4) C. P. Schow. Dressed poultry insp.; (3-1) R. E. Willie.

418 P. O. Bldg. Milk mkt. order admin.; (4) W. McPherren.

PMA, GR. 506 Omaha Grain Exch. Bldg. Admin. Grain Standards Act; bean and pea insp. serv.; hay insp. serv.; misc. comm. insp. serv.; (13) H. E. Nelson.

PMA, LIV 609 Livestock Exchange Bldg. Market News Service on livestock; (8) William R. Branch, Administration of Packers and Stockyards Act; (5) F. G. FitzRoy. Meat Grading Service; (11) S. B. Markeson.

NEBRASKA—Continued

Omaha (Douglas)—Continued

PMA, T&W. Grain Exchange Bldg. Enforcement of U. S. Warehouse Act (grain and other prod.); (7) Jess W Wade

O'Neill (Holt):

FHA..... Court House Annex. (1) Jay O. Walker. Serves Holt, Boyd, and Rock Cos.

SCS..... Holt Co. Soil Conserv. Dist. Work Unit Conserv. Hdqrs.; (3) Charles R. Hill.

Ord (Valley):

FHA..... P. O. Bldg. (1) Donald E. Krick. Serves Valley, Garfield, and Greeley Cos.

SCS..... Valley Co. Soil Conserv. Dist. Work Unit Conserv. Hdqrs.; (3) Leslie C. Nash.

Osceola (Polk):

SCS..... Polk Co. Soil Conserv. Dist. Work Unit Conserv. Hdqrs.; (3) Harold E. Klingman.

Oshkosh (Garden):

SCS..... Garden Co. Soil Conserv. Dist. Work Unit Conserv. Hdqrs.; (4) Lawrence F. Joris.

Palisade (Hitchcock):

SCS..... Palisade Soil Conserv. Dist. Work Unit Conserv. Hdqrs.; (3) Clarence LaRue.

Papillion (Sarpy):

SCS..... Sarpy Co. Soil Conserv. Dist. Work Unit Conserv. Hdqrs.; (3) Howard B. Johnson.

Pawnee City (Pawnee):

SCS..... Dist. Conserv. Hdqrs.; (3) Lee E. Smedley. Turkey Creek Soil Conserv. Dist. Work Unit Conserv. Hdqrs.; (4) Earl J. Cook.

Pierce (Pierce):

SCS..... Pierce Co. Soil Conserv. Dist. Work Unit Conserv. Hdqrs.; (3) Charles R. Fenster.

Ponca (Dixon):

FHA..... Court House. (1) Andrew N. Schaf.

Red Cloud (Webster):

FHA..... Court House. (2) Co. Supervisor. Serves Webster, Franklin, and Knuckolls Cos.

SCS..... Webster Co. Soil Conserv. Dist. Work Unit Conserv. Hdqrs.; (4) Emil J. Polnicky.

Rushville (Sheridan):

SCS..... Sheridan Co. Soil Conserv. Dist. Work Unit Conserv. Hdqrs.; (3) Wilfred J. Stuart.

St. Paul (Howard):

SCS..... Howard Co. Soil Conserv. Dist. Work Unit Conserv. Hdqrs.; (3) Joseph L. Worrell.

Schuyler (Colfax):

SCS..... Colfax Co. Soil Conserv. Dist. Work Unit Conserv. Hdqrs.; (3) Robert N. Lamb.

Scottsbluff (Scotts Bluff):

BAI..... c/o Swift & Co. Meat inspection; (5) J. B. Thompson.

EPQ..... Room 101, Flynn Bldg., Broadway and 16th St. Investigations of psyllids and other insects that affect potatoes; (1) Robert L. Wallis.

PMA, FV. Flynn Bldg. Standardization and Inspection of fresh fruits and vegetables; (8–16) M. D. Murphy.

SCS..... Dist. Conserv. Hdqrs.; (3) Joe J. Styskal. First Commissioner Soil Conserv. Dist. Work Unit Conserv. Hdqrs.; (6) Jesse A. Bilyou.

Seward (Seward):

SCS..... Seward Co. Soil Conserv. Dist. Work Unit Conserv. Hdqrs.; (4) James Struve.

NEBRASKA—Continued

Sidney (Cheyenne):

SCS..... Cheyenne Co. Soil Conserv. Dist. Work Unit Conserv. Hdqrs.; (2) Leroy V. Girardot.

Spalding (Greeley):

SCS..... Cedar River Soil Conserv. Dist. Work Unit Conserv. Hdqrs.; (3) Alvan F. Saxton.

Stanton (Stanton):

SCS..... Stanton Co. Soil Conserv. Dist. Work Unit Conserv. Hdqrs.; (5) Willard F. Jones.

Stapleton (Logan):

SCS..... Logan-McPherson Soil Conserv. Dist. Work Unit Conserv. Hdqrs.; (1) Orville Indra.

Syracuse (Otoe):

SCS..... Otoe C. Soil Conserv. Dist. Work Unit Conserv. Hdqrs.; (7) Merlon England.

Tecumseh (Johnson):

SCS..... Jonson Co. Soil Conserv. Dist. Work Unit Conserv. Hdqrs.; (5) Philip B. McMullen.

Tekamah (Burt):

FHA..... 1st National Bank. (1) Clarence R. Nalls. Serves Burt and Thurston Cos.

Trenton (Hitchcock):

SCS..... Hitchcock Co. Soil Conserv. Dist. Work Unit Conserv. Hdqrs.; (3) Howard B. Ellis.

Valentine (Cherry):

FHA..... Red Front Bldg. (1) Norman E. O'Keefe. Serves Cherry, Grant, Hooker, Keya, Paha, Thomas, Blaine and Brown Cos.

SCS..... Dist. Conserv. Off. (2) Lorenz F. Bredemeier. Cherry Co. Soil Conserv. Dist. Work Unit Conserv. Hdqrs.; (1) Donell D. Sylvester (Acting).

Wahoo (Saunders):

SCS..... Saunders Co. Soil Conserv. Dist. Work Unit Conserv. Hdqrs.; (5) William J. Ralston.

Wakefield (Dixon):

SCS..... Dixon Co. Soil Conserv. Dist. Work Unit Conserv. Hdqrs.; (3) Clark L. Moore.

Walthill (Thurston):

SCS..... Thurston Co. Soil Conserv. Dist. Work Unit Conserv. Hdqrs.; (3) George H. Gregory.

Waterloo (Douglas):

SCS..... Soil Conserv. Nursery. (13) Laird G. Wolfe.

Wayne (Wayne):

FHA..... Court House. (1) Joseph P. Haggerty. Serves Wayne and Dakota Cos.

SCS..... Dist. Conserv. Hdqrs.; (3) C. Wallace Buck. Wayne Co. Soil Conserv. Dist. Work Unit Conserv. Hdqrs.; (3) Herbert L. Kollmorgen.

Weeping Water (Cass):

SCS..... Cass Co. Soil Conserv. Dist. Work Unit Conserv. Hdqrs.; (5) Richard E. Tenhulzen.

West Point (Cuming):

SCS..... Cuming Co. Soil Conserv. Dist. Work Unit Conserv. Hdqrs.; (3) Andrew J. Andresen.

Wilber (Saline):

SCS..... Saline Co. Soil Conserv. Dist. Work Unit Conserv. Hdqrs.; (3) F. Edward Fitzgerald.

York (York):

FHA..... Consumers Public Power Bldg. (1) Leonard R. Vavrina. Serves York, Hamilton, and Polk Cos.

SCS..... York Co. Soil Conserv. Dist. Work Unit Conserv. Hdqrs.; (5) Glenn A. Feather.

NEVADA

Caliente (Lincoln):
SCS..... 310 Lincoln St. Tech. assistance to soil conserv. dists. (1) Jesse L. Fowler.

Elko (Elko):
EPQ..... Farrington Bldg. Office and warehouse for equipment and supplies. Headquarters for grasshopper and Mormon cricket control activities in Nevada, Oregon, and Washington; (3) William B. Mabee.
FS..... Humboldt Nat. For., Supvr.'s Hdqrs.; (4) Alfred R. Torgerson.
SCS..... 600 Commercial St., Hesson Bldg. Superv. of Work Unit Hdqrs. engaged in tech. assistance to soil conserv. dists.; (2) Royce D. Hermansen. Tech. assistance to soil conserv. dists.; (4) Duane F. Collins.

Ely (White Pine):
FHA..... 425 Murry St. (2) Charles H. Russell. Serves White Pine, Lincoln (north), Nye, and Eureka Cos.
FS..... Nevada Nat. For., Superv.'s Hdqrs.; (3) John W. Parker.
SCS..... P. O. Box 1170, Collins Hotel. Superv. of Work Unit Hdqrs. engaged in tech. assistance to soil conserv. dists.; (2) Cale C. Johnson. Tech. assistance to soil conserv. dists.; (7) Haley F. Houghton.

Fallon (Churchill):
FHA..... Room 2, First National Bank Bldg. (1) Merton E. Donomoske. Serves Churchill and Mineral Cos.
PISAE.... Fallon Branch Sta. Soil mgt. under irrig. (1) John McCormick, Collab., Supt.

Fernley (Lyon):
SCS..... Tech. assistance to soil conserv. dists.; Charles E. Matson.

Gardnerville (Douglas):
SCS..... 92 Main St., Borda Bldg. Tech. assistance to soil conserv. dists.; (2) H. Bruce Shawe.

Overton (Clark):
FHA..... Overton, Nevada. Donald D. Drown. Serves Clark Co. and Lincoln Co.-(south).
SCS..... Tech. assistance to soil conserv. dists.; (1) Durrell E. Evans.

Paradise Valley (Humboldt):
FS..... Humboldt River Research Center. Range investigations; (1) John M. Fenley.
SCS..... Mecca House, Bridge St. Tech. assistance to soil conserv. dists.; Lavette Thomas Turner.

Reno (Washoe):
BAI..... 324 U. S. P. O. Bldg. Scabies, Tuberculosis, and brucellosis eradication; (4) E. E. Maas.
FHA..... Room 9, Lunsford Bldg. (1) Noal F. Clark. Serves Washoe, Douglas, Elko, Esmeralda, Humboldt, Lander, Lyon, Ormsby, Pershing, and Storey Cos. in Nevada, and Alpine and Mono Cos. in California.
FS..... Toiyabe Nat. For., Supvr.'s Hdqrs.; (9) Clarence E. Favre.
PISAE.... Univ. of Nev. Alfalfa diseases and impr. invest.; (1) Oliver F. Smith.
PMA..... University of Nevada. State Chairman in charge of all prod. and mkt. programs; (7) Edward A. Settlemeyer.
SCS..... Morrill Hall, c/o Univ. of Nev. State Office. Superv. of Work Group Hdqrs.; (5) George Hardman. Acting state soil scientist; Edmund A. Naphan.

NEVADA—Continued

Reno (Washoe)—Continued
SCS..... Agr. Expt. Sta. Snow surveys and irrig. water supply forecasts; (2) Clyde E. Houston.

Wells (Elko):
SCS..... 744 Clover Ave., Clover Bldg. Tech. assistance to soil conserv. dists. (3) Blaine O. Halliday. Tech. assistance to soil conserv. dists. (3) Mathew C. Benson.

Yerington (Lyon):
SCS..... 33 East Pearl St. Superv. of Work Unit Hdqrs. engaged in tech. assistance to soil conserv. dists. (2) Sumner Hatch. Tech. assistance to soil conserv. dists.; (2) Adrien Kuffer. Tech. assistance to soil conserv. dists.; Arthur J. Wigg.

NEW HAMPSHIRE

Berlin (Coos):
FS..... White Mountain Nat. For., Ranger's Hdqrs.; (3) Alfred E. Eckes.

Claremont (Sullivan):
FHA..... 156 Broad St. (2) William F. Haubrich. Serves Sullivan, Cheshire, and Grafton Cos.
SCS..... 19 Pleasant St. Work Unit; (1) Leslie N. Blaisdell.

Concord (Merrimack):
EPQ..... U. S. P. O. Bldg. Room 309. White pine blister rust control activities; Thomas J. King.
SCS..... Kenilworth Bldg., 136 N. Main St. Work Group; (1) Robert E. Laramy, Jr. Work Unit; (2) Austin L. Patrick, Jr.

Conway (Carroll):
FS..... White Mountain Nat. For., Ranger's Hdqrs.; (2) Herbert E. Adams.
SCS..... Bolduc Block, Main St. Work Unit; (1) Charles H. J. Breeding, Acting.

Durham (Strafford):
EPQ..... University of New Hampshire. Supervision of scouting and control work against the gypsy moth and the brown-tail moth; Wilfred A. Osgood.
Department of Agriculture. State leadership in cooperative control of the gypsy moth and the brown-tail moth; James G. Conklin.
PISAE.... State Agr. Expt. Sta., Soil Survey, Correlation; (1-*1) Walter H. Lyford.
PMA..... 29 Main St. State Chairman in charge of all prod. and mkt. programs; (11) Harold E. Hardy.
SCS..... 29 Main St., P. O. Box 247. State Conservationist's Office. (3) Allan J. Collins.

Exeter (Rockingham):
SCS..... Seward Block, 163 Water St. Work Unit; (2) Herman W. Parker.

Keene (Cheshire):
EPQ..... Sentinel Bldg. Room 2. White pine blister rust control activities; Frederick J. Baker.
SCS..... St. Johns Bldg., 12 West St. Work Group; (1) William H. Coates. Work Unit; (2) Lloyd E. Garland.

Laconia (Belknap):
FHA..... P. O. Box 214. (1) Bernard Davis. Serves Belknap, Carroll, and Merrimack Cos.
FS..... Forest Service Bldg., White Mountain Nat. For. Supvr.'s Hdqrs.; (13) Clifford L. Graham.
Forest Service Bldg., Northern Hardwoods Research Center (Northeastern For. Expt. Sta.). For. Mgt. invest.; (5) Victor S. Jensen.

NEW HAMPSHIRE—Continued

Laconia (Belknap)—Continued

SCS..... Forestry Bldg. Work Unit; (1) Robert W. Johnson.

Lancaster (Coos):

FHA..... 80 Main St. (2) Norman R. Davis.

SCS..... 1 Middle St. Work Group; (1) Kenneth E. Grant, Acting. Work Unit; (3) Ralph A. Beisel.

Lebanon (Grafton):

EPQ..... 75 North Park St. Rooms 10 and 12. White pine blister rust control activities; George F. Richardson, Jr.

Littleton (Grafton):

EPQ..... P. O. Bldg., Room 15. White pine blister rust control activities; Winfield S. Codman.

FS..... White Mountain Nat. For., Ranger's Hdqrs.; (2) Gerald L. Finney.

Manchester (Hillsboro):

BAI..... c/o Granite State Packing Co., 163 Hancock St. Meat inspection; sanitary handling of import animal byproducts, hay, and straw; (2) J. H. Coleman.

FHA..... 48 Hanover St. (1) John C. Raynes. Serves Hillsboro, Rockingham, and Strafford Cos.

Milford (Hillsboro):

SCS..... 44 Elm St. Work Unit; (2) Walter F. Mead.

North Conway (Carroll):

EPQ..... c/o U. S. Forest Service, Boldue Block. White pine blister rust control activities; Stephen H. Boomer.

Plymouth (Grafton):

EPQ..... 141 Highland St. Enforcement of quarantines on Japanese beetle and on gypsy moth and brown-tail moth in northern New England region, including supervision of inspection and certification service. (5) Carrol O. Larrabee.

FS..... White Mountain Nat. For., Ranger's Hdqrs.; (3) Andrew Brands.

Rochester (Strafford):

SCS..... 22 South Main St. Work Unit; (1) Charles S. Brown.

Woodsville (Grafton):

SCS..... P. O. Bldg. Work Unit; (1) Donald G. Burbank, Acting.

NEW JERSEY

Belvidere (Warren):

SCS..... Agri. Extension Service Bldg. Work Unit; (1) Donald K. Wolff.

Bound Brook (Somerset):

EPQ..... 212 Chestnut St. Supervision of Field scouting and control work against the gypsy moth; Harold A. Ames.

Bridgeton (Cumberland):

FHA..... Hunt Bldg. (3) Stephen J. Wurn, Jr. Serves Cumberland, Cape May, and Salem Cos.

SCS..... Room 205, P. O. Bldg. Work Group; (1) Frank V. D. Cortelyou. Court House. Work Unit; (3) Llewellyn E. Schaffrath.

Burlington (Burlington):

FHA..... P. O. Bldg. (4) Harry C. Locke, Jr. Serves Burlington, Mercer, and Ocean Cos.

Camden (Camden):

SCS..... Court House Annex. Work Unit; (2) William H. Heritage, Acting.

East Orange (Essex):

EPQ..... 503 Main St. General supervision of enforcement of quarantines relating to Japanese beetle, and gypsy and brown-tail moths. Trapping in non-quarantined states to determine Japanese beetle infestations. Co-operative State-Federal treatments of isolated Japanese beetle infestations. Japanese beetle quarantine inspection and certification. Dutch elm disease control. (79–*2) Erle G. Brewer. In charge Culture Laboratory of Japanese Beetle Control; (4) O. Neal Liming. Control Supervisor Aircraft and Vehicular Inspection Section of Japanese Beetle Control; (4) William F. Walsh. Control Supervisor in charge Trapping and Soil Treatment Section of Japanese Beetle Control; (4–*1) Charles N. Shepeard.

340 N. Park St. Investigations of insect vectors of Dutch elm disease; H. L. Cramer.

NEW JERSEY—Continued

East Orange (Essex)—Continued

Flemington (Hunterdon):

FHA..... Vosseller Bldg., 110 Main St. (2) Nelson R. Boss. Serves Hunterdon, Somerset, and Warren Cos.

SCS..... Court House. Work Unit; (3) William H. Moncrief.

Freehold (Monmouth):

FHA..... 10 W. Main St. (3) John P. O'Connor. Serves Monmouth, Middlesex, and Union Cos.

SCS..... Co. Agricultural Bldg. Work Group; (2) Neal Munch; Work Unit; (3) Neal Munch, Acting.

Glassboro (Gloucester):

FHA..... Main and High Sts. (3) Charles Chauncy. Serves Gloucester and Camden Cos.

Hackensack (Bergen):

SCS..... Administrative Bldg., Main St. Work Group; Claude Price. Work Unit; Claude Price, Acting.

Hackettstown (Warren):

SCS..... Cook Bldg., 120-126 Main St. Work Group; (1) Howard Mason; Work Unit; (1) Thomas C. Williams.

Haddon Heights (Camden):

PMA, LIV 320 Ninth Ave. Fungicidal Testing Labs., pertaining to Insecticide Act; (2) D. P. Perry.

Hoboken (Hudson):

EPQ..... 209 River St. Enforcement of foreign plant quarantines; (25) George G. Becker. In charge Post Entry Quarantines; (4) Emile Kostal. Inspection and certification for export of American-grown plants and plant products to meet the sanitary import requirements of the foreign countries of destination; (1) Richard Faxon. Development of treatments for imported plant material regulated by foreign plant quarantines; Jacob W. Bulger. Development of methods of disinfestation of aircraft in the Japanese beetle quarantine area; (1) Theodore R. Gardner.

PMA, GR. 225 P. O. Bldg. Admin. Grain Standards Act; (1) J. T. Pugsley.

Marlboro (Monmouth):

SCS..... Soil and water conserv. expt.; (2) Oren R. Neal.

Mays Landing (Atlantic):

FHA..... P. O. Box 65. (2) Howard Lee Danenhauer.

SCS..... Surrogate Bldg. Work Unit; (1) Francis X. Kenny.

Moorestown (Burlington):

EPQ..... Flynn Ave. and Park Blvd., just off Camden-Mt. Holly Pike. P. O. Box 150. Colonization and effectiveness of European corn borer parasites; (2) Dettmar W. Jones.

NEW JERSEY—Continued

Moorestown (Burlington)—Continued

EPQ..... P. O. Box 150. Investigations of Japanese beetle, including control and parasite and disease studies; (25) Charles H. Hadley.
Flynn Ave., and Park Boulevard. Chemical development of insecticides for Japanese beetle control; (2) Robert D. Chisholm.
P. O. Box 150. Investigations on control of the oriental fruit moth with parasites and with insecticides; (3) Harry W. Allen.

SCS..... Moorestown Trust Bldg., 39 East Main St. Work Group; (2) Kenneth B. Mallery.

Morristown (Morris):

SCS..... Court House. Work Unit; (1) J. William Bellis.

Mt. Holly (Burlington):

SCS..... Court House Annex, Grant and High Sts. Work Unit; (1) Ralph M. Hubbard.

Newark (Essex):

BAI..... 1060 Broad St. Meat inspection; (41) Meier Brodner.

PMA, FV.. Federal Bldg. Standardization and Inspection of fresh fruits and vegetables; (2) J. A. Mohr.

New Brunswick (Middlesex):

FHA..... Room 205 P. O. Bldg. 402 E. State St. State Director—New Jersey. (5) Chester J. Tyson, Jr.

PISAE.... State Agr. Expt. Sta. Cranberry and blueberry disease invest.; Austin C. Goheen, Collab.
Dept. of Agr. Engin., N. J. State Coll. of Agr. Potato storage and handling; Richard S. Claycomb. Farm and community processing equipment; Benjamin C. Haynes, Jr.

PMA..... College Farm. State Chairman in charge of all prod. and mkt. programs; (17) Charles A. Collins.

SCS..... Rm. #9, P. O. Bldg., Cor. Bayard and Kirkpatrick Sts., P. O. Box 670. State Conservationist's Office; (4-*1) Linwood L. Lee. College of Agric., Rutgers Univ. Extension Conservationist; Harry R. Slayback. Administration Bldg., N. J. Agri. Exp. Station. State Soil Scientist; Granville A. Quakenbush.
Rm. 211, P. O. Bldg., 86 Bayard St. Work Unit; Frank D. Potter.
Hdqrs. for work at Marlboro; (4-*1) Oren R. Neal.

New Lisbon (Burlington):

FS..... New Lisbon, Lebanon Experimental Forest, (Northeastern For. Expt. Sta.), For. mgt. invest.; (2) Silas Little, Jr.

Newton (Sussex):

FHA..... P. O. Bldg. (1) Raymond J. Jacobs, Jr. Serves Sussex, Bergen, Essex, Hudson, Morris, and Passaic Cos.

SCS..... Court House. Work Unit; (2) Hudson H. Roe.

Pennington (Mercer):

SCS..... Work Unit; David S. Whitenack, Acting.

Princeton (Mercer):

SCS..... 133 Patton Ave. Soil Surveys Unit; (1) Kenneth P. Wilson.

Salem (Salem):

SCS..... Court House. Work Unit; (1) Roy E. Ballard.

Somerville (Somerset):

SCS..... Court House Annex #4. Work Unit; (0) Jerome J. Molof.

NEW JERSEY—Continued

Sussex (Sussex):

BDI..... New Jersey Agr. Expt. Sta. Investigations of factors contributing to reproductive failure in dairy cattle; (*1) J. Mixner.

Toms River (Ocean):

SCS..... Room #4, P. O. Bldg. Work Unit; (0) John A. Krohn.

Trenton (Mercer):

BAI..... 206-208 P. O. Bldg. Tuberculosis and brucellosis eradication; (13) J. R. Porteus.

BAE..... 433 P. O. Bldg. Crop and Livestock Reports; (8) D. O. Boster.

EPQ..... Bureau of Entomology. General supervision of cooperative control of the gypsy moth in New Jersey; Harry B. Weiss.

PMA, FV.. 1st Mechanics Bank Bldg. Standardization and inspection of fresh fruits and vegetables; M. N. Edmonston.

SCS..... Court House Annex. Work Unit; (2) G. Sterling Otis.

White Horse (Mercer): Write EPQ; 503 Main, East Orange, N. J.

EPQ..... Control Supervisor in charge of Chemical Treatments for Certification Section of Japanese Beetle Control; (4-*1) William L. Caskey.

Woodbury (Gloucester):

SCS..... Court House. Work Unit; (3) Henry G. Sauselen, Jr.

NEW MEXICO

Alamogordo (Otero):

FS..... Lincoln Nat. For. Supvr.'s Hdqrs.; (11) Charles E. Moore.

SCS..... P. O. Box 151. Supervision of Work Units engaged in tech. assistance to districts; (3) James G. Wayne.

Albuquerque (Bernalillo):

BAI..... 209 Federal Bldg., Annex. Dourine, scabies, tuberculosis, and brucellosis eradication; public stockyards inspection; (24) L. E. Patton.
210 Federal Bldg., Annex. Investigations of external parasites of livestock; (8) Norman G. Cobbett.
P. O. Box 885. Cattle grub control on area basis; (—) C. E. Smith.

FHA..... Court House, Box 1697. (3) Robert O. Marshall.
809 W. Tijeras Ave. (28) State Director—New Mexico and Arizona. Glen Grisham.

FS..... P. O. Bldg. Hdqrs. Southwestern Region (Arizona and New Mexico); (84) C. Otto Lindh.
Federal Bldg., Cibola Nat. For., Supvr.'s Hdqrs.; (12) Francis J. Monighan.
Mnt. Rd. and RR Tracks, N. Mex. Equipment Depot; (24) Henry A. Mullin.

LIB..... Box 1348. Provides library services to Department workers in Arizona, Colorado, New Mexico, and Utah. (2) Marion W. Dorroh.

PISAE.... For. Path. Lab., P. O. Bldg. Invest. of diseases of for. and shade trees and for. prod.; (3) Lake S. Gill.
2514 North Fourth St. Supervision of Work Units engaged in tech. assistance to districts; (8) Richard L. Strong; tech. assistance to conserv. districts; (1) Laurens C. Bolles; (1) Basil Abaskin.
222-224 East Central Ave. Regional Headquarters for Arizona, Colorado, New Mexico and Utah.

NEW MEXICO—Continued

Albuquerque (Bernalillo)—Continued

General administration and direction of operations in effecting erosion control, water conservation and land use programs; (182) Cyril Luker.

103½ W. Central Ave. General Administration in effecting erosion control, water conservation and land use program for State of New Mexico; (11-*2) J. V. Taylor.

SOL..... P. O. Bldg. Legal work in connection with activities of the Dept. in region served by this office; (2) Edwin S. French.

Animas (Hidalgo):

SCS..... Animas. Tech. assistance to conserv. districts; Walter S. Ward.

Artesia (Eddy):

SCS..... P. O. Box 215. Supervision of Work Units engaged in tech. assistance to districts; (4) G. L. Beene; tech. assistance to conserv. districts; (1) Keith J. Dampf.

Aztec (San Juan):

SCS..... Aztec. Tech. assistance to conserv. districts; (1) Jody F. Boston.

Bernalillo (Sandoval):

FHA..... Sotel Bldg., Box 1. (1) Jesus Maestas.

Carlsbad (Eddy):

FHA..... P. O. Box 268. (1) Weldon H. Bason.

SCS..... P. O. Box 1070. Tech. assistance to conserv. districts; (1) William V. Eyler.

Capitan (Lincoln):

SCS..... P. O. Box 98. Tech. assistance to conserv. districts; (4) Thomas E. Utterback.

Clayton (Union):

FHA..... Keller Bldg., 111½ Main. Bin G; (2) Co. Supervisor.

SCS..... Clayton. Supervision of Work Units engaged in tech. assistance to districts; (3) Jay S. Dickens; tech. assistance to conserv. districts; (1) Ernest C. Hemphill; (2) James H. Strawn; tech. assistance to conserv. districts; land util. proj.; (3) Jay S. Dickens.

Cloudcroft (Otero):

SCS..... Cloudcroft. Tech. assistance to conserv. districts; (1) Walter M. Mitchell.

Clovis (Curry):

FHA..... P. O. Box 431. (3) Tilman R. Wayne.

SCS..... P. O. Box 550. Supervision of Work Units engaged in tech. assistance to districts; (3) Halbret M. Knapp; tech. assistance to conserv. districts; (2) Richard L. Barber.

Cuba (Sandoval):

SCS..... Cuba. Tech. assistance to conserv. districts; (2) Jesse F. Barnes.

Deming (Luna):

FHA..... P. O. Box 751. (1) J. LeRoy Miller. Serves Luna and Grant Cos.

Elida (Roosevelt):

SCS..... Elida. Tech. assistance to conserv. districts; (1) Ralph M. Bell.

Espanola (Rio Arriba):

FHA..... P. O. Box 6. (1) Jody A. Huckabay.

SCS..... Espanola. Tech. assistance to conserv. districts; (3) Lawrence E. Redman.

Estancia (Torrance):

FHA..... P. O. Box 257. (2) Richard T. Floyd.

SCS..... P. O. Box 182. Supervision of Work Units engaged in tech. assistance to districts; (2) Merrill A. Otis.

NEW MEXICO—Continued

Farmington (San Juan):

FHA..... P. O. Box 158. (2) Delbert L. Mowrer.

SCS..... P. O. Box 187. Supervision of Work Units engaged in tech. assistance to districts; (3) Joseph B. Christy. tech. assistance to conserv. districts; (1) Harold F. Thatcher.

Forrest (Quay):

SCS..... Forrest. Tech. assistance to conserv. districts; (1) Donald H. McLeod.

Fort Sumner (De Baca):

FHA..... P. O. Box 1155. (1) Hiram O. Minick. Serves De Baca and Guadalupe Cos.

SCS..... Fort Sumner. Tech. assistance to conserv. districts; (2) Lamar Luna.

Fort Wingate (McKinley):

BAI..... Southwestern Range and Sheep Breeding Laboratory. Sheep breeding investigations; (4) James O. Grandstaff.

Gallup (McKinley)

SCS..... Supervision of Work Units engaged in tech. assistance to districts; Herman T. Pinto; tech. assistance to conserv. districts; Rodney E. Newton.

Hagerman (Chaves):

SCS..... P. O. Box 5. Tech. assistance to conserv. districts; Mark E. C. McMillan.

Hatch (Dona Ana):

SCS..... P. O. Box 311. Supervision of Work Units engaged in tech. assistance to districts; (1) David A. Franzen; tech. assistance to conserv. districts; (3) Willis E. Knapp.

Hope (Eddy):

SCS..... Hope. Tech. assistance to conserv. districts; land util. proj.; Clemens F. Weindorf.

Hot Springs (Sierra):

SCS..... Hot Springs. Tech. assistance to conserv. districts; (1) Herman E. Blaser.

Las Cruces (Dona Ana):

BAE..... Dona Ana Co. Court House. Crop and Livestock Reports; (6) Fred Daniels.

FHA..... Room 203, Carver Bldg., 327 N. Main St. (1) John R. Curry. Serves Dona Ana and Otero Cos.

EPQ..... Stern Bldg., 223 North Main St. Quarantine operations against the pink bollworm; Edward Hobbs.

FS..... P. O. Box 671. Jornada Exp. Range Hdqrs.; (2) Fred N. Ares.

Las Vegas (San Miguel):

FHA..... P. O. Bldg., Box 74. (2) Kelly A. Gray.

SCS..... P. O. Box 960. Supervision of Work Units engaged in tech. assistance to districts; (5) C. Dale Jaedicke; tech. assistance to conserv. districts; (2) Eamor C. Nord; Robert H. Potts.

Lordsburg (Hidalgo):

SCS..... Lordsburg. Tech. assistance to conserv. districts; (1) James E. Reeves.

Los Lunas (Valencia):

FHA..... P. O. Box 96. (2) Eduardo Ramirez. Serves Valencia and McKinley Cos.

SCS..... Las Lunas. Tech. assistance to conserv. districts; Arthur Crownover.

Lovington (Lea):

FHA..... Court House, Box 578. (1) Ben Rives.

SCS..... P. O. Box 654. Tech. assistance to conserv. districts; (1) Raymond H. Johnson.

NEW MEXICO—Continued

Magdalena (Socorro):
SCS..... Magdalena. Tech. assistance to conserv. districts; (1) James F. Danley.

Melrose (Curry):
SCS..... Melrose. Tech. assistance to conserv. districts; Thomas H. Williams.

Mesilla Park (Dona Ana):
PISAE.... U. S. Cotton Ginning Branch Lab.; Cotton ginning and associated processes, equipment and methods; (4) Victor L. Stedronsky.
PMA, COT U. S. Cotton Ginning Branch Laboratory. Cotton ginning research. Cotton fiber testing service and cooperating with PISA; (7) Leonard J. Watson.

Mountainair (Torrance):
SCS..... P. O. Box No. 1. Supervision of Work Units engaged in tech. assistance to districts; (6) Ernest O. Hill; tech. assistance to conserv. districts; Clyde A. Menefee; Emile Tejada.

Pecos (San Miguel):
SCS..... Pecos. Tech. assistance to conserv. districts; (1) Charles V. Shearer.

Portales (Roosevelt):
FHA..... P. O. Box 47. (3) Samuel G. Martin.
SCS..... P. O. Box 359. Supervision of Work Units engaged in tech. assistance to districts; (3) Herb M. Cavett; tech. assistance to conserv. districts; (1) Rannell R. Jones; Morris C. Williams.

Raton (Colfax):
SCS..... P. O. Box 29. Supervision of Work Units engaged in tech. assistance to districts; (2) L. Ewing McClain; tech. assistance to conserv. districts; John Bonomo, Jr.

Reserve (Catron):
SCS..... Reserve. Supervision of Work Units engaged in tech. assistance to districts; (2) Enoch R. Steen.

Roswell (Chaves):
EPQ..... Room 340 Federal Bldg. Quarantine operations against the pink bollworm; William B. Rogers.
FHA..... P. O. Box 958. (1) Daniel U. Burris. Serves Chaves and Lincoln Cos.
SCS..... P. O. Box 682. Supervision of Work Units engaged in tech. assistance to districts; (4) Clarence E. Olsen; tech. assistance to conserv. districts; (1) Benjamin H. Stevens; (2) Robert O. Beumer.

Roy (Harding):
SCS..... Roy. Supervision of Work Units engaged in tech. assistance to districts; (1) Nicholas E. Trammell; tech. assistance to conserv. districts; land util. proj.; (1) Leonard E. Brasuel.

Santa Fe (Santa Fe):
FHA..... P. O. Box 1268. (1) S. Duane Northup.
FS..... Santa Fe Nat. For., Supvr.'s Hdqrs.; (15) Kester D. Flock.
SCS..... P. O. Box 1461. Supervision of Work Units engaged in tech. assistance to districts; (6) Glenn M. Burrows; tech. assistance to conserv. districts; (1) Lawrence K. Sandoval; tech. assistance to conserv. districts; land util. proj.; (6) John E. Stephenson.

NEW MEXICO—Continued

Santa Rosa (Guadalupe):
SCS..... P. O. Box 278. (2) tech. assistance to conserv. districts; Leslie J. Walpole.

San Ysidro (Sandoval):
SCS..... San Ysidro. Tech. assistance to conserv. districts; land util. proj.; (2) Leo R. Smith.

Silver City (Grant):
FS..... Gila Nat. For., Supvr.'s Hdqrs.; (13) Edwin A. Tucker.
SCS..... P. O. Box 111. Supervision of Work Units engaged in tech. assistance to districts; (4) Charles C. Michaels; tech. assistance to conserv. districts; (1) John P. Fish.

Socorro (Socorro):
FHA..... P. O. Box QQ. (1) Floyd D. Moon. Serves Socorro and Sierra Cos.
SCS..... P. O. Box XX. Supervision of Work Units engaged in tech. assistance to districts; (3) Clarence A. Henderson; tech. assistance to conserv. districts; Walter R. Ames.

Springer (Colfax):
FHA..... P. O. Box 37. (1) Norton Stamper. Serves Colfax and Mora Cos.
SCS..... Springer. Tech. assistance to conserv. districts; (2) James Robert Jones.

State College (Dona Ana):
BAI..... P. O. Box 128. Sheep parasite investigations, in cooperation with New Mexico Agricultural Experiment Station; (4) Rex W. Allen.
PISAE.... U. S. D. A. Cotton Fld. Sta. (coop.). Cotton impr. invest.; (3-*1) Albert R. Leding.
U. S. D. A. Cotton Fld. Sta. (coop.). Cotton disease invest.; (*1) Lester M. Blank.
State Agr. Expt. Sta. Ross Leamer.
State Agr. Exp. Station. Sugar beet path. and agron. invest.; (2) John C. Overpeck.
John R. Cotton, Assoc. Agron., (Cotton breeding invest.).
PMA..... State College. State Chairman in charge of all prod. and mkt. programs; (18) W. Leslie Martin.
SCS..... P. O. Box 127. Soil erodibility of cultivated and range land; (3-*1) D. S. Hubbell.
P. O. Box 268. Water requirements and drainage; (*1) Eldon G. Hanson.

Tucumcari (Quay):
FHA..... P. O. Box 727. (2) George W. Smith, Jr.
PISAE.... Northeastern N. M. Substation. Soil mgt. under irrig. and dryland cond.; (3-*1) Donald R. Burnham.
SCS..... P. O. Box 548. Supervision of Work Units engaged in tech. assistance to districts; (6) Wayne H. Miles; tech. assistance to conserv. districts; (1) Leland J. Mecham; (2) Ralph G. Miller.

Taos (Taos):
FHA..... P. O. Box 3. (1) Joe D. Austin.
FS..... Carson Nat. For., Supvr.'s Hdqrs.; (12) Louis F. Cottam.
SCS..... P. O. Box 77. Supervision of Work Units engaged in tech. assistance to districts; (4) Frank R. Hedges; tech. assistance to conserv. districts; (1) Phil Lovato.

Tularosa (Otero):
SCS..... Tularosa. Tech. assistance to conserv. districts; Rex B. Werner.

NEW YORK

Albany (Albany):
BAI..... Tobin Packing Co., West Albany, N. Y. Meat inspection; (15) C. L. Guinn.
Gov. Alfred E. Smith State Office Bldg. Scabies; tuberculosis and brucellosis eradication, sanitary handling of import animal byproducts, hay, and straw; (18-1) L. R. Barnes.
BAE..... 20th Floor, State Office Bldg. Crop and Livestock Reports; (11) R. L. Gillett.
EPQ..... Arcade Bldg. 488 Broadway. State leadership in white pine blister rust control activities; (2) William Clave.
State leadership and supervision in cooperative control of the gypsy moth; (5) Chester J. Yops.
PMA, FV.. State Office Bldg. Standardization and inspection of fresh fruits and vegetables; A. L. Kramer.
PMA, GR.. 307 New P. O. Bldg., P. O. Box 941. Admin. Grain Standards Act; (2) W. M. Chelf.

Albion (Orleans):
SCS..... 20 South Main St. Work Unit; (1) William S. Metcalf.

Auburn (Cayuga):
SCS..... P. O. Box 126, P. O. and Court House Bldg., 153 Genesee St. Work Unit; (3) Joseph R. Cook; Work Unit; (1) James C. Otis.

Avon (Livingston):
FHA..... Genesee St. (3) Orla F. Fanson Serves Livingston and Monroe Counties.

Baldwinsville (Onondaga):
FHA..... Grange Block, 48 Oswego St. (1) James F. Reeves. Serves Onondaga and Oswego Counties.

Batavia (Genesee):
SCS..... P. O. Box 441, 420 E. Main St. Work Group; (1) Carl S. Winkelblech. Work Unit; (2) Myron B. Collins.

Bath (Steuben):
SCS..... County Office Bldg. Work Unit; (3) Joseph H. Baran.

Belmont (Allegany):
SCS..... Allegany County Court House. Work Group; (1) Robert A. Reed. Work Unit; (4) Malcolm R. Siefer. Work Unit; (3) Robert A. Reed, Acting.

Big Flats (Chemung):
SCS..... P. O. Box 177. Nursery; (10) Charles M. Clements.

Binghamton (Broome):
SCS..... Room 308, Broome County Court House. Work Unit; (3) Angelo Zieno.

Boonville (Oneida):
EPQ..... Union Bldg. White pine blister rust control activities; Theodore P. Woolschlager.
SCS..... Blankman Bldg., 127 Main St. Work Unit; (1) John J. Kahabka.

Brier Hill (St. Lawrence):
BAI..... c/o Perretta Packing Co. Meat inspection; (—) Edward H. Williams

Buffalo (Erie):
BAI..... Live Stock Exchange Bldg. Meat inspection; (15) F. G. Kneup.
Livestock Exchange Bldg. Public stockyards inspection, import-export inspection and quaratine; (5) Bradford A. Hyatt.
EPQ..... Federal Bldg. Enforcement of foreign plant quarantines; (2) Forrest G. Inman.
Transit-inspection activities; Forrest G. Inman.

NEW YORK—Continued

Buffalo (Erie)—Continued
PMA, FV.. Federal Bldg. Standardization and Inspection of fresh fruits and vegetables; (1) R. C. Carter.
PMA, GR.. 340 P. O. Bldg. Admin. Grain Standards Act, bean and pea insp. serv., hay insp. serv., misc. comm. insp. serv.; (10) J. J. Dwyer.

Canandaigua (Ontario):
FHA..... P. O. Bldg. (1) Edward F. Radell. Serves Ontario, Wayne, Yates Cos.
SCS..... Dwyer Bldg., 29½ Main St. Work Group; (1) James T. McCormick. Work Unit; (4) Adelbert D. Ward.

Canastota (Madison):
SCS..... P. O. Box 349, Avon Theatre Bldg., 121 South Peterboro St. Work Unit; (5) Ralph Resnick.

Canton (St. Lawrence):
FHA..... 15 Main St. (1) Mark B. Conners.

Clayton (Jefferson):
BAI..... U. S. side of Thousand Island Bridge, Alexandria Bay, N. Y. Import-export inspection and quarantine; (—) Martin Kagan.

Cobleskill (Schoharie):
FHA..... Agricultural Bldg. (2) Allen B. Doggett. Serves Schoharie, Fulton, Hamilton, Montgomery and Schenectady Cos.
SCS..... Agricultural Hdqrs., South Grand St. Work Group; (1) Earle L. Douglass. Work Unit; (3) Sidney S. Buckley.

Cortland (Cortland):
BAI..... c/o Camp Packing Co., Inc. Meat inspection; (1) J. D. Puppel.
SCS..... Room 5, P. O. Bldg. Work Unit; (3) Francis E. Mulvaney.

East Aurora (Erie):
SCS..... P. O. Box 117, Roycroft Hall, 21 So. Grove St. Work Group; (3) Edward R. Keil. Flood Control Operations; (12) Herbert J. Raths. Work Unit; (5) Lloyd B. Stehman.

Farmingdale (Nassau):
EPQ..... c/oLong Island Agricultural and Technical Institute. Investigations of insects affecting bulbs and greenhouse insects; G. V. Johnson.

Fonda (Montgomery):
SCS..... Old Court House. Work Group; (1) Donald H. Bradt. Work Unit; (4) Donald H. Bradt, Acting.

Fort Edward (Washington):
FHA..... Loughlin Bldg., 163 Broadway. (3) Joseph F. Brable. Serves Washington, Saratoga, and Warren Cos.
SCS..... Laughlin Block, 163 Broadway. Work Group; (1) G. Claire Herting. Work Unit; (3) Earl F. Gates.

Geneva (Ontario):
EPQ..... Agricultural Experiment Station. Investigations dealing with European chafer; (1) Arthur C. Mason.
PISAE.... State Agr. Exp. Sta. Apple and pear breeding invest.; (1) Richard Wellington.
SCS..... Hedrick Hall, N. Y. State Agr. Expt. Sta. Soil phys. and chem. factors affecting erosion; (1) E. A. Carleton.

Gloversville (Fulton):
EPQ..... P. O. Bldg. White pine blister rust control activities; John W. Charlton.

Gouverneur (St. Lawrence):
BAI..... c/o Cappellino Abattoir, 108 W. Main St. Meat inspection; (—) Melvin J. Hatter.

Hamburg (Erie):
SCS..... P. O. Box 150, 18 West Buffalo St. Work Unit; (2) George S. Brown.

NEW YORK—Continued

Herkimer (Herkimer):
SCS..... Richmond Theatre Bldg., 131 N. Main St. Work Unit; (1) James V. Martin.

Hicksville (Nassau):
PISAE.... Nematode Research Lab. Union Avenue, R.F.D. #2. Invest. of golden nematode of potatoes, gen. invest. of pl. diseases caused by nematodes in New England States, N. Y., and N. J.; (1-*2) Frederik J. Spruyt.

Hornell (Steuben):
SCS..... Court House. Work Unit; (1) Milton R. Johnson.

Hudson (Columbia):
FHA..... Columbia Co. Court House. (2) Arthur Hollingworth. Serves Columbia, Albany, and Rensselaer Cos.

Huntington (Suffolk):
EPQ..... 38 North Ridge Road. Enforcement of Japanese beetle quarantine in Long Island and metropoliton New York, including inspection and certification service; Trevor B. Heald.

Hyde Park (Duchess):
SCS..... Work Group; (1) Harrison S. Cassell, Jr. Work Unit; (3) John J. Porter.

Ithaca (Tompkins):
BAE..... Dept. of Rural Sociology, Cornell Univ. Collecting and analyzing the conditioning factors that explain use or lack of use of medical facilities; Donald G. Hay.
BDI..... Cornell University. Investigations of factors contributing to reproductive failure in dairy cattle; (*2) K. L. Turk.
FHA..... 701 1st National Bank Bldg. (14) State Director—New York. R. Tyler Space.
McKinney Block Bldg., 119 S. Cayuga St. (1) James W. Avery. Serves Tompkins and Tioga Cos.
PISAE.... U. S. Plant, Soil, and Nutrition Laboratory, K. C. Beeson, Dir.,
State Agr. Expt. Sta., Cornell Univ. Corn cytol., histol., and morphol., (1-*1) Lowell F. Randolph.
State Agr. Expt. Sta. Soil Survey, Correlation; (1-*2) Marlin G. Cline.
SCS..... P. O. Box 567, Sprague Block Bldg., 147-151 East State St. State Conservationist's Office; (6-*1) Irving B. Stafford.
Bailey Hall, Cornell Univ. Extension Conservationist; Hugh M. Wilson.
Caldwell Hall, N. Y. State College of Agr. State Soil Scientist; Arnold J. Baur.
Seneca Bldg., 121 East Seneca St. Work Group; (1) Rodmann M. Fellows. Work Unit; (3) Russell R. Lane.
Bailey Hall. Soil and water conserv. expt. sta.; (6-*2) George R. Free.

Jamestown (Chautauqua):
SCS..... Phillips Bldg., 205 Cherry St. Work Group; (1) Bruce P. Kocher. Work Unit; (4) Harold D. Love.

Kingston (Ulster):
BAI..... c/o Forst Packing Co., Inc. Meat inspection; animal foods inspections; (3) A. R. Thiele.
EPQ..... 32 Main St. White pine blister rust control activities; Fred U. Sievers.
City Hall. Enforcement of Japanese beetle and Gypsy moth quarantines in New York, including inspection and certification service; (6) Harvey B. Ward.

NEW YORK—Continued

Kingston (Ulster)—Continued
FHA..... Municipal Bldg. (1) Frank A. Norman. Serves Ulster, Duchess, Greene, and Sullivan Cos.

Little Valley (Cattaraugus):
FHA..... Co. Bldg. (2) Herman A. Brown. Serves Cattaraugus and Chautauqua Cos.

Lowville (Lewis):
SCS..... P. O. Box 313, Miller Block, N. State St. Work Unit; (1) Willard F. Croney, Acting.

Marcellus (Onondaga):
SCS..... Soil and water conserv. expt. sta.; (2) John Lamb, Jr.

Malone (Franklin):
EPQ..... Room 3, P. O. Bldg. White pine rust control activities; Harry W. Holcomb.

Medina (Orleans):
FHA..... P. O. Bldg. (2) Coleman A. Petrie. Serves Orleans, Genesee, and Niagara Cos.

Middletown (Orange):
FHA..... Chamber of Commerce Bldg., 10 King St. (1) Fred J. Kirchner. Serves Orange, Bronx, Kings, Queens, Nassau, New York, Putnam, Richmond, Rockland, Suffolk, and Westchester Cos.

Morrisville (Madison):
SCS..... P. O. Box 917, Kimble Bldg., Main St. Work Unit; (2) Royce B. Brower.

Mt. Morris (Livingston):
SCS..... 158 Main St. Work Unit; (3) Robert H. Walker.

New Hartford (Oneida):
SCS..... P. O. Box 499, 1 Oxford Rd. Work Group; (1) Stanley S. Greene; Work Unit (3) Stanley S. Greene, Acting. Work Unit; (1) Lynn A. Abbott.

New York (New York):
BAI..... 641 Washington St. Meat inspection; (141) L. E. Epple.
641 Washington St. Meat inspection laboratory; (2) David Edmond.
45 Broadway. Import-export inspection and quarantine; public stockyards inspection; (18) Francis L. D. Herchenroeder.
CEA..... 60 Beaver St. Administration of Commodity Exchange Act; (24) George H. Baston.
EPQ..... 641 Washington St. Supervision of enforcement of foreign plant quarantines in the Canadian border area; (2) J. Guy Lewis. Transit-inspection activities; (3) Edward A. Burns.
Federal Bldg., Christopher St. Enforcement of foreign plant quarantines; (66) Stuart D. Whitlock.
2 Park Ave., Room 2003. Supervision of enforcement of foreign plant quarantines in the Atlantic coast area; (5) Joseph M. Singleton.
PISAE.... U. S. D. A. Mkt. Path. Lab., Govt. Warehouse. Fruit and Vegetable transp. and storage invest.; market diseases; (6) James S. Wiant.
PMA..... 67 Broad St. Loan, price support, purchase, sale, diversion and related programs; (253) Ralph Y. DeWolfe.
Personnel activities in Northeast Area; (13) Albert W. Riggs.
Administrative Service activities in Northeast Area; (22) C. A. Particelli.

NEW YORK—Continued

New York (New York)—Continued

PMA, C&I. 90 Church St. Investigate and aid in prosecution of fraud and violations in PMA programs; (24) Leslie R. Horn.

PMA, DAI 641 Washington St. Mkt. News Serv. on dairy and poultry prod.; (8) R. S. Smith.

Room 726-A, Grading and insp. serv. on dairy and poultry prod.; (21) L. Kilpatrick.

205 E. 42nd St. Milk mkt. order admin.; (143) C. J. Blanford.

PMA, FDPB. 641 Washington St. Is responsible for administration of School Lunch, Direct Distribution, Community Food Preservation, Distributive Trades and Abundant Foods Marketing Programs in the States of the Area under policies and procedures established by the Washington office; (26) Philip B. Hearn.

PMA, FV. 641 Washington St. Market news service on fruits and vegetables; (5) M. M. Thomas. Standardization and inspection of fresh fruits and vegetables; (26) W. C. Hackelman, H. L. Harrington. Standardization and inspection of processed fruits and vegetables; (10) E. J. Evans. Perishable agricultural commodities act; (4) R. H. Shoemaker, Fruit Trade Bldg.

PMA..... The New York City Office for Marketing administers within the greater New York Area, food distribution and related programs; Chester A. Halnan, Director.

PMA, GR. 90 Church St., Rm. 626. Admin. Grain Standards Act; bean and pea insp. serv. hay insp. serv.; misc. comm. insp. serv.; (5) Philip Rothrock.

PMA, INF 641 Washington St. Provides information regarding PMA activities and programs, and issues daily and weekly market news summaries to the public and to producer and trade groups primarily through press and radio; (7) Harry L. Carr.

PMA, LIV 641 Washington St. Market News Service on livestock and meats; (6) J. A. Burgess. Meat Grading Service; (38) Jos. F. Scanlon. Chem. Labs. pertaining to Insecticide Act; (6) J. C. Bubb. Investigation pertaining to Insecticide Act; (1) J. H. Bachelder. Room 614 E. 90 Church St. Administration of Packers and Stockyard Act; (3) Vacancy.

PMA, TOB 641 Washington St. Regulatory Inspection and Enforcement of Naval Stores Act including inspection of turpentine and rosin in commercial containers (coop. basis); (1) Aaron Steger.

PMA, T&W. 641 Washington St. CCC Price Support Activities; (3) E. F. Meehan.

Norwich (Chenango):

FHA..... 39 N. Broad St. (1) Ryland H. Hewitt.

SCS..... Benedict Bldg., 20 South Broad St. Work Group; (1) Leverne M. Stark. Work Unit; (4) Leverne M. Stark, Acting.

Ogdensburg (St. Lawrence):

BAI..... 220 Custom House Bldg. Import-export inspection and quarantine; (—) Norman A. Evans.

NEW YORK—Continued

Oneida (Madison):

FHA..... Drake Block, 109 Lenox Ave. (1) Roger H. Cross. Serves Madison, Herkimer, and Oneida Cos.

Oneonta (Otsego):

FHA..... P. O. Bldg. (1) Carl G. Graybeal Serves Otsego and Delaware Cos.

SCS..... Palace Theatre Bldg., 251 Main St. Work Group; (4) Everett H. Clark. Work Unit; (4) Everett H. Clark, Acting.

Owego (Tioga):

SCS..... Feldy Bldg., 190 Front St. Work Unit; (2) Arthur L. Lord.

Patchogue (Suffolk):

FHA..... (1) William L. Webster.

Paul Smiths (Franklin):

FS..... Paul Smith's College, Adirondack Research Center (Northeastern For. Expt. Sta.), For. Mgt. invest.; (5) John R. Curry.

Pearl River (Rockland):

BAI..... Lederle Laboratories Division, American Cyanamid Co. Virus-serum control; (—) F. A. Grenfell.

Penn Yan (Yates):

SCS..... 214 Liberty St. Work Group; (1) George C. Moore. Work Unit; (2) John D. Kiehle.

Plattsburg (Clinton):

FHA..... P. O. Bldg. (1) Glen W. Lea. Serves Clinton, Essex, and Franklin Cos.

Poughkeepsie (Duchess):

EPQ..... Cottage Road. Investigations on codling moth, pear psylla, and oriental fruit moth; (1-*1) Ralph W. Dean.

Rochester (Monroe):

BAI..... c/o Tobin Packing Co., Inc. Meat inspection; (8) C. G. Haber.

PMA, FV. Terminal Bldg. Standardization and inspection of fresh fruits and vegetables; C. R. Icenogle. Standardization and inspection of processed fruits and vegetables; (8) Floyd P. Foley. Market News Service on fruits and vegetables; (3) A. L. Thomas.

Rouses Point (Clinton):

BAI..... Import-export inspection and quarantine; (1) Ralph W. Boone.

Salamanca (Cattaraugus):

SCS..... Salamanca Federal Savings and Loan Bldg., 127 Main St. Work Unit; (4) Homer E. Stennett.

Saratoga Springs (Saratoga):

BAI..... U. S. Fur Animal Experiment Station. Fur animal husbandry investigations; (6) Charles F. Bassett.

EPQ..... 31 Woodlawn Ave. White pine blister rust control activities; Phillip E. Barber.

SCS..... 87 Church St. Work Unit; (2) Ransom C. Talbot.

Schenectady (Schenectady):

SCS..... Room 8, Co. Court House. Work Unit; (1) Howard W. Welch.

Seneca Falls (Seneca):

FHA..... P. O. Bldg. (3) Harry L. Vaughn. Serves Seneca, and Cayuga Cos.

Sodus (Wayne):

SCS..... 10 West Main St. Work Unit; (3) Samuel L. Braucher.

Springville (Erie):

FHA..... Town Hall, Franklin St. (3) C. Morris Bennett. Serves Erie and Wyoming Cos.

Syracuse (Onondaga):

PISAE..... N. Y. State Coll. of For. Invest. of white pine blister rust.; (—) Ray R. Hirt.

PMA..... Byrne Bldg., 236 W. Genessee St. State Chairman in charge of all prod. and mkt. programs; Robert J. Howard.

NEW YORK—Continued

Syracuse (Onondaga)—Continued

PMA, FV_ 2100 Park St. Standardization and inspection of fresh fruits and vegetables; (1) F. A. Sweezey.

SCS_____ 238 W. Genesee St. Work Group; (1) Herbert C. Walker. Work Unit; (2) James Henry.

Trumansburg (Tompkins):

SCS_____ R.F.D. #2 (Hector). Land Util. Work Unit; (3) Leon W. Losey.

Voorheesville (Albany):

SCS_____ Co Highway Bldg., R.F.D. #2. Work Unit; (3) James W. Bean.

Walton (Delaware):

SCS_____ P. O. Bldg. Work Unit; (1) Earl L. LaPointe.

Warrensburg (Warren):

EPQ_____ c/o District Forester's Office, North of Lake George at Junction of Route 9 and 9N. White pine blister rust control activities; Noble H. Harpp.

Warsaw (Wyoming):

SCS_____ P. O. Box 32, Wyoming Valley Fire Ins. Co. Bldg., 14 West Buffalo St. Work Unit; (2) Robert S. Jonas.

Waterloo (Seneca):

SCS_____ 1st Nat'l Bank Bldg. Work Unit; (2) Emil J. Kahabka.

Watertown (Jefferson):

FHA_____ P. O. Bldg. (3) Charles W. Lyon. Serves Jefferson and Lewis Cos.

Watkins Glen (Schuyler):

FHA_____ Court House. (1) Lewis H. Schwartz. Serves Schuyler and Chemung Cos.

SCS_____ Schuyler Co. Court House. Work Unit; (2) Howard H. Wilson, Jr.

Wellsville (Allegany):

FHA_____ P. O. Bldg. (3) Maynard C. Poray. Serves Allegany and Steuben Cos.

Whitney Point (Broome):

FHA_____ Main St. (2) William Arthur Jones. Serves Broome and Cortland Cos.

NORTH CAROLINA

Ahoskie (Hertford):

SCS_____ Earl Theater Bldg. Work Unit Hdqrs.; (1) C. R. Friddle.

Albemarle (Stanly):

FHA_____ Box 746. (1) Plato D. Turbyfill. Serves Stanly and Montgomery.

SCS_____ Co. Court House. Work Unit Hdqrs.; (2) P. W. Edwards.

Asheboro (Randolph):

SCS_____ Co. Agr. Bldg. Work Unit Hdqrs.; (2) J. M. Isley.

Asheville (Buncombe):

EPQ_____ Federal Bldg. Surveys and technical supervision of forest insect control projects in southern states; (1) Charles F. Speers.

FS_____ Pisgah-Croatan Nat. For., Supvr.'s hdqrs. (1) Donald J. Morriss.

Federal Bldg. Hdqrs. Southeastern For. Exp. Sta., (Va., N. Car., S. Car., Ga., Fla.), for. mgt. inves., for. infl. inves., for. resources inves., range inves., for. prod. inves., fire inves., naval stores inves.; (99) Irvine T. Haig.

Sou. Appalachian Research Center; (7) James F. Renshaw.

LIB_____ Southeastern Forest Experiment Station. Provides library services to Forest Service workers in Asheville, North Carolina; (1) Martha R. Osborne.

PISAE____ For. Path. Lab., Fed. Bldg. Invest. of diseases of for. and shade trees and for. prod.; (4) George H. Hepting.

NORTH CAROLINA—Continued

Asheville (Buncombe)—Continued

PMA, FV_ Co. Court House Bldg. Standardization and inspection of fresh fruits and vegetables; J. P. Jenrette.

Bakersville (Mitchell):

FAH_____ Box 125. (1) Kenneth Anderson. Serves Mitchell and Avery Cos.

Bayboro (Pamlico):

SCS_____ Agr. Bldg. Work Unit Hdqrs.; (2) J. A. Harris.

Beaufort (Carteret):

SCS_____ P. O. Bldg. Work Unit Hdqrs.; (1) R. R. Beck.

Boone (Watauga):

FHA_____ Box 113. (1) William A. Smith.

SCS_____ Soil Conservation Service. Work Unit Hdqrs.; (1) H. J. Williams.

Burgaw (Pender):

FHA_____ Box 321. (2) Wilfred H. Robbins. Serves Pender and New Hanover Cos.

SCS_____ Co. Court House. Work Unit Hdqrs.; (2) M. W. Bowen.

Burlington (Alamance):

SCS_____ P. O. Bldg. Work Unit Hdqrs.; (2) H. J. Thiel.

Burnsville (Yancey):

FHA_____ Box 228. (3) Mack B. Ray.

Camden (Camden):

SCS_____ Co. Court House. Work Unit Hdqrs.; (2) T. L. King.

Carthage (Moore):

FHA_____ Box 276. (2) Claude C. Limgerfelt.

SCS_____ Co. Court House. Work Unit Hdqrs.; (3) C. A. McKinney.

Chapel Hill (Orange):

SCS_____ State Highway #54. Nurs.; (6) L. R. Roof.

Charlotte (Mecklenburg):

BAI_____ c/o Swift & Co. Meat inspection; (—) John J. Mullane.

FHA_____ Van Ness Bldg., 114-A S. Myers St. (2) Ira F. Raper. Serves Mecklenburg and Cabarrus Cos.

PMA, FV_ Co. Agent's Office. Standardization and inspection of fresh fruits and vegetables; (1) L. J. Pollock.

SCS_____ P. O. Bldg. Work Unit Hdqrs.; (3) J. E. Teague.

Clinton (Sampson):

FHA_____ Henry Vann Bldg. (1) James O. Buchanan.

SCS_____ Co. Court House. Work Unit Hdqrs.; (3) H. L. Seagrove.

Columbia (Tyrrell):

SCS_____ Fisher Bldg. Work Unit Hdqrs.; (1) J. C. Hutcheson.

Columbus (Polk):

SCS_____ Co. Court House. Work Unit Hdqrs.; (2) C. W. Whitlow.

Concord (Cabarrus):

SCS_____ Maness Bldg. Work Unit Hdqrs.; (2) J. C. Shiver.

Currituck (Currituck):

SCS_____ Co. Court House. Work Unit Hdqrs.; (1) W. C. Smith.

Danbury (Stokes):

FHA_____ Co. Court House. (1) Herbert R. McPherson.

SCS_____ Co. Court House. Work Unit Hdqrs.; (3) A. C. Metz.

Dobson (Surry):

FHA_____ Box 77. (1) Ernest F. Arnold.

SCS_____ Co. Court House. Work Unit Hdqrs. #1. (3) J. E. Trevathan.

Durham (Durham):

FHA_____ Box 1069. (2) Lacy A. Gibson. Serves Durham and Orange Cos.

PMA_____ Snow Bldg. Enforcement of Tob.
TOB. Insp. Act involving the inspection and certification of tobacco sold on auction markets and technical assistance to producers in the preparation of tobacco for market; (13) H. G. Crafton.

NORTH CAROLINA—Continued

Durham (Durham)—Continued

SCS..... Co. Agr. Bldg. Work Unit Hdqrs.; (3) J. C. Jester.

Edenton (Chowan):

SCS..... Citizens Bank Bldg. Work Unit Hdqrs.; (2) R. C. Jordan.

Elizabeth City (Pasquotank):

FHA..... Box 105. (1) Tully B. Williams. Serves Pasquotank, Camden, Currituck, Dare, and Gates Cos.

SCS..... Kramer Bldg. Work Group Hdqrs.; (3) C. D. Fetzer. Work Unit Hdqrs.; (5) J. A. Grose.

Elizabethtown (Bladen):

FHA..... Co. Court House. (1) Julian F. Keith.

SCS..... Co. Agr. Bldg. Work Unit Hdqrs.; (2) J. R. Powell.

Elkin (Surry):

SCS..... City Hall Bldg. Work Unit Hdqrs. #2; (2) H. M. Willis.

Fayetteville (Cumberland):

EPQ..... Co. Court House. Control, suppression, and prevention of spread of white-fringed beetles; (2) William G. Johnston.

FHA..... 405 Stein Bldg. (2) Harley W. Bullard.

SCS..... Co. Court House. Work Unit Hdqrs.; (2) J. W. Tilsey.

Forest City (Rutherford):

SCS..... Union Trust Bank Bldg. Work Unit Hdqrs. #1; (3) S. G. Walker.

Franklin (Macon):

FHA..... Box 189. (2) Ray F. Hemphill. Serves Macon and Swain Cos.

FS..... 18½ Mi. SW of Franklin. Coweeta Exp. For., For. Infl. Invest.; (3) Edward A. Johnson.

Nantahala Nat. For., Supvr.'s Hdqrs.; (30) Emera W. Renshaw.

Gastonia (Gaston):

FHA..... Box 366. (1) George W. Knox, Jr.

SCS..... P. O. Bldg. Work Unit Hdqrs.; (3) R. J. Seitz.

Gatesville (Gates):

SCS..... Co. Court House. Work Unit Hdqrs.; (1) N. B. Baker.

Goldsboro (Wayne):

EPQ..... Farm Office Bldg. Control, suppression, and prevention of spread of white-fringed beetles; (3) Herbert M. McMahon.

FHA..... Box 36. (3) Charles F. Jeffrey.

SCS..... U. S. P. O. Work Group Hdqrs.; (6) R. P. Moore.

Co. Agr. Bldg. Work Unit Hdqrs.; (2) C. G. Toms.

Greensboro (Guilford):

FHA..... Box 2169. (2) Herndon Hopkins. Serves Guilford and Alamance Cos.

SCS..... P. O. Bldg. Work Group Hdqrs.; (5) C. R. Lamb. Work Unit Hdqrs.; (4) J. H. Campbell.

Greenville (Pitt):

FHA..... Box 897. (1) Frank M. Page.

SCS..... Blount Bldg. Work Group Hdqrs.; (3) S. L. Daughtridge. Work Unit Hdqrs.; (3) W. C. Eagles.

Halifax (Halifax):

FHA..... Box FF. (5) Thomas J. Swain.

SCS..... Co. Agri. Bldg. Work Unit Hdqrs.; (3) M. W. Shugart, Jr.

Henderson (Vance):

FHA..... Law Bldg. (1) Ivey W. Day.

SCS..... Co. Court House. Work Unit Hdqrs.; (3) L. R. Miller.

Hendersonville (Henderson):

FHA..... Box 531. (1) Trueman Westmoreland.

SCS..... Soil Conservation Service. Work Unit Hdqrs.; (1) J. L. Brown.

NORTH CAROLINA—Continued

Hertford (Perquimans):

FHA..... Box 247. (1) Edwin F. Morgan. Serves Perquimans and Chowan Cos.

SCS..... Hertford Banking Bldg. Work Unit Hdqrs.; (2) F. A. McGoogan.

Hillsboro (Orange):

SCS..... Co. Agr. Bldg. Work Unit Hdqrs.; (3) R. L. Mohler.

Jackson (Northampton):

FHA..... Box 121. (2) Guy Britton. Serves Northampton and Hertford Cos.

SCS..... Boone Bldg. Work Unit Hdqrs.; (2) J. B. Litchfield.

Jacksonville (Onslow):

FHA..... Box 188. (2) Arthur M. Benton.

SCS..... Co. Agr. Bldg. Work Unit Hdqrs.; (2) J. T. Harper.

Kenansville (Duplin):

SCS..... Co. Agr. Bldg. Work Unit Hdqrs.; (3) G. V. Penney.

Kinston (Lenoir):

BAI..... c/o Gwaltney Packing Co. Meat inspection; (1) Troy S. Hopkins.

FHA..... Box 594. (2) Joe L. Hinson.

SCS..... Co. Court House. Work Unit Hdqrs.; (3) D. L. Dixon.

Laurinburg (Scotland):

FHA..... Box 509. (1) Dan L. McLaurin.

SCS..... Tatum Bldg. Work Unit Hdqrs.; (2) J. S. Smith.

Lenoir (Caldwell):

SCS..... Co. Agr. Bldg. Work Unit Hdqrs.; (2) D. K. Clodfelter.

Lexington (Davidson):

SCS..... Co. Office Bldg. Work Unit Hdqrs.; (2) J. R. Adair, Jr.

Lillington (Harnett):

FHA..... Box 67. (1) Howard W. Watkins.

SCS..... Co. Agr. Bldg. Work Unit Hdqrs.; (2) W. E. Boykin.

Lincolnton (Lincoln):

SCS..... New Lawing Bldg. Work Unit Hdqrs.; (2) S. Z. Pollock.

Louisburg (Franklin):

FHA..... Spruill Bldg. (2) Walter J. Smith.

SCS..... Mullen Bldg. Work Group Hdqrs.; (4) P. H. Massey. Work Unit Hdqrs.; (2) W. C. Boyce.

Lumberton (Robeson):

FHA..... Box 760. (5) Thomas D. Anderson.

SCS..... P. O. Bldg. Work Group Hdqrs.; (3) C. C. Abernathy. Work Unit Hdqrs.; (4) W. P. Elam.

Marion (McDowell):

FHA..... Box 388. James E. McCall. Serves McDowell, Caldwell, and Burke Cos.

SCS..... Co. Court House. Work Unit Hdqrs.; (3) L. B. Hairr.

Marshall (Madison):

FHA..... Box A. (2) William K. Anderson.

Mocksville (Davie):

SCS..... Sanford Bldg. Work Unit Hdqrs.; (2) C. W. Thompson.

Monroe (Union):

FHA..... Box 268. (3) Roy C. Baker.

SCS..... Secrest Bldg. Work Unit Hdqrs.; (3) C. H. King.

Morganton (Burke):

SCS..... Farm Market Bldg. Work Unit Hdqrs.; (3) D. C. Plaster.

Murphy (Cherokee):

FHA..... Box 0. (2) Silas S. Williams. Serves Cherokee, Clay, and Graham Cos.

Nashville (Nash):

FHA..... P. O. Box 356. (2) James D. Wordsworth.

SCS..... Co. Court House. Work Unit Hdqrs.; (2) C. R. Patton.

New Bern (Craven):

FHA..... Box 1150. (1) Irving M. Robbins. Serves Craven, Carteret, and Pamlico Cos.

SCS..... Dunn Bldg. Work Unit Hdqrs.; (4) G. F. Moore.

NORTH CAROLINA—Continued

Newton (Catawba):
FHA..... Box 509. (3) Ralph W. Sharpe. Serves Catawba and Lincoln Cos.
SCS..... P. O. Bldg. Work Group Hdqrs.; (3) J. D. Miller. Work Unit Hdqrs.; (3) E. F. Burgess.

North Wilkesboro (Wilkes):
FHA..... Box 126. (1) Paul E. Church. Serves Wilkes and Alexander Cos.
SCS..... Bank of North Wilkesboro Bldg. Work Group Hdqrs.; (3) Staton McIver.

Oxford (Granville):
EPQ..... Tobacco Research Laboratory Bldg. adjacent to Oxford Test Farm, Providence Road. Investigations of insects on growing flue-cured tobacco plants; (5) Corwin F. Stahl.
FHA..... Box 1103. (2) Cameron H. Easton.
PISAE.... Oxford Tobacco Station. Flue-cured tobacco invest.; (1–*2) Jesse M. Carr.
Tobacco Branch St., P. O. Box 2. Tobacco curing and Electric radiation; (4) Oral A. Brown.
SCS..... Co. Annex Bldg. Work Unit Hdqrs.; (2) D. H. Hall, Jr.

Pittsboro (Chatham):
FHA..... Box 147. (1) Philip R. Jackson. Serves Chatham and Randolph Cos.
SCS..... Farmers Bank Bldg. Work Unit Hdqrs.; (2) A. N. Tatum, Jr.

Plymouth (Washington):
FHA..... Box 157. (1) W. Willis Bowen. Serves Washington, Tyrrell, and Hyde Cos.
SCS..... Co. Agr. Bldg. Work Unit Hdqrs.; (2) N. E. Newland.

Raeford (Hoke):
FHA..... Box BB. (1) Hubert C. Chaney.
SCS..... Co. Office Bldg. Work Unit Hdqrs. (2) N. B. White.

Raleigh (Wake):
AIC..... State Agr. Expt. Sta. Food Fermentation Invest.; Invest. on fermentation of pickles and vegetables: (2) John L. Etchells.
BAI..... 320–321 Agricultural Bldg. Tuberculosis and brucellosis eradication sanitary handling of import animal byproducts, hay, and straw; (12–*5) A. A. Husman.
BAE..... Institute of Statistics, College of Agr. College Station. Agr. Stat. (Technical Research); (*1) A. L. Finkner.
203 State Dept. of Agr. Bldg. Crop and Livestock Reports; (10–*6) Frank Parker; George M. Townsend, Agr. Econ.
FCIC..... 215–16 PMA Bldg. State College Campus. Accepts applications, supervises adjustment of losses, reviews loss claims, general responsibility for administration of crop insurance in the State; (5) Julian E. Mann.
FHA..... State Capital Life Ins. Bldg. 2620 Hillsboro St. (42) State Director —North Carolina. J. B. Slack.
Box 1608. (2) Alexander R. Russell.
PISAE.... State Agr. Expt. Sta. Soil mgt. under humid cond.; (*1) William V. Chandler.
State Agr. Expt. Sta. Corn prod. and breeding; (*1) Paul H. Harvey.
State Agr. Expt. Sta. Alfalfa and southern legume invest.; (1) Clarence H. Hanson. Soybean invest.; (1) Herbert W. Johnson. Gen. forage crops diseases; (1) J. Lewis Allison.

NORTH CAROLINA—Continued

Raleigh (Wake)—Continued
PISAE.... State Agr. Expt. Sta. (coop.). Cotton variety and prod. standardization. (*1) Julius A. Shanklin.
State Agr. Expt. Sta. (coop.). Fiber quality invest. (1) Gladys F. West.
State Agr. Expt. Sta. (coop.). Cotton breeding invest.; (*1) Paul H. Kime.
State Agr. Expt. Sta. (coop.). Cotton genet. invest.; (1–*2) Stanley G. Stephens.
State Agr. Expt. Sta. Grape and small fruit prod. and breeding invest.; Carlos F. Williams. Soil fert. invest. of fruits; Wreal L. Lott.
State Agr. Expt. Sta., Soil Survey, Correlation; (*1) William D. Lee.
State Agrcultural Experiment Station. Research on forecasting plant disease epidemics; Lee H. Person.
Dept. of Agronomy, State College. Flue-cured tobacco invest.; (*1) William E. Colwell.
PMA..... State College Station. State Chairman in charge of all prod. and mkt. programs; (64) George T. Scott.
PMA, COT Cotton Classing Bldg., N. W. Cor. Caswell Square. Cotton quality stat., cotton classification, cotton mkt. news, and cottonseed inspection; (6–22) Harold G. Connolly.
PMA, DAI Agr. Bldg. Div. of Markets. Mkt. News Service on dairy and poultry prod.; (2†) J. A. Winfield.
PMA, FV.. Agricultural Bldg. Standardization and inspection of fresh fruits anvegetables; B. S. Rich.
PMA, TOB Capital Club Bldg. Enforcement of Tob. Insp. Act involving the inspection and certification of tobacco sold on auction markets and technical assistance to producers in the preparation of tobacco for market. Conduct of Tobacco Market News activities including the publication and dissemination of such data to tobacco producers, the trade and other interested parties; (17) W. R. Wilson.
PMA, T&W. Agricultural Bldg. Enforcement of U. S. Warehouse Act (grain, tobacco, cotton, and other prod.); (12) (1 coop.) W. R. Windes.
SCS..... State College. State Office; (11) E. B. Garrett.
Old Rex Hospital Bldg. Work Group Hdqrs.; (3) W. O. Lambeth. Work Unit Hdqrs.; (4) G. L. Winchester.
State Coll. (P. O. Box 5605). Erosion control on bright tobacco soils; (3–*1) Thomas L. Copley. Farm drainage invest.; (1) Ellis G. Diseker.
SOL..... 2620 Hillsboro St. Legal work in connection with activities of the Dept. in region served by this office; (4) Jesse G. Ball, Jr.

Reidsville (Rockingham):
FHA..... Box 209. (1) Samuel W. Hill.
SCS..... Co. Agr. Bldg. Work Unit Hdqrs.; (2) G. L. Wise.

Rockingham (Richmond):
SCS..... P. O. Bldg. Work Unit Hdqrs.; (2) W. H. Abrams.

Rocky Mount (Edgecomb):
EPQ..... P. O. Bldg. Control suppression, and prevention of spread of white-fringed beetles; L. H. Senn.

NORTH CAROLINA—Continued

Roxboro (Person):
FHA..... Box 38. (2) Joe Y. Blanks.
SCS..... P. O. Bldg. Work Unit Hdqrs.; (2) W. M. Bland.

Rutherfordton (Rutherford):
FHA..... Box 351. (2) Paul H. Wetmore. Serves Rutherford and Polk Cos.
SCS..... K. E. Simpson Bldg. Work Unit Hdqrs. #2; (1).

Salisbury (Rowan):
FHA..... Box 917. (2) Locke Holland. Serves Rowan and Davie Cos.
SCS..... P. O. Bldg. Work Group Hdqrs.; (3) J. E. Michael. Work Unit Hdqrs.; (2) R. H. Gaston.

Sanford (Lee):
FHA..... Box 611. (1) William T. Proctor.
SCS..... Court House Annex. Work Unit Hdqrs.; (3) J. G. Olive.

Shelby (Cleveland):
FHA..... Box 192. (3) John R. Faison.
SCS..... Gardner Bldg. Work Group Hdqrs.; (3) T. W. Bridges.
Co. Agr. Bldg. Work Unit Hdqrs.; (2) J. N. Craver.

Smithfield (Johnston):
FHA..... Box 486. (3) Frederick H. Bailey.
SCS..... Co. Court House. Work Unit Hdqrs.; (3) C. W. Warrick.

Snow Hill (Greene):
FHA..... Box F. (1) William R. Mercer.
SCS..... Co. Agr. Bldg. Work Unit Hdqrs.; (2) F. J. Veach.

Southport (Brunswick):
SCS..... Soil Conservation Service. Work Unit Hdqrs.; (1) H. F. Kiser.

Sparta (Alleghany):
Hdqrs.; (2) H. E. Singletary.

Statesville (Iredell):
FHA..... Box 948. (2) Harry Y. Mott.
PISAE.... U. S. D. A. Cotton Fld. Sta. (coop.) Cotton impr. invest.; (*3) John W. Hendricks.
SCS..... P. O. Bldg. Work Unit Hdqrs.; (3) C. C. Julian.

Swanquarter (Hyde):
SCS..... Co. Agr. Bldg. Work Unit Hdqrs.; (1) L. D. Hunnings.

Sylva (Jackson):
FHA..... Box 308. (1) Fred W. Brown.

Tarboro (Edgecombe):
FHA..... Box 514. (1) Loran D. Naugher.
SCS..... Co. Office Bldg. Work Unit Hdqrs.; (2) R. B. Bailey.

Taylorsville (Alexander):
SCS..... Alexandria Hotel Bldg. Work Unit Hdqrs.; (2) W. A. McLeod.

Trenton (Jones):
FHA..... Box 371. (1) W. Dennis Loftin.
SCS..... Masonic Bldg. Work Unit Hdqrs. (2) D. M. Griffin.

Troy (Montgomery):
SCS..... Co. Bldg. Work Unit Hdqrs.; (2) J. W. Harrell.

Wadesboro (Anson):
FHA..... Box 220. (3) Ralph D. Hawkins. Serves Anson and Richmond Cos.
SCS..... Hardison Bldg. Work Group Hdqrs.; (4) H. N. Kelly. Work Unit Hdqrs.; (3) C. P. Robinson.

Warrenton (Warren):
FHA..... Box 338. (2) John W. Stallings.
SCS..... Co. Agr. Bldg. Work Unit Hdqrs.; (2) L. F. Thompson.

Warsaw (Duplin):
FHA..... Box 218. (3) Marion C. Holland.

Washington (Beaufort):
FHA..... Box 431. (1) Ferol V. Harris.
SCS..... P. O. Bldg. Work Unit Hdqrs.; (5) J. W. Hanna.

Waynesville (Haywood):
FHA..... Box 100. (1) Joseph C. McDarris. Serves Haywood and Transylvania Cos.
PISAE.... Mt. Test Farm, Box 30. Burley tobacco invest.; Luther Shew.

NORTH CAROLINA—Continued

West Jefferson (Ashe):
FHA..... Box 42. (2) Thomas H. Sears. Serves Ashe and Allegheny Cos.
SCS..... Barr Bldg. Work Unit Hdqrs.; (2) J. T. McLaurin.

Whiteville (Columbus):
FHA..... Old Jail Bldg. (3) Ivey C. Brown Serves Columbus and Brunswick Cos.
SCS..... Waccamaw Bank & Trust Co. Bldg. Work Group Hdqrs.; (3) H. M. Stott.
Old Jail Bldg. Work Unit Hdqrs.; (4) F. M. Glover.

Wilkesboro (Wilkes):
SCS..... Municipal Bldg. Work Unit Hdqrs. (2) R. E. Dunn.

Willard (Pender):
BDI..... Coastal Plain Br. Sta. (State). Dairy cattle breeding, feeding, and mgt.; (*4) Charles T. Dearing

Williamston (Martin):
SCS..... Co. Agr. Bldg. Work Unit Hdqrs.; (2) H. F. McKnight.
FHA..... Martin Co. Court House. (1) James C. Eubanks.

Wilmington (New Hanover):
EPQ..... P. O. Bldg. Control, suppression, and prevention of spread of white-fringed beetles; (8) William A. Whitmer.

Wilson (Wilson):
PMA, TOB P. O. Bldg. Enforcement of Tob. Insp. Act involving the inspection and certification of tobacco sold on auction markets and technical assistance to producers in the preparation of tobacco for market. (13) W. G. Harmon.
SCS..... Co. Court House. Work Unit Hdqrs.; (2) J. B. Hunt.
FHA..... P. O. Bldg. (1) Marvin E. Evans.

Windsor (Bertie):
FHA..... Co. Court House. (1) Robert P. Bryan.
SCS..... Co. Court House. Work Unit Hdqrs.; (3) S. J. Taylor.

Winston-Salem (Forsyth):
FHA..... 1st National Bank Bldg. (3) Clyde O. Pickle. Serves Forsyth and Davidson Cos.
SCS..... Co. Court House. Work Unit Hdqrs.; (3) A. J. Ernestes.

Yadkinville (Yadkin):
FHA..... Bank Bldg. (1) Hubert W. Cartner.
SCS..... Zachery Bldg. Work Unit Hdqrs.; (2) N. A. Hood.

Yanceyville (Caswell):
FHA..... Gunn Bldg. (1) Clyde V. McKinney.
SCS..... Principal St. Work Unit Hdqrs.; (2) L. F. Lyday, Jr. Land Utilization Proj.; (4) W. A. Peterson.

NORTH DAKOTA

Amidon (Slope):
SCS..... Western N. Dak. LU Proj. Hdqrs.; (1) Raymond H. Wilkens (Acting)

Ashley (McIntosh):
FHA..... P. O. Box 176. (1) Walter H. Billing.

Beach (Golden Valley):
SCS..... Golden Valley Co. Soil Conserv. Dist. Work Unit Conserv. Hdqrs.; (2) Theodore W. Thorson.

Bismarck (Burleigh):
BAI..... 218 U. S. P. O. and Court House. Scabies, tuberculosis, and brucellosis erdication, public stockyards inspection, import-export inspection and quarantine; (31) Fred M. Shigley.
EPQ..... P. O. Bldg., Mandan, N. D. State Hdqrs. for grasshopper control activities; William R. Forsyth.

NORTH DAKOTA—Continued

Bismarck (Burleigh)—Continued

FHA..... P. O. Box 210. (1) William R. Owen.
Federal Bldg., 3rd and Broadway. (26) State Director—North Dakota. Walter J. Maddock.

SCS..... Federal Bldg. State Conserv. Off. (12) Lyness G. Lloyd.
107 South 5th. Dist. Conserv. Hdqrs.; (5) Robert J. Montgomery. South Burleigh Co. Soil Conserv. Dist. Work Unit Conserv. Hdgrs.; (4) James E. Long.

Bottineau (Bottineau):

FHA..... Ertresvaag Bldg. (1) Theodore E. Baier.

SCS..... Dist. Conserv. Hdqrs. (2) (Vacant). Turtle Mountain Soil Conserv. Dist. Work Unit Conserv. Hdqrs.; (2) Willard P. Kunkel.

Bowbells (Burke):

SCS..... East Burke Soil Conserv. Dist., West Burke Soil Conserv. Dist., Work Unit Conserv. Hdqrs.; (3) Felix L. Adams.

Bowman (Bowman):

SCS..... Bowman Co. Soil Conserv. Dist. Work Unit Conserv. Hdqrs.; (2) Fred DeKrey.

Cando (Towner):

FHA..... Court House. (1) Edward J. Schmidt. Serves Towner and Rolette Cos.

SCS..... Towner Co. Soil Conserv. Dist. Work Unit Conserv. Hdqrs.; (2) Gisli J. Johannson, Jr.

Carrington (Foster):

SCS..... Foster Co. Soil Conserv. Dist. Work Unit Conserv. Hdqrs.; (2) Norton S. Stangeland.

Carson (Grant):

FHA..... Court House. (2) Anton K. Bruner. Serves Grant and Sioux Cos.

SCS..... Grant Co. Soil Conserv. Dist. Work Unit Conserv. Hdqrs.; (1) Lawrence E. Bushey.

Casselton (Cass):

SCS..... Maple River Soil Conserv. Dist. Work Unit Conserv. Hdqrs.; (2) Stanley Wilner. Northwest Cass Soil Conserv. Dist. Work Unit Conserv. Hdqrs.; (2) Ordean K. Berg.

Cavalier (Pembina):

SCS..... West Pembina Co. Soil Conserv. Dist. Work Unit Conserv. Hdqrs.; (3) Neal A. McClure. East Pembina Soil Conserv. Dist. Work Unit Conserv. Hdqrs.; (3) Morris R. Blackburn.

Cooperstown (Griggs):

FHA..... Sayer Bldg. (1) William H. Nelson.

SCS..... Griggs Co. Soil Conserv. Dist. Work Unit Conserv. Hdqrs.; (1) William W. Barr.

Crosby (Divide):

FHA..... Court House. (1) Henry H. Ebel.

SCS..... Divide Co. Soil Conserv. Dist. Work Unit Conserv. Hdqrs.; (2) Gordon D. Anderson.

Devils Lake (Ramsey):

FHA..... Federal Bldg., 502 4th St. (1) Ole D. Fuglie.

SCS..... Ramsey Co. Soil Conserv. Dist. Work Unit Conserv. Hdqrs.; (4) Morris H. Banks; and Ralph Detrich.

Dickinson (Stark):

FHA..... P. O., 15 E 1st St. (2) Lester R. Flynn.

PISAE.... Dickinson Substation. Dry-land soil mgt.; see Omar J. Kelly, Proj. Leader.

NORTH DAKOTA—Continued

Dickinson (Stark)—Continued

SCS..... Dist. Conserv. Hdqrs. (4) Virgil L. Weiser. Central Stark Soil Conserv. Dist. Work Unit Conserv. Hdqrs.; (3) Ralph E. Dietrich. Western Stark Co. Soil Conserv. Dist. Work Unit Conserv. Hdqrs.; (1) Leo J. Grandpre.

Edgeley (La Moure):

SCS..... West La Moure Soil Conserv. Dist. Work Unit Conserv. Hdqrs.; (2) Russell C. Christianson.

Ellendale (Dickey):

FHA..... Court House. (1) Asa C. Brainard.

Fargo (Cass):

BAE..... Fossum Bldg., 114 Roberts St. Crop and Livestock Reports; (5) C. J. Heltemes.

BAE..... c/o Agr. Econ. Dept., N. D. A. C., State College Station. Research in economic problems of irrigation development in North Dakota; Stanley W. Voelker.
Dept. of Agr. Econ., North Dakato Agr. Coll. Conducts research on farm management and costs; (*1) Roy M. Gilcreast.

FCIC..... 301 deLendrecie Bldg. Accepts applications, supervises adjustment of losses, reviews loss claims, general responsibility for administration of crop insurance in the State; (10) Peter J. Kettwig.

FHA..... Dakota National Bank Bldg. (1) John Freeman.

PISAE.... State Agr. Exp. Sta., Soil Survey, (*1) Ben L. Matzek.
State Agr. Expt. Sta. Seed flax diseases and breeding; (1) Harold H. Flor. Wheat breeding and genet., wheat stem sawfly resistance; (1) Ruben M. Heermann.
State Agr. Expt. Sta., control of noxious weeds in sugar beets. (*1) Earl A. Helgeson.
State Agr. Expt. Sta. Potato breeding invest.; William G. Hoyman.
State Agr. Expt. Sta. Soybean invest.; (*1) Theodore E. Stoa.

PMA..... 400 de Lendrecie Bldg., P. O. 2017. State Chairman in charge of all prod. and Mkt. programs; (24) John E. Kasper.

PMA, FV. State College Station. Standardization and inspection of fresh fruits and vegetables; (1) J. Phillip Hagen.

SCS..... Dist. Conserv. Hdqrs.; (3) Walter W. Augustadt. Rush River Soil Conserv. Dist. Work Unit Conserv. Hdqrs.; (4) Eldon W. Seelig. Southeast Cass Soil Conserv. Dist. Work Unit Conserv. Hdqrs.; (3) Leonard N. Severson.
N. Dak. Agric. Coll. Coordinate activ. of Soil Conserv. Serv. and Ext. Serv.; (1) Irvine T. Dietrich. Co-op. State Soil Sci.; (1) Lloyd Shoesmith.

Fessenden (Wells):

FHA..... Old School Bldg. Block 8. (2) Hubert R. Christianson.

SCS..... Wells Co. Soil Conserv. Dist. Work Unit Conserv. Hdqrs.; (5) Morris H. Banks.

Finley (Steele):

SCS..... Steele Co. Soil Conserv. Dist. Work Unit Conserv. Hdqrs.; (2) Clayton L. Quinnild.

Forman (Sargent):

FHA.....(1) Arthur C. Burgum.

NORTH DAKOTA—Continued

Grafton (Walsh):
SCS..... Three Rivers Soil Conserv. Dist. Work Unit Conserv. Hdqrs.; (3) George I. Lee.

Grand Forks (Grand Forks):
BAI..... c/o Armour & Co. Meat inspection; (4) E. D. Richards.
FHA..... P. O. Box 1168. (2) John E. Healy. Serves Grand Forks and Nelson Cos.
PMA, GR. Tri-State Laboratories, 2003 Skidmore Ave. Admin. Grain Standards Act; (2) Randolph Ostlie.
SCS..... Eastern Grand Forks Co. Soil Conserv. Dist. Work Unit Conserv. Hdqrs.; (2) Martin C. Lund.

Hazen (Mercer):
FHA..... Recreation Hall. (1) Denzil Scollard Serves Olliver and Mercer Cos.
SCS..... East Mercer Soil Conserv. Dist. Work Unit Conserv. Hdqrs.; (2) Paul K. Weiser.

Hettinger (Adams):
FHA..... Co. Court House. (2) Glenn C. Emch. Serves Adams and Bowman Cos.
SCS..... Adams Co. Soil Conserv. Dist. Work Unit Conserv. Hdqrs.; (2) Ernest S. Johnson.

Hillsboro (Traill):
FHA..... Court House. (1) Arthur T. Berg.
SCS..... Southeast Traill Co. Soil Conserv. Dist. Work Unit Conserv. Hdqrs. (3) David C. Ebeltoft.

Jamestown (Stutsman):
FHA..... P. O. Box 388. (2) Herman H. Joos.
SCS..... Dist. Conserv. Hdqrs.; (4) Gordon K. Widdifield. Stutsman Co. Soil Conserv. Dist. Work Unit Conserv. Hdqrs.; (3) Melvin J. Berdahl.

Killdeer (Dunn):
FHA..... NYA Bldg., Central Ave. (1) Charles A. Powell.
SCS..... Dunn Co. Soil Conserv. Dist. Work Unit Conserv. Hdqrs.; (2) Arthur B. Vandall.

Lakota (Nelson):
SCS..... Nelson Co. Soil Conserv. Dist. Work Unit Conserv. Hdqrs.; (2) Arnold H. Kaufman.

La Moure (La Moure):
FHA..... Court House. (1) Fred S. Brunskill.
SCS..... East La Moure Soil Conserv. Dist. Work Unit Conserv. Hdqrs.; (3) Harry P. Mach.

Langdon (Cavalier):
FHA..... Court House. (1) Herbert A. Graham.
SCS..... East Cavalier Soil Conserv. Dist. Work Unit Conserv. Hdqrs.; (3) Curtis L. Loucks. West Cavalier Soil Conserv. Dist. Work Unit Conserv. Hdqrs.; (2) Andrew H. Crosby.

Larimore (Grand Forks):
SCS..... Grand Forks Co. Soil Conserv. Dist. Work Unit Conserv. Hdqrs.; (3) George W. Sanderson.

Leeds (Benson):
SCS..... North Central Soil Conserv. Dist. Work Unit Conserv. Hdqrs.; (3) Orvil W. Godman.

Linton (Emmons):
FHA..... New Court House. (1) Oscar J. Erickson.

Lisbon (Ransom):
SCS..... Sheyenne River LU Proj. Hdqrs., Ransom Co. Soil Conserv. Dist. Work Unit Conserv. Hdqrs.; (6) Arnold S. Seim.

NORTH DAKOTA—Continued

Mandan (Morton):
BDI..... U. S. D. A. Dairy Fld. Sta. Dairy cattle breeding, feeding, and mgt.; (6) Robert F. Gaalaas.
FHA..... P. O. Box 604. (2) Peter E. Albrecht.
PISAE.... U. S. D. A. Northern Great Plains Fld. Sta. Soil mgt. under irrig. Ernest J. George, Supt. (2-*1) Howard R. Haise.
U. S. D. A. Northern Great Plains Fld. Sta. Dry-land soil mgt.; (9) Ernest J. George.
Fruit and vegetable invest.; (1) William P. Baird. Farm windbreak invest.; Ernest J. George.
Soil Survey; (2-*1) J. Roger McHenry.
Grass breeding, pastures and range and grass impr. invest.; (2) George A. Rogler.
SCS..... First Nat'l. Bank Bldg. Missouri Slope Soil Conserv. Dist. Work Unit Conserv. Hdqrs.; (3) Joseph Braud.
Soil Conserv. Nursery; (13) Elmer L. Worthington.

Mayville (Traill):
SCS..... Western Traill Co. Soil Conserv. Dist. Work Unit Conserv. Hdqrs.; (2) Allen L. Fisk.

Medora (Billings):
FHA..... Billings Co. Court House. (1) Melvin H. Lee. Serves Billings and Golden Valley Cos.
SCS..... Western North Dakota LU-24 Project Hdqrs.; (2) Wm. K. Huttenlocher, (Acting).

Milnor (Sargent):
SCS..... Sargent Co. Soil Conserv. Dist., Wild Rice Soil Conserv. Dist. Work Unit Conserv. Hdqrs.; (3) Elvin D. Dressel.

Minnewaukan (Benson):
FHA..... Court House. (1) J. Harold Archer.

Minot (Ward):
FHA..... Court House. (3) Vincent J. McCauley.
EPQ..... Co. Court House. P. O. Box 1189. Biology and control of wheat stem sawfly; (4) Earl F. Davis.
SCS..... Dist. Conserv. Hdqrs.; (4) Denald T. Aho. East Ward Soil Conserv. Dist., Midland Soil Conserv. Dist., Southwest Ward Soil Conserv. Dist., Work Unit Conserv. Hdqrs.; (4) Walter H. Michaels.

Mohall (Renville):
FHA..... Court House. (3) Harvey J. Patterson. Serves Renville and Burke Cos.
SCS..... Renville Co. Soil Conserv. Dist. Work Unit Conserv. Hdqrs.; (2) William E. Purdy.

Mott (Hettinger):
FHA..... Court House. (2) Truman C. Wold. Serves Hettinger and Slope Cos.
SCS..... Slope-Hettinger Soil Conserv. Dist. Work Unit Conserv. Hdqrs.; (2) Emil O. Morstad.

New England (Hettinger):
SCS..... Dist. Conserv. Hdqrs.; (5) Harold S. Hokenstad. Slope-Hettinger Soil Conserv. Dist. Work Unit Conserv. Hdqrs.; (1) Joseph C. Porter, (Acting).

New Rockford (Eddy):
FHA..... P. O. (1) George D. Wales. Serves Eddy and Foster Cos.
SCS..... Eddy Co. Soil Conserv. Dist. Work Unit Conserv. Hdqrs.; (3) Arvid C. Sorensen.

NORTH DAKOTA—Continued

New Salem (Morton):
SCS------ West Morton Co. Soil Conserv. Dist. Work Unit Conserv. Hdqrs.; (2) Hugh E. Crosby.

Oakes (Dickey):
SCS------ James River Soil Conserv. Dist. Work Unit Conserv. Hdqrs.; (4) Kenneth M. Larson.

Park River (Walsh):
FHA------ Grade School Bldg. (1) Gordon S. Stephenson. Serves Walsh and Pembina Cos.
SCS------ Dist. Conserv. Hdqrs.; (2) John F. Dillon. Walsh Co. Soil Conserv. Dist. Work Unit Conserv. Hdqrs.; (2) Norman R. McPherson, Acting.

Ray (Williams):
SCS------ Eastern Williams Soil Conserv. Dist. Work Unit Conserv. Hdqrs.; (3) H. Glenn Sims.

Rolette (Rolette):
SCS------ Rolette Co. Soil Conserv. Dist. Work Unit Conserv. Hdqrs.; (2) Vernon R. Carlson, (Acting).

Rugby (Pierce):
SCS------ Pierce Co. Soil Conserv. Dist. Work Unit Conserv. Hdqrs.; (2) Ernest B. Douglas.

Stanley (Mountrail):
FHA------ Central Cafe Bldg., Main St., Block 8. (4) Ray Shoff.
SCS------ Two Creeks Soil Conserv. Dist. Work Unit Conserv. Hdqrs.; (2) George T. Williams. (Acting). Rolling Plains Soil Conserv. Dist. Work Unit Conserv. Hdqrs.; (3) Earl L. Anderson. (Acting).

Steele (Kidder):
FHA------ Steele Community Bldg. (1) Earnest M. Nelson.
SCS------ Kidder Co. Soil Conserv. Dist. Work Unit Conserv. Hdqrs.; (2) Richard P. Williams.

Towner (McHenry):
FHA------ Court House. (2) Johan A. Anderson. Serves McHenry and Pierce Cos.
SCS------ North McHenry Co. Soil Conserv. Dist. Work Unit Conserv. Hdqrs.; (2) Duncan Campbell.

Valley City (Barnes):
FHA------ Court House, 6th Ave. and 7th St. (1) Walter T. Stine.
SCS------ Barnes Co. Soil Conserv. Dist. Work Unit Conserv. Hdqrs.; (2) William T. Baribeau.

Wahpeton (Richland):
FHA------ Court House, 7th Ave. No. (1) Frank A. Kouba.
PMA, DAI P. O. Box 870. Grading and insp. serv. on dairy and poultry prod.; (1) R. G. Voorhees.
SCS------ Dist. Conserv. Hdqrs.; (3) Avard B. Linford. Antelope Soil Conserv. Dist. Work Unit Conserv. Hdqrs.; (2) Raymond C. Nermoe. Fairmount Soil Conserv. Dist. Work Unit Conserv. Hdqrs.; (2) James M. Stauffer.

Van Hook (Mountrail):
SCS------ Fort Berthold Soil Conserv. Dist. Work Conserv. Hdqrs.; (1) Erwin A. Ventsch. (Acting.)

Velva (McHenry):
SCS------ South McHenry Co. Soil Conserv. Dist. Work Unit Conserv. Hdqrs.; (1) Gilbert F. Schwandt.

Washburn (McLean):
FHA------ Box X, City Hall. (3) Joseph W. Hoye.
SCS------ South McLean Co. Soil Conserv. Dist. Work Unit Conserv. Hdqrs.; (2) Ernest D. Dierks.

NORTH DAKOTA—Continued

Watford City (McKenzie):
FHA------ Co. Bldg. (2) Oliver Whitmer.
SCS------ Arnegard-Alexander Soil Conserv. Dist. Work Unit Conserv. Hdqrs.; (1) Donald F. Wischow (Acting). Western N. D. LU-24 Project Hdqrs. Work Unit Conserv. Hdqrs. (1) Arnold Winsness. (Acting).

West Fargo (Cass):
BAI------ c/o Armour and Co. Meat inspection; (17) Leo P. Sullivan.

Westhope (Bottineau)
SCS------ Mouse River Soil Conserv. Dist. Work Unit Conserv. Hdqrs.; (5) Randolph W. Brown.

Williston (Williams):
FHA------ P. O. Box 1017. (3) Nels Paul Rasmusson.
SCS------ P. O. Bldg. Dist. Conserv. Hdqrs.; (4) Wilton M. Grady. Little Muddy Soil Conserv. Dist. Work Unit Conserv. Hdqrs.; (2) Miles C. White. 16 W. 4th St., Buford-Trenton W. C. U. Proj. Hdqrs.; (2) Thores K. Lybeck.

OHIO

Ashland (Ashland):
SCS------ 219 W. Main St. Assist soil cons. dists. by giving technical assist. to farmers in the develop., estab., and maint. of soil and water cons. methods of farming; (3) Donald F. Coffman.

Athens (Athens):
FS------- Buckeye Res. (Central States For. Expt. Sta.) For. Mgt. Invest. (51) Robt. W. Merz.
SCS------ Worstell Bldg., N. Court St. Develop, organize and superv. the SCS program within the units attached to the work group; (3) Robert R. Barker.
Federal Bldg., Assist soil cons. dists. by giving technical assist. to farmers in the develop., estab., and maint. of soil and water cons. methods of farming; (2) W. Eldon Wiseman.

Batavia (Clermont):
FHA------ Co. Bldg. (2) Russell G. England Serves Clermont and Brown Cos.
SCS------ Assist soil cons. dists. by giving technical assist. to farmers in the develop., estab., and maint. of soil and water cons. methods of farming; (1) David V. Fette.

Bellefontaine (Logan):
FHA------ Holley Bldg. (2) Harley H. Kress Serves Logan and Union Cos.
SCS------ 225 W. Columbus Ave. Assist soil cons. dists. by giving technical assist. to farmers in the develop., estab., and maint. of soil and water cons. methods of farming; (1) Walter H. Dove.

Bowling Green (Wood):
FHA------ 124 E. Court St. (1) Harold W. Waugh Serves Wood, Henry, and Lucas Cos.
SCS------Assist soil cons. dists. by giving technical assist. to farmers in the develop., estab., and maint. of soil and water cons. methods of farming; (-) Harold L. Hoover.

Bryan (Williams):
FHA------ 102 W. High St. (1) Merle C. Hummel Serves Williams, Defiance, and Fulton Cos.
SCS------ Main and High Sts. Assist soil cons. dists. by giving technical assist. to farmers in the develop., estab., and maint. of soil and water cons. methods of farming; (1) Robert N. Mills.

OHIO—Continued

Bucyrus (Crawford):
SCS..... Assist soil cons. dists. by giving technical assist. to farmers in the develop., estab., and maint. of soil and water cons. methods of farming; (1) John S. Baker.

Burton (Geauga):
SCS..... Old School Bldg. Assist. soil cons. dists. by giving technical assist. to farmers in the develop., estab., and maint. of soil and water cons. methods of farming; (1) Wilbur O. Shisler.

Cadiz (Harrison):
SCS..... 144 S. Main St. Assist soil cons. dists. by giving technical assist. to farmers in the develop., estab., and maint. of soil and water cons. methods of farming; (1) John P. Feisley.

Caldwell (Noble):
SCS..... P. O. Box 267. Assist soil cons. dists. by giving technical assist. to farmers in the develop., estab., and maint. of soil and water cons. methods of farming; (3) J. Irvin Steiner.

Cambridge (Guernsey):
FHA..... 903 Wheeling Ave. (1) Richard W. Hill. Serves Guernsey and Belmont Cos.
SCS..... 521 N. 10th St. Develop, organize and superv. the SCS program within the units attached to the work group; (1) Scott C. Hartman.
521 N. 10th St. Assist soil cons. dists. by giving technical assist. to farmers in the develop., estab., and maint. of soil and water cons. methods of farming; (1) George W. Eikenberry.

Canton (Stark):
FHA..... Post Office Bldg. (1) Co. Supervisor Serves Stark, Carroll, Jefferson, and Columbiana Cos.

Carrollton (Carroll):
SCS..... 28 Public Square. Assist soil cons. dists. by giving technical assist. to farmers in the develop., estab., and maint. of soil and water cons. methods of farming; (2) Paul H. Rinkes.

Celina (Mercer):
SCS..... 122 W. Market. Assist soil cons. dists. by giving technical assist. to farmers in the develop., estab., and maint. of soil and water cons. methods of farming; (1) Loren D. Carey.

Chillicothe (Ross):
SCS..... P. O. Bldg. Assist soil cons. dists. by giving technical assist. to farmers in the develop., estab., and maint. of soil and water cons. methods of farming; (2) Edson A. Reeder.

Cincinnati (Hamilton):
BAI..... 3129 Spring Grove Ave. Meat inspection; (51) C. A. Ward.
Livestock Exchange Bldg., Union Stockyards, 3129 Spring Grove Ave. Public stockyards inspection; sanitary handling of import animal byproducts, hay, and straw; (2) John F. Gest.
PMA, DAI 504 U. S. Post Office Bldg. Mkt. News Service on dairy and poultry prod.; (1–1†) C. C. McClure.
152 E. 4th St. Milk mkt. order admin.; (13) F. W. Issler.

OHIO—Continued

Cincinnati (Hamilton)—Continued
PMA, FV. U. S. P. O. and Court House. Market news service on fruits and vegetables; (3) J. J. Gardiner. Standardization and inspection of fresh fruits and vegetables; Raymond W. Dickerson.
PMA, GR. 509 P. O. Bldg. Admin. Grain Standards Act; misc. comm. insp. serv.; (4) L. F. Butler.
PMA, LIV Room 110 Livestock Exchange Bldg. Administration of Packers and Stockyards Act; (3) C. W. Morton. Market News Service on livestock; (3) J. H. Dietrich. Meat Grading Service; (6) W. C. Brettschneider, 509 P. O. Bldg. Investigation pertaining to Insecticide Act; (1) S. S. Story.
SCS..... Nat'l. Housing Agency Bldg., Green Hills Village. Assist soil cons. dists. by giving technical assist. to farmers in the develop., estab., and maint. of soil and water cons. methods of farming; (—) Paul B. Calebaugh.

Circleville (Pickaway):
SCS..... 114 N. Court St. Assist soil cons. dists. by giving technical assist. to farmers in the develop., estab., and maint. of soil and water cons. methods of farming; (1) James A. Muster.

Cleveland (Cuyahoga):
BAI..... 535-537 Federal Bldg. Meat inspection; (46) E. W. Burke.
EPQ..... 18000 Euclid Ave. Enforcement of Japanese beetle quarantine, including inspection and certification service; George W. Burke.
PMA, DAI 4000 Orange Ave. Mkt. News Serv. on dairy and poultry prod.; (1–1†) R. J. Van Houten.
2163 E. 2nd St. Milk mkt. order admin.; (60) H. G. Eisaman.
PMA, FV. N. Ohio Food Terminal. Market news service on fruits and vegetables; (1) F. S. Nightingale. Standardization and inspection of fresh fruits and vegetables; (2) M. L. Hamilton.
PMA, LIV 3200 W. 65th St. Administration of Packers and Stockyards Act; (3) J. B. Hanks. Meat Grading Service; (6) A. J. Naegele.

Columbus (Franklin):
BAI..... 504 New P. O. Bldg. Meat inspection; animal foods inspection; (20) W. E. Spierling.
38 Old P. O. Bldg. Scabies, tuberculosis, and brucellosis eradication; public stockyards inspection; sanitary handling of import animal byproducts, hay, and straw; (29–*3) Robert L. Knudson.
502 New P. O. Bldg. Virus-serum control; (3) Robert Thumann.
BAE..... 424 New P. O. Bldg. Crop and Livestock Reports; (10–*4) G. S. Ray.
BDI..... Ohio State University. Breeding strains of dairy cattle suitable for use by small dairymen of the U. S. to increase the producing efficiency of their herds; (*4) Thomas M. Ludwick. Utilization of milk, skim milk and whey proteins in the manufacture of cheese; W. James Harper.
EPQ..... Ohio State University, 1001 West Lane Ave. Investigations of insects affecting legume seed products; Bernard A. App.

OHIO—Continued

Columbus (Franklin)—Continued

EPQ..... Legume Seed Research Laboratory, 4299 N. High St. Pollination studies in connection with legume seed production; (1) Alan W. Woodrow.
P. O. Bldg. State leadership in black stem rust control activities; (2) Harry Atwood.
P. O. Box 244, Station G. Investigations of insect vectors of the phloem necrosis disease of elm and of the Dutch elm disease; (11) Russell R. Whitten.
151 West Eleventh Ave. Investigations of insecticides for control of insects affecting vegetables; (2) Ford H. Harries.

FCIC..... Room 224 Old Federal Bldg. Third and State Sts. Accepts applications, supervises adjustment of losses, reviews loss claims, general responsibility for administration of crop insurance in the State; (5) Edgar F. Hempy.

FHA..... Room 317 Old P. O. Bldg. Serves as Administrator's liaison representative with State Directors in Illinois, Wisconsin, Michigan, Indiana, Kentucky, Ohio, Pennsylvania, New York, Maine, Massachusetts, Connecticut, New Hampshire, Rhode Island, Vermont, New Jersey, and Maryland, Delaware. A. L. Sorensen; (17) State Director—Ohio. Clarence A. Gehrig.

FS..... 111 Old Federal Bldg., Central States Forest Expt. Sta. Forest Mgt. invest., survey of for. econ. invest.; (67) Harold L. Mitchell.

PISAE.... State Agr. Expt. Sta., Soil Survey; (*1) James H. Petro.
State Coll. of Agr. Legume prod. invest.; (*1) Charles J. Willard.
For. Path. Lab., P. O. Box 244, Station G. Invest. of diseases of elm and other shade trees; (3) Roger U. Swingle.

PMA..... 202 Old Federal Bldg. Acting State Chairman in charge of all prod. and mkt. programs; (25) Dale C. Williams, Chairman.

PMA, DAI 728 State Dept. Bldg. Grading and insp. serv. on dairy and poultry prod.; (2†) R. C. Wiseman.
718 State Office Bldg. Mkt. News Serv. on dairy and poultry prod.; (1†) R. E. Slack.
Rm. 41 Old Federal Bldg. Milk mkt. order admin.; (8) F. W. Issler.

PMA, FV. State Office Bldg. and Old Federal Bldg. Standardization and inspection of fresh fruits and vegetables; F. C. Hartz. Standardization and inspection of processed fruits and vegetables; (6) E. H. Bagley, Old Federal Bldg.

PMA, LIV 407 New Federal Bldg. Meat Grading Service; (9) R. S. Mueller.

SCS..... 1116½ W. Broad St. Develop, organize and superv. the SCS program within the units attached to the work group; (5) Curtiss O. Steele.
1116½ W. Broad St. Assist soil cons. dists. by giving technical assist. to farmers in the develop., estab., and maint. of soil and water cons. methods of farming; (2) Lawrence W. Daniels.

OHIO—Continued

Columbus (Franklin)—Continued

SCS..... 79 N. Third St. Develop, organize and superv. the SCS program within the state of Ohio; (12–*1) Thomas C. Kennard.

SOL..... New Federal Bldg., c/o Forest Service. Abstracting work in connection with land acquisition activities of the Dept. in region served by this office; John S. Hampton.

Coshocton (Coshocton):

SCS..... 540 Main St. Develop, organize and superv. the SCS program within the units attached to the work group; (5) Herbert T. Marshall.
540 Main St. Assist soil cons. dists. by giving technical assist. to farmers in the develop., estab., and maint. of soil and water cons. methods of farming; (5) Glenn Morris.
Expt. watersheds; relation of land use to runoff and erosion control; (17) Lloyd L. Harrold.

Cuyahoga Falls (Summit):

SCS..... P. O. Bldg., Assist soil cons. dists. by giving technical assist. to farmers in the develop., estab., and maint. of soil and water cons. methods of farming; (2) Earl P. Carlton.

Dayton (Montgomery):

BAI..... 315 Federal Bldg. Meat inspection; (7) Bruce Kester.

PMA, DAI 434 Third National Bank Bldg. Milk mkt. order admin.; (10) F. W. Issler.

SCS..... 136 S. Ludlow St. Assist soil cons. dists. by giving technical assist. to farmers in the develop., estab., and maint. of soil and water cons. methods of farming; (—) Paul H. Foster.

Defiance (Defiance):

SCS..... 522½ Clinton St. Develop, organize and superv. the SCS program within the units attached to the work group; (2) Hobart S. Sockman.
Assist soil cons. dists. by giving technical assist. to farmers in the develop., estab., and maint. of soil and water cons. methods of farming; (—) Thomas O. Miller.

Delaware (Delaware):

SCS..... 57½ N. Sandusky. Assist soil cons. dists. by giving technical assist. to farmers in the develop., estab., and maint. of soil and water cons. methods of farming; (2) William A. Hayes.

Dover (Tuscarawas):

EPQ..... Federal Bldg. Enforcement of Japanese beetle quarantine in Ohio, West Virginia, and western Pennsylvania, including inspection and certification service; (10) John H. Harman.

Eaton (Preble):

SCS..... Eaton Nat'l. Bank Bldg., Cor. Main and Barron Sts. Assist soil cons. dists. by giving technical assist. to farmers in the develop., estab., and maint. of soil and water cons. methods of farming; (—) George T. Haynes, Jr.

Elyria (Lorain):

SCS..... 214 Elyria Block, 538 Broad St. Develop, organize and superv. the SCS program within the units attached to the work group; (3) Arthur R. Sanford.

OHIO—Continued

Elyria (Lorain)—Continued

SCS ..... 538 Broad St. Assist soil cons. dists. by giving technical assist. to farmers in the develop., estab., and maint. of soil and water cons. methods of farming; (1) Richard S. Keep.

Findlay (Hancock):

FHA ..... P. O. Bldg. (1) Mervin B. Pifer. Serves Hancock, Hardin, Allen and Putnam Cos.

SCS ..... 124 W. Front St. Develop, organize and superv. the SCS program within the units attached to the work group; (5) John Edwin Bradfute.

124 W. Front St. Assist soil cons. dists. by giving technical assist. to farmers in the develop., estab., and maint. of soil and water cons. methods of farming; (3) Milford E. Schmidt.

Fremont (Sandusky):

SCS ..... P. O. Bldg. Assist soil cons. dists. by giving technical assist. to farmers in the develop., estab., and maint. of soil and water cons. methods of farming; (2) Donald A. Clegg.

Gallipolis (Gallia):

FHA ..... 28 State St. (1) Co. Supervisor. Serves Gallia, Vinton, and Meigs Cos.

SCS ..... 28 State St. Assist soil cons. dists. by giving technical assist. to farmers in the develop., estab., and maint. of soil and water cons. methods of farming; (2) Harold W. Black.

Geneva (Ashtabula):

FHA ..... 1 P. O. Bldg. (2) Hugh K. Clifton. Serves Ashtabula, Lake, and Geauga Cos.

Georgetown (Brown):

SCS ..... Assist soil cons. dists. by giving technical assist. to farmers in the develop., estab., and maint. of soil and water cons. methods of farming. (2) Alfonso D. Robertson.

Hamilton (Butler):

FHA ..... 208 New Federal Bldg. (1) Ralph B. Voorhis. Serves Butler, Hamilton, and Preble Cos.

SCS ..... Old P. O. Bldg. Develop, organize and superv. the SCS program within the units attached to the work group; (2) Howard B. Haskins.

Old P. O. Bldg. Assist soil cons. dists. by giving technical assist. to farmers in the develop., estab., and maint. of soil and water cons. methods of farming; (3) Gerald A. Morris.

Hillsboro (Highland):

SCS ..... 102 N. Main St. Develop, organize and superv. the SCS program within the units attached to the work group; (4) Robert C. Barre.

102 N. Main St. Assist soil cons. dists. by giving technical assist. to farmers in the develop., estab., and maint. of soil and water cons. methods of farming; (1) Lavern C. Watson.

Ironton (Lawrence):

FHA ..... Court House. (1) Norwood W. Glines. Serves Lawrence, Scioto, and Jackson Cos.

SCS ..... First National Bank Bldg. Assist soil cons. dists. by giving technical assist. to farmers in the develop., estab., and maint. of soil and water cons. methods of farming; (1) Ben B. Bachulis.

OHIO—Continued

Jackson (Jackson):

SCS ..... Harbarger Bldg. Develop, organize and superv. the SCS program within the units attached to the work group; (3) Melvin E. Gatewood.

Harbarger Bldg. Assist soil cons. dists. by giving technical assist. to farmers in the develop., estab., and maint. of soil and water cons. methods of farming; (2) Lee M. Cleland.

Jefferson (Ashtabula):

SCS ..... Assist soil cons. dists. by giving technical assist. to farmers in the develop., estab., and maint. of soil and water cons. methods of farming; (—) John F. Wilson.

Kenton (Hardin):

SCS ..... 438½ S. Main St. Assist soil cons. dists. by giving technical assist. to farmers in the develop., estab., and maint. of soil and water cons. methods of farming; (1) Frederick J. Reed.

Lancaster (Fairfield):

SCS ..... 201 S. Broad St. Develop, organize and superv. the SCS program within the units attached to the work group; (4) Pearl L. Fogle.

413–16–18 Civic Loan Bldg., Assist soil cons. dists. by giving technical assist to farmers in the develop., estab., and maint. of soil and water cons. methods of farming; (1) Frank L. Carr.

Lebanon (Warren):

SCS ..... 13 S. Broadway. Assist soil cons. dists. by giving technical assist. to farmers in the develop., estab., and maint. of soil and water cons. methods of farming; (3) Wayne E. Wilson.

Lima (Allen):

PMA, DAI 420 Dominion Bldg. Milk mkt. order admin.; (2) F. W. Issler.

SCS ..... Faurot Bldg. Assist soil cons. dists. by giving technical assist. to farmers in the develop., estab., and maint. of soil and water cons. methods of farming; (1) Lincoln L. Borton.

Lisbon (Columbiana):

SCS ..... Court House. Develop, organize and superv. the SCS program within the units attached to the work group; (2) James W. Pendry.

Court House. Assist soil cons. dists. by giving technical assist. to farmers in the develop., estab., and maint. of soil and water cons. methods of farming; (3) Herman L. Reuter.

Logan (Hocking):

SCS ..... 2 E. Main St. Assist soil cons. dists. by giving technical assist. to farmers in the develop., estab., and maint. of soil and water cons. methods of farming; (1) Wallace A. Gillogly.

London (Madison):

FHA ..... 50 S. Main St. (2) Alvin W. Barr. Serves Madison, Fayette, and Pickaway Cos.

SCS ..... 72½ S. Main. Assist soil cons. dists. by giving technical assist. to farmers in the develop., estab., and maint. of soil and water cons. methods of farming; (1) Elwood Paul Bangham.

Mansfield (Richland):

SCS ..... 157 N. Mulberry St. Assist soil cons. dists. by giving technical assist to farmers in the develop., estab., and maint. of soil and water cons. methods of farming; (1) Robert L. Hilliard.

OHIO—Continued

Marietta (Washington):

FHA..... 610 First Nat'l Bank Bldg. (2) Jerald E. Miller. Serves Washington, Morgan, and Athens Cos.

SCS..... Putnam and 2nd Sts. Develop, organize and superv. the SCS program within the units attached to the work group; (2) Clarence W. McKnight.

Putnam and 2nd Sts. Assist soil cons. dists. by giving technical assist. to farmers in the develop., estab., and maint. of soil and water cons. methods of farming; (1) J. Leslie Yohn.

Marion (Marion):

SCS..... Assist soil cons. dists. by giving technical assist. to farmers in the develop., estab., and maint. of soil and water cons. methods of farming; (1) William L. Williams.

Marysville (Union):

SCS..... Assist soil cons. dists. by giving technical assist. to farmers in the develop., estab., and maint. of soil and water cons. methods of farming; (2) Halsey C. Eleyet.

McArthur (Vinton):

SCS..... Assist soil cons. dists. by giving technical assist. to farmers in the develop., estab., and maint. of soil and water cons. methods of farming; (1) Kenneth A. Mitchell.

McConnelsville (Morgan):

SCS..... Village Bldg. Assist soil cons. dists. by giving technical assist. to farmers in the develop., estab., and maint. of soil and water cons. methods of farming; (1) Thomas M. Parry.

Medina (Medina):

FHA..... 234 South Court St. (2) Arden J. Welty. Serves Medina, Cuyahoga, Wayne, and Summit Cos.

SCS..... 234½ S. Court St. Assist soil cons. dists. by giving technical assist. to farmers in the develop., estab., and maint. of soil and water cons. methods of farming; (1) Frank V. R. Veirs, Jr.

Millersburg (Holmes):

FHA..... 1 E. Jackson St. (1) Charles D. Curry. Serves Holmes, Coshocton and Knox Cos.

SCS..... 303 E. Jackson St. Assist soil cons. dists. by giving technical assist. to farmers in the develop., estab., and maint. of soil and water cons. methods of farming; (1) John R. Durschlag.

Mount Gilead (Morrow):

FHA..... Court House. (2) Herbert V. Anderson. Serves Morrow, Marion, Delaware, and Franklin Cos.

SCS..... Court House. Develop, organize and superv. the SCS program within the units attached to the work group; (5) Roy Kinnaird.

Court House. Assist soil cons. dists. by giving technical assist. to farmers in the develop., estab., and maint. of soil and water cons. methods of farming; (2) Roy Roller.

Mt. Vernon (Knox):

SCS..... P. O. Bldg. Assist soil cons. dists. by giving technical assist. to farmers in the develop., estab., and maint. of soil and water cons. methods of farming; (2) Floyd E. Heft.

OHIO—Continued

Newark (Licking):

SCS..... 63 N. 4th St. Assist soil cons. dists. by giving technical assist. to farmers in the develop., estab., and maint. of soil and water cons. methods of farming; (3) Morton H. Hamilton.

New Lexington (Perry):

FHA..... Peoples Bank Bldg. (1) Kenneth G. Wertman. Serves Perry, Fairfield, and Hocking Cos.

New Philadelphia (Tuscarawas):

FHA..... 203 P. O. Bldg. (1) Cornell E. Copeland. Serves Tuscarawas and Harrison Cos.

SCS..... Muskingum Conservancy Dist. Bldg. Assist soil cons. dists. by giving technical assist. to farmers in the develop., estab., and maint. of soil and water cons. methods of farming; (3) David C. Brooks.

Muskingum Conservancy Dist. Bldg. Acts as liaison officer between SCS Region 3 and the Muskingum Watershed Conservancy District to assist the planning and supervising of a forestry program on lands owned and operated by the Conservancy District.; (–) Herbert P. Garritt.

Norwalk (Huron):

FHA..... P. O. Bldg. (1) Ned E. Junk. Serves Huron, Erie, Lorain, Ashland, and Richland Cos.

SCS..... P. O. Bldg. Assist soil cons. dists. by giving technical assist. to farmers in the develop., estab., and maint. of soil and water cons. methods of farming; (1) Robert M. Calhoun.

Painesville (Lake):

SCS..... P. O. Bldg. Assist soil cons. dists. by giving technical assist. to farmers in the develop., estab., and maint. of soil and water cons. methods of farming; (2) George J. Garman.

Paulding (Paulding):

SCS..... Assist soil cons. dists. by giving technical assist. to farmers in the develop., estab., and maint. of soil and water cons. methods of farming; (—) Jeptha D. Fitzgerald.

Piqua (Miami):

BAI..... c/o The Val Decker Packing Co., East Ash St. and River. Meat inspection; (3) V. W. Routzong.

Pomeroy (Meigs):

SCS..... 1st Floor, Masonic Bldg., Mulberry Ave. Assist soil cons. dists. by giving technical assist. to farmers in the develop., estab., and maint. of soil and water cons. methods of farming; (1) Carl W. Bilikam.

Portsmouth (Scioto):

SCS..... Court House. Assist soil cons. dists. by giving technical assist. to farmers in the develop., estab., and maint. of soil and water cons. methods of farming; (2) James S. Bennett.

Ravenna (Portage):

SCS..... Federal Bldg. Assist soil cons. dists. by giving technical assist. to farmers in the develop., estab., and maint. of soil and water cons. methods of farming; (2) Paul D. Herschler.

St. Clairsville (Belmont):

SCS..... Masonic Temple Bldg. Assist soil cons. dists. by giving technical assist. to farmers in the develop., estab., and maint. of soil and water cons. methods of farming; (2) Clarence W. McKnight.

OHIO—Continued

Sandusky (Erie):
EPQ..... 109 Columbus Avenue. Investigations on grape insects; George W. Still.

Sidney (Shelby):
SCS..... 101 Poplar St. Assist. soil cons. dists. by giving technical assist. to farmers in the develop., estab., and maint. of soil and water cons. methods of farming; (2) Albert C. Addison.

Somerset (Perry):
SCS..... Bowser Bldg., Columbus St. Assist soil cons. dists. by giving technical assist. to farmers in the develop., estab., and maint. of soil and water cons. methods of farming; (1) Walter D. Mahan.

Springfield (Clark):
FHA..... P. O. Bldg. (1) Alvin A. Conklin. Serves Clark, Greene, and Montgomery Cos.
SCS..... 217 Federal Bldg. Develop, organize and superv. the SCS program within the units attached to the work group; (4) Dan W. Buskirk.
217 Federal Bldg. Assist. soil cons. dists. by giving technical assist. to farmers in the develop., estab., and maint. of soil and water cons. methods of farming; (2) Herbert C. Johnson, Jr.

Steubenville (Jefferson):
SCS..... P. O. Bldg. Assist. soil cons. dists. by giving technical assist. to farmers in the develop., estab., and maint. of soil and water cons. methods of farming; (2) Kenneth E. Thomas.

Tiffin (Seneca):
FHA..... 141½ S. Washington St. (1) Henry B. Swearingen. Serves Seneca, Sandusky, Ottawa, Wyandot, and Crawford Cos.
SCS..... 156 S. Washington St. Assist. soil cons. dists. by giving technical assist. to farmers in the develop., estab., and maint. of soil and water cons. methods of farming; (—) John W. Millar.

Toledo (Lucas):
EPQ..... 3620 River Rd. Mailing Address: Box 107 Station E. European corn borer investigations; Clarence A. Crooks.
PISAE.... 3620 River Rd., P. O. Box 107 Station E. Pest and plant disease control machinery; (6) Frank Irons.
PMA, DIA. Rm. 19 Old Federal Bldg. Milk mkt. order admin.; (5) F. W. Issler.
PMA, GR. 337–347 Summit-Cherry Bldg. Admin. Grain Standards Act; bean and pea insp. serv.; misc. comm. insp. serv.; (6) H. F. Prue.

Troy (Miami):
FHA..... P. O. Bldg. (1) Theodore E. Drost. Serves Miami, Darke, and Champaign Cos.
SCS..... City Hall. Assist. soil cons. dists. by giving technical assist. to farmers in the develop., estab., and maint. of soil and water cons. methods of farming; (1) William P. Matthews, Jr.

Upper Sandusky (Wyandot):
SCS..... P. O. Bldg. Assist. soil cons. dists. by giving technical assist. to farmers in the develop., estab., and maint. of soil and water cons. methods of farming; (2) Kenneth Welsey Throckmorton.

OHIO—Continued

Urbana (Champaign):
SCS..... P. O. Bldg. Assist. soil cons. dists by giving technical assist. to farmers in the develop., estab. and maint. of soil and water cons. methods of farming; (1) Marion E. Fairall.

Van Wert (Van Wert):
FHA..... P. O. Bldg. (1) Bert O. Marshall. Serves Van Wert and Paulding Cos.

Wapakoneta (Auglaize):
FHA..... P. O. Bldg. (2) Glenn W. Hays. Serves Auglaize, Mercer, and Shelby Cos.
SCS..... P. O. Bldg. (Exc-Soilman, Eng. and Eng. Aid in Hotel Koneta.) Develop, organize and superv. the SCS program within the units attached to the work group; (3) William S. Ufer.
P. O. Bldg. Assist. soil cons. dists. by giving technical assist. to farmers in the develop., estab., and maint. of soil and water cons. methods of farming; (1) Myron L. Rutledge.

Warren (Trumbull):
FHA..... P. O. Bldg. (1) Merritt M. Corbin. Serves Trumbull, Mahoning, and Portage Cos.
SCS..... 123 High St., N. E. Develop, organize and superv. the SCS program within the units attached to the work group; (3) Charles G. Phillips.

Washington Court House (Fayette):
SCS..... 142½ E. Court St. Assist. soil cons. dists. by giving technical assist. to farmers in the develop., estab., and maint. of soil and water cons. methods of farming; (1) Francis J. Baker.

Wauseon (Fulton):
SCS..... 119½ N. Fulton St. Assist. soil cons. dists. by giving technical assist. to farmers in the develop., estab., and maint. of soil and water cons. methods of farming; (1) Paul R. Gorby.

Waverly (Pike):
FHA..... Court House. (2) Elmer E. Shoemaker. Serves Pike and Ross Cos.
SCS..... Assist. soil cons. dists. by giving technical assist. to farmers in the develop., estab., and maint. of soil and water cons. methods of farming; (1) Clarence E. Redman.

West Union (Adams):
FHA..... Adams Co. Bldg. & Loan Bldg. (2) J. Howard Fettro. Serves Adams and Highland Cos.
SCS..... Court House. Assist. soil cons. dists. by giving technical assist. to farmers in the develop., estab., and maint. of soil and water cons. methods of farming; (2) William R. Vanlandingham.

Wilmington (Clinton):
FHA..... (1) Grady M. Rhodes. Serves Clinton and Warren Cos.
SCS..... P. O. Bldg. Assist. soil cons. dists. by giving technical assist. to farmers in the develop., estab., and maint. of soil and water cons. methods of farming; (2) John L. Smith.

Woodsfield (Monroe):
FHA..... P. O. Bldg. (1) Philip W. Grabman. Serves Monroe and Noble Co
SCS..... Court House. Assist. soil cons. dists. by giving technical assist. to farmers in the develop., estab., and maint. of soil and water cons. methods of farming; (1) Howard S. Beall.

OHIO—Continued

Wooster (Wayne):
EPQ..... Ohio Agricultural Experiment Station. Studies of the oriental fruit moth; Roy W. Rings.
PISAE.... State Agr. Expt. Sta. Fertilizer and liming materials. Charles J. Schollenberger.
State Corn prod. and breeding; (2-*2) Glen H. Stringfield. Corn physiol.; (1-*1) Jasper D. Sayre. Soft wheat quality; (4-*2) Charles E. Bode, in charge of Fed. Soft Wheat Lab.
Grasses; (*1) Lloyd E. Thatcher.
SCS..... P. O. Bldg. Assist. soil cons. dists. by giving technical assist. to farmers in the develop., estab., and maint. of soil and water cons. methods of farming; (2) Robert Dush.
Thorne Hall, Ohio Agr. Expt. Sta. Soil and water conserv. field trails; (1) Harold L. Borst.
Dept. of Forestry, Ohio Agr. Expt. Sta. Coop. invest. and tests of superior erosion control plants and methods of management; (*1) Oliver D. Diller.
Dept. of Argon., Ohio Agr. Expt. Sta. Study of methods of erosion control under varying types of land use; (*1) Robert E. Yoder.

Xenia (Greene):
SCS..... Room 10, 4 W. Main St. Assist. soil cons. dists. by giving technical assist. to farmers in the develop., estab., and maint. of soil and water cons. methods of farming; (3) Julius A. Odegard.

Youngstown (Mahoning):
PMA, FV. 335 U. S. P. O. Standardization and Inspection of fresh fruits and vegetables; (1) J. S. Tillman Jr.

Zanesville (Muskingum):
FHA..... Masonic Temple Bldg. (1) Co. Supervisor.
SCS..... Route 5. Conducts special nursery program to provide needed erosion control plants.; (9) Tom O. Bradley.
SCS..... Richards Bldg. Assist. soil cons. dists. by giving technical assist. to farmers in the develop., estab., and maint. of soil and water cons. methods of farming; (1) Hubert J. Muse.

OKLAHOMA

Ada (Pontotoc):
FHA..... P. O. Box 128. (2) Leonard L. Downing.
SCS..... 131 East 12th St. Technical assistance to Blue and Boggy Soil Conservation District; (4) Byron T. Smith.

Altus (Jackson):
EPQ..... 508 Badger-Henry Bldg. Quarantine operations against the pink bollworm; (2) Willie F. Senette.
119½ North Hudson St. Quarantine operations against the pink bollworm; (1) Willie F. Senette.
FHA..... P. O. Box 111. (1) George L. McKeaigg.
PMA, COT. 105½ West Commerce St. Cotton quality stat., cotton classification, cotton mkt. news, and cottonseed inspection; (5-33) J. A. Albritton.
SCS..... 115½ South Main. Supervision of work unit offices engaged in technical assistance to districts; (5) Ralph H. Gieck. Technical assistance to Jackson Co. Soil Conservation District; (2) Fred G. Hindman. Irrigation Project; (4) Grant Woodward.

OKLAHOMA—Continued

Alva (Woods):
FHA..... P. O. Box 440. (1) Cecil N. Kirkland.
SCS..... 423 College Ave. Technical assistance to East Woods Co. Soil conservation District; (2) Robert E. Garner.

Anadarko (Caddo):
FHA..... P. O. Box 570. (1) William A. Hamilton.
SCS..... Fair Grounds. Supervision of work unit offices engaged in technical assistance to districts; (3) Grover C. Gardner, Jr. Technical assistance to South Caddo Co., Soil Conservation District; (5) Robert N. Wall., Technical supervision of conservation surveys programs; Edward J. Anderson.

Antlers (Pushmataha):
FHA..... P. O. Box 357. (1) Carl M. Speer.
SCS..... Agricultural Bldg. Technical assistance to Pushmataha Co. Soil Conservation District; (3) Vincent Garner.

Ardmore (Carter):
FHA..... P. O. Box 119. (1) Delbert A. Rounsaville.
SCS..... Fair Grounds Auditorium. Supervision of work unit officers engaged in technical assistance to districts; (2) Albert L. Bachman. Technical assistance to Arbuckle Soil Conservation District; (5) Herbert W. Young.

Arnett (Ellis):
FHA..... P. O. Box 98. (1) E. Morgan Hensley.

Atoka (Atoka):
FHA..... Court House. (1) Ernest L. Hodges.
SCS..... Co. Agricultural Bldg. Technical assistance to Atoka Co. Soil Conservation District; (4) Winnard Bo McAlister.

Bartlesville (Washington):
FHA..... P. O. Box 1458. (1) J. Gunter Lane. Serves Washington and Nowata Co.
SCS..... P. O. Supervision of work unit offices engaged in technical assistance to districts; (3) Ray D. Kinnard. Technical assistance to Caney Valley Soil Conservation District; (3) Charlie Kilpatrick.

Beaver (Beaver):
SCS..... Co. Court House. Technical assistance to East Beaver Co. Soil Conservation District; (4) Theodore Lehman.

Blackwell (Kay):
SCS..... P. O. Technical assistance to Western Kay Co. Soil Conservation District; (3) Willis H. Milton.

Boise City (Cimarron):
SCS..... Technical assistance to Cimarron Co. Soil Conservation District; (3) Willis J. Sorrells.

Bristow (Creek):
SCS..... 103½ West Sixth St. Technical assistance to Creek Co. Soil Conservation District; (2) Howard C. Lewis.

Broken Arrow (Tulsa):
SCS..... Technical assistance to Arkansas-Verdigris. Soil Conservation District; (4) Warren M. McCarty.

Buffalo (Harper):
SCS..... Technical assistance to Harper Co. Soil Conservation District; (3) Clarence E. Stith.

Chandler (Lincoln):
FHA..... P. O. Box 237. (1) Aubrey N. Felker.
SCS..... 106½ West 8th St. Technical assistance to Lincoln Co. Soil Conservation District; (3) Lee H. Carleton.

OKLAHOMA—Continued

Checotah (McIntosh):
SCS..... Technical assistance to Checotah Soil Conservation District. (3) David H. Markham.

Cherokee (Alfalfa):
FHA..... Court House. (1) Bill Olin Holding.
SCS..... 100 North Grand. Technical assistance to Alfalfa Co. Soil Conservation District; (4) Warren R. Park.
Soil and water conserv. expt. sta.; (*1) Harley A. Daniel.

Cheyenne (Roger Mills):
FHA..... P. O. Box 407. (1) Samuel M. Perry.
SCS..... Technical assistance to Upper Washita. Soil Conservation District; (8) Matthew Carlos Sooter. Land Utilization Project; (1) Matthew Carlos Sooter.

Chickasha (Grady):
FHA..... P. O. Box 888. (3) Charles M. Smith.
PISAE.... Cotton Expt. Sta. (coop.). Cotton impr. invest.; (*2) Ishmael M. Parrott.
SCS..... 310½ Chickasha Ave. Supervision of work unit offices engaged in technical assistance to districts; (1) Clay E. Wilson. Technical assistance to Grady Co. Soil Conservation District; (6) Arthur T. Elder.

Claremore (Rogers):
FHA..... P. O. Box 229. (3) Clausine R. Vincent.
SCS..... Co. Court House. Supervision of work unit offices engaged in technical assistance to districts; (2) John Allen Killough. Technical assistance to Rogers Co. Soil Conservation District; (3) Myron A. Hurd.

Clinton (Custer):
FHA..... P. O. Box 221. (3) Lloyd G. Turner.
SCS..... 609 North Sixth. Supervision of work unit offices engaged in technical assistance to districts; (1) Marshall N. Jordan. Technical assistance to upper Washita Soil Conservation District; (7) Andrew A. Orr.

Coalgate (Coal):
FHA..... P. O. Box 231. (1) John D. Holley.
SCS..... Technical assistance to Blue & Boggy. Soil Conservation District; (2) Charles T. Forrester.

Cordell (Washita):
FHA..... 1st National Bank Bldg. (1) George R. Rea.
SCS..... Technical assistance to Upper Washita. Soil Conservation District; (4) Sellers G. Archer.

Duncan (Stephens):
FHA..... P. O. Box 471. (1) David G. Sease.
SCS..... 702 South Seventh St. Technical assistance to Stephens Co. Soil Conservation District; (7) Bob R. Brown.

Durant (Bryan):
FHA..... P. O. Box 451. (3) Paul L. Hayes.
SCS..... 309½ West Main. Technical assistance to Bryan Co. Soil Conservation District; (3) Walter B. Jessee.

Elk City (Beckham):
EPQ..... 301 South Main. Quarantine operations against the pink bollworm; James S. Wilson.

El Reno (Canadian):
BAI..... Beef Cattle Research Station. Beef cattle investigations (Cooperative); (*5) D. F. Stephens.
FHA..... P. O. Box 852. (1) Joe L. Young.

Enid (Garfield):
FHA..... P. O. Box 127. (1) Milford M. Robertson.

OKLAHOMA—Continued

Enid (Garfield)—Continued
PMA, GR. 319 P. O. Bldg. Admin. Grain Standards Act; hay insp. serv.; misc. comm. insp. serv.; (5) J. W. Fletcher.
SCS..... Federal Building. Supervision of work unit offices engaged in technical assistance to districts; (2) Richard Chelf. Technical assistance to East Garfield Co. Soil Conservation District; (3) Claude T. Newland.

Eufaula (McIntosh):
FHA..... P. O. Box 546. (1) Enoch James Jordan.
SCS..... Technical assistance to McIntosh Co. Soil Conservation District; (3) Reuben B. Robertson.

Fairview (Major):
FHA..... P. O. Box 86. (1) Herbert H. Holmes.
SCS..... Co. Court House. Technical assistance to Major Co. Soil Conservation District; (3) Alvin Berg.

Fort Cobb (Caddo):
SCS..... Technical assistance to South Caddo Co. Soil Conservation District; (5) Herbert A. Prevett.

Frederick (Tillman):
FHA..... P. O. Box 880. (1) John H. Meng.
SCS..... P. O. Technical assistance to Big Pasture and West Tillman Soil Conservation District; (4) Chester C. Gray.

Freedom (Woods):
SCS..... Freedom State Bank Bldg. Technical assistance to Woods Co. Soil Conservation District; (2) J. Wendell Blackketter.

Geary (Blaine):
SCS..... Technical assistance to Central North Canadian Soil Conservation District. (3) Elza C. Bullen.

Goodwell (Texas):
SCS..... Panhandle A. & M. Coll. Studies of wind erosion risk; (1-*1) H. H. Finnell.

Guthrie (Logan):
FHA..... Federal Bldg. (2) Chester J. Dotter.
SCS..... P. O. Technical assistance to Cottonwood Creek Soil Conservation District; (3) Roy Erwin.
Federal Bldg. (P. O. Box 465). Soil and water conserv. expt. sta.; (5-*1) Harley A. Daniel.

Guymon (Texas):
FHA..... P. O. Box 549. (3) Allen Williams. Serves Texas, Cimarron, and Beaver Cos.
SCS..... 122 West Fourth St. Supervision of work unit offices engaged in technical assistance to districts; (3) John F. Bailey. Technical assistance to Texas Co. Soil Conservation District; (3) George H. Nicholson.

Hammon (Roger Mills):
SCS..... Technical assistance to Upper Washita. Soil Conservation District; (6) Bob Wright.

Hinton (Caddo):
SCS..... Technical assistance to North Caddo Co. Soil Conservation District; (5) Bodie E. Wilson.

Hobart (Kiowa):
FHA..... P. O. Box 832. (1) Harry L. Cross.
SCS..... Co. Court House. Technical assistance to Kiowa Co. Soil Conservation District; (4) Thurman A. Pyron.

Holdenville (Hughes):
FHA..... P. O. Box 823. (1) Clyde E. Wren.

Hollis (Harmon):
FHA..... P. O. Box 111. (1) Carl D. Harris.
SCS..... P. O. Technical assistance to Farm Security Soil Conservation District; (4) Joe Bob Hall.

OKLAHOMA—Continued

Hugo (Choctaw):
FHA..... P. O. Box 151. (4) Ben Franklin Harrison.
SCS..... 204 North B St. Supervision of work unit offices engaged in technical assistance to districts; (3) Eursell S. Cordell. Technical assistance to Kiamichi Soil Conservation District; (3) Stewart H. Jessee.

Idabel (McCurtain):
FHA..... P. O. Box 449. (6) Francis M. Currin.
SCS..... Technical assistance to Little River Soil Conservation District. (4) Earl J. Hayes. Land Utilization Project; (10) Earl J. Hayes.

Jay (Delaware):
FHA..... P. O. Box M. (1) Otto G. Pollock.
SCS..... Technical assistance of Delaware Co. Soil Conservation District; (3) Orphas M. Triplett.

Kingfisher (Kingfisher):
FHA..... Court House. (1) Harry E. McCartney.

Konawa (Seminole):
SCS..... Broadway and First. Technical assistance to Konawa Soil Conserv. Dist.; (3) Herbert Sugg.

Lawton (Comanche):
FHA..... P. O. Box 776. (1) Naomi P. Bigbee.
SCS..... Federal Building. Technical assistance to Comanche County Soil Conserv. Dist.; (3) Jean H. Matthews.

Leedey (Dewey):
SCS..... Technical assistance to Upper Washita Soil Conserv. Dist.; (5) Roy L. Anderson.

Lindsay (Garvin):
SCS..... Technical assistance to Garvin-Murray Soil Conserv. Dist.; (6) J. Vernon Martin.

Madill (Marshall):
FHA..... P. O. Box 107. (1) Albert L. Kerr.
SCS..... 128 Court House Square. Technical assistance to Marshall County Soil Conserv. Dist.; (4) George W. Stokes.

Mangum (Greer):
FHA..... P. O. Box 479. (1) Loyal J. Bell.
SCS.....Post Office. Technical assistance to Greer County Soil Conserv. Dist.; (3) James B. McBride.

Marietta (Love):
FHA..... P. O. Box 631. (1) George R. Harkey.
SCS..... 114 West Main. Technical assistance to Red River Valley Soil Conserv. Dist.; (3) Ernest L. Castle.

McAlester (Pittsburg):
FHA..... P. O. Box 174. (1) Strederick W. Roark Serves Pittsburg and Latimer Cos.
SCS..... Federal Bldg. Technical assistance to Gaines Creek Soil Conserv. Dist.; (3) Clarence W. Sittel.

Medford (Grant):
FHA..... P. O. Box 185. (1) Julius J. Darden.
SCS..... County Court House. Technical assistance to Grant County Soil Conserv. Dist.; (3) Alvin M. Clements.

Miami (Ottawa):
BAI..... c/o Western, Inc. Meat inspection; (1) L. S. Smith.
FHA..... P. O. Box 877. (1) Harley B. Moore.
SCS..... Post Office. Technical assistance to Ottawa County Soil Conserv. Dist.; (3) Keith C. Bennett.

Mountain View (Kiowa):
SCS..... Technical assistance to Mountain View Soil Conserv. Dist.; (5) Paul Copeland.

OKLAHOMA—Continued

Muskogee (Muskogee):
FHA..... P. O. Box 1562. (3) Richard I. Walker.
SCS..... P. O. Supervision of work unit offices engaged in technical assistance to dists.; (2) Charles A. Evans. Technical assistance to Muskogee-Okmulgee Soil Conserv. Dist.; (4) Lloyd Gholson.

Newkirk (Kay):
FHA..... Court House. (1) County Supervisor.
SCS..... 100½ South Main. Technical assistance to Arkansas River—Kay County Soil Conserv. Dist.; (3) George D. Rule.

Norman (Cleveland):
FHA..... 205 Security National Bldg. (1) Ellis Gumm.
SCS..... 131 East Main St. Technical assistance to Cleveland Co. Soil Conserv. Dist.; (3) Jesse J. Murrel.

Nowata (Nowata):
SCS..... 113½ Maple St. Technical assistance to Upper Verdigris Soil Conserv. Dist.; (3) Wilson E. Brant.

Okeene (Blaine):
SCS..... Technical assistance to Cimarron Valley Soil Conserv. Dist.; (3) Harold E. Welch.

Okemah (Okfuskee):
FHA..... Court House. (1) Robert E. Powers.
SCS..... 402½ West Broadway. Technical assistance to Okfuskee Co. Soil Conserv. Dist.; (3) Harry L. Whitaker.

Oklahoma City (Oklahoma):
BAI..... 607 Leonhardt Bldg. Meat inspection; animal foods inspection; (46) Charles Hackenberg.
505 Leonhardt Bldg. Scabies, tick, tuberculosis, and brucellosis eradication; public stockyards inspection; (23) R. K. Benn.
BAE..... 318 P. O. Bldg. Crop and Livestock Reports; (8) K. D. Blood.
FHA..... 500 Oklahoma Natural Bldg. (2) Pat. R. Allen.
Room 404 Federal Bldg. (50) State Director—Oklahoma. E. Lee Ozbirn.
PMA, COT. 700½ West Grand. Cotton quality sta., cotton classification, cotton mkt. news, and cottonseed inspection; (7–27) H. E. Wickes.
PMA, DAI. Room 214, 102 N. W. 3rd St. Grading and insp. serv. on dairy and poultry production; (1–1) J. B. York.
PMA, LIV. 231 Livestock Ex. Bldg. Administration of Packers and Stockyards Act; (6) C. B. Jennings. Market News Service on livestock; (2) E. H. Richardson. Meat Grading Service; (3) R. A. Fowler.
SCS..... 2800 S. E. Ave. State Headquarters; (37) Harry M. Chambers. Supervision of work unit offices engaged in technical assistance to districts; (3) Russell J. Chance. Technical assistance to Oklahoma Co. Soil Conserv. Dist.; (2) Jewell D. Randolph.

Okmulgee (Okmulgee):
BAI..... c/o Fidelity Laboratories, Inc. Virus-serum control; (—) Thomas W. Tamoglia.
FHA..... P. O. Box 349. (2) Paris O. Russell.
SCS..... Federal Bldg. Technical assistance to Okmulgee Co. Soil Conserv. Dist.; (4) Nolen R. Denton.

Pauls Valley (Garvin):
FHA..... Agricultural Bldg. (1) Otto L. Vest Serves Garvin and Murray Cos.

OKLAHOMA—Continued

Pauls Valley (Garvin)—Continued

SCS..... Co. Agricultural Bldg. Supervision of work unit offices engaged in technical assistance to dists.; (1) Samuel D. Lowe. Technical assistance to Garvin-Murray Soil Conserv. Dist.; (4) Wesley H. Meinders.

Pawhuska (Osage):

FHA..... Whiting Bldg. (1) Kenneth S. Pratt.

SCS..... 7th and Kihekah Sts. Technical assistance to Osage Co. Soil Conserv. Dist.; (4) Vernon L. Horn.

Pawnee (Pawnee):

FHA..... P. O. Box 246. (1) Harry L. Carter.

SCS..... 557½ Harrison St. Technical assistance to Pawnee Co. Soil Conserv. Dist.; (3) Ray W. Bates.

Perry (Noble):

FHA..... P. O. Box 387. (1) Elbert E. Pace.

SCS..... 425 6th St. Technical assistance to Noble Co. Soil Conserv. Dist.; (3) Ivan Frank Dilley.

Poteau (LeFlore):

FHA..... P. O. Box 430. (1) Ira Rex LaCamp.

SCS..... Rogers and Witte Sts. Technical assistance to E. Central Oklahoma Soil Conserv. Dist.; (3) Z. Taylor Morgan.

Pryor (Mayes):

FHA..... P. O. Box 267. (1) Jack B. Norman.

SCS..... Co. Agricultural Bldg. Technical assistance to Mayes Co. Soil Conserv. Dist.; (3) Howard B. Roy.

Purcell (McClain):

FHA..... National Bank Bldg. (2) Ben J. Bishop.

SCS..... Technical assistance to Canadian-Walnut Soil Conserv. Dist.; (5) Kenneth Yoakum.

Rush Springs (Grady):

SCS..... Technical assistance to Grady Co. Soil Conserv. Dist.; (5) Claude M. Leonard.

Sallisaw (Sequoyah):

FHA..... P. O. Box 186. (1) Willie Scott.

SCS..... Technical assistance to Sequoyah Co. Soil Conserv. Dist.; (2) Jesse W. Woodard.

Sapulpa (Creek):

FHA..... P. O. Box 858. (1) Fred J. Couch.

Sayre (Beckham):

FHA..... Court House. (1) George M. Cowan.

SCS..... 300 E. Main. Technical assistance to N. Fork of the Red River Soil Conserv. Dist.; (3) Orvis H. Lowry.

Seiling (Dewey):

SCS..... Technical assistance to Dewey Co. Soil Conserv. Dist.; (3) Bernard B. Bennett.

Sentinel (Washita):

SCS..... 400 Main St. Technical assistance to North Fork of the Red River Dist.; (3) Ray C. Murrell.

Shattuck (Ellis):

SCS..... 305 South Main. Technical assistance to Ellis Co. Soil Conserv. Dist.; (3) Z. V. Gordon, Jr.

Shawnee (Pottawatomie):

FHA..... P. O. Box 723; (1) Joseph R. McDonald.

SCS..... 324 South Broadway. Technical assistance to Shawnee Soil Conserv. Dist.; (3) Roland E. Lee.

Stigler (Haskell):

FHA..... P. O. Box 367; (1) Samuel M. Mitchell.

SCS..... Supervision of work unit offices engaged in technical assistance to dists.; (2) Claud L. Bunyard.

Technical assistance to E. Central Oklahoma Soil Conserv. Dist.; (3) William C. McCollum.

OKLAHOMA—Continued

Stillwater (Payne):

BAE..... Dept. of Agr. Econ., Oklahoma A & M Coll. Conducts research on farm management and costs; William F. Lagrone.

EPQ..... Entomology Dept., Oklahoma A & M College. Development of cereal crop varieties resistant to chinch bug, greenbug, and other insect pests; Reynold G. Dahms.

Biological and ecological studies of horse flies; Orville C. Schomberg.

Agr. Extension Service. Hdqrs. for grasshopper control activities in Oklahoma; Wilbert O. Ridgway.

FCIC..... Etherton Bldg. 6th and Main Sts. Accepts applications, supervises adjustment of losses, reviews loss claims, general responsibility for administration of crop insurance in the State; (5) George E. Dysinger.

FHA..... P. O. Box 389; (1) Lester O. Parsons.

PISAE.... State Agr. Expt. Sta. Soybean invest.; (*1) Donald P. Swift. Cotton and castor bean prod. and harvesting machinery; (2–*1) *William J. Oates. Cotton disease invest.; (*1) Lloyd A. Brinkerhoff. State Agr. Expt. Sta. (coop.). Cotton breeding and genet. invest.; (*1) John M. Green. Cotton breeding invest.; (*1) Newton M. Gober. Castor bean invest.; D. L. Van Horn. Sorghum and broomcorn prod., breeding, and genet.; (1) John B. Sieglinger. Wheat, oat, and barley prod. and breeding; (1) Alva M. Schlehuber. Soil Survey; (*1) Harry M. Galloway.

PMA..... Etherton Bldg., 6th and Main Sts. State Chairman in charge of all prod. and mkt. programs; (40) Charles T. Cameron.

SCS..... P. O. Supervision of work unit offices engaged in technical assistance to dists.; (4) William M. McMurtry.

Technical assistance to Payne Co. Soil Conserv. Dist.; (2) Clifford R. Carberry.

State Soil Scientist; (3) Louis E. Derr.

Coop. Ext. Soil Conserv.; Edd R. Roberts.

(P. O. Box 789). Hydraulic Lab.; (6) William O. Ree.

Stilwell (Adair):

FHA..... P. O. Box 272; (2) Wallace W. James.

SCS..... Technical assistance to Adair Co. Soil Conserv. Dist.; (2) Myrle W. Long.

Sulphur (Murray):

SCS..... Co. Court House. Technical assistance to Garvin-Murray Soil Conserv. Dist.; (7) Leroy Horn.

Tahlequah (Cherokee):

FHA..... P. O. Box 341; (2) Harris L. Elliott.

SCS..... 200 S. Water St. Technical assistance to Cherokee Co. Soil Conserv. Dist.; (2) Robert P. Shapely.

Talihina (LeFlore):

SCS..... 110 Dallas St. Technical assistance to Talihina Soil Conserv. Dist.; (2) Luther M. Nunley.

Taloga (Dewey):

FHA..... P. O. Box 82; (1) Herbert L. Willis.

Tishomingo (Johnston):

FHA..... P. O. Box 98; (1) L. J. Neese.

SCS..... Technical assistance to Arbuckle Soil Conserv. Dist.; (4) Martin Ward Chase.

OKLAHOMA—Continued

Tulsa (Tulsa):
FHA..... 201 Federal Bldg.; (1) Co. Supervisor.
PMA, LIV Room 208, Livestock Exchange Bldg. Market News Service on livestock; (1) David S. Lorenson.

Valliant (McCurtain):
SCS..... City Park. Technical assistance to Valliant Soil Conserv. Dist.; (2) John H. Bollinger.

Vinita (Craig):
FHA..... P. O. Box 409; (1) Murrel W. Pennington.
SCS..... P. O. Technical assistance to Craig Co. Soil Conserv. Dist.; (3) Elisha T. McCollum.

Wagoner (Wagoner):
FHA..... P. O. Box 186; (2) Mark M. Bethell.
Technical assistance to Verdi-Grand Soil Conserv. Dist.; (2) Dan Robertson.

Walters (Cotton):
FHA..... Court House; (1) Ollen D. Emanuel.

Watonga (Blaine):
FHA..... Court House; (1) John P. Andersen.
SCS..... 121 N. Prouty Ave. Supervision of work unit offices engaged in technical assistance to dists.; (2) Fred L. Whittington.
Technical assistance to Blaine Co. Soil Conserv. Dist.; (2) Floyd W. Clark.

Waurika (Jefferson):
FHA..... P. O. Box 60; (1) William E. Farrell.
SCS..... 315 1st St. Technical assistance to Jefferson Co. Soil Conserv. Dist.; (3) Chester A. Clausen.

Weatherford (Custer):
SCS..... 300 S. Broadway. Technical assistance to Deer Creek Soil Conserv. Dist.; (5) Ted O. Milford.

Wetumka (Hughes):
SCS..... Supervision of work unit offices engaged in technical assistance to dists.; (2) Thomas J. Davis. Technical assistance to Northern Hughes Co. Soil Conserv. Dist.; (2) Bryce H. Hill.

Wewoka (Seminole):
FHA..... P. O. Box 1260; (3) Fred B. Ingram.
SCS..... 100 S. Wewoka St. Technical assistance to Seminole Co. Soil Conserv. Dist.; (4) William C. Mitchell.

Wilburton (Latimer):
SCS..... Knight Hotel. Technical assistance to E. Central Oklahoma Dist.; (3) D. Rex Falls.

Woodward (Woodward):
BDI..... U. S. D. A. Dairy Field Sta. (coop.). Dairy cattle breeding, feeding, and mgt.; (2) Elmer I. Chaffin.
FHA..... P. O. Box 486; (1) Woodrow W. Gray.
PISAE.... U. S. D. A. Southern Great Plains Field Sta. Fruit and vegetable invest.; (1) Ernest W. Johnson.
U. S. D. A. Southern Great Plains Field Sta. (coop.). Dry-land soil mgt.; (14) David A. Savage, Supt. Pastures and range impr. invest.; (6) David A. Savage.
U. S. D. A. Southern Great Plains Field Sta. Dry-land soil mgt.; (1) Lowell F. Locke.
SCS..... 904½ Main St. Supervision of work unit offices engaged in technical assistance to dists.; (4) John C. Nelson. Technical assistance to Woodward Co. Soil Conserv. Dist.; (4) Harold C. Gould. Collection, development, and prop. of erosion-resisting plants; (7) James E. Smith, Jr.

OKLAHOMA—Continued

Yukon (Canadian):
SCS..... 1000 W. Main St. Technical assistance to E. Canadian Co. Soil Conserv. Dist.; (3) Wayne H. Thomas.

OREGON

Albany (Linn):
FHA..... P. O. Bldg. (1) Martin H. Baker. Serves Linn, Benton, and Lincoln Cos.

Baker (Baker):
BAI..... c/o Eastern Oregon Meat Co., Inc. Meat inspection; (–) Raymond F. Chase.
FS..... Whitman Nat. For., Supvr's. Hdqrs.; (33) Charles D. Simpson.
SCS..... P. O. Box 509, K-P Bldg. Supervision of Work Unit Hdqrs. engaged in technical assistance to soil conserv. dists.; (2) Richard T. Savage. Technical assistance to soil conserv. dist.; (3) Antone J. Pavelek. Technical assistance to soil conserv. dists.; Glen W. McFarland.

Bend (Deschutes):
FS..... Deschutes Nat. For., Supvr's. Hdqrs.; (42) Ralph W. Crawford.
863 Wall St. Deschutes Research Center. For. Mgt. invest., (3) John E. Sowder.
SCS..... Pilot Butte Inn. Supervision of Work Unit Hdqrs. engaged in technical assistance to soil conserv. dists.; (1) Joseph B. Rogers.

Canyon City (Grant):
SCS..... P. O. Box 188, Chandler Bldg. Technical assistance to soil conserv. dists.; (2) Andrew P. Berglund.

Clatskanie (Columbia):
SCS..... P. O. Box 402, Assoc. Motors Bldg. Technical assistance to soil conserv. dists.; (2) Virgil R. Lance.

Cloverdale (Tillamook):
SCS..... P. O. Box 203, Room 1, P. O. Bldg. Technical assistance to soil conserv. dists.; (1) Franklin E. Richman.

Condon (Gilliam):
SCS..... 401 E. Well St. Technical assistance to soil conserv. dists.; (2) Louis L. Gilliam.

Corvallis (Benton):
EPQ..... Oregon Agricultural Experiment Sta. Cooperative studies on insects responsible for spread of little cherry and Western X virus diseases and their control (R and M project); Sidney C. Jones.
Box 332. Biology and control of mosquitoes and deer flies in the Pacific Northwest and Alaska; (6) Arthur W. Lindquist.
FS..... Siuslaw Nat. For., Supervisors' Hdqrs.; (30) Boyd L. Rasmussen.
PISAE.... State Agr. Exp. Sta. Sugar beet seed production investigations; (1) Ray A. Pendleton. Small fruit prod. and breeding invest.; (*1) George F. Waldo. Nut prod. invest., (1) John H. Painter. Nut disease invest.; Paul W. Miller. Curly top disease of vegetables; (2) Bliss F. Dana. Diseases of ornamentals, (1) Frank P. McWhorter. Leaf and stem fiber invest.; (2) Donald W. Fishler. Pastures, grass and legume impr., turf and gen. forage crops invest.; (2–*1) Harry A. Schoth. Grass and legume diseases,

OREGON—Continued

Corvallis (Benton)—Continued

(1) John R. Hardison. Koksaghyz breeding invest.; Robert W. Henderson. Soil mgt. under irrig. and dry-land cond. (*1) Albert S. Hunter.

Oregon State College. Fiber flax processing; (6) Jesse E. Harmond. Hop invest.; (2–*2) Kenneth R. Keller.

U. S. D. A. Reg. Pasture Res. Lab. (coop.). Hdqrs. at State Coll. Invest. of pasture impr. in the northeastern U. S.; (17) Ralph J. Garber.

U. S. Regional Pasture Research Lab. Soil mgt. under humid cond.; (*3) Robert R. Robinson.

PMA, GR. Agr. Expt. Sta. Enforcement Fed. Seed Act; (1) Louisa A. Kanipe.

PMA, LIV 1104 N. 29th St. Fungicidal Testing Labs. pertaining to Insecticide Act; (1) Vacancy.

SCS..... P. O. Box 571, Mezzanine Floor of Benton Hotel. State Office. Supervision of Work Group Hdqrs.; (6) Samuel L. Sloan. State soil scientist; William W. Hill.

Enterprise (Wallowa):

FS..... Wallowa Nat. For., Supervisors' Hdqrs.; (21) Chester A. Bennett.

SCS..... P. O. Box 777, Masonic Bldg. Technical assistance to soil conserv. dists.; (2) Harry M. Wakefield.

Eugene (Lane):

FHA..... New P. O. Bldg. (1) William E. Walsh. Serves Lane, Douglas. Coos, and Curry Cos.

FS..... Willamette Nat. For., Supervisors' Hdqrs.; (65) John R. Bruckart.

SCS..... 826 Park St., Marx Bldg. Supervision of Work Unit Hdqrs. engaged in technical assistance to soil conserv. dists.; (2) Ronald B. Elmes.

Florence (Lane):

SCS..... Poole Bldg. Technical assistance to soil conserv. dists.; (2) Thomas J. Flippin, Jr.

Forest Grove (Washington):

EPQ..... 322 N. 5th St., P. O. Box 278. Investigations of insects affecting legume seed production; (1) Max M. Reeher.

2330 Elm St. Pea insect investigations on equipment and companion formulation; (4) Joseph C. Chamberlin.

PISAE.... 2330 Elm St., P. O. 278. Pest and plant disease control machinery; (3) Vilas D. Young.

Grants Pass (Josephine):

FHA..... Manchel Bldg. (1) Harry E. Clark. Serves Jackson and Josephine Cos.

FS..... Siskiyou Nat. For., Supervisor's Hdqrs.; (39) Herschel C. Obye.

John Day (Grant):

FS..... Malheur Nat. For., Supervisor's Hdqrs.; (40) Cleon L. Clark.

Harrisburg (Linn):

SCS..... 3rd and Territorial Sts., Harrisburg Insurance Office Bldg. Technical assistance to soil conserv. dists.; (3) John Denison.

Heppner (Morrow):

SCS..... First Nat'l Bank Bldg. Technical assistance to soil conserv. dists.; (2) Thomas I. Wilson.

Hermiston (Umatilla):

PISAE.... Umatilla Field Sta. Soil mgt. under irrig. (3) Carl A. Larson.

OREGON—Continued

Hermiston (Umatilla)—Continued

SCS..... Reclamation Bldg. Technical assistance to soil conserv. dists.; (6) Robert E. Swanson.

Hillsboro (Washington):

FHA..... 126A S. 2nd Ave. (1) Victor S. Madsen. Serves Washington, Columbia, and Clatsop Cos.

Hood River (Hood River):

PISAE.... Pythian Bldg. Apple and pear disease invest.; Jess R. Kienholz.

Klamath Falls (Klamath):

FHA..... P. O. Box 579. (1) Fred S. Bubb. Serves Klamath and Lake Cos.

SCS..... Federal Bldg. Technical assistance to soil conserv. dists.; (10) Lester V. Davenport.

P. O. Bldg. Technical assistance to soil conserv. dists.; (1) Jesse V. Langdon.

LaGrande (Union):

FHA..... Foley Bldg. (1) Frank J. Bartos. Serves Union, Baker, Wallowa, Umatilla, Morrow, and Grant Cos.

FS..... First National Bank Bldg. Blue Mountain Research Center. For. mgt. invest., range invest.; (6) Clark E. Holscher.

SCS..... N.W. Adams and Depot Sts. Technical assistance to soil conserv. dists.; (3) Walter M. Fergerson.

Lakeview (Lake):

FS..... Fremont Nat. For., Supervisor's Hdqrs.; (44) John E. McDonald.

SCS..... P. O. Bldg. Technical assistance to soil conserv. dists.; (1) William J. Cochran.

Madras (Jefferson):

FHA..... Turner Bldg. (3) Bruce E. Stewart. Serves Jefferson, Wasco, Hood River, Sherman, Gilliam, and Wheeler Cos.

SCS..... Lytle Bldg. Land Utilization Project; (4) Andrew M. Christenson.

Maupin (Wasco):

SCS..... Kaiser Bldg., Deshutes Ave. Technical assistance to soil conserv. dists.; (4) Richard A. King.

McKenzie Bridge (Lane):

FS..... Blue River Exp. Forest., For. mgt. invest.; (2) Roy R. Silen.

McMinnville (Yamhill):

FHA..... Palm Bldg. (1) Freeman H. Dull. Serves Yamhill and Tillamook Cos.

Medford (Jackson):

FS..... Rogue River Nat. For., Supervisor's Hdqrs.; (40) Laurence J. Jolley.

PISAE.... Medford Br. Expt. Sta. (State) (Coop.). Pear prod., breeding, and irrig. invest.; Elliott S. Degman.

SCS..... Medford Agr. Expt. Sta. (P. O. Box 1149). Study of use of irrig. water and forecasts of supply by snow surveys; (2–*1) Robert A. Work.

Moro (Sherman):

PISAE.... Sherman Branch Expt. Sta. Dryland soil mgt. George A. Mitchell.

No. Portland (Multnomah):

PMA, LIV 208 Livestock Exchange Bldg. Market News Service on livestock; (3) T. T. Swenson. Administration of Packers and Stockyards Act; (2) K. I. Snider. Investigations pertaining to the Insecticide Act; (1) M. C. Merryfield.

Ontario (Malheur):

FHA..... Moore's Bus Depot, 111 SW 1st. (5) Donald J. Kudrna. Serves Malheur and Harney Cos.

SCS..... 25 Southwest 9th St. Studies on infiltration and erosion under irrig.; (1) Fred M. Tileston.

OREGON—Continued

Oregon City (Clackamas):

FHA..... Chamber of Commerce Bldg.; (3) Alois J. Deggendorfer. Serves Clackamas and Multnomah Cos.

Otis (Lincoln):

FS..... Cascade Head Exp. Forest. For. Mgt. invest.; (2) Robert H. Ruth.

Pendleton (Umatilla):

FS..... Umatilla Nat. For., Supervisor's Hdqrs.; (36) Carl M. Ewing.

PISAE.... State Agr. Expt. Sta. Wheat prod. and breeding; (1) J. Foster Martin.
Pendleton Branch Expt. Sta. Dryland soil mgt.; (*1) Merril M. Oveson.

SCS..... 822 Main St., Stangier Bldg. Supervision of Work Unit Hdqrs. engaged in technical assistance to soil conserv. dists.; (2) Thomas P. Helseth. Soil conserv. survey supervisor; Rudolph W. Mayko.
Pendleton Branch Expt. Sta. Improved erosion control practices for wheat land, using crop residues and other conserv. measures; (3) Merril M. Oveson.

Portland (Multnomah):

BAI..... 528 P. O. Bldg. Meat inspection; animal foods inspection; (25) D. C. Wilke.
614 P. O. Bldg. Scabies, tuberculosis, and brucellosis eradication; public stockyards inspection; import-export inspection and quarantine; (31) S. B. Foster.

BAE..... 306 U. S. Court House. Crop and Livestock Reports; (10–*3) N. I. Nielsen.
310 Education Center Bldg., 220 S. W. Alder St. Research in economic problems of agricultural development in the Columbia Basin; (1) Arthur J. Walrath.
306 Education Center Bldg., 220 S. W. Alder St. Conducts research on farm management and costs; (2) Henry H. Stippler.

B & F.... Area VII, Agricultural Equipment Committee, FS, P. O. Box 4137. Aiding utilization and disposal of surplus supplies and equipment; (1) Larry K. Mays, Chairman.

EPQ..... U. S. Court House, 6th and Main Sts. Investigations of forest insects; surveys and technical supervision of insect control projects in Oregon and Washington; (7) Robert L. Furniss. Enforcement of foreign plant quarantines; (2) George C. Martin.

FHA..... Bldg. No. 1, Swan Island, (33) State Director—Oregon, Washington, Alaska. Walter A. Duffy.

FS..... U. S. Court House. Pacific Northwest Forest and Range Experiment Sta. For. Mgt. invest., survey of forest resources, forest products invest., forest economics invest., range invest., flood control surveys; (45) J. Alfred Hall.
P. O. Bldg., Hdqrs. Pacific Northwest Region (Oregon and Washington); (245) Horace J. Andrews. Mount Hood Nat. For., Supervisor's Hdqrs.; (66) Norman J. Penick.

PISAE.... For. Path. Lab., P. O. Bldg. Invest. of diseases of for. and shade trees and for. prod.; (3) Jesse L. Bedwell.

OREGON—Continued

Portland (Multnomah)—Continued

PMA..... 515 S. W. Tenth Ave. Loan, Price support, purchase, sale, diversion and related programs; (161) Clyde L. Kiddle.
517 S. W. 10th St. State Chairman in charge of all prod. and mkt. programs; (22) E. Harvey Miller.

PMA, DAI 308 U. S. Court and Custom House. Mkt. News Serv. on dairy and poultry prod. Grading and insp. serv. on dairy and poultry prod.; (3–1) T. E. Fallihee.

PMA, FV. U. S. Court House. Market News Service on fruits and vegetables; standardization and inspection of processed fruits and vegetables; (2) C. J. Hansen. Marketing field office, fruits and vegetable production and marketing activities; (2) W. J. Broadhead, Eastern Bldg., Standardization and inspection of fresh fruits and vegetables; (1) R. L. Ringer, U. S. Court House.

PMA, GR. 345 U. S. Court House. Pacific Coast field Hdqrs. Admin. Grain Standards Act; Enforcement Fed. Seed Act; standardization and Res.; bean and pea insp. serv.; hay insp. serv.; misc. comm. insp. serv.; market news serv. on grain, hay, and feed; hop insp. serv.; (8) B. W. Whitlock. 525 P. O. Bldg. P. O. Box 3781. Admin. Grain Standards Act; bean and pea insp. serv.; misc. comm. insp. serv.; (9) E. D. Gilman.

PMA, T and W U. S. Court House. Enforcement of U. S. Warehouse Act (grain, wool, and other prod.); (9) J. H. Savage.

SECRETARY'S OFFICE—Field Representative, Herbert N. Peet.

SCS..... Swan Island. Reg. Hdqrs. for Calif., Idaho, Nev., Oreg., Wash., Alaska, and Hawaii; (153) J. H. Christ.
520 S. W. Morrison St., Old Court House Bldg. Supervision of Work Unit Hdqrs. engaged in technical assistance to soil conserv. dists.; (1) Oke Eckholm.
Sauvie Island, Rt. 7, Box 116-D. Technical assistance to soil conserv. dists.; (3) Loyd A. Burnett.

SOL..... U. S. National Bank Bldg. Legal work in connection with activities of the Dept. in region served by this office; (8) C. Carlile Carlson.

Prineville (Crook):

FS..... Ochoco Nat. For., Supervisor's Hdqrs.; (50) Henry C. Hulett.

Redmond (Deschutes):

FHA..... (1) Co. Supervisor. Serves Deschutes and Grant Cos.

SCS..... 5th and D Sts., Rainey Bldg. Technical assistance to soil conserv. dists.; (2) Anton G. Winkel.

Richland (Baker):

SCS..... P. O. Box 206, Clark Bldg. Technical assistance to soil conserv. dists.; (1) Robert R. Lonzway.

Roseburg (Douglas):

FS..... Umpqua Nat. For., Supervisor's Hdqrs.; (46) Robert Aufderheide.
129 N. Jackson St. Siskiyou-Cascade Research Center. For. Mgt. invest.; (4) G. Lloyd Hayes.

Salem (Marion):

FHA..... Old High School Bldg. (1) Bartty W. McVeigh. Serves Marion and Polk Cos.

OREGON—Continued

Salem (Marion)—Continued

PMA, FV_ Agricultural Bldg. Standardization and inspection of fresh fruits and vegetables; W. L. Close. Standardization and inspection of processed fruits and vegetables; (3) L. M. Boire, 977 Edgewater St.

Scappoose (Columbia):
SCS_____ P. O. Box 597, Wodesky Bldg. Tech. assistance to soil conserv. dists.; (1) Alfred A. Gallucci.

Silverton (Marion):
SCS_____ 1st and Park Sts., Washington and Irving Bldg. Tech. assistance to soil conserv. dists.; (2) Austin B. Sanford.

Stayton (Marion):
SCS_____ First Nat'l Bank Bldg. Tech. assistance to soil Conserv. dists.; (4) Leonard H. Burns.

The Dalles (Wasco):
EPQ_____ P. O. Box 403. Cooperative studies on insects responsible for spread of little cherry and Western X virus diseases and their control (R&M project); Richard C. Dobson.
SCS_____ P. O. Bldg. Tech. assistance to soil conserv. dists.; (2) George A. Schneiter. Tech. assistance to soil conserv. dists.; (2) John F. Douglass.

Tillamook (Tillamook):
SCS_____ P. O. Box 187. Tech. assistance to soil conserv. dists.; (4) Henry J. Pavelek.

PENNSYLVANIA

Allentown (Lehigh):
BAI_____ 19 Hamilton St. Meat inspection; (8) E. E. Manter.
SCS_____ Room 204, P. O. Bldg., 5th and Hamilton Sts. Work Group; (2) Lawrence D. Haag; Work Unit; (2) Charles D. Uibel.

Bellefonte (Centre):
FHA_____ Room 1, P. O. Bldg. (1) Claude H. Myers.

Bethlehem (Northampton):
FS_____ 311 Williams Hall, Lehigh University, Delaware Basin Research Center (Northeastern For. Expt. Sta.), for. infl. invest., planting studies; (4) Herbert C. Storey.

Bloomsburg (Columbia):
FHA_____ Court House Bldg. (1) Max J. Rashkin. Serves Columbia and Montour Cos.
SCS_____ Court House, Basement. Work Unit; (2) Robert K. Craver, Acting.

Brookville (Jefferson):
EPQ_____ Arthurs Bldg., Main St. White pine blister rust control activities; Marco DeBerti.
SCS_____ Nat'l Bank of Brookville Bldg., 223 Main St. Work Unit; (7) Watson A. Lupher.

Butler (Butler):
FHA_____ P. O. Bldg. (1) David E. Service. Butler, Beaver, and Lawrence Cos.

Chambersburg (Franklin):
SCS_____ Craft Press Bldg. Work Group; (1) Henry E. Warner.

Chestnut Hill (Philadelphia):
FS_____ Morris Arboretum, Tree Breeding Station (Northeastern For. Expt. Sta.), Research on hardwoods primarily; (1) Jonathan W. Wright. (Also see Wyndmoor).

PENNSYLVANIA—Continued

Clarion (Clarion):
SCS_____ Co. Court House. Work Group; (1) Ralph W. Hunter; Work Unit; (3) Wendell H. Shoaff.

Clearfield (Clearfield):
FHA_____ P. O. Bldg. (2) Mark N. Hanna. Serves Clearfield, Cameron, Elk, and Jefferson Cos.

Corry (Erie):
FHA_____ P. O. Bldg. (1) Jacob W. Bartges.

Coudersport (Potter):
SCS_____ 105 North Main St. Work Group; (1) Vernal C. Miles. Work Unit; (3) Harold M. Benedict.

Dry Run (Franklin):
SCS_____ Work Unit; (1) Henry E. Warner, Acting.

Ebensburg (Cambria):
FHA_____ Law Bldg. (2) J. Jacob Glessner. Serves Cambria, Armstrong, and Indiana Cos.

Erie (Erie):
BAI_____ c/o Schaffner Bros. Co. Meat inspection; (1) H. B. Fishback.
SCS_____ 2 W. 26th St. Work Unit; (3) August E. Branding, Acting.

Franklin (Venango):
FHA_____ The Exchange Bank & Trust Co. (1) Robert C. Morse. Serves Venango, Clarion, and Forest Cos.

Greensburg (Westmoreland):
FHA_____ P. O. Bldg. (1) S. Merril Watson. Serves Westmoreland and Fayette Cos.

Gettysburg (Adams):
SCS_____ Topper Bldg., 111 S. Baltimore St. Work Unit; (4) Richard S. Long.

Gouldsboro (Wayne):
FS_____ Gouldsboro, Wayne Co., Pocono Experimental Forest (Northeastern For. Expt. Sta.), For. Mgt. invest., Watershed Mgt. invest.; (2) Stanley M. Filip.

Greensburg (Westmoreland):
SCS_____ Work Unit; Norvin L. Bowyer, Acting.

Hallstead (Susquehanna):
BAI_____ c/o Swift & Co. Meat inspection; (—) C. J. Morgan.

Harrisburg (Dauphin):
BAI_____ c/o Swift & Co. Meat inspection; (7) H. A. Schneider.
221 South Office Bldg. Scabies, tuberculosis, and brucellosis eradication; sanitary handling of import animal by-products, hay, and straw; (26) H. M. O'Rear.
BAE_____ 113 South Office Bldg. Crop and Livestock Reports; (6-*4) E. L. Gasteiger.
EPQ_____ Bureau of Plant Industry. State leadership in cooperative control of the gypsy moth; Thomas L. Guyton.
Educational Bldg. State leadership in white pine blister rust control activities; Richard P. Fatzinger.
FCIC_____ 928 North Third St. Accepts applications, supervises adjustment of losses, reviews loss claims, general responsibility for administration of crop insurance in the State; (8) Willis B. Bergey.
FHA_____ 118 Locust St. (19) State Director—Pennsylvania. Carson F. Mertz.
PMA, 928 N. Third St. State Chairman in charge of all prod. and mkt. programs; (34) Clyde A. Zehner.
PMA, FV_ S. Office Bldg., Capitol. Standardization and inspection of fresh fruits and vegetables; Eugene R. Pheil.
SCS_____ Dauphin Bldg., 203 Market St. State Conservationist's Office; (6) Ivan McKeever.

PENNSYLVANIA—Continued

Huntingdon (Huntingdon):
FHA..... P. O. Bldg. (1) William L. Sipple. Serves Huntingdon, Blair, and Mifflin Cos.

Indiana (Indiana):
SCS..... Farmers Bank Bldg., 621 Philadelphia St. Work Group; (1) William S. Wetzel. Work Unit; (2) Allen F. Snyder.

Kingston (Luzerne):
FS..... Box 1151, Anthracite Research Center (Northeastern For. Expt. Sta.), For. Mgt. invest., for. planting studies; (3) Chester F. Burnham.

Lancaster (Lancaster):
BAI..... Union Stock Yards. Public stockyards inspection; (—) H. S. Weber.
FHA..... P. O. Bldg. (1) J. Omar Nissley, Jr. Serves Lancaster, Chester, and Lebanon Cos.
PISAE.... Tobacco Expt. Lab. R#3. Cigar tobacco invest.; (1) B. F. Coon.

Lebanon (Lebanon):
SCS..... 902 Chestnut St. Work Group; (1) W. Martin Muth. Work Unit; (1) W. Martin Muth, Acting.

Leesport (Berks):
SCS..... Stoudt Bldg. Work Group; (1) A. Norman Dietrick. Work Unit; (7) A. Norman Dietrick, Acting.

Lewisburg (Union):
FHA..... P. O. Bldg. (2) Kermit Hurwitz. Serves Union, Snyder, and Northumberland Cos.

Lock Haven (Clinton):
SCS..... Co. Court House. Work Unit; (1) Walter J. Steputis.

Marienville (Forest):
FS..... Allegheny Nat. For., Ranger's Hdqrs.; (4) Arthur C. Van Nort.

Mauch Chunk (Carbon):
SCS..... Co. Court House. Work Unit; Raymond A. Mattern, Acting.

McConnellsburg (Fulton):
SCS..... Lincoln Way West. Work Unit; (3) Howard W. Hannigen.

Meadville (Crawford):
FHA..... P. O. Bldg. (2) Arnold L. Blakeslee.

Mercer (Mercer):
FHA..... P. O. Bldg. (3) Cecil G. Moyer.

Mifflintown (Juniata):
FHA..... Juniata Co. Court House. (1) Fred W. Mashey.

Montrose (Susquehanna):
FHA..... Colonial Hall. (1) Arthur S. Ennis. Serves Susquehanna and Wayne Cos.
SCS..... 25 Public Ave., Kelly Bldg. Work Group; (1) Donald T. Dinsmore. Work Unit; (2) J. Heilman Schooley.

Norristown (Montgomery):
FHA..... P. O. Bldg. (1) Chester P. Hoenstine. Serves Montgomery, Bucks, Delaware, Northampton, and Philadelphia Cos.

Philadelphia (Philadelphia):
BAI..... 600 Custom House Bldg. Meat inspection; animal foods inspection; public stockyards inspection; import-export inspection and quarantine; (65–*3) C. E. Mootz.
EPQ..... Room 601–A, Custom House. Enforcement of foreign plant quarantines; (6) Robert D. Kennedy.
FS..... Bankers Securities Bldg. Hdqrs. Eastern Region (Me., N. H., Vt., Mass., Conn., R. I., N. Y., Pa., N. J., Del., Md., W. Va., Va., and Ky.); (72) William S. Swingler, Reg. For.

PENNSYLVANIA—Continued

Philadelphia (Philadelphia)—Continued
LIB..... Bankers Securities Bldg. Provides library services to Department workers in Connecticut, Delaware, Maine, Maryland, Massachusetts, New Hampshire, New Jersey, New York, Pennsylvania, Rhode Island, Vermont, and West Virginia; (2) Sarah W. Parker.
PMA, DAI 604–A Custom House. Mkt. News Serv. on dairy and poultry prod.; (3) E. H. Hansen.
604–C Custom House. Grading and insp. serv. on dairy and poultry prod.; (2–1) R. Ingram.
604–H Custom House. Dressed poultry insp. serv.; (3–1) J. R. Harney.
1612 Market St. Milk mkt. order admin.; (41) W. P. Sadler.
PMA, FV.. Custom House. Market news service on fruits and vegetables; (7) E. R. Biddle. Standardization and inspection of fresh fruits and vegetables; (6) R. H. VonGlahn. Standardization and inspection of processed fruits and vegetables; (13) J. T. Stearns.
PMA, GR.. 1002 U. S. Custom House. Admin. Grain Standards Act; misc. comm. insp. serv.; (5) J. P. Stanfield.
PMA, LIV 109 U. S. Custom House, 2nd and Chestnut Sts. Wool Appraising; (6) C. E. Doan Meat Grading Service; (5) Geo. W. Ferguson.
SOL..... Bankers Securities Bldg. Legal work in connection with activities of the Dept. in region served by this office; (18) John E. Donahue.

Pittsburgh (Allegheny):
BAI..... 318 Livestock Exchange Bldg., Herrs Island. Meat inspection; (14) G. D. Jelen.
303 Livestock Exchange Bldg., Herrs Island. Public stockyards inspection; sanitary handling of import animal byproducts, hay, and straw; (1) Herman T. Ludwig.
EPQ..... Room 205, N. Side P. O. Bldg., Ohio and W. Diamond Sts. Enforcement of Japanese beetle quarantine in Western Pennsylvania and West Virginia, including inspection and certification service; Clyde P. Keeler.
PMA, DAI 502 Victory Bldg. Mkt. News Serv. on dairy and poultry prod.; (1) J. K. Boyd.
PMA, FV.. Victory Bldg. Market news service on fruits and vegetables and dairy products; (1) James K. Boyd. Standardization and inspecton of fresh fruits and vegetables; (4) H. L. Fulmer.
SCS..... Room 210, Northside P. O. Bldg. Work Unit; (1) John O. Rigo.

Pittston (Luzerne):
BAI..... c/o Montrose Beef Co. Meat inspection; (—) A. McConnell.

Quakertown (Bucks):
EPQ..... P. O. Bldg. Gypsy Moth Control and Eradication Activites; (5) Frank W. Graham.

Quarryville (Lancaster):
SCS..... State and Church Sts. Work Unit; (2) Richard Reese.

Reading (Berks):
BAI..... c/o Armour & Co. Meat inspection; (4) George E. Cohan.
FHA..... P. O. Bldg. (3) George W. Rowe. Serves Berks, Lehigh, Carbon, Schuykill, and Northampton Cos.

PENNSYLVANIA—Continued

Scranton (Lackawanna):
BAI..... c/o Lackawanna Beef & Provision Co. Meat inspection; (—) J. R. Addison.
FHA..... Select Bldg., 116-28th N. Washington Ave. (1) A. Rudolph York. Serves Lackawanna, Luzerne, Monroe, Pike, and Wyoming Cos.

Sheffield (Warren):
FS..... Allegheny Nat. For., Ranger's Hdqrs.; (4) Laurence E. Stotz.

Smethport (McKean):
FHA..... Ostrander Bldg. (1) Lyle A. Crooks. Serves McKean and Warren Cos.

Somerset (Somerset):
FHA..... P. O. Bldg. (5) Willard D. Glessner. Serves Somerset, Bedford, Fayette, Blanford, and Fulton Cos.

State College (Centre):
BAE..... Dept. of Agr. Econ., Pennsylvania State Coll. Conducts research on farm management and costs; Kenneth H. Myers.
EPQ..... Botany Bldg. State leadership in black stem rust control activities; (2) Mac A. Campbell.
PISAE.... Joseph H. Graham, Agt.
SCS..... Agricultural Bldg., Pennsylvania State College. State Soil Scientist; Frank G. Loughry.

Stroudsburg (Monroe):
SCS..... 101 N. 7th St. Work Unit; Atlee Ferner Rebert.

Sunbury (Northumberland):
SCS..... Court House Annex, Second and Chestnut Sts. Work Group; (2) James M. Wise. Work Unit; (3) Dominick J. Sacco.

Swarthmore (Delaware):
BAI..... Swarthmore College. Fur animal husbandry investigations; (2) Robert K. Enders.

Towanda (Bradford):
FHA..... P. O. Bldg. (1) Horace C. Rodgers, Jr.

Tunkhannock (Wyoming):
SCS..... Court House. Work Unit; William H. Houck.

Upper Darby (Delaware):
B&F..... Area I, Agricultural Equipment Committee, SCS, 305 Center Bldg. Aiding utilization and disposal of surplus supplies and equipment; (1) W. J. Gross, Chairman.
FS..... 102 Motors Ave. Hdqrs. Northeastern Forest Experiment Station, For. Mgt. invest., for. genetics studies, Watershed Mgt. invest., For. Utilization Service, Flood Control Surveys, Forest Surveys, For. Econ. invest.; (72) Verne L. Harper. Coastal Oak Pine Res. Center (Northeastern For. Expt. Sta.) For. Mgt. Invest. (1) Ivan H. Sims.
SCS..... Center Bldg. Reg. Off. Northeastern Reg. States of Conn., Del., Maine, Md., Mass., N. H., N. J., N. Y., Pa., R. I., Vt., and W. Va.; (133) Austin L. Patrick.

Warren (Warren):
FS..... Federal Bldg., Allegheny Nat., For. Supvr.'s Hdqrs.; (8) Richard J. Costley.
SCS..... 3rd Floor, Court House. Work Unit; (3) Harold W. Geiger.

Warren Center (Bradford):
SCS..... Land Util. Work Unit; (1) Paul H. Young.

Washington (Washington):
FHA..... Court Square Arcade, 14 Cherry St. (1) John L. Miller. Serves Washington, Allegheny, and Greene Cos.

PENNSYLVANIA—Continued

Washington (Washington)—Continued
SCS..... 55 S. Main St. Work Group; (1) Francis T. Bowne; Work Unit; (7) Francis T. Bowne, Acting.

Wilkes-Barre (Luzerne):
PMA, FV. 256 Miner's Bank Bldg. Standardization and inspection of fresh fruits and vegetables; (1) A. J. Diodato.
EPQ..... 345 N. River St. Supervision of State quarantine enforcement; Cyril F. Campbell.
Gypsy moth control and eradication activities, including cooperative enforcement of State quarantines; (8) William H. Hanley.

Wellsboro (Tioga):
FHA..... P. O. Bldg. (3) Louis W. Stevenson. Serves Tioga and Potter Cos.
SCS..... 87 Main St. Work Unit; (3) Robert A. Brace.

West Chester (Chester):
SCS..... Court House Annex. Work Group; Howard W. Busch. Work Unit; (7) Howard W. Busch, Acting.

Williamsport (Lycoming):
EPQ..... P. O. Bldg. White pine blister rust control activities; Van Ness C. Lilley.
FHA..... P. O. Bldg. (1) George A. Baker. Serves Lycoming, Clinton, and Sullivan Cos.

Wyndmoor (Montgomery) (Philadelphia suburb):
AIC..... Ardmore and Mermaid Aves., Chestnut Hill Sta., Philadelphia. Eastern Reg. Res. Lab. Res. to develop new and wider uses for agr. commodities in the Eastern Reg.; (302) Percy A. Wells.
LIB..... Eastern Regional Research Laboratory, Chestnut Hills P. O. Provides library services to staff of Eastern Regional Research Laboratory, Wyndmoor, Pennsylvania; (2) Miriam W. Huddle.

York (York):
FHA..... P. O. Bldg. (4) Clarence A. Myers. Serves York, Adams, Cumberland, Franklin, Dauphin, and Perry Cos.
SCS..... Court House Annex, East Market St. Work Group; (1) Melvin L. Blish. Work Unit; (6) Samuel M. Fullerton.

RHODE ISLAND

East Greenwich (Kent):
SCS..... Winsor Hall, Peirce St. Work Unit (3) H. Lewis Wall.

R. I. Esmond (Providence):
Work Group; (1) Glenn J. Rawlin.

Greenville (Providence):
SCS..... Greenville Ave. Work Unit; (1) Laurence P. Remington.

Kingston (Washington):
SCS..... Room #205, Washburn Hall, R. I. State College. State Conserv. Office; (2) L. Russell Albright. Work Group; L. Russell Albright, Acting.

Newport (Newport):
SCS..... Room 272, Federal Bldg., Thames and Franklin Sts. Work Unit; (1) Howard J. O'Connell.

Providence (Providence):
BAI..... 209 Custom House Bldg. Meat inspection; sanitary handling of import animal byproducts, hay, and straw; (21) E. P. Barnhart.
EPQ.... State House. State leadership and supervision in cooperative control of the gypsy moth; Vacancy.

RHODE ISLAND—Continued

Providence (Providence)—Continued

FHA..... 518 Federal Bldg. (2) William J. Corr. Serves Providence, Bristol, Kent, Newport, and Washington Cos.

PMA..... 71 Jackson St. State Chairman in charge of all prod. and mkt. programs; (5) Oscar R. Hallene.

SOUTH CAROLINA

Abbeville (Abbeville):

FHA..... Co. Court House. (1) James M. Latimer.

SCS..... Co. Court House. Work Unit Hdqrs.; (2) J. B. Wakefield.

Aiken (Aiken):

FHA..... Croft Bldg. (2) Joseph C. Watson.

SCS..... Agr. Bldg. Work Unit Hdqrs. #1; (3) J. Miley. Work Unit Hdqrs. #2; (2) H. J. Hardy.

Allendale (Allendale):

FHA..... Furman Bldg. (4) James K. Barnes.

SCS..... Co. Court House. Work Unit Hdqrs.; (1) G. A. Brodie.

Anderson (Anderson):

FHA..... Co. Agri. Bldg. (4) Clarence J. Marett.

SCS..... Co. Agr. Bldg. Work Group Hdqrs.; (3) Work Unit Hdqrs. #1; (2) T. R. Little. Work Unit Hdqrs. #2; (2) B. M. Latham.

Andrews (Georgetown):

FHA..... Town Hall Bldg. (2) Isaac E. Davis.

Bamberg (Bamberg):

FHA..... Knight Bldg. (2) St. Clair P. Guess.

SCS..... Robert Black Bldg. Work Unit Hdqrs.; (3) M. A. Phifer.

Barnwell (Barnwell):

FHA..... Gross Bldg. (4) William C. Rivers.

SCS..... Agr. Bldg. Work Unit Hdqrs.; (2) T. D. Christopher.

Beaufort (Beaufort):

SCS..... Wallace and Danner Bldg. Work Unit Hdqrs.; (1) F. G. Atkinson.

Bennettsville (Marlboro):

FHA..... 102 S. Liberty St. (1) Frank P. Copeland, Jr.

SCS..... Tison-Miller Bldg. Work Unit Hdqrs.; (2) D. E. Alcorn.

Bishopville (Lee):

FHA..... Andrews Bldg. (4) Samuel W. O'Dell.

SCS..... 6 Church St. Work Group Hdqrs.; (4) F. A. Thompson, Jr. Work Unit Hdqrs.; (4) W. G. Patterson.

Blackville (Barnwell):

PISAE.... Edisto Expt. Sta. (State). Sweetpotato invest.; (*1) Morris B. Hughes.

Camden (Kershaw):

FHA..... Agricultural Bldg. (2) Co. Supervisor.

SCS..... Co. Agr. Bldg. Work Unit Hdqrs.; (2) V. T. Mullen.

Charleston (Charleston):

BAI..... Food Inspection Bldg., Naval Base. Cooperating in examinations for the Navy; sanitary handling of import animal by-products, hay, and straw; (—) T. R. Pierson.

EPQ..... South Carolina Truck Experiment Station, 7 miles west of Charleston on U. S. Highway No. 17. Investigations of cabbage insects; (1) William J. Reid.

FS..... People's Bldg. Central Coastal Plain Research Ctr.; (7) Thomas Lotti.

PISAE.... U. S. Reg. Veg. Breeding Lab. (coop.). Vegetable prod. and breeding invest.; (19) Sidney H. Yarnell.

SOUTH CAROLINA—Continued

Charleston (Charleston)—Continued

PMA, COT Port Utilities Commission Bldg. Cotton classification, certification of cotton on futures contracts, cotton quality stat., cotton mkt. news and cottonseed inspection; (3–9) Grady M. Stephens.

SCS..... Co. Center Annex Bldg. Work Group Hdqrs.; R. Molinaroli. Work Unit Hdqrs.; (4) W. H. Mikell.

Chester (Chester):

FHA..... 136 Gadsden St. (1) James M. Caldwell.

SCS..... Co. Agr. Bldg. Work Unit Hdqrs. #1; (1) M. M. Crowder. Work Unit Hdqrs. #2; (1) W. H. Stroud.

Chesterfield (Chesterfield):

FHA..... McManus Bldg. (3) Francis B. Mobley.

SCS..... Ross Bldg. Work Unit Hdqrs. #1; (1) O. T. Adams. Work Unit Hdqrs. #2; (1) G. L. Harmon.

Clemson (Oconee):

BAE..... Box 387, Agr. Experiment Station. Conducts research on farm management and costs; (*2) Charles P. Butler.

BDI..... Clemson Agric. College. Dairy cattle breeding research to develop strains of dairy cattle especially adapted to southern conditions; Graydon W. Brandt.

PISAE.... State Agr. Expt. Sta. Soil mgt. under humid cond.; Ernest H. Stewart.

State Agr. Expt. Sta. Soybean invest.; (*1) William R. Paden.

State Agr. Expt. Sta. (coop.). Cotton disease and phys. invest.; (*1) George M. Armstrong.

State Agr. Expt. Sta. (coop.). Cotton disease invest.; (1) Joanne K. Armstrong.

State Agr. Expt. Sta. Orchard disease invest.; Donald H. Petersen.

Dept. of Agr. Engin., Clemson Agr. Coll. Sweetpotato prod. and harvesting machinery; (1) Joseph K. Park.

PMA, COT Textile Bldg., Clemson Agr. College. Cotton fiber and spinning research, service testing, cooperation with Clemson College and experiment station; (21) John M. Cook.

SCS..... P. O. Box 952. Study of phys. and chem. and biol. factors affecting soil erodibility; (3–*1) Oliver W. Beale. Study of orchard erosion control; (1) John T. Bregger.

Columbia (Richland):

BAI..... 205 Federal Land Bank Bldg. Tick, tuberculosis and brucellosis eradication; (10) Thomas W. Boman.

BAE..... 1401 Hampton St. Crop and Livestock Reports; (8–*1) F. O. Black.

EPQ..... Federal Land Bank Bldg. Control, suppression, and prevention of spread of white-fringed beetles; (1) James C. Haley.

FCA..... 1401 Hampton St. Hdqrs. for Dist. 3 serving Fla., Ga., N. C., and S. C. Long-term farm mortgage loans, Federal Land Bank; (151) Julian H. Scarborough. Loans to short-term financing institutions, Fed. Intermediate Credit Bank; (26) Rufus Clarke. Organization, partial capitalization and supervision of prod. credit associations making short-term prod. loans, Prod. Credit Corp.; (22) Julian H. Scarborough.

SOUTH CAROLINA—Continued

Columbia (Richland)—Continued

Loans to farmers' coop., Bank for Cooperatives; (13) J. D. Lawrence. Gen. Agt. coordinating functions common to the four district institutions; (21) Rufus Clarke. Rev. the appraisal of farms for mortgage loans; (2) Claude D. Orrell. Custody of the district institutions' collateral; (1) Augustus H. Stevens. Examining of acct. of organizations supervised by FCA; (2) John R. Edwards Jr.

FCIC..... 1615 Hampton St. Accepts applications, supervises adjustment of losses, reviews loss claims, general responsibility for administration of crop insurance in the State; (4) Edgar M. Derham.

FHA..... 309 Co. Court House. (3) James K. Hope, Jr.

Federal Land Bank Bldg. 1401 Hampton St. (33) State Director —South Carolina. R. F. Kolb.

FS..... South Carolina Nat. For., Supvr.'s Hdqrs.; (18) Roland J. Riebold.

PISAE.... Sandhill Expt. Sta., Route No. 3. Cotton prod. and harvesting machinery; (*1) William A. Balk.

PMA..... 1615 Hampton St. State Chairman in charge of all prod. and mkt. programs; (29) Robert W. Hamilton.

PMA, COT 918½ Main St. Cotton quality stat., cotton classification, cotton mkt. news, and cottonseed inspection; (6–25) John B. Grimball.

PMA, FV.. Box 1463. Standardization and inspection of fresh fruits and vegetables; (1) Thomas A. Cole.

SCS..... Federal Land Bank Bldg. State Office; (11) E. Carnes. Work Group Hdqrs.; (4) J. M. Dean. Work Unit Hdqrs.; (2) J. N. Broyles.

Conway (Horry):

FHA..... Spivey Bldg. (4) Wiley D. Crum.

SCS..... Co. Agr. Bldg. Work Unit Hdqrs.; (3) O. S. Kirkpatrick.

Darlington (Darlington):

FHA..... Agricultural Bldg. (3) Warden J. McKenzie.

Denmark (Bamberg):

SCS..... Edisto Bldg. Work Group Hdqrs.; (5) J. A. Jordan.

Dillon (Dillon):

FHA..... Agricultural Bldg. (1) Mac T. Atkins.

SCS..... Co. Agr. Bldg. Work Unit Hdqrs.; (4) J. V. Crownover.

Edgefield (Edgefield):

FHA..... Thurmond Bldg. (1) Benjamin Freeman. Serves Edgefield and McCormick Cos.

SCS..... Sawyer Bldg. Work Unit Hdqrs.; (2) H. H. Odell.

Florence (Florence):

EPQ..... Pee Dee Substation of the South Carolina Agricultural Experiment Station. P. O. Box 271. Investigations of insects affecting cotton; (4) Floyd F. Bondy.

Pee Dee Substation of the South Carolina Agricultural Experiment Station, 2 miles north of Florence on U. S. Highway No. 52. Investigations of insects affecting flue-cured tobacco; (2) Norman Allen.

FHA..... Agricultural Bldg. (3) Luther M. Belk, Jr.

SOUTH CAROLINA—Continued

Florence (Florence)—Continued

PISAE.... Pee Dee Expt. Sta. Flue-cured tobacco invest.; (3–*1) James F. Bullock.

Pee Dee Expt. Sta. Cotton impr. invest.; (3–*2) William H. Jenkins.

SCS..... Co. Agr. Bldg. Work Group Hdqrs.; (2) J. B. Wood. Work Unit Hdqrs.; (4) A. H. Cole.

Gaffney (Cherokee):

FHA..... Old Court House Bldg. (1) Clarence S. McMurray.

SCS..... Co. Bldg. Work Unit Hdqrs.; (4) S. A. Wolfe.

Georgetown (Georgetown):

SCS..... Co. Office Bldg. Work Unit Hdqrs.; (2) H. D. Prichard.

Greenville (Greenville):

FHA..... P. O. Office Bldg. (3) Lewis M. Verdin.

SCS..... Masonic Temple Bldg. Work Unit Hdqrs. #1; (2) H. Granade. Work Unit Hdqrs. #2; (2) C. S. Moss.

Greenwood (Greenwood):

FHA..... P. O. Bldg. (2) Dan H. Gambrell.

SCS..... P. O. Bldg. Work Unit Hdqrs.; (3) J. Craig.

Hampton (Hampton):

FHA..... Hampton Co. Office Bldg. (1) Harold Q. Foster.

SCS..... Co. Agr. Bldg. Work Unit Hdqrs.; (4) R. Q. Rousey.

Hartsville (Darlington):

SCS..... Community Center Bldg. Work Unit Hdqrs.; (5) J. R. Parker.

Kingstree (Williamsburg):

FHA..... P. O. Bldg. (7) Edward D. Player.

SCS..... City Hall Bldg. Work Unit Hdqrs.; (9) E. L. King.

Lancaster (Lancaster):

FHA..... 210½ S. Main St. (1) Paul N. Smith.

SCS..... Old Co. Court House Bldg. Work Unit Hdqrs.; (2) J. E. Nisbet.

Laurens (Laurens):

FHA..... 112½ W. Main St. (2) Eugene R. Stewart.

SCS..... P. O. Bldg. Work Unit Hdqrs. #1; (4) J. B. Odell. Work Unit Hdqrs. #2; (3) W. H. Fleming.

Lexington (Lexington):

FHA..... Co. Court House. (1) Lawrence J. Hook.

SCS..... Co. Court House. Work Unit Hdqrs.; (2) G. R. McSwain.

Manning (Clarendon):

FHA..... Agricultural Bldg. (7) Irvin S. Butler.

SCS..... Market Bureau Bldg. Work Unit Hdqrs.; (3) J. M. Dukes.

Marion (Marion):

SCS..... L. B. Blackburn Bldg. Work Unit Hdqrs.; (5) G. B. Hagood, Jr.

McCormick (McCormick):

SCS..... Co. Office Bldg. Work Unit Hdqrs.; (1) B. W. Crouch.

Moncks Corner (Berkeley):

FHA..... Jones Bldg. (6) Samuel C. Turbeville. Serves Berkeley and Charleston Cos.

SCS..... Jones Bldg. Work Unit Hdqrs.; (1) J. S. Livingston.

Mullins (Marion):

FHA..... P. O. Bldg. (2) George W. Dudley.

Newberry (Newberry):

FHA..... 1216½ Friend St. (1) Marion P. McMeekin.

SCS..... Corner Friend and College Sts. Work Group Hdqrs.; (2) W. A. Mason, Jr. Work Unit Hdqrs. #1; (2) E. E. Epting. Work Unit Hdqrs. #2; (2) T. B. Amis.

SOUTH CAROLINA—Continued

Orangeburg (Orangeburg):
BAI..... c/o Kingan & Co., Whaley St. Ext. Meat inspection; (2) G. W. Eberhardt.
FHA..... Co. Office Bldg. (7) Jerome B. McMichael.
SCS..... Co. Office Bldg. Work Unit Hdqrs. #1; (2) L. L. Tillson. Work Unit Hdqrs. #2 (2) J. B. Earle.

Pickens (Pickens):
FHA..... Carey Bldg. (2) Otis A. O'Dell.
SCS..... Bowen Agr. Bldg. Work Unit Hdqrs. #1; (2) F. G. Lindsey. Work Unit Hdqrs. #2; (1) J. M. Garrett.

Ridgeland (Jasper):
FHA..... Main and Gaffney Sts. (4) Harry P. Woods. Serves Jasper and Beaufort Cos.
SCS..... Agr. Bldg. Work Unit Hdqrs.; (2) J. D. Coleman.

Rock Hill (York):
SCS..... Johnston Bldg. Work Group Hdqrs.; (3) M. B. Brissie.
B. F. Kurtz Bldg. Work Unit Hdqrs. #1; (2) T. H. Stewart. Work Unit Hdqrs. #2; (1) J. T. Brannon.
State Highway #5. Nurs.; (7) W. H. Rhodes.

Saint George (Dorchester):
FHA..... Klauber Bldg. (3) Walker W. Utsey.
SCS..... U. S. Highway #78. Work Unit Hdqrs.; (2) R. W. Bridge.

Saint Matthews (Calhoun):
FHA..... S. C. National Bank Bldg. (1) Capers B. Bull.
SCS..... Bridge St. Work Unit Hdqrs.; (2) J. L. Wilson.

Saluda (Saluda):
FHA..... Saluda Co. Bank Bldg. (1) James S. Corley.
SCS..... Able Bldg. Work Unit Hdqrs.; (4) G. H. Epting.

Spartanburg (Spartanburg):
EPQ..... Box 591. Sweetpotato weevil control and eradication; (4) Robert W. Sanders.
FHA..... P. O. Bldg. (3) Clarence W. Rainey.
SCS..... Old P. O. Bldg. Work Group Hdqrs.; (3) J. H. Talbert. Work Unit Hdqrs. #1; (4) W. R. Culp. Work Unit Hdqrs. #2; (3) A. H. Skardon; R. Y. Bailey, Reg. Res. Rept.

Sumter (Sumter):
FHA..... Agricultural Bldg. (6) James A. Reames.
SCS..... Co. Agr. Bldg. Work Unit Hdqrs.; (2) W. B. Abbott.

Union (Union):
FHA..... Krass Bldg. (1) Hugh Jeter.
FS..... 8 Mi. SW of Union. Central Piedmont Res. Ctr.; (4) Marvin D. Hoover.
PISAE.... For. Path. Lab., Calhoun Expt. For., P. O. Box 257. Invest. of littleleaf disease of pine; (1) Otis L. Copeland, Jr.
SCS..... Krass Bldg. Work Unit Hdqrs.; (4) J. P. Bailes.

Walhalla (Oconee):
FHA..... Agricultural Bldg. (2) Herschell A. Barnett.
SCS..... Co. Agr. Bldg. Work Unit Hdqrs.; (4) G. W. Boozer.

Walterboro (Colleton):
FHA..... Jefferies Bldg. (4) Cotesworth P. Fishburne.
SCS..... Co. Agr. Bldg. Work Group Hdqrs.; (5) C. M. Ellerbe. Work Unit Hdqrs. #1; (4) R. L. Bishop. Work Unit Hdqrs. #2; (1) W. W. Neely.

SOUTH CAROLINA—Continued

Winnsboro (Fairfield):
FHA..... Co. Court House. (2) James D. Lyles.
SCS..... 114 Washington St. Work Unit Hdqrs.; (2) K. R. McMaster.

York (York):
FHA..... Bank of York Bldg. (1) William T. Oates.

SOUTH DAKOTA

Aberdeen (Brown):
FHA..... P. O. Box 58. (2) Carroll G. Kelley.
SCS..... Dist. Conserv. Hdqrs.; (2) Elmer J. Lund. South Brown Soil Conserv. Dist. Work Unit Conserv. Hdqrs.; (1) Ray R. Huxtable.

Alcester (Union):
SCS..... Sioux Brule Soil Conserv. Dist. Work Unit Conserv. Hdqrs.; (3) Frank E. Hanson.

Alexandria (Hanson):
FHA..... P. O. Box 36. (1) Alphonso L. Mayhew. Serves Hanson and McCook Cos.
SCS..... Hanson Co. Soil Conserv. Dist. Work Unit Conserv. Hdqrs.; (3) Palmer G. Skalland.

Armour (Douglas):
FHA..... P. O. Box "B". (1) Donald R. Adams. Serves Douglas and Charles Mix Cos.

Belle Fourche (Butte):
FHA..... Court House Annex. (1) Fred E. Nelson. Serves Butte and Lawrence Cos.
SCS..... Butte Soil Conserv. Dist. Work Unit Conserv. Hdqrs.; (5) G. Harland Means.

Bison (Perkins):
FHA..... Homme Bldg. (1) Stephen M. Crawford. Serves Perkins and Harding Cos.

Britton (Marshall):
FHA..... P. O. Box 305. (1) Levi Sidney Sedgwick.
SCS..... Marshall Co. Soil Conserv. Dist. Work Unit Conserv. Hdqrs.; (3) Dean R. Purrington.

Brookings (Brookings):
PISAE.... State Agr. Expt. Sta. Soil mgt. under irrig.; Lawrence O. Fine.
State Agr. Expt. Sta. Foot rot and root rot of cereals and grasses; (1) George W. Bruehl.
State Agr. Expt. Sta. Control of noxious weeds; reg. coord. North Central program; (2) Leonard M. Stahler.
State Agr. Expt. Sta. Soybean and legume invest.; (*1) Maurice W. Adams.
FHA..... P. O. Box 118. (1) Daniel C. Stokesbury.
SCS..... Brookings Co. Soil Conserv. Dist. Work Unit Conserv. Hdqrs.; (4) Joseph T. Paulson.
Dept. of Agr. Engin., Coll. Sta. Water requirements and drainage; (1) Leonard J. Erie.

Buffalo (Harding):
SCS..... Harding Co. Soil Conserv. Dist. Work Unit Conserv. Hdqrs.; (1) Melvin J. Akin.

Burke (Gregory):
FHA..... Court House. (1) Karl J. Connell.
SCS..... Gregory Co. Soil Conserv. Dist. Work Unit Conserv. Hdqrs.; (3) Marion K. Craig.

Canton (Lincoln):
SCS..... Lincoln Co. Soil Conserv. Dist. Work Unit Conserv. Hdqrs.; (4) Lloyd M. Haisch.

SOUTH DAKOTA—Continued

Carpenter (Clark):
SCS..... Carpenter Soil Conserv. Dist. Work Unit Conserv. Hdqrs.; (1) Willis H. Davis, Jr.

Chamberlain (Brule):
FHA..... P. O. (1) Hugh J. Meyers. Serves Brule and Lyman Cos.
SCS..... Dist. Conserv. Hdqrs.; (5) Bernard Rozendal. American Creek Soil Conserv. Dist. Work Unit Conserv. Hdqrs.; (3) Robert M. Myers.
Brule Buffalo Soil Conserv. Dist. Work Unit Conserv. Hdqrs.; (2) Lawrence J. Kehrwald.

Clark (Clark):
FHA..... (2) Giles I. Culey.
SCS..... Clark Co. Soil Conserv. Dist. Work Unit Conserv. Hdqrs.; (1) Cleo A. Treadwell.

Clear Lake (Deuel):
SCS..... Deuel Co. Soil Conserv. Dist. Work Unit Conserv. Hdqrs.; (2) Floyd A. Delmage.

Custer (Custer):
FHA.....P. O. Box 391. (1) Albert L. Sindelar. Serves Custer and Fall River Cos.
FS..... Harney Nat'l For., supvr.'s Hdqrs.; (42) Eugene R. Lepley.
SCS..... Custer Co. Soil Conserv. Dist. Work Unit Conserv. Hdqrs.; (2) William C. Krueger.

Deadwood (Lawrence):
FS..... Black Hills Nat. For., Supvrs.'s Hdqrs.; (40) Clarence C. Averill.

De Smet (Kingsbury):
SCS..... Kingsbury Co. Soil Conserv. Dist. Work Unit Conserv. Hdqrs.; (2) Karl F. Ziegler.

Dupree (Ziebach):
FHA..... Court House. (1) Joseph L. Carr. Serves Ziebach and Dewey Cos.

Elk Point (Union):
SCS..... Sioux Brule Soil Conserv. Dist. Work Unit Conserv. Sub-Hdqrs.; (2) Purley L. Keene.

Faith (Meade):
SCS..... Tri-Co. Soil Conserv. Dist. Work Unit Conserv. Hdqrs.; (3) Carl W. Wilker.

Faulkton (Faulk):
FHA..... P. O. Box 167. (1) Walter Joseph Benn.

Flandreau (Moody):
SCS..... Moody Co. Soil Conserv. Dist. Work Unit Conserv. Hdqrs.; (2) Merle O. Lier.

Fort Pierre (Stanley):
SCS..... Central South Dakota LU Proj. Hdqrs.; (1) Clarence D. Patterson.

Gettysburg (Potter):
FHA..... P. O. Box 267. (1) John Joseph Dalton. Serves Potter and Sully Cos.

Hayti (Hamlin):
SCS..... Hamlin Co. Soil Conserv. Dist. Work Unit Conserv. Hdqrs.; (2) Glenn T. Hicks.

Hecla (Brown):
SCS..... Brown-Marshall Soil Conserv. Dist. Work Unit Conserv. Hdqrs.; (3) John T. Loucks.

Hot Springs (Fall River):
SCS..... P. O. Bldg. Fall River Soil Conserv. Dist. Work Unit Conserv. Hdqrs.; (1) S. Ellsworth Wikle. Fall River LU Proj. Hdqrs.; (1) Verner I. Clark.
Youth Center Bldg. Angostura WCU Proj. Hdqrs.; (8) Phillip George Schmid.

Howard (Miner):
FHA..... P. O. Box 0. (1) Frank Albert Dodds.

SOUTH DAKOTA—Continued

Hurley (Turner):
SCS..... Turner Co. Soil Conserv. Dist. Work Unit Conserv. Hdqrs.; (2) Harry A. Mateer.

Huron (Beadle):
BAI..... c/o Armour & Co. Meat inspection; (6) C. A. Towne.
EPQ..... K. of P. Bldg., 52 Third St. Office and warehouse for equipment and supplies. District headquarters for grasshopper and Mormon cricket control activities in Minnesota, North Dakota, and South Dakota; (10) Richard M. Thompson.
FCIC..... 56 Third St., S. E. Accepts applications, supervises adjustment of losses, reviews loss claims, general responsibility for administration of crop insurance in the State; (4) James P. Paulsen.
FHA..... P. O. Box 1244. (1) Fred J. Tobin.
PMA..... 56 Third St., S. E. State Chairman in charge of all prod. and mkt. programs; (29) Mark Nelsen.
SCS..... P. O. Bldg. State Conserv. Off.; (10) Ross D. Davies. Dist. Conserv. Hdqrs.; (3) Edward J. Daniel. Beadle Co. Soil Conserv. Dist. Work Unit Conserv. Hdqrs.; (3) Bjorn Davidson.

Ipswich (Edmunds):
FHA..... Court House. (1) Chester A. Groseclose.

Kadoka (Jackson):
SCS..... Jackson-Washabaugh Soil Conserv. Dist. Work Unit Conserv. Hdqrs.; (2) E. Malcolm Strom.

Lake Andes (Charles Mix):
SCS..... Academy Soil Conserv. Dist. Work Unit Conserv. Hdqrs.; (3) James P. Hughes.

Lake Preston (Kingsbury):
FHA..... City Hall. (1) Wayne E. Hougland.

Lemmon (Perkins):
SCS..... Dist. Conserv. Hdqrs.; (1) A. Forrest Sorensen. Perkins Corson LU Proj. Hdqrs.; (1) Clarence A. Dyson.

Leola (McPherson):
FHA..... Court House. (1) Etna Lee Hague.

Madison (Lake):
FHA..... P. O. Box 370. (2) Fred A. Procknow. Serves Lake and Moody Cos.
PMA, DAI 802 S.W. 4th St. Grading and insp. serv. on dairy and poultry prod.; (1-1) C. L. Hall.

Martin (Bennett):
FHA..... Court House. (1) Cameron M. Kenny. Serves Bennett, Shannon and Washington Cos.

McIntosh (Corson):
FHA..... Court House. (1) Otto J. Frisch.
SCS..... Cedar Soil Conserv. Dist. Work Unit Conserv. Hdqrs.; (1) Laurence A. Arpin, Acting.

Milbank (Grant):
FHA..... Court House. (3) Leonard M. Brakke. Serves Grant and Deuel Cos.
SCS..... Grant Co. Soil Conserv. Dist. Work Unit Conserv. Hdqrs.; (1) Calvin D. Oamek.

Miller (Hand):
FHA..... Court House. (2) Philip T. Hall. Serves Hand and Hyde Cos.
SCS..... Hand Co. Soil Conserv. Dist. Work Unit Conserv. Hdqrs.; (3) Dan E. Cass.

Mitchell (Davison):
FHA..... Court House. (1) Otto A. Hauffe

SOUTH DAKOTA—Continued

Mound City (Campbell):
SCS..... Campbell Co. Soil Conserv. Dist. Work Unit Conserv. Hdqrs.; (2) Clement V. Kehrwald.

Newell (Butte):
PISAE.... Belle Fourche Field Sta. Soil mgt. under irrig. and dry-land cond.; (5-*2) Harry E. Weakly.

Parker (Turner):
FHA..... Court House. (1) Charles L. Egan. Serves Turner and Lincoln Cos.

Philip (Haakon):
FHA..... P. O. Box 217. (2) Charles W. Baker. Serves Haakon, Jackson and Washabaugh Cos.
SCS..... Haakon Soil Conserv. Dist. Work Unit Conserv. Hdqrs.; (1) Ward H. Zimmerman.

Pierre (Hughes):
BAI..... 312 U. S. P. O. and Court House. Scabies, tuberculosis, and brucellosis eradication; hog-cholera control; public stockyards inspection; (14) Martin M. Davis.
FHA..... P. O. Box 115. (1) Francis W. Jones. Serves Hughes, Stanley and Armstrong Cos.
SCS..... Dist. Conserv. Hdqrs.; (2) Idwal Jones.

Plankinton (Aurora):
FHA..... Bakewell Bldg. (1) Magnus Lund.
SCS..... Aurora Co. Soil Conserv. Dist. Work Unit Conserv. Hdqrs.; (1) LuVern H. Rusch.

Rapid City (Pennington):
BAI..... c/o Black Hills Packing Co. Meat inspection; (1) P. B. Molitor.
FHA..... Court House. (1) Arthur W. Tyler.
SCS..... Dist. Conserv. Hdqrs.; (3) John Louchs. Elk Creek Soil Conserv. Dist. Work Unit Conserv. Hdqrs.; (1) J. Arthur Martin. Pennington Co. Soil Conserv. Dist. Work Unit Conserv. Hdqrs.; (1) Louis A. Eberlein.

Redfield (Spink):
FHA..... P. O. Box 446. (1) Patrick A. Lynch.
SCS..... Spink Co. Soil Conserv. Dist. Work Unit Conserv. Hdqrs.; (4) Adolph B. Gilbertson.

Salem (McCook):
SCS..... McCook Co. Soil Conserv. Dist. Work Conserv. Hdqrs.; (2) Lloyd L. Wasser.

Selby (Walworth):
FHA..... Court House. (1) Bert L. Strevel. Serves Walworth and Campbell Cos.

Sioux Falls (Minnehaha):
BAI..... c/o John Morrell & Co. Meat inspection; animal foods inspection; (31) G. H. Randall.
BAE..... Leaders Bldg., 219 W. 8th St. Crop and Livestock Reports; (5-*4) C. D. Palmer.
FHA..... Federal Bldg. (1) Frank D. Kriebs. 225 E. 11th St. (23) State Director—South Dakota. E. R. Arneson.
PMA, LIV c/o John Morrell & Co. Meat Grading Service; (1) J. H. Gibson.
SCS..... Co. Court House. Dist. Conserv. Hdqrs.; (4) Raymond H. Ellis. Minnehaha Co. Soil Conserv. Dist. Work Unit Conserv. Hdqrs.; (3) Homer Clarence Kenoyer.

Sisseton (Roberts):
FHA..... Roberts Co. National Bank Bldg. (1) John N. Schooler.
SCS..... Roberts Co. Soil Conserv. Dist. Work Unit Conserv. Hdqrs.; (2) Marcus W. Wulff.

SOUTH DAKOTA—Continued

Spearfish (Lawrence):
SCS..... Lawrence Soil Conserv. Dist. Work Unit Conserv. Hdqrs.; (2) Norvall Nelson.

Springfield (Bon Homme):
SCS..... Emanuel-Choteau Creek Soil Conserv. Dist. Work Unit Conserv. Hdqrs.; (2) John W. Decker.

Sturgis (Meade):
FHA..... P. O. Box 420. (1) Vernon A. Merritt.

Tyndall (Bon Homme):
FHA..... P. O. Box AA. (1) Leo J. Schuett. Serves Bon Homme and Hutchinson Cos.
SCS..... Scotland Soil Conserv. Dist. Work Unit Conserv. Hdqrs.; (2) Arnold William Reich.

Vermillion (Clay):
SCS..... Clay Co. Soil Conserv. Dist. Work Unit Conserv. Hdqrs.; (1) Irvin R. Trumbower.

Wall (Pennington):
SCS..... Bad Lands LU Proj. Hdqrs.; (1) Ernst H. Gruenhagen. Eastern Pennington Soil Conserv. Dist. Work Unit Conserv. Hdqrs.; (3) Hugh N. Hiller.

Watertown (Codington):
BAI..... c/o Swift & Co. Meat inspection; (5) R. A. Telford.
FHA..... P. O. Box 238. (2) Glenn M. Mitchell. Serves Codington and Hamlin Cos.
SCS..... Dist. Conserv. Hdqrs.; (4) J. Dwight Morrow. Codington Co. Soil Conserv. Dist. Work Unit Conserv. Hdqrs.; (2) Reuben A. Wicks.

Webster (Day):
FHA..... P. O. Box 218. (2) Co. Supervisor.
SCS..... Day Co. Soil Conserv. Dist. Work Unit Conserv. Hdqrs.; (5) Paul C. Underwood.

Wessington Springs (Jerauld):
FHA..... Court House. (2) Edmund J. Theisen. Serves Jerauld and Buffalo Cos.
SCS..... Jerauld Co. Soil Conserv. Dist. Work Unit Conserv. Hdqrs.; (2) Bert Kidman.

White River (Mellette):
FHA..... P. O. Box BB. (1) Robert S. Caple. Serves Mellette, Todd and Jones Cos.

Winner (Tripp):
FHA..... P. O. Box 650. (1) James H. Bradt.
SCS..... Clearfield-Keyapaha Soil Conserv. Dist. Work Unit Conserv. Hdqrs.; (2) Irving H. Moore, Acting. Hamill Soil Conserv. Dist. Work Unit Conserv. Hdqrs.; (2) Lauritz E. Pedersen. Rosebud Soil Conserv. Dist. Work Unit Conserv. Hdqrs.; (1) Thomas H. Pozarnsky.

Woonsocket (Sanborn):
FHA..... Court House. (1) Harold J. Larson.
SCS..... Silver Creek Soil Conserv. Dist. Work Unit Conserv. Hdqrs.; (4) Victor A. Fenner.

Yankton (Yankton):
FHA..... P. O. Box 133. (1) Frank M. Brady. Serves Yankton, Clay and Union Cos.
SCS..... Dist. Conserv. Hdqrs.; (4) Clyde A. Hicks. Yankton Co. Soil Conserv. Dist. Work Unit Conserv. Hdqrs.; (2) Harold M. Devick.

TENNESSEE

Alamo (Crockett):
SCS..... Co. Court House. Work Unit Hdqrs.; (3) G. L. Nelson.

TENNESSEE—Continued

Ashland City (Cheatham):
SCS..... Harris Bldg. Work Unit Hdqrs.; (2) S. A. Yusk.

Athens (McMinn):
FHA..... P. O. Box 328. (1) Thomas L. Cunningham. Serves McMinn and Meigs Cos.

Bolivar (Hardeman):
FHA..... Court House. (1) Gordon E. Reid.
SCS..... Community House. Work Unit Hdqrs.; (4) E. H. Steinert.

Brownsville (Haywood):
FHA..... P. O. Box 144. (4) Stanley H. Rice.
SCS..... Co. Court House. Work Unit Hdqrs.; (3) R. E. Honnoll.

Byrdstown (Pickett):
SCS..... Hollis Parrott Bldg. Work Unit Hdqrs.; (1) H. W. Tucker.

Carthage (Smith):
FHA..... Sloan-Sanderson Bldg. (1) Raymond Harder. Serves Smith and Wilson Cos.
SCS..... Sloan Bldg. Work Unit Hdqrs.; (3) R. L. Dudney.

Celina (Clay):
FHA..... Everstreet & Mayfield Bldg. (1) Hugh M. Kyle. Serves Clay, Pickett and Overton Cos.
SCS..... 209 Main St. Work Unit Hdqrs.; (1) J. G. Enochs.

Chattanooga (Hamilton):
BAI..... 66 Federal Bldg. Meat inspection; (4) H. H. Shearer.
FHA..... #5 Federal Bldg. (1) Alton W. Allen. Serves Hamilton and Rhea Cos.

Clarksville (Montgomery):
EPQ..... 642 Greenwood Ave. Investigations of insects injurious to burley and dark fire-cured types of tobacco; (1) Lincoln B. Scott.
FHA..... P. O. Bldg. (1) Albert W. Jobe.
PMA, TOB Farmers Whse. Bldg. Enforcement of Tob. Insp. Act involving the inspection and certification of tobacco sold on auction markets and technical assistance to producers in the preparation of tobacco for market; (5) B. H. Mizell.
SCS..... P. O. Bldg. Work Unit Hdqrs.; (4) L. Solomon.

Cleveland (Bradley):
FHA..... P. O. Box 622. (1) Walter D. Clift. Serves Bradley, Polk and Meigs Cos.
FS..... Cherokee Nat. For., Supvr.'s Hdqrs.; (14) William R. Paddock.

Columbia (Maury):
FHA..... P. O. Box 548. (1) Robert E. Ikard. Serves Maury, Hickman and Lewis Cos.

Cookeville (Putnam):
FHA..... P. O. Bldg. (2) Archibald B. Peters. Serves Putnam, White and Jackson Cos.
SCS..... Federal Bldg. Work Group Hdqrs.; (3) J. W. Morrison.
Co. Court House. Work Unit Hdqrs.; (4) R. R. Little.

Covington (Tipton):
FHA..... P. O. Box 151. (1) David E. Speight.
SCS..... Co. Court House. Work Unit Hdqrs.; (3) C. E. Burger.

Crossville (Cumberland):
FHA..... P. O. Box 178. (1) Quincy N. Stuke, Jr. Serves Cumberland, Fentrees and Bledsoe Cos.

Dickson (Dickson):
FHA..... Baker Bldg. (1) William T. Miles.

Dresden (Weakley):
SCS..... Bowers Hotel Bldg. Work Unit Hdqrs.; (3) J. S. Corbitt.

TENNESSEE—Continued

Dyersburg (Dyer):
FHA..... P. O. Box 76. (1) William R. McIntosh. Serves Dyer and Lauderdale Cos.
SCS..... Armory Bldg. Work Unit Hdqrs.; (4) R. M. Wiley.

Fayetteville (Lincoln):
FHA..... P. O. Box 913. (1) Phillip G. Horsley. Serves Lincoln and Moore Cos.

Gainesboro (Jackson):
SCS..... Co. Agent's Off. Work Unit Hdqrs.; (3) L. W. Davis.

Gallatin (Sumner):
FHA..... Court House. (1) John R. Phillips. Serves Sumner, Trousdale and Macon Cos.
SCS..... Co. Court House. Work Unit Hdqrs.; (3) H. E. Boucher.

Greeneville (Greene):
FHA..... P. O. Box 434. (1) Burnice D. Waggoner. Serves Greene, Cocke and Hamblen Cos.
PISAE.... Tobacco Expt. Sta. R#5. Burley tobacco invest.; (4) J. Hugh Felts.

Hartsville (Trousdale):
SCS..... Co. Court House. Work Unit Hdqrs.; (2) J. A. Walker.

Huntingdon (Carroll):
FHA..... P. O. Bldg. (1) Claude O. Ramer. Serves Carroll and Benton Cos.

Jackson (Madison):
FHA..... P. O. Box 771. (2) Clarence Norfleet.
SCS..... P. O. Bldg. Work Group Hdqrs.; (6) D. F. Luckey, Jr.
Co. Off. Bldg. Work Unit Hdqrs. #1; (2) T. F. Jones. Work Unit Hdqrs. #2; (4) R. D. Fisher.

Jasper (Marion):
FHA..... Court House Annex. (1) John W. Cate. Serves Marion and Sequatchie Cos.

Jonesboro (Washington):
FHA..... Court House. (1) John A. Anderson. Serves Washington, Carter, Johnson and Unicoi Cos.

Kingston (Roane):
FHA..... P. O. Box 267. (2) Henry D. Wattenbarger. Serves Roane, Morgan and Scott Cos.

Knoxville (Knox):
BAI..... c/o East Tennessee Packing Co. Meat inspection; (13–*7) Roy Avant.
BAE..... Dept. of Agr. Econ., Agr. Experiment Sta. Conducts research on farm management and costs; (*1) Samuel W. Atkins.
FHA..... 319 P. O. Bldg. (2) James A. Adams. Serves Knox, Union, Anderson, Blount, Sevier and Jefferson Cos.
PISAE.... State Agr. Expt. Sta. Soybean invest.; (*1) Laurence N. Skold.
State Agr. Expt. Sta. Corn prod., breeding, and genet.: reg. coord. southern corn program; (1) Frederick D. Richey.
University Farm, Rm. 210 Agriculture Eng. Bldg. Burley tobacco invest.; (1) David R. Bowman.
Coll. of Agr., Univ. of Tenn. Fiber quality invest.; (*1) Kenneth L. Hertel.
U. S. D. A. Cotton Field Sta. (coop.). Cotton impr. invest.; (15) Dwight M. Simpson.
Soil Survey Office, c/o TVA New Sprankle Bldg., Hdqrs. Southern States, Soil Survey, Correlation; (12) William S. Ligon.
PMA, DAI. 205 Flatiron Bldg. Milk mkt. order admin.; (7) J. B. McCroskey.

TENNESSEE—Continued

Knoxville (Knox)—Continued

PMA, FV. New Sprankle Bldg. Standardization and inspection of processed fruits and vegetables; (2) J. O. Lytton.

Lafayette (Macon):

SCS..... Co. Court House. Work Unit Hdqrs.; (1) J. E. Clay.

Lawrenceburg (Lawrence):

FHA..... Court House. (2) Charley M. Berry. Serves Lawrence and Wayne Cos.

Lebanon (Wilson):

SCS..... Co. Court House. Work Unit Hdqrs.; (2) J. T. Vantine, Jr.

Lewisburg (Marshall):

BDI..... U. S. D. A. Dairy Field Sta. (coop.). Diary cattle breeding, feeding, and mgt.; (1–*2) Archie G. Van Horn.

FHA..... Court House. (1) Homer C. Cross. Serves Giles and Marshall Cos.

Lexington (Henderson):

FHA..... P. O. Bldg. (4) John D. Webb. Serves Henderson, Decatur and Perry Cos.

Livingston (Overton):

SCS..... P. O. Bldg. Work Unit Hdqrs.; (2) A. S. Harvey.

Madisonville (Monroe):

FHA..... Court House. (1) Jack F. Copeland. Serves Monroe, McMinn and Loudon Cos.

Manchester (Coffee):

FHA..... P. O. Bldg. (1) John S. McMahan. Serves Coffee and Grundy Cos.

McMinnville (Warren):

FHA..... P. O. Box 216. (1) George O. Lewis. Serves Warren, DeKalb, Van Buren and Cannon Cos.

SCS..... Montgomery Bldg. Work Unit Hdqrs.; (3) E. K. Schultz.

Memphis (Shelby):

BAI..... 346 U. S. P. O. and Custom House Bldg. Meat inspection; public stockyards inspection; (32) G. E. Mitchell.

EPQ..... Federal Bldg. Control, suppression and prevention of spread of white-fringed beetles; (3) Ross C. Lowe.

De Soto P. O. Bldg., Room 104. Transit-inspection activities; Benjamin H. Petfield.

FHA..... 206 Federal Bldg. (3) James D. Brooks.

PMA, COT 1132 Falls Bldg. Board of Supervising Cotton Examiners; Cotton Appeal Board; supervision of cotton classing, grading, cotton quotations in designated markets, cottonseed standards, licensed cottonseed chemists and samplers; conducts examinations for licensed cotton classers, cottonseed chemists and samplers; (49) Alton L. Smith.

1117 Falls Bldg. S. Central Area Office directing the activities of all local field offices under area jurisdiction engaged in cotton quality stat., cotton classification, cotton market news, and cottonseed inspection; (10–14) Clyde C. McWhorter. Cotton Quality stat. cotton classification, cotton market news, and cottonseed inspection; (9–56) Milliard L. Garner.

PMA, FV. Custom House. Standardization and inspection of fresh fruits and vegetables; James A. Marks.

PMA, GR. 104 De Soto P. O. Bldg. Admin. Grain Standards Act; hay insp. serv.; (2) F. B. Simpson.

PMA, LIV 465 W. Trigg Ave. Market News Service on livestock; (2) Bruce B. Harding.

TENNESSEE—Continued

Memphis (Shelby)—Continued

PMA, T and W U. S. Custom House. Enforcement of U. S. Warehouse Act (cotton and other prod.); (16) W. G. Shingler.

SCS..... P. O. Bldg. Work Group Hdqrs.; (4) J. R. Aycock.

221 Main St. Work Unit Hdqrs.; (7) C. E. Ishee.

Murfreesboro (Rutherford):

FHA..... P. O. Box 143. (2) Rhea T. Nichols. Serves Rutherford, Davidson, and Williamson Cos.

SCS..... Co. Court House. Work Unit Hdqrs.; (3) S. G. Garner.

Nashville (Davidson):

BAI..... 1310 Adams St. Meat inspection; (13) D. F. Eggers.

342 U. S. Court House. Tuberculosis and brucellosis eradication; public stockyards inspection; sanitary handling of import animal byproducts, hay, and straw; (14) H. L. Fry.

BAE..... 408 State Office Bldg. Crop and Livestock Reports; (9) S. T. Marsh.

FCIC..... 152 4th Ave., N. Accepts applications, supervises adjustment of losses, reviews loss claims, general responsibility for administration of crop insurance in the State; (4) J. Bruce Joyner.

FHA..... 104 21st Ave., South (27) State Director—Tennessee. E. S. Beasley.

PMA..... 129 8th Ave., N. State Chairman in charge of all prod. and market programs; (50) L. Carl Fry.

PMA, DAI Rm. 309, Presbyterian Bldg. Milk market order admin.; (5) J. B. McCroskey.

502 State Office Bldg. Grading and insp. serv. on dairy and poultry prod.; (3–1†) J. R. Bass, J. A. Rubis.

PMA, FV. Standardization and inspection of fresh fruits and vegetables; (1) A. W. Gordon.

PMA, GR. 108 Y. M. C. A. Bldg., 226 7th Ave., N. Admin. Grain Standards Act; misc. comm. insp. serv.; (2) Vacant.

PMA, LIV 406 State Office Bldg. Market News Service; (2) W. L. Newport. 214 Livestock Exchange. Administration of Packers and Stockyards Act; (3) J. Fred Matteson.

SCS..... E. I. Tuck Bldg. State Office; (9) W. M. Hardy.

Custom House Bldg. Work Group Hdqrs.; (3) H. E. Holman.

Co. Court House. Work Unit Hdqrs.; (2) J. A. Bozeman.

Paris (Henry):

FHA..... Court House. (1) Bob T. Scruggs. Serves Henry and Stewart Cos.

Ripley (Lauderdale):

SCS..... Co. Court House. Work Unit Hdqrs.; (2) R. K. Davis.

Rogersville (Hawkins):

FHA..... P. O. Bldg. (1) David G. Graham. Serves Hawkins, Grainger and Sullivan Cos.

Selmer (McNairy):

FHA..... P. O. Box 304. (3) Chester W. Martin. Serves McNairy, Chester and Hardin Cos.

Shelbyville (Bedford):

FHA..... Court House. (1) Ray H. Harris.

Smithville (DeKalb):

SCS..... Co. Court House. Work Unit Hdqrs.; (2) D. W. Moyers.

TENNESSEE—Continued

Somerville (Fayette):
FHA..... P. O. Box 62. (2) James M. Nunnally. Serves Fayette and Hardeman Cos.

Sparta (White):
SCS..... Co. Court House. Work Unit Hdqrs.; (3) H. D. Sims.

Spencer (Van Buren):
SCS..... Co. Court House. Work Unit Hdqrs.; (1) E. A. Owen.

Springfield (Robertson):
FHA..... P. O. Bldg. (1) Robert H. Ralston. Serves Robertson and Cheatham Cos.
PISAE.... Highland Rim Expt. Sta., P. O. Box 382. Tobacco curing; Russell B. Stone, Jr.
SCS..... 113 Fifth Ave., W. Work Group Hdqrs.; (3) C. M. Henninger.
Bell Bldg. Work Unit Hdqrs.; (3) D. B. Redman.

Tazewell (Claiborne):
FHA..... Court House. (1) Gordon D. Milner. Serves Claiborne, Hancock and Campbell Cos.

Trenton (Gibson):
FHA..... P. O. Box 152. (1) Conrad E. Lewis. Serves Gibson and Crockett Cos.
SCS..... Co. Court House. Work Unit Hdqrs.; (3) H. Brooks.

Union City (Obion):
BAI..... c/o Reelfoot Packing Co., Highway 51. Meat inspection; (1) Dillard O. Browning.
FHA..... P. O. Box 326. (1) W. Thomas Duscoe. Serves Obion, Lake and Weakley Cos.
SCS..... Farm Bureau Bldg. Work Unit Hdqrs.; (4) J. L. Knight.

Waverly (Humphreys):
FHA..... Co. Garage Bldg. (1) Edward T. McCrary. Serves Humphreys and Houston Cos.

Winchester (Franklin):
FHA..... Court House. (1) Thomas E. Todd.

Woodbury (Cannon):
SCS..... Co. Court House. Work Unit Hdqrs.; (3) C. Edens.

TEXAS

Abilene (Taylor):
EPQ..... Agriculture Bldg. Quarantine operations against the pink bollworm; (1) J. Carter Woodward.
FHA..... Agriculture Bldg. (3) Clarence Symes. Serves Taylor and Callahan Cos.
PMA, COT 1407 S. First St. Cotton quality stat., cotton classification, cotton mkt. news and cottonseed inspection; (4–34) Herbert J. Matejowsky.
SCS..... Supervision of work unit offices engaged in technical assistance to dists.; (4) James F. Dominy, Jr. Technical assistance to Middle Clear Fork Soil Conserv. Dist.; (3) Hugh T. Magers. Technical supervision of conserv. surveys program; Ralph L. Schwartz.

Alamo (Hidalgo):
EPQ..... Johnson Bldg. Enforcement of quarantine regulations on the Mexican fruit fly and conducts surveys for Citrus Black Fly; Howard C. Massey.

Albany (Shackelford):
SCS..... Technical assistance to Lower Clear Fork of Brazos Soil Conserv. Dist. (3) Ernest C. Shillingburg, Jr.

TEXAS—Continued

Alice (Jim Wells):
FHA..... Court House. (1) Frank M. Barnett. Serves Jim Wells and Kleberg Cos.
SCS..... Co. Court House. Supervision of work unit offices engaged in technical assistance to dists.; (4) John W. Herring, Jr. Technical assistance to San Diego-Agua Dulce Soil Conserv. Dist.; (3) Henry L. Costilow.

Alpine (Brewster):
EPQ..... 307 E. Ave. D. Quarantine operations against the pink bollworm. Lorenzo D. Harris.
SCS..... City Bldg. Technical assistance to Big Bend Soil Conserv. Dist.; (1) Ernest J. Pickens, Jr.

Alvin (Brazoria):
SCS..... 605½ Willis St. Technical assistance to Brazoria-Galveston Soil Conserv. Dist.; (4) Theodore F. Epperson.

Amarillo (Potter):
FHA..... Old P. O. Bldg. (2) Harry N. Clarke. Serves Potter, Armstrong, Carson, Hutchinson, Olkham and Randall Cos.
SCS..... Old P. O. Bldg. Assistant State Conservationist; Courtney A. Tidwell. Lakes Project; (3) Walter J. Caserta.
New P. O. Bldg. (P. O. Box 2169). Soil and water conserv. expt. sta.; (5–*3) Charles J. Whitfield. Water requirements and drain. studies; (1) Norris P. Swanson.

Angleton (Brazoria):
BAI..... c/o Texas Agricultural Experiment Sta. Liver-fluke research, in cooperation with the Texas Agricultural Experiment Sta.; (–) Lisby L. Wade, acting.

Anson (Jones):
FHA..... P. O. Bldg. (1) George L. Von Roeder. Serves Jones and Shackelford Cos.

Archer City (Archer):
SCS..... Technical assistance to Upper W. Fork Soil Conserv. Dist.; (5) Robert A. Henderson.

Aspermont (Stonewall):
SCS..... Co. Court House. Technical assistance to King-Stonewall Soil Conserv. Dist.; (4) D. Vaughn Speakman.

Athens (Henderson):
FHA..... Court House. (1) Thacker Bollinger.
SCS..... Co. Court House. Technical assistance to Trinity-Neches Soil Conserv. Dist.; (5) Buford L. McLauchlin.

Austin (Travis):
BAE..... 804 Lavaca St. Crop and Livestock Reports; (18) V. C. Childs.
FHA..... Co. Court House, 10th and Guadalupe. (1) Paul M. Helms. Serves Travis and Williamson Cos.
PMA, COT Bldg. K, Little Campus, Cor. 19th and Red River Sts. Cotton quality stat., cotton classification, cotton mkt. news, and cottonseed inspection; (7–22) John W. Doremus.
SCS..... 302 W. 15th St. Studies of use of irrig. water and control of silt; (1) Dean W. Bloodgood.

Baird (Callahan):
SCS..... Co. Court House. Technical assistance to Central Colorado Soil Conserv. Dist.; (4) DeWitt C. Cox.

Balmorhea (Reeves):
SCS..... Technical assistance to Toyah-Limpia Soil Conserv. Dist.; (5) Herbert L. Garlitz.

TEXAS—Continued

Bandera (Bandera):
SCS_____ Old Court House. Technical assistance to Bandera Soil Conserv. Dist.; (2) Dean R. Isaacs.

Bartlett (Bell):
SCS_____ Evie and Clark Sts. Technical assistance to Little River-San Gabriel Soil Conserv. Dist.; (4) Adrian I. Moore.

Bastrop (Bastrop):
SCS_____ Court House Annex. Technical assistance to Bastrop-Fayette Soil Conserv. Dist.; (3) Alvin Camp.

Bay City (Matagorda):
EPQ_____ 2612 Ave. E. Pink bollworm control (quar. enforcement); (2) Warren C. Maxwell.
FHA_____ Lewis Bldg. (3) Fred T. Ross. Serves Matagorda and Brazoria Cos.
SCS_____ City Hall. Technical assistance to Matagorda Co. Soil Conserv. Dist.; (3) William B. Holleman.

Beaumont (Jefferson):
PISAE____ State Substa. No. 4. Rice diseases; (1) Edgar C. Tullis. Rice prod., and breeding; (1-*1) Henry M. Beachell. Rice prod., breeding, and diseases; (*1) William C. Davis. Rice conditioning and storage; (3) Harold A. Kramer. Grass, legume and pasture impr., and gen. forage crops invest.; (2) Ralph M. Weihing.
PMA, GR_ 307 P. O. Bldg. Rice insp. serv.; (1) W. D. Smith, New Orleans.
SCS_____ 323 Blanchette St. Technical assistance to Coastal Soil Conserv. Dist.; (1) J. V. McDonald, Jr.

Beeville (Bee):
FHA_____ P. O. Bldg. (1) Paul C. Shillingburg. Serves Bee, Karnes and Live Oak Cos.
PISAE____ Substa. No. 1, State Agr. Expt. Sta. Grain sorghum conditioning and storage; (*1) Gerald L. Kline.
SCS_____ Beasley Flournoy Bldg. Technical assistance to Karnes Co. Soil Conserv. Dist.; (5) Malcolm G. Slay.

Bellville (Austin):
FHA_____ Hellmuth Bldg. (1) Herbert E. Roark. Serves Austin, Colorado and Waller Cos.
SCS_____ Technical assistance to Austin-Washington Soil Conserv. Dist.; (3) William R. Finch.

Belton (Bell):
FHA_____ Central Texas Health Unit Bldg. (1) William P. Ingram.

Benavides (Duval):
SCS_____ 300 N. Railroad Ave. Technical assistance to Agua Poquita Soil Conserv. Dist.; (2) Charles W. True, Jr.

Big Spring (Howard):
EPQ_____ Petroleum Bldg., Room 507. Quarantine operations against the pink bollworm; (2) George W. Chowns.
FHA_____ P. O. Bldg. (1) Jewel D. Daughtrey. Serves Howard, Andrews, Ector, Glasscock, Martin, and Midland Cos.
PISAE____ U. S. Big Spring Field Sta. Dryland soil mgt.; (1) Fred E. Keating.
SCS_____ P. O. Supervision of work unit offices engaged in technical assistance to dists.; (2) Alvis Bratton. Technical assistance to Martin-Howard Soil Conserv. Dist.; (5) Albert T. Jordan.

TEXAS—Continued

Boerne (Kendall):
SCS_____ Technical assistance to Kendall Co. Soil Conserv. Dist.; (4) John D. Reed.

Bonham (Fannin):
FHA_____ Bonham Drug Co. Bldg. (2) L. Dow Bell.
SCS_____ White-Rainey Hotel Bldg. Technical assistance to Fannin Co. Soil Conserv. Dist.; (3) William S. Kuykendall. Land Utilization Project; (3) Alton H. Kincaid.

Bowie (Montague):
SCS_____ 114½ S. Mason St. Technical assistance to Upper Elm-Red Soil Conserv. Dist.; (5) Willie E. Farrell, Jr.

Brady (McCulloch):
FHA_____ 229 S. Blackburn. (1) William E. Selman. Serves McCulloch and Menard Cos.
SCS_____ P. O. Technical assistance to San Saba-Brady Soil Conserv. Dist.; (5) Wesley E. Jacoby.

Breckenridge (Stephens):
SCS_____ Co. Court House. Technical assistance to Lower Clear Fork of Brazos Soil Conserv. Dist.; (3) William E. Henry.

Brenham (Washington):
FHA_____ P. O. Bldg. (1) Franklin D. Lown. Serves Washington and Lee Cos.
SCS_____ Co. Court House. Technical assistance to Austin-Washington Soil Conserv. Dist.; (4) Ernest P. Krueger.

Bridgeport (Wise):
SCS_____ Technical assistance to Upper W. Fork Soil Conserv. Dist.; (4) Richard H. Goodnight.

Brownfield (Terry):
FHA_____ P. O. Bldg. (2) Dennis Q. Lilly. Serves Terry, Gaines and Yoakum Cos.
SCS_____ P. O. Technical assistance to Cochran-Yoakum-Terry Co. Soil Conserv. Dist.; (3) Riley W. Carlton.
705 N. 5th St. (P. O. Box 151). Wind erosion and soil and water conserv. research; (1-*1) Hugh G. Porterfield.

Brownsville (Cameron):
EPQ_____ Fort Brown. Pink bollworm investigations. Some other work with cotton insects; (6) Andrew J. Chapman.
Fort Brown. Quarantine operations against the pink bollworm. (2) James M. Dunham.
U. S. Federal Bldg. Supervision of enforcement of foreign plant quarantines, Mexican border area; (13) Ona D. Deputy.
Chamber of Commerce Bldg. Enforcement of quarantine regulations on the Mexican fruit fly and conducts surveys for the Citrus Black Fly in the Matamoros-Reynosa dist.; (1) Alexander V. Smith.
U. S. Fumigation Plant. Enforcement of foreign plant quarantines; (20) Robert B. Lattimore.
SCS_____ T-15 Municipal Airport. Technical assistance to Southmost Soil Conserv. Dist.; (4) William N. Love.

Brownwood (Brown):
EPQ_____ P. O. Box 209. Investigations on pecan insects; (1) Clarence B. Nickels.
FHA_____ First National Bank Bldg. (1) George M. Dorman. Serves Brown and Mills Cos.

TEXAS—Continued

Brownwood (Brown)—Continued

PISAE___ U. S. D. A. Pecan Field Sta. Pecan prod. invest.; (2) Louis D. Romberg.

SCS_____ 204½ W. Broadway. Technical assistance to Brown-Mills Soil Conserv. Dist.; (7) John R. Stough.

Bryan (Brazos):

FHA_____ P. O. Bldg. (1) Ed S. Martin. Serves Brazos and Grimes Cos.

SCS_____ Main and 26th St. Supervision of work unit offices engaged in technical assistance to dists.; (2) Clayton C. Carlton. Technical assistance to Brazos-Robertson Soil Conserv. Dist.; (6) Walter L. Robert.

Burleson (Johnson):

SCS_____ Renfro and W. Front Sts. Technical assistance to Dalworth Soil Conserv. Dist.; (6) James M. Piester, Jr.

Burnet (Burnet):

SCS_____ Main and Jackson. Technical assistance to Hill Co. Soil Conserv. Dist.; (4) Eldred L. Foster.

Caldwell (Burleson):

SCS_____ Technical assistance to Burleson-Lee Soil Conserv. Dist. (4) Clyde L. Callison.

Cameron (Milam):

FHA_____ Taylor Bldg., 104 N. Central. (1) Roy M. Wright. Serves Milam and Burleson Cos.

Canadian (Hemphill):

SCS_____ Co. Court House. Supervision of work unit offices engaged in technical assistance to dists.; (3) Technical assistance to Hemphill Co. Soil Conserv. Dist.; (1) Lloyd L. Ladd.

Canton (Van Zandt):

FHA_____ Co. Agricultural Bldg. (4) Co. Supervisor.

Carrizo Springs (Dimmit):

EPQ_____ Court House Bldg. Enforcement of quarantine regulations on the Mexican fruit fly; Wilmer V. Ausmus.

SCS_____ Agricultural Bldg. Supervision of work unit offices engaged in technical assistance to dists.; (4) Alva J. Lumm. Technical assistance to Dimmit Co. Soil Conserv. Dist.; (4) Willis E. Lowry, III.

Carthage (Panola):

FHA_____ Hawthorn Bldg. (1) Joe C. Beard.

SCS_____ Byrd Bldg. Technical assistance to Shelby-Panola Soil Conserv. Dist.; (3) Woodrow W. Harrell.

Center (Shelby):

FHA_____ Old Jail Bldg. (3) Bennie E. Nix.

SCS_____ Technical assistance to Shelby-Panola Soil Conserv. Dist. (3) Roy R. Woolley.

Centerville (Leon):

FHA_____ S. B. Pierce Bldg. (1) Joseph E. Box. Serves Leon and Madison Cos.

SCS_____ Technical assistance to Bedias Creek Soil Conserv. Dist. (3) Aubrey W. Dalrymple.

Childress (Childress):

EPQ_____ P. O. Box 85. Quarantine operations against the pink bollworm; Earl Cason.

SCS_____ Co. Court House. Supervision of work unit offices engaged in technical assistance to dists.; (4) George W. Taylor. Technical assistance to Hall Co. Soil Conserv. Dist.; (6) Chester Hufstedler.

TEXAS—Continued

Chillicothe (Hardeman):

PISAE___ State Substa. No. 12. Sorghum prod., breeding, and genet.; (1–*2) Joseph C. Stephens. Sorghum prod. and breeding; grass impr. and soybeans; (*1) John R. Quinby.

State Substa. No. 12. Grass impr. and soybean invest.; (*1) J. Roy Quinby.

Clarendon (Donley):

FHA_____ (1) James D. Gouldy. Serves Donley and Gray Cos.

SCS_____ 200 Kerney. Technical assistance to Donley Co. Soil Conserv. Dist.; (3) Carman G. Rhode.

Clarksville (Red River):

FHA_____ E. R. Stiles Bldg. (1) Edwin C. Sims, Jr.

SCS_____ 100 E. Broadway. Technical assistance to Red River Co. Soil Conserv. Dist.; (5) Robert J. Gwin.

Claude (Armstrong):

SCS_____ Co. Court House. Technical assistance to Staked Plains Soil Conserv. Dist.; (1) Houston G. Maness.

Cleburne (Johnson):

FHA_____ P. O. Bldg. (1) Glenn H. Mitchell.

SCS_____ 201½ N. Main. Technical assistance to Nolan-Aquilla Soil Conserv. Dist.; (5) William H. Bennett.

Coleman (Coleman):

FHA_____ Agriculture Bldg. (2) John H. Curry. Serves Coleman and Runnels Cos.

SCS_____ Co. Agricultural Bldg. Technical assistance to Central Colorado Soil Conserv. Dist.; (5) Joe C. Tinney.

College Station (Brazos):

BAE_____ Dept. of Agr. Econ., Texas A and M College. Conducts research on farm management and costs; (*2) Ralph H. Rogers.

P. O. Box 28. Research in land tenure and land prices in the southwest; (1) John H. Southern.

BDI_____ Texas A and M College. Crossbreeding to develop strains of dairy cattle especially adapted to southern conditions; (*2) Robert R. Schrode.

EPQ_____ PMA Bldg., Campus of Texas Agricultural and Mechanical College. Basic research on control of cotton insects; (8) Clyde F. Rainwater.

FCIC_____ PMA Bldg. Accepts applications, supervises adjustment of losses, reviews loss claims, general responsibility for administration of crop insurance in the State; (10) O. B. Briggs, Jr.

PISAE___ State Agr. Expt. Sta. Soybeans and gen. forage crops invest.; (*1) Richard C. Potts. Cotton breeding and genet. invest.; (*3) Thomas R. Richmond. Cotton disease invest.; (*1) Luther S. Bird. Cotton physiol. and nutr. invest.; (1–*2) Frank M. Eaton. Cotton variety and prod. standardization. (*1) Fred C. Elliott. Wheat, oat, and seed flax prod. and breeding; (1) Edgar S. McFadden. Soil Survey, Correlation; (3–*1) Edward H. Templin.

Dept. of Agr. Engin., Agr. and Mech. College of Texas. Refrigeration on the farm; (1) *Peter T. Montfort.

TEXAS—Continued

College Station (Brazos)—Continued

PISAE____ Texas A and M College. Soil mgt. under irrig. and dry-land cond.; (0) James E. Adams.
Box 203. Tephrosia, sesame and special crops invest.; (*1) G. A. Russell.

PMA_____ AAA Bldg. Acting State Chairman in charge of all prod. and mkt. programs; (83) B. F. Vance, Chairman.

PMA, COT Petroleum Bldg., Texas A. and M. College. Cotton fiber and spinning research, cotton service testing, cooperation with Texas A. and M. College; (18) Samuel T. Burley, Acting in Charge.

SCS_____ State Soil Scientist; (8) James D. Simpson.

Colorado City (Mitchell):

FHA_____ Court Milton House. (1) A. Stinson.

SCS_____ Co. Court House. Technical assistance to Mitchell Co. Soil Conserv. Dist. (4) Albert L. Robertson.

Columbus (Colorado):

SCS_____ Co. Court House. Technical assist ance to Colorado Soil Conserv. Dist. (2) William F. Breihan.

Comanche (Comanche):

FHA_____ Masonic Bldg. (1) William H. Gore.

Conroe (Montgomery):

SCS_____ Enterprise Bldg. Technical assistance to San Jacinto Soil Conserv. Dist. (3) Dennis C. Lentz.

Cooper (Delta):

FHA_____ Court House. (1) Samuel T. Garrison.

Corpus Christi (Nueces):

EPQ_____ U. S. Court House. Quarantine operations against the pink bollworm; (2) Douglas M. McEachern.

FHA_____ Federal Bldg. (1) Charles S. Pugsley. Serves Nueces, Aransas and Patricio Cos.

Corsicana (Navarro):

FHA_____ Kerr Bldg. (1) C. Harrison Fendley.

SCS_____ Municipal Bldg. Supervision of work unit offices engaged in technical assistance to dists.; (5) Jack D. Everheart.
P. O. Technical assistance to Navarro-Hill Soil Conserv. Dist.; (5) Warren E. Church.

Cotulla (LaSalle):

SCS_____ Co. Court House. Technical assistance to Dos Rios Soil Conserv. Dist.; (3) Albert Nutt, Jr.

Crockett (Houston):

FHA_____ Waller Bldg. (1) Joe J. Clonts, Jr.

SCS_____ 401 Goliad. Technical assistance to Davy Crockett-Trinity Co. Soil Conserv. Dist.; (4) Ralph L. Mather.

Crosbyton (Crosby):

SCS_____ Technical assistance to Crosby Co. Soil Conserv. Dist.; (3) Walter L. Knapp.

Crowell (Foard):

SCS_____ Co. Court House. Technical assistance to Lower Pease River Soil Conserv. Dist.; (3) J. B. Harlan.

Crystal City (Zavala):

FHA_____ Court House. (1) J. Temple Evans. Serves Zavala, Dimmit, Maverick Cos.

SCS_____ Zavala Co. Bank Bldg. Technical assistance to Winter Garden Soil Conserv. Dist.; (5) Clinton G. Hudspeth.

TEXAS—Continued

Cuero (DeWitt):

EPQ_____ Buchel Bldg. Quarantine operations against the pink bollworm; (2) Harold E. Welker.

FHA_____ P. O. Bldg. (1) Orval M. Boyle. Serves DeWitt and Goliad Cos.

Dalhart (Dallam):

FHA_____ 402½ Denrock, Texas. (1) Arch T. Fowler. Serves Dallam, Hartley, Moore and Sherman Cos.

PISAE____ U. S. Dalhart Fld. Sta. Dry-land soil mgt.; (1) Grady L. Randel.

SCS_____ 103½ E. Third. Supervision of work unit offices engaged in technical assistance to districts; (3) Austin E. Klahn, Acting. Land Utilization Project; (10 Austin E. Klahn.

Dallas (Dallas):

EPQ_____ U. S. Terminal Sta. Enforcement of foreign plant quarantines; A. J. Palazzo.
Annex Bldg. Transit inspection activities; Robert L. Clayton.

FHA_____ 3rd Floor Records Bldg. (1) Robert K. French.
2007 McKinney Ave. (169) Provides fiscal, accounting, and administrative services for all program activities in South Central States. Orr. N. Spung; (11) Responsible for audit and investigation functions in Southwestern states. Palaemon E. Bush.
405 U. S. Terminal Annex. (88) State Director—Texas. L. J. Cappleman.

PMA_____ 1114 Commerce St. Loan, price support, purchase, sale, diversion and related programs; (277) Latham White.

PMA_____ 1114 Commerce St. Personnel activities in Southwest Area; (13) John W. Bolish. Administrative Services activities in Southwest Area; (16) H. Ray Cornett.

PMA, AUD. U. S. Terminal Annex. Audit activities Dallas Office of Audit; (27) Carl E. Schlosstein.

PMA, C&I. 1114 Commerce St. Investigate and aid in prosecution of fraud and violations in PMA programs; (26) William G. Elliott.

PMA, COT 1104 S. Ervay St. Southwestern Area directing the activities of all local field offices under area jurisdiction engaged in cotton quality stat., cotton classification, cotton mkt. news, and cottonseed inspection (12–13) John L. McCollum. Cotton quality stat., cotton classification, cotton mkt. news, and cottonseed inspection; (15–51) Sam W. Martin.

PMA, DAI 572 Terminal Annex Bldg. Grading and insp. serv. on dairy and poultry prod.; (5–1) J. A. Hamann, R. H. Wilson, J. A. Bybee.

PMA, FDPB. 101 Norman Bldg. Is responsible for administration of School Lunch, Direct Distribution, Community Food Preservation, Distributive Trades and Abundant Foods Marketing Programs in the States of the Area under policies and procedures established by the Washington office; (23) John J. Slaughter.

PMA, FV_ U. S. Terminal Annex. Marketing field office—fruits and vegetable production and marketing activities; (2) S. O. Pobst. Standardization and inspection of fresh fruits and vegetables, C. S. Lowthorp.

TEXAS—Continued

Dallas (Dallas)—Continued

PMA, INF 1114 Commerce St. Provides information regarding PMA activities and programs, and issues daily and weekly market news summaries to the public and to producer and trade groups primarily through press and radio; (7) Meno Schoenbach.

SCS..... Dallas Co. Records Bldg. Technical assistance to Dalworth Soil Conservation District; (6) Sanford H. Whitehurst.

SOL..... Reserve Loan Bldg., 505 Ervay St. Legal work in connection with activities of the Dept. in region served by this office; (24) William F. Farrell.

Decatur (Wise):

FHA..... Federal Bldg. (1) Oliver R. Brown. Serves Wise and Montague Cos.

SCS..... Church and Shoemaker Sts. Technical assistance to Denton-Wise Soil Conservation District; (4) Clifford G. Powell. Land Utilization Project; (8) Everett R. Clark.

DeLeon (Comanche):

SCS..... Technical assistance to Upper Leon Soil Conservation District; (4) John O. Simpson.

Del Rio (Val Verde):

EPQ..... International Bridge Landing. Enforcement of foreign plant quarantine; Homer M. Cely.

SCS..... Co. Court House. Technical assistance to Devils River Soil Conservation District; (2) William T. Jones.

Denton (Denton):

FHA..... P. O. (2) Pat N. Roberts.

PISAE.... State Substa. No. 6. Wheat, barley, and oat prod. and breeding; (1) Irvin M. Atkins.

SCS..... 211 North Cedar. Supervision of work unit offices engaged in technical assistance to districts; (2) Mack McConnell. Technical assistance to Denton-Wise Soil Conservation District; (4) Floyd W. Belders.

Dimmitt (Castro):

SCS..... Co. Court House. Technical assistance to Castro Co. Wind Erosion District; (4) J. Lewis Ellison.

Donna (Hidalgo):

EPQ..... Plaza Hotel Bldg. Enforcement of quarantine regulations on the Mexican fruit fly and conducts surveys for Citrus Black Fly; Lee F. Greer.

Dublin (Erath):

SCS..... 201 N. Post Oak St. Supervision of work unit offices engaged in technical assistance to districts; (5) William R. Heizer. Technical assistance to Upper Leon Soil Conservation District; (3) Ernest E. McAlister.

Dumas (Moore):

SCS..... Co. Court House. Technical assistance to Moore Co. Wind Erosion District; (3) Oliver R. Noel.

Eagle Pass (Maverick):

EPQ..... P. O. Bldg. Quarantine operations against the pink bollworm; Harvey O. Carson.

Federal Bldg. Enforcement of foreign plant quarantines; (4) George H. Russell.

TEXAS—Continued

Eagle Pass (Maverick)—Continued

SCS..... West Duncan Park. Technical assistance to Maverick Soil Conservation District; (2) Roy D. White.

Eastland (Eastland):

FHA..... Petroleum Bldg. (3) George I. Lane.

Eden (Concho):

SCS..... 312 Market St. Technical assistance to Concho Soil Conservation District; (4) Neal C. Patterson.

Edinburg (Hidalgo):

EPQ..... Fitzpatrick Bldg. Enforcement of quarantine regulations on the Mexican fruit fly and conducts surveys for Citrus Black Fly; Ira C. Caswell.

FHA..... First State Bank & Trust Co. Bldg. (3) Enoch H. Cook.

Edna (Jackson):

FHA..... Agriculture Bldg. (1) William F. Minkert.

Eldorado (Schleicher):

SCS..... Co. Court House. Technical assistance to Eldorado Divide Soil Conservation District; (4) William M. Rountree.

El Paso (El Paso):

BAI..... c/o Peyton Packing Co. Meat inspection; (2) H. T. Juen.

123 U. S. Court House. Import-export inspection and quarantine; Mexican border foot-and-mouth disease quarantine; (19) John Redmond.

EPQ..... Room 11, U. S. Court House. Quarantine operations against the pink bollworm; (4) George B. Ray; (2) George Harris.

Enforcement of foreign plant quarantines; (13) Thomas A. Arnold.

PMA, COT 517 U. S. Court House. Cotton quality stat., cotton classification, cotton mkt. news; (7–23) Hughes Butterworth.

PMA, LIV 524 U. S. Court House. Supervision of inspection of canned and frozen Meats in Mexico; (9) E. M. Clark.

SCS..... Co. Court House. Supervision of work unit offices engaged in technical assistance to districts; (4) John H. Johnson. Technical assistance to El Paso-Hudspeth Soil Conservation District; (1) Sidney C. Krogsrud.

Elsa (Hidalgo):

EPQ..... Enforcement of quarantine regulations on the Mexican fruit fly.

Emory (Rains):

FHA..... Henry Bldg. (1) Bryon U. Bing.

Ennis (Ellis):

SCS..... 902 S. Kaufman St. Technical assistance to Ellis-Prairie Soil Conserv. Dist.; (4) Edward W. Martin.

Fabens (El Paso):

SCS..... First National Bank Bldg. Technical assistance to El Paso-Hudspeth Soil Conserv. Dist.; (6) Ernest L. Cowger.

Fairfield (Freestone):

FHA..... Lott Bldg. (1) Ott H. Juren.

SCS..... Technical assistance to Freestone-Leon Soil Conserv. Dist.; (5) Jack C. Cely, Jr.

Falfurrias (Brooks):

EPQ..... Court House Bldg. Enforcement of quarantine regulations on the Mexican fruit fly; Douglas O. Sikes.

TEXAS—Continued

Falfurrias (Brooks)—Continued

FHA..... First National Bank Bldg. (1) Melvin P. Tanzy. Serves Brooks, Duval and Jim Hogg Cos.

SCS..... Co. Court House. Supervision of work unit offices engaged in technical assistance to districts; (1) Welland A. Watson. Technical assistance to Loma Blanca Soil Conserv. Dist.; (1) Dave C. Hearrell, Jr.

Farmersville (Collin):

SCS..... P. O. Technical assistance to Collin Co. Soil Conserv. Dist.; (3) Ray D. McLaughlin.

Florence (Williamson):

SCS..... Technical assistance to Little River-San Gabriel Soil Conserv. Dist.; (4) J. T. Ward.

Floresville (Wilson):

FHA..... Over Palace Drug Store. (2) Phylom H. Cox.

SCS..... Green-Houston-Edds Bldg. Technical assistance to Wilson Co. Soil Conserv. Dist.; (2) Raymond H. Mathis.

Floydada (Floyd):

FHA..... Court House. (1) William E. Anderson. Serves Floyd and Crosby Cos.

SCS..... Agricultural Bldg. Technical assistance to Floyd Co. Soil Conserv. Dist.; (4) Ralph R. Cogdell.

Follett (Lipscomb):

SCS..... Technical assistance to Lipscomb Co. Soil Conserv. Dist.; (4) Louis M. Buchner.

Fort Stockton (Pecos):

SCS..... Supervision of work unit offices engaged in technical assistance to districts; (1) Jason L. Richmond.

Fort Worth (Tarrant):

BAI..... 315 U. S. Court House. Meat inspection; animal foods inspection; (89) J. A. Sullivan.

503 U. S. Court House. Scabies, tick, tuberculosis, and brucellosis eradication; public stockyards inspection; transportation of cattle from quarantined areas; (70) H. L. Darby.

c/o Globe Laboratories. Virus-serum control; (1) F. N. Elwell.

B&F..... Area IV, Agricultural Equipment Committee, SCS, P. O. Box 1898. Aiding utilization and disposal of surplus supplies and equipment; (1) Francis R. Mangham, Chairman.

FHA..... U. S. Court House, 10th and Taylor Sts. (1) Floyd H. Jones.

PMA, DAI 511 U. S. Court House. Mkt. News Serv. on dairy and poultry prod.; (1) M. C. Gregory.

PMA, FV.. U. S. Court House. Market news service on fruits and vegetables and dairy products. Standardization and inspection of fresh fruits and vegetables. M. C. Gregory. (Mr. Gregory in charge both Market News and Fresh Inspection). Perishable agricultural Commodities Act and Produce Agency Act; (2) J. J. Dimond, 1120 Texas and Pacific Bldg.

PMA, GR.. 404 U. S. Court House. Admin. Grain Standards Act; hay insp. serv.; misc. comm. insp. serv.; (6) H. N. Holmes.

TEXAS—Continued

Fort Worth (Tarrant)—Continued

PMA, LIV 203 Livestock Exchange Bldg. Administration of Packers and Stockyards Act; (7) Wm. C. Ball. Market News Service on livestock; (3) Warren Smeby. Meat Grading Service; (7) R. V. Graham.

SCS..... 3600 McCart St. Regional headquarters for Arkansas, Louisiana, Oklahoma, and Texas; (268) Louis P. Merrill.

U. S. Court House. Supervision of work unit offices engaged in technical assistance to dist.; (5) Earl H. Varnell. Technical assistance to Dalworth Soil Conserv. Dist; (6) Arthur H. Courtade.

Franklin (Robertson):

FHA..... Court House. (1) John C. Adams.

SCS..... Technical assistance to Brazos-Robertson Soil Conserv. Dist.; (2) Robert A. Kennedy.

Fredericksburg (Gillespie):

FHA..... Court House. (1) James E. Burleson. Serves Gillespie, Blanco, Kimble and Mason Cos.

SCS..... Agricultural Bldg. Supervision of work unit offices engaged in technical assistance to districts; (3) Dudley T. Mann. Technical assistance to Gillespie Co. Soil Conserv. Dist.; (4) T. Wright Neal.

Friona (Parmer):

SCS..... 112 E. Seventh St. Technical assistance to Parmer Co. Soil Conserv. Dist.; (4) Walter W. Smith.

Frost (Navarro):

SCS..... Citizens State Bank Bldg. Technical assistance to Navarro-Hill Soil Conserv. Dist.; (5) Glenn L. Sybert.

Gainesville (Cooke):

FHA..... Court House. (1) John D. Cunningham.

SCS..... Co. Court House. Supervision of work unit offices engaged in technical assistance to dists.; (6) Clyde H. Wells. Technical assistance to Upper Elm-Red Soil Conserv. Dist.; (4) Jack McFerran.

Galveston (Galveston):

EPQ..... P. O. Bldg. Enforcement of foreign plant quarantines; (3) Robert L. Trigg.

PMA, COT 701 P. O. Bldg. Cotton classification, certification of cotton on futures contracts, cotton quality stat., cotton mkt. news, and cottonseed inspection; (8–17) L. E. Dowd.

PMA, GR.. 216 P. O. Bldg. Admin. Grain Standards Act; bean and pea insp. serv.; hay insp. serv.; misc. comm. insp. serv.; (9) W. F. Funchess.

Gatesville (Coryell):

EPQ..... Brown Bldg. Quarantine operations against the pink bollworm; (1) James W. Monk.

SCS..... Co. Court House. Technical assistance to Hamilton-Coryell Soil Conserv. Dist.; (4) William L. Penny.

George West (Live Oak):

SCS..... Co. Court House. Technical assistance to Live Oak Co. Soil Conserv. Dist.; (4) Theodore E. Kreuz.

Gilmer (Upshur):

FHA..... Old Telephone Bldg. (3) Jimmie F. Johnson. Serves Upshur and Gregg Cos.

TEXAS—Continued

Gilmer (Upshur)—Continued

SCS..... 101 Marshall St. Technical assistance to Sabine River-Cypress Soil Conserv. Dist.; (3) Morris Farrow.

Goldthwaite (Mills):

SCS..... Hutchins St. Technical assistance to Brown-Mills Soil Conserv. Dist.; (5) Ben R. Day.

Gonzales (Gonzales):

FHA..... P. O. Bldg. (1) Joe E. Cabaniss. Serves Gonzales and Lavaca Cos.

SCS..... Co. Court House. Technical assistance to Middle Guadalupe Basin Soil Conserv. Dist.; (4) Olan W. Dillon, Jr.

Gorman (Eastland):

PMA, FV.. Care Southwestern Peanut Growers Assoc. Field Administration of Fats and Oils programs; (1) Walter A. Davis.

Graham (Young):

FHA..... Court House. (1) Michael B. Watson. Serves Young, Jack and Stephens Cos.

SCS..... Co. Court House. Technical assistance to Upper West Fork Soil Conserv. Dist.; (4) George B. Romans.

Granbury (Hood):

FHA..... Court House. (1) William E. Harper. Serves Hood and Somervell Cos.

SCS..... Co. Court House. Technical assistance to Hood-Parker Soil Conserv. Dist.; (4) Arthur L. Bell, Jr.

Grapevine (Tarrant):

SCS..... Technical assistance to Dalworth Soil Conserv. Dist.; (6) Harold Hart.

Greenville (Hunt):

FHA..... P. O. Bldg. (3) W. Walworth Harrison. Serves Hunt and Rockwall Cos.

PISAE.... U. S. D. A. Cotton Field Sta. (coop.). Cotton variety and prod. standardization; (1) Roy F. Saunders.

U. S. D. A. Cotton Field Sta. (coop.). Cotton impr. invest.; (2-*2) Dalton R. Hooton.

SCS..... Co. Court House. Supervision of work unit offices engaged in technical assistance to dists.; (3) Technical assistance to Upper Sabine Soil Conserv. Dist.; (5) Marshall H. Nichols.

Groesbeck (Limestone):

FHA..... Court House. (1) Cecil Johnson.

SCS..... Co. Court House. Technical assistance to Limestone-Falls Soil Conserv. Dist.; (4) William J. Thomas.

Groveton (Trinity):

FHA.....Rock Bldg. (2) George S. Dean, Jr. Serves Trinity and Polk Cos.

Hamilton (Hamilton):

FHA..... (1) Douglas S. White. Serves Hamilton and Coryell Cos.

SCS..... North Rice Ave. Technical assistance to Hamilton-Coryell Soi Conserv. Dist.; (5) Jesse N. Gearreald.

Harlingen (Cameron):

EPQ..... McClendon Bldg. Hdqrs. for preventions on the Mexican fruit fly, including inspection and certification and the supervision of surveys conducted for citrus black fly; (49-*1) Paul A. Hoidale.

TEXAS—Continued

Harlingen (Cameron)—Continued

EPQ..... McClendon Bldg. Hdqrs. for pink bollworm operations in the lower Rio Grande valley; (1) William E. Conn.

Enforcement of quarantine regulations on the Mexican fruit fly and conducts surveys for citrus black fly.

PISAE.... U. S. Hort. Field Sta., Bldg. T.-303, Harlingen Airport. Invest. of methods of handling, transp., and storage of citrus fruits and vegetables; (1) Howard B. Johnson.

PMA, FV.. Politis Bldg. Standardization and inspection of fresh fruits and vegetables; (1) G. B. Crisp.

SCS..... Harlingen Air Field. Supervision of work unit offices engaged in technical assistance to dists.; (4) Wilson T. Moon. Technical assistance to Southmost Soil Conserv. Dist.; (5) Linn Foust. Technical supervision of conserv. surveys program; Robert E. Daniell.

Haskell (Haskell):

FHA..... Court House. (1) William E. Lawson. Serves Haskell and Stonewall Cos.

Hebbronville (Jim Hogg):

SCS..... Technical assistance to Monte Mucho Soil Conserv. Dist.; (1) Gustave W. Voelzel, Jr.

Henderson (Rusk):

FHA..... 212 Wathen-March Bldg. (1) Charles M. Dean, Jr.

SCS..... 206 E. Main St. Technical assistance to Nacogdoches-Rusk Soil Conserv. Dist.; (3) Moses M. Johnson.

Henrietta (Clay):

SCS..... Agricultural Bldg. Annex. Technical assistance to Little Wichita Soil Conserv. Dist.; (5) C. Murrell Thompson.

Hereford (Deaf Smith):

FHA..... Court House. (1) Walter F. Johnson. Serves Deaf Smith and Parmer Cos.

SCS..... Co. Court House. Supervision of work unit offices engaged in technical assistance to dist.; (2). Technical assistance to Deaf Smith Co. Wind Erosion Dist.; (3) Henry M. Pevehouse.

Hidalgo (Hidalgo):

EPQ..... c/o U. S. Customs, International Bridge. Enforcement of foreign plant quarantines; (3) Berry C. House.

Hillsboro (Hill):

FHA..... State Bank Bldg. (1) Robert J. Caldwell.

SCS..... Hill Hotel. Technical assistance to Navarro-Hill Soil Conserv. Dist.; (6) Robert McCulloch.

Hondo (Medina):

FHA..... Court House. (1) George T. Thompson. Serves Uvalde, Kinney, Medina and Real Cos.

SCS..... Co. Court House. Technical assistance to Medina Valley Soil Conserv. Dist.; (3) Don A. Windrow.

Houston (Harris):

BAI..... 907 Federal Office Bldg. Meat inspection, import-export inspection and quarantine; (14) Don B. Strickler.

EPQ..... New Federal Bldg. Hdqrs. for southern area, transit-inspection activities; (7) Robert N. Dopson, Jr.

TEXAS—Continued

Houston (Harris)—Continued

EPQ------ U. S. Appraiser's Stores Bldg. Enforcement of foreign plant quarantines; (1) Hamilton C. Millender.

FCA------ 430 Lamar Ave. Hdqrs. for Dist. 10 serving Texas. Long-term farm mortgage loans, Federal Land Bank; (113) Sterling C. Evans. Loans to short-term financing institutions, Federal Intermediate Credit Bank; (22) W. J. McAnelly. Organization, partial capitalization and supervision of prod. credit associations making short-term prod. loans, Prod. Credit Corp.; (13) Virgil P. Lee. Loans to farmers' coop., Bank for Cooperatives; (14) William N. Stokes, Jr. Gen. Agt. coordinating functions common to the four dist. institutions; (3) Sterling C. Evans. Rev. the appraisal of farms for mortgage loans; (1) Raymond C. P. Pool. Custody of the dist. institutions' collateral; (2) Eugene M. Gentry. Examining of acct. of organizations supervised by F. C. A.; (2) Robert Wadsworth.

FHA------ 305 Federal Bldg. (2) Walter R. D. Moncure. Serves Harris and Galveston Cos.

PMA, COT. 406 Main P. O. Bldg. Cotton classification, certification of cotton on futures contracts, cotton quality stat., cotton mkt. news, and cottonseed inspection; (8–11) Joseph M. Byrnes.

PMA, FV. Federal Bldg. Standardization and inspection of fresh fruits and vegetables; (1) A. D. Mitchell.

PMA, GR. 317–319 Federal Bldg. Rice insp. serv. (7†) W. D. Smith, New Orleans.

PMA, LIV. 209 Livestock Exchange Bldg. Market News Service on Livestock; (2) P. L. Bowersox.

Hubbard (Hill):

SCS------ Putnam Bldg. Technical assistance to Navarro-Hill Soil Conserv. Dist.; (5) J. Louis Hiler.

Huntsville (Walker):

FHA------ Court House. (1) Hilma F. Andrews. Serves Walker, Montgomery and San Jacinto Cos.

SCS------ Superv. of work unit offices engaged in technical assistance to dist.; (4) John I. Kincaid. Technical assistance to San Jacinto Soil Conserv. Dist.; (2) Roy L. McGill.

Iowa Park (Wichita):

SCS------ 401 N. Wall St. Technical assistance to Wilbarger-Wichita Soil Conserv. Dist.; (5) Roy D. Thompson, Jr.

Italy (Ellis):

SCS------ Technical assistance to Ellis-Prairie. Soil Conserv. Dist.; (5) Billy J. Morris.

Itasca (Hill):

SCS------ N. Hill St. Technical assistance to Ellis-Prairie Soil Conserv. Dist.; (5) Murray B. Coffey.

Jacksboro (Jack):

SCS------ 109 W. Archer St. Supervision of work unit offices engaged in technical assistance to dist.; (6) James C. Porter. Technical assistance to Upper W. Fork Soil Conserv. Dist.; (4) Roy A. Box.

TEXAS—Continued

Jacksonville (Cherokee):

FHA------ P. O. Bldg. (1) Carter D. McKinzie.

Jasper (Jasper):

FHA------ Jasper Co. Bldg. (1) Stephen B. Owens. Serves Jasper, Newton and Tyler Cos.

Johnson City (Blanco):

SCS------ Technical assistance to Pedernales Soil Conserv. Dist. (3) Edgar F. Baumann.

Jourdanton (Atascosa):

FHA------ A. N. Steinle Bldg. (1) Robert A. Beckham. Serves Atascosa and McMullen Cos.

Junction (Kimble):

SCS------ Co. Court House. Technical assistance to Upper Llanos Soil Conserv. Dist.; (3) Harry L. Scofield.

Kaufman (Kaufman):

FHA------ Maples Block Bldg. (2) Herman F. Myatt.

SCS------ 116 E. Mulberry St. Technical assistance to Kaufman-Van Zandt Soil Conserv. Dist.; (5) Jess J. Shaw.

Kenedy (Karnes):

SCS------ Old C. C. C. Camp. Superv. of work unit offices engaged in technical assistance to dist.; (2) Lyngle K. Gregory. Technical assistance to Karnes Co. Soil Conserv. Dist.; (3) Robert W. Henslee.

Kerens (Navarro):

SCS------ Technical assistance to Navarro-Hill Soil Conserv. Dist.; (3) Louis M. Bennett.

Kerrville (Kerr):

BAI------ Toxological effects of insecticides, fungicides, and herbicides on plants and animals (in cooperation with the Bureau of Entomology and Plant Quarantine); (3) R. D. Radeleff.

EPQ------ Box 232. Investigations of cattle grubs, horn flies, ticks, lice, fleas, and other insects attacking livestock or poultry and development of methods for their control; treatment of wool and mohair for control of carpet beetles and clothes moths; testing of new chemicals as insecticides, repellents, and attractants; (28) Ernest W. Laake.

Box 232. Development of methods of chemical analysis and analysis of materials in toxicological investigations of insecticides; (1) Houston V. Claborn.

FHA------ Davis Bldg. (1) Albert M. Cooper. Serves Kerr, Bandera, Edwards, Kendall and Val Verde Cos.

PMA, LIV. Bu. Ent. and Pl. Quar. Ent. Testings pertaining to Insecticide Act; (2) L. J. Bottimer.

SCS------ 709 Water St. Technical assistance to Kerr Co. Soil Conserv. Dist.; (5) Thomas A. Booker.

Knox City (Knox):

SCS------ O. W. Caussey Bldg. Technical assistance to Wichita-Brazos Soil Conserv. Dist.; (4) Charley B. Cape.

La Feria (Cameron):

EPQ------ 119 N. Main St. Enforcement of quarantine regulations on the Mexican fruit fly and conducts surveys for the citrus black fly; John M. Worsham.

LaGrange (Fayette):

FHA------ City Hall. (1) Lawrence A. Jalufka. Serves Fayette and Bastrop Cos.

TEXAS—Continued

LaGrange (Fayette)—Continued

SCS..... Old Masonic Bldg. Technical assistance to Bastrop-Fayette Soil Conserv. Dist.; (4) William W. Dominy.

Lamesa (Dawson):

EPQ..... P. O. Bldg. Quarantine operations against the pink bollworm; (2) Guy E. Orr.

FHA..... Court House. (1) Carl Perry Emmett. Serves Dawson and Borden Cos.

SCS..... 306 S. Austin. Supervision of work unit offices engaged in technical assistance to dists.; (2) Jesse D. Jenkins. Technical assistance to Dawson Co. Soil Conserv. Dist.; (4) Garland D. Blaylock.

Lampasas (Lampasas):

FHA..... Briggs Bldg., 3rd Ave. and Oak St. (1) Aston W. Cole. Serves Burnet, Lampasas and Llano Cos.

SCS..... Technical assistance to Hill Co. Soil Conserv. Dist.; (3) Dupree Sanders.

Lancaster (Dallas):

SCS..... First National Bank Bldg. Technical assistance to Dalworth Soil Conserv. Dist.; (5) Rayburn P. Nash.

Laredo (Webb):

BAI..... 2019 Iturbide St. Transmission of supplies and equipment to the Mexican-United States Commission for the Eradication of Foot-and-Mouth Disease in Mexico; (3) G. F. Gregory.

EPQ..... Federal Bldg. Enforcement of foreign plant quarantines; (25) John B. R. Leary.

Enforcement of quarantine regulations on the Mexican fruit fly and conducts surveys for the citrus black fly in the Nuevo, Laredo-Laredo dist.; Henry J. Trolinger.

SCS..... 608 Salinas Ave. Supervision of work unit offices engaged in technical assistance to dists.; (2) Carl F. Eminger.

Levelland (Hockley):

FHA..... Court House. (1) Horace D. Gilmore.

SCS..... Co. Court House. Technical assistance to Hockley Co. Soil Conserv. Dist.; (5) Aubrey L. Holt.

Liberty (Liberty):

FHA..... Court House. (3) John J. McGrath. Serves Liberty, Chambers, Jefferson, Hardin and Orange Cos.

SCS..... Supervision of work unit offices engaged in technical assistance to districts; (3) Robert A. Harling. Technical assistance to Trinity Bay Soil Conserv. Dist.; (2) Archie C. Pittman.

Linden (Cass):

FHA..... Cass Co. Office Bldg. (1) Paul T. Hanes.

SCS..... Co. Court House. Technical assistance to Marion-Cass Soil Conserv. Dist.; (4) Herbert O. Evans.

Littlefield (Lamb):

FHA..... P. O. Bldg. (1) Truman J. Jones.

SCS..... P. O. Supervision of work unit offices engaged in technical assistance to dists.; (5) John A. Perrin. Technical assistance to Lamb Co. Soil Conserv. Dist.; (3) Tolbert C. Williams.

Livingston (Polk):

SCS..... Co. Court House. Technical assistance to Polk Co. Soil Conserv. Dist.; (1) George K. Vandiver.

TEXAS—Continued

Lockhart (Caldwell):

FHA..... Masur Bldg. (1) Henry G. Duckworth. Serves Caldwell and Hays Cos.

SCS..... 203 South Main. Technical assistance to Hays-Caldwell-Travis Soil Conserv. Dist.; (3) James G. Cooper.

Lubbock (Lubbock):

EPQ..... Federal Bldg. Quarantine operations against the pink bollworm; (5) M. Eugene Currie.

FHA..... Federal Bldg. (1) John E. Key.

PISAE.... Substation No. 8, State Agr. Expt. Sta. Rt. 1. Cotton prod. and harvesting machinery; Elmer Hudspeth; George H. Abel, Assoc. Agron., (spec. crops prod.).

PMA, COT 1701 Ave. H. Cotton quality stat., cotton classification, cotton mkt. news, and cottonseed inspection; (7-18) Leil O. Buchanan.

SCS..... 1605 College Ave. Supervision of work unit offices engaged in technical assistance to dists.; (2) H. A. Taff. Technical assistance to Lubbock Co. Soil Conserv. Dist.; (5) Robert E. L. Pattillo. Technical supervision of conserv. surveys program; John J. Underwood.

Lufkin (Angelina):

EPQ..... P. O. Bldg. Sweetpotato weevil control and eradication; (2) Robert N. Annand.

FHA..... P. O. Bldg. (2) Royce L. Wilson.

FS..... Texas Nat. For., Supvr.'s Hdqrs.; (28) Carl G. Krueger.

SCS..... 109½ N. Second. Technical assistance to Upper Neches Soil Conserv. Dist.; (3) Aubrey B. Patterson.

Mabank (Kaufman):

SCS..... Technical assistance to Kaufman-Van Zandt Soil Conserv. Dist.; (2) Jake S. Lively.

Madisonville (Madison):

SCS..... Price Bldg. Technical assistance to Bedias Creek Soil Conserv. Dist.; (3) Lamar B. Piboin.

Marfa (Presidio):

SCS..... Supervision of work unit offices engaged in technical assistance to dists.; (1) Horace L. Leithead. Technical assistance to Highland Soil Conserv. Dist.; (2) Joe B. Camp.

Marlin (Falls):

FHA..... P. O. Bldg. (1) Carl C. Spelce.

Marshall (Harrison):

FHA..... P. O. Bldg. (3) George J. Glenn. Serves Harrison and Marion Cos.

SCS..... 111½ W. Austin St. Supervision of work unit offices engaged in technical assistance to dists.; (4) Evan D. Bolton. Technical assistance to Harrison Co. Soil Conserv. Dist.; (4) James L. Johnson.

Mason (Mason):

SCS..... Co. Bldg. Technical assistance to Mason Co. Soil Conserv. Dist.; (3) Robert D. Shipp.

Matador (Motley):

SCS..... Co. Court House. Technical assistance to Upper Pease Soil Conserv. Dist.; (4) James L. Moore.

McAllen (Hidalgo):

EPQ..... 16 S. Fifteenth St. Enforcement of quarantine regulations on the Mexican fruit fly and conduct surveys for citrus black fly; Feltus O. Swan.

TEXAS—Continued

McKinney (Collin):
FHA..... Shumway Bldg. (1) C. Leon Hurse.
SCS..... Co. Court House. Technical assistance to Collin Co. Soil Conserv. Dist.; (7) Tanner C. Smith.

Memphis (Hall):
FHA..... Old Hall Co. Bank Bldg. (1) Robert C. Land.
SCS..... 110 N. Sixth St. Technical assistance to Hall Co. Soil Conserv. Dist.; (4) Guy M. Cawlfield.

Menard (Menard):
SCS..... Co. Court House. Technical assistance to Menard Co. Soil Conserv. Dist.; (2) Thad B. Trew.

Mercedes (Hidalgo):
EPQ..... 342 Third St. Enforcement of quarantine regulations on the Mexican border and conduct surveys for citrus black fly; (1) William W. Decell.

Meridian (Bosque):
FHA..... Court House. (1) Robert A. Wells.
SCS..... 300 S. Main St. Technical assistance to Bosque Soil Conserv. Dist.; (4) Elvy G. Sargent.

Merkel (Taylor):
SCS..... Technical assistance to Middle Clear Fork Soil Conserv. Dist.; (3) Painter C. Wylie.

Miami (Roberts):
SCS..... Co. Court House. Technical assistance to Roberts Co. Wind Erosion Dist.; (1) Ralph S. Cole.

Mineola (Wood):
SCS..... P. O. Technical assistance to Hopkins-Rains-Wood Soil Conserv. Dist.; (3) John H. Cheek.

Mineral Wells (Palo Pinto):
SCS..... Technical assistance to Palo Pinto Soil Conserv. Dist.; (3) Whitmore S. Goodlett, Jr.

Mission (Hidalgo):
EPQ..... P. O. Bldg. Enforcement of quarantine regulations on the Mexican fruit fly and conduct surveys for the citrus black fly; Luther G. Plyer.
SCS..... 900 Conway St. Technical assistance to Willacy-Hidalgo Soil Conserv. Dist.; (6) Allen H. King.

Monahans (Ward):
SCS..... 310 Teague St. Technical assistance to Upper Pecos Soil Conserv. Dist.; (6) James R. Brunner.

Morton (Cochran):
FHA..... Court House. (2) Robert C. Cross.
SCS..... Technical assistance to Cochran-Yoakum-Terry Co. Soil Conserv. Dist.; (3) Fred W. Collins.

Mt. Pleasant (Titus):
FHA..... Ellis Bldg. (1) William T. Simms.
SCS..... 213 N. Jefferson. Superv. of work unit offices engaged in technical assistance to dist.; (3) Neil J. Riley. Technical assistance to Sulphur-Cypress Soil Conserv. Dist.; (3) Ted Calvert.

Mt. Vernon (Franklin):
FHA..... Court House. (2) Murray E. Irons.

Muenster (Cooke):
SCS..... Technical assistance to Upper Elm-Red. Soil Conserv. Dist.; (5) Edward M. Helton.

Muleshoe (Bailey):
FHA..... Old Bank Bldg. (1) Marvin C. Wilson.

TEXAS—Continued

Muleshoe (Bailey)—Continued
SCS..... Technical assistance to Black Water Valley. Soil Conserv. Dist.; (2) Charles D. Ball.

Nacogdoches (Nacogdoches):
FHA..... Hazle Bldg. (1) Hugh F. Weaver.
FS..... Stephen F. Austin College, Hdqrs. E. Texas Work Center; (10) Hubert L. Person.
SCS..... 226 W. Main. Supervision of work unit offices engaged in technical assistance to districts; (5) Albin T. Chalk. Technical assistance to Nacogdoches-Rusk. Soil Conserv. Dist.; (3) George H. Stone, Jr.

Navasota (Grimes):
SCS..... City Hall. Technical assistance to Navasota Soil Conserv. Dist.; (3) Arthur F. Keller.

New Boston (Bowie):
FHA..... J. R. McGee Bldg. (2) Richard K. Spears.
SCS..... Co. Court House. Technical assistance to Bowie Co. Soil Conserv. Dist.; (2) Alfred L. Pace.

Nocona (Montague):
SCS..... Technical assistance to Upper Elm-Red Soil Conserv. Dist.; (4) I. Hubert Copeland.

Paducah (Cottle):
FHA..... Court House. (1) Samuel W. Weatherall. Serves Cottle, King and Motley Cos.
SCS..... Co. Court House. Technical assistance to Upper Pease Soil Conserv. Dist.; (5) James C. Wilcox.

Palestine (Anderson):
FHA..... Federal Bldg. (1) Ernest R. Stephenson.
SCS..... Co. Court House. Supervision of work unit offices engaged in technical assistance to dist.; (2) William H. DuPuy. Technical assistance to Anderson-Houston. Soil Conserv. Dist.; (4) Dick Hartt.

Pampa (Gray):
SCS..... Co. Court House. Supervision of work unit offices engaged in technical assistance to dist.; (3). Technical assistance to Gray Co. Soil Conserv. Dist.; (3) Joe M. Magee.

Panhandle (Carson):
SCS..... Technical assistance to Staked Plains Soil Conserv. Dist.; (3) James W. Patrick.

Paris (Lamar):
FHA..... Federal Office Bldg. (3) Noah A. Cleveland.
SCS..... 136 Grand Ave. Technical assistance to N. Texas Soil Conserv. Dist.; (4) Carl L. Young.

Pearsall (Frio):
FHA..... Court House. (2) Co. Supervisor. Serves Frio and Lasalle Cos.
SCS..... 319 Oak St. Technical assistance to Frio Co. Soil Conserv. Dist.; (5) Wendell H. Owen.

Pecos (Reeves):
FHA..... Court House. (1) Nathan A. Waldrop. Serves Reeves, Brewster, Crane, Culberson, El Paso, Hudspeth, Jeff Davis, Loving, Pecos, Presidio, Terrell, Ward and Winkler Cos.

TEXAS—Continued

Pecos (Reeves)—Continued

SCS..... 212 W. Third. Supervision of work unit offices engaged in technical assistance to dist.; (3) Zechariah C. Dameron, Jr. Technical assistance to Upper Pecos Soil Conserv. Dist.; (6) Robert F. Keller. Technical supervision of conserv. surveys program; Homer A. Taff.

Perryton (Ochiltree):

FHA..... Court House. (1) Arthur R. Turner. Serves Ochiltree, Hansford, Hemphill, Lipscomb and Roberts Cos.

SCS..... Co. Court House. Supervision of work unit offices engaged in technical assistance to dist.; (3) George M. Parker. Technical assistance to Ochiltree Co. Wind Erosion Dist.; (3) Ralph H. Headlee.

Pharr (Hidalgo):

EPQ..... Metzger Bldg. Enforcement of quarantine on the Mexican fruit fly; William P. Patton.

Pilot Point (Denton):

SCS..... Technical assistance to Denton-Wise Soil Conserv. Dist.; (5) James L. Coppedge.

Pittsburg (Camp):

FHA..... Ellis Bldg. (2) Jack Pope. Serves Camp and Morris Cos.

Plainview (Hale):

FHA..... Staton Bldg. (2) Ralph W. Dent. Serves Castro and Hale Cos.

SCS..... Agricultural Bldg. Supervision of work unit offices engaged in technical assistance to dist.; (3) W. Scott Amend. Technical assistance to Hale Co. Soil Conserv. Dist.; (4) Loyce D. Simpson.

Plano (Collin):

SCS..... Chamber of Commerce Bldg. Technical assistance to Collin Co. Soil Conserv. Dist.; (5) Jack Lair.

Pleasanton (Atascosa):

SCS..... Supervision to work unit offices engaged in technical assistance to dist.; (3) George A. Wood. Technical assistance to Atascosa Co. Soil Conserv. Dist.; (5) Francis N. Knight.

Port Arthur (Jefferson):

EPQ..... P. O. and Customhouse. Enforcement of foreign plant quarantines; (1) William H. Baskin.

Post (Garza):

SCS..... Technical assistance to Duck Creek Soil Conserv. Dist. (3) Merle R. Britton.

Presidio (Presidio):

EPQ..... Customhouse. Enforcement of foreign plant quarantine; John H. Russell.

Quanah (Hardeman):

SCS..... Security National Bank Bldg. Technical assistance to Lower Pease River Soil Conserv. Dist.; (3) Bomer B. Harris.

Quitman (Wood):

FHA..... Court House. (1) Joe Morris Martin.

Raymondville (Willacy):

EPQ..... Weeks Bldg. Quarantine operations against the pink bollworm; (1) Wilson E. Gassett.

Rapp Bldg. Enforcement of the quarantine on the Mexican fruit fly; J. Kilrain Smith.

SCS..... Technical assistance to Willacy-Hidalgo Soil Conserv. Dist.; (3) Luther C. Boswell.

TEXAS—Continued

Richmond (Fort Bend):

FHA..... Court House. (1) James W. Prude.

Rio Grande City (Starr):

FHA..... First State Bank & Trust Co. Bldg. (3) Alfonso V. Margo. Serves Starr, Webb and Zapata Cos.

SCS..... Old Fort Ringgold. Technical assistance to Starr Co. Soil Conserv. Dist.; (3) Elias J. Guerrero.

Rising Star (Eastland:)

SCS..... Technical assistance to Upper Leon Soil Conserv. Dist.; (4) Randall F. Reeves.

Robert Lee (Coke):

SCS..... Technical assistance to Coke Co. Soil Conserv. Dist.; (3) Allen V. Sheppard.

Robstown (Nueces):

EPQ..... State National Bank Bldg. Quarantine operations against the pink bollworm; Delton J. Markwardt.

SCS..... Co. Agricultural Bldg. Technical assistance to San Diego-Agua Dulce Soil Conserv. Dist.; (3) Raymond C. Lawless.

Rockdale (Milam):

SCS..... Main and Cameron Sts. Supervision of work unit offices engaged in technical assistance to dist.; (4) William F. Saage. Technical assistance to Taylor Soil Conserv. Dist.; (2) Newell N. Newman.

Rockwall (Rockwall):

SCS..... San Jacinto and Rusk Sts. Technical assistance to Kaufman-Van Zandt Soil Conserv. Dist.; (4) Herbert E. Nation.

Roma (Starr):

EPQ..... Starr Co. Bridge Company Bldg. Enforcement of foreign plant quarantines.

Rosebud (Falls):

SCS..... Technical assistance to Central Texas. Soil Conserv. Dist.; (6) Thomas J. Elder, Jr.

Rosenberg (Fort Bend):

SCS..... Fair Grounds. Supervision of work unit offices engaged in technical assistance to dist.; (2) Roy L. Hauger. Technical assistance to Coastal Plains Soil Conserv. Dist.; (6) Henry Steinkamp, Jr.

Rotan (Fisher):

SCS..... Technical assistance to Upper Clear Fork. Soil Conserv. Dist.; (3) Carlin S. Wiechmann.

Round Rock (Williamson):

SCS..... Technical assistance to Taylor Soil Conserv. Dist.; (4) Osie M. Crain.

Rusk (Cherokee):

SCS..... Co. Court House. Technical assistance to Cherokee Co. Soil Conserv. Dist.; (3) Autis W. Coker.

San Angelo (Tom Green):

EPQ..... Federal Bldg. Quarantine operations against the pink bollworm; (1) Arthur L. Anderson.

FHA..... Municipal Bldg. (1) Denny O. Sullivan. Serves Tom Green, Coke, Concho, Crockett, Irion, Reagan, Schleicher, Sterling, Sutton, and Upton Cos.

SCS..... Co. Court House. Supervision of work unit offices engaged in technical assistance to dist.; (3) Olen L. Fenner. Technical assistance to Concho Soil Conserv. Dist.; (4) W. J. Davis.

TEXAS—Continued

San Antonio (Bexar):

BAI..... c/o Berry Packing Co. Meat inspection; (18) C. P. Callaway. 203–205 Federal Bldg. Import-export inspection and quarantine; Mexican border foot-and-mouth disease quarantine, public stockyards inspection; (21) E. E. Saulmon. 203–205 Federal Bldg. Mexican border foot-and-mouth disease quarantine; (4) E. L. Peck.

EPQ..... Federal Bldg. Hdqrs. for pink bollworm control activities in Republic of Mexico adjacent to the United States; Theodore R. Stephens. Enforcement of foreign plant quarantines; (1) Warren R. Sudduth. Field hdqrs. for phony peach and peach mosaic activities conducted in various Southern, Southwestern, and Western States; Albert E. Cavanagh. General supervision of pink bollworm control activities, including cooperative activities with the Republic of Mexico; (100) Lev F. Curl.

219 E. Arsenal St., Bldg. 30. Development of treatments for bulk cottonseed and other hosts regulated by pink bollworm quarantine; G. L. Phillips.

FHA..... Room 301, Court House. (1) Wesley H. Grote.

PMA, FV.. U. S. Court House Bldg. Standardization and inspection of fresh fruits and vegetables; (1) H. A. Cox, Jr.

PMA, LIV. 215 Livestock Exchange Bldg. Market News Service on livestock; (1) G. L. Ellison.

SCS..... South Flores & Cemetery Road. Technical assistance to Alamo Soil Conserv. Dist.; (5) William W. Byrd. Collection, development, and prop. of erosion-resisting plants; (10) David H. Foster.

San Augustine (San Augustine):

FHA..... W. P. Wood Bldg. (1) C. Windrow Payne. Serves San Augustine and Sabine Cos.

SCS..... Co. Court House. Technical assistance to Piney Woods Soil Conserv. Dist.; (4) Kenneth Durrett.

San Benito (Cameron):

EPQ..... 345 Aztec Bldg. Quarantine operations against the pink bollworm; (1) Irvin B. Rutledge.

Federal Bldg. Enforcement of quarantine regulations on the Mexican fruit fly and conduct surveys for citrus black fly; Adolph Thomae.

P. O. Bldg., P. O. Box 906. Investigations of insects affecting cotton; Rex L. McGarr.

FHA..... City Hall. (3) James Eugene Torbett. Serves Cameron, Kenedy and Willacy Cos.

San Marcos (Hays):

SCS..... Co. Court House. Technical assistance to Comal-Hays-Guadalupe Soil Conserv. Dist.; (3) Aryles H. Dawson. Technical supervision of conserv. surveys program; Horace C. Dean.

San Saba (San Saba):

FHA..... Court House. (1) Sam R. Ellison.

SCS..... Supervision to work unit offices engaged in technical assistance to dist.; (3) Lonzo F. Stewart. Technical assistance to San Saba-Brady Soil Conserv. Dist.; (3) John D. Landers.

TEXAS—Continued

Seguin (Guadalupe):

EPQ..... 213 E. College St. Quarantine operations against the pink bollworm; (1) Benjamin C. Graham.

SCS..... Co. Court House. Supervision of work unit offices engaged in technical assistance to dist.; (4) John M. Parks. Technical assistance to Comal-Hays-Guadalupe Soil Conserv. Dist.; (4) James W. Lodwick.

FHA..... Breustedt Bldg. (1) William W. McFarland. Serves Guadalupe and Comal Cos.

Seminole (Gaines):

SCS..... Co. Court House. Technical assistance to Gaines Co. Soil Conserv. Dist.; (4) Hensley D. Clayton.

Seymour (Baylor):

FHA..... Court House. (1) Wilburn A. Satterwhite. Serves Baylor, Knox and Throckmorton Cos.

SCS..... Co. Court House. Supervision of work unit offices engaged in technical assistance to dist.; (4) Fred P Mika. Technical assistance to Miller-Brazos Soil Conserv. Dist.; (3) Howard D. Bryant.

Sherman (Grayson):

FHA..... 119½ W. Houston St., Weingarten Bldg. (1) William G. Barr, Jr.

SCS..... Co. Court House. Technical assistance to Upper Elm-Red Soil Conserv. Dist.; (5) Harris W. Wright.

Silverton (Briscoe):

SCS..... Technical assistance to Caprock Soil Conserv. Dist. (3) Carl A. Dwyer.

Sinton (San Patricio):

SCS..... Technical assistance to San Patricio Soil Conserv. Dist.; (3) Ott D. Ediger.

Snyder (Scurry):

FHA..... City Hall. (1) Bernard C. Drinkard.

SCS..... Co. Court House. Technical assistance to Upper Colorado Soil Conserv. Dist.; (4) Billie E. Seay.

Sonora (Sutton):

SCS..... Co. Court House. Supervision of work unit offices engaged in technical assistance to dist.; (1) Edward B. Keng. Technical assistance to Edwards Plateau Soil Conserv. Dist.; (3) Thomas S. Darrow.

Spearman (Hansford):

SCS..... Co. Court House. Technical assistance to Hansford Co. Wind Erosion Dist.; (2) Thomas H. Etter.

Spur (Dickens):

FHA..... Security Bldg. (1) Maurice P. Vannou. Serves Dickens and Kent Cos.

PISAE.... Texas Substation No. 7. Control of noxious weeds.; (1) Dale W. Young.

SCS..... 306 Burlington. Supervision of work unit offices engaged in technical assistance to dist.; (2) John H. Taylor. Technical assistance to Duck Creek Soil Conserv. Dist.; (3) Raymond A. Higginbotham.

SCS..... Agr. Expt. Sta. Studies of water erosion control and conserv. practices; (*2) C. E. Fisher, Coop. Agt.

Stamford (Jones):

EPQ..... Room 8, Arledge Bldg. Quarantine operations against the pink bollworm; Harold J. Henderson.

SCS..... 105 N. Swenson. Technical assistance to California Creek Soil Conserv. Dist.; (4) James W. Lindsey.

TEXAS—Continued

Stanton (Martin):
SCS..... St. Peter St. Technical assistance to Martin-Howard Soil Conserv. Dist.; (7) Martin E. Vavra.

Stephenville (Erath):
HA..... City Hall. (1) Charles B. Williams, Jr.
SCS..... Co. Court House. Supervision of work unit offices engaged in technical assistance to dist.; (5) Roland C. Madeley. Technical assistance to Bosque Soil Conserv. Dist.; (2) Elmer S. Rothe.

Sterling City (Sterling):
SCS..... Co. Court House. Technical assistance to N. Concho Soil Conserv. Dist.; (4) Alvis T. Bratton.

Stinnett (Hutchinson):
SCS..... Co. Court House. Technical assistance to Hutchinson Co. Wind Erosion Dist.; (2) Pleas H. Harrison.

Sulphur Springs (Hopkins):
FHA..... Boyd Bldg. (1) Carr Smith.
SCS..... 123 Atkins. Technical assistance to Hopkins-Rains-Wood Soil Conserv. Dist.; (4) Penny E. Black.

Sweetwater (Nolan):
FHA..... 127½ Oak St. (2) Claude C. Carpenter. Serves Nolan and Fisher Cos.
SCS..... 319½ Oak St. Supervision of work unit offices engaged in technical assistance to dist.; (4) Morrison W. Liston. Technical assistance to Upper Clear Fork Soil Conserv. Dist.; (3) Coleman A. O'Brien.

Taft (San Patricio):
EPQ..... Taft Bldg. Quarantine operations against the pink bollworm; (2) Ralph R. Rosa.

Tahoka (Lynn):
FHA..... Court House. (1) Perry W. Walker. Serves Lynn and Garza Cos.
SCS..... Technical assistance to Lynn Co. Soil Conserv. Dist.; (4) Nolan E. Wood.

Temple (Bell):
SCS..... 114 S. Third St. State Hdqrs.; (74) Paul H. Walser. Supervision of work unit officers engaged in technical assistance to dist.; (3) Theron O. Pridgeon. Technical assistance to Central Texas Soil Conserv. Dist.; (4) Martie G. Lowry. Technical supervision of conserv. surveys program; William R. Elder.
Blackland Expt. Sta. (P. O. Box 414). Soil and water conserv. expt. sta.; (4-*2) Jos. R. Johnston.

Terrell (Kaufman):
SCS..... 102 W. Moore Ave. Supervision of work unit offices engaged in technical assistance to dist.; (3) Don C. Larner. Technical assistance to Kaufman-Van Zandt Soil Conserv. Dist.; (4) Daniel J. Wallin.

Texline (Dallam):
SCS..... Old School Bldg. Technical assistance to Dallam Co. Soil Conserv. Dist.; (4) Carey May.

Throckmorton (Throckmorton):
SCS..... Co. Court House. Technical assistance to Miller-Brazos Soil Conserv. Dist.; (4) Barney L. Jefferson.

Tulia (Swisher):
FHA..... Court House. (1) Harold D. Himmel. Serves Swisher and Briscoe Cos.

TEXAS—Continued

Tulia (Swisher)—Continued
SCS..... Maxwell and Conner Sts. Technical assistance to Swisher Co. Soil Conserv. Dist.; (7) Chalmers E. Terry.

Turkey (Hall):
SCS..... Second and Alexandria Ave. Technical assistance to Hall Co. Soil Conserv. Dist.; (1) John M. Austin.

Tyler (Smith):
FHA..... Old City Hall Bldg. (3) Earl I. Bacon.
SCS..... P. O. Supervision of work unit offices engaged in technical assistance to dist.; (4) Theophilus N. Winn. Technical assistance to Neches-Sabine Soil Conserv. Dist.; (3) Floyd B. Sanders. Technical supervision of conserv. surveys program; Lester L. Gordon.

Uvalde (Uvalde):
SCS..... 109 N. Getty St. Supervision of work unit offices engaged in technical assistance to dist.; (2) Hugo Mika. Technical assistance to Nuecos-Frio-Sabinal Soil Conserv. Dist.; (4) Charles R. Donaldson.

Vernon (Wilbarger):
EPQ..... Quarantine operations against the pink bollworm; Charles C. Weigle.
FHA..... Court House. (2) Julian J. Wright. Serves Wilbarger, Foard and Hardeman Cos.
SCS..... Co. Court House. Supervision of work unit offices engaged in technical assistance to dist.; (5) Lester W. Harvel. Technical assistance to Wilbarger-Wichita Soil Conserv. Dist.; (3) Robert B. Carmichael.

Victoria (Victoria):
FHA..... P. O. Bldg. (3) Albert D. Hilburn. Serves Victoria, Calhoun and Refugio Cos.
SCS..... 111½ Main St. Supervision of work unit offices engaged in technical assistance to dist.; (2) Bernard D. Reynolds, Jr. Technical assistance to Calhoun-Victoria Soil Conserv. Dist.; (9) Herschel W. Sands.

Waco (McLennan):
EPQ..... 219 Federal Bldg. Headquarters for grasshopper control activities in Texas, Oklahoma, and New Mexico; (1) John M. Landrum.
P. O. Bldg., 8th and Franklin Sts. Investigations on bollworm, cotton flea-hopper, boll weevil, cotton aphid and other insects on cotton; (8) Ky P. Ewing.
FHA..... Federal Bldg. (3) Louis W. Lee.
SCS..... P. O. Technical assistance to McLennan Co. Soil Conserv. Dist.; (5) Aubrey L. Thompson.
Office: R.D. #2, Riesel, Tex., P. O. Box 1583. Hydrologic invest.; (8-*2) Ralph W. Baird.

Waxahachie (Ellis):
FHA..... P. O. Bldg. (1) Harvey S. Dorman.
SCS..... 114½ W. Main St. Supervision of work unit offices engaged in technical assistance to dist.; (3) Ewell E. Reynolds. Technical assistance to Ellis-Prairie Soil Conserv. Dist.; (4) Robert H. Sweatman.

Weatherford (Parker):
FHA..... Co. Court House. (1) Ramon F. Turknett. Serves Parker and Palo Pinto Cos.
SCS..... Co. Court House. Technical assistance to Hood-Parker Soil Conserv. Dist.; (5) Harvey C. White.

TEXAS—Continued

Wellington (Collingsworth):
FHA..... Court House. (2) Arrell Cummings. Serves Collingsworth and Childress Cos.
SCS..... Co. Court House. Technical assistance to Salt Fork Soil Conserv. Dist.; (5) William J. Grigg.

Weslaco (Hidalgo):
AIC..... U. S. Fruit and Vegetable Prod. Lab. Fruit (citrus) and vegetable products invest.; (7) W. Clifford Scott.
EPQ..... Lower Rio Grande Valley Experiment Sta., P. O. Box 144. Investigations of Rhodes grass scale, including biology and control; (2) Harvey L. Chada.
441 Texas Ave. Enforcement of quarantine regulations on the Mexican fruit fly and conduct survey for citrus black fly; Enoch F. Pepper.
Rives Bldg., 107½ 4th St. Quarantine operations against the pink bollworm; (2) Frank M. Wilson.
PISAE.... Substation No. 15. Soil mgt. under irrig.; Walter R. Cowley.
State Substa. No. 15. Citrus rootstock invest.; (2) William C. Cooper.
PMA, FV. 245 N. Texas Blvd. Standardization and inspection of processed fruits and vegetables; (4) H. R. Triplett. Market News Service on fruits and vegetables; R. E. Winfrey, P. O. Bldg.
SCS..... Tex. Agr. Expt. Sta. Water requirements and drainage of irrigated land; (1-*1) P. Earl Ross.

Wharton (Wharton):
FHA..... Agriculture Bldg. (3) Herman Adolph Kelling.

Wheeler (Wheeler):
FHA..... Court House. (1) Homer H. Lynch.
SCS..... Co. Court House. Technical assistance to Wheeler Co. Soil Conserv. Dist.; (3) John H. Carter.

Whitesboro (Grayson):
SCS..... 100 S. Union. Technical assistance to Upper Elm-Red Soil Conserv. Dist.; (5) Robert W. Gillespie, Jr.

Wichita Falls (Wichita):
FHA..... U. S., P. O. Bldg. (1) Marvin P. Bryan. Serves Wichita, Archer and Clay Cos.

Wills Point (Van Zandt):
SCS..... 100 Mary St. Technical assistance to Kaufman-Van Zandt Soil Conserv. Dist.; (5) William L. Smith.

Winnsboro (Wood):
SCS..... E. Elm St. Technical assistance to Hopkins-Rains-Wood Soil Conserv. Dist.; (4) Otho J. Gipe.

Winter Haven (Dimmit):
PISAE.... State Substation No. 19. Invest. on guayule and other rubber-bearing pls.; (1) Franz A. Frank.

Woodville (Tyler):
SCS..... Co. Court House. Supervision of work unit offices engaged in technical assistance to dist.; (3) Erwin R. Neumann. Technical assistance to Lower Neches Soil Conserv. Dist.; (2) Jack C. White.

Wortham (Freestone):
SCS..... Technical assistance to Navarro-Hill Soil Conserv. Dist.; (5) Logan W. Crews.

Yoakum (Lavaca):
SCS..... Lett St. and Grand Ave. Technical assistance to Middle Guadalupe Basin Soil Conserv. Dist.; (4) Troy N. Berry.

TEXAS—Continued

Yorktown (DeWitt):
SCS..... City Hall. Technical assistance to Middle Guadalupe Basin Soil Conserv. Dist.; (4) Morris E. Albers.

Ysleta (El Paso):
EPQ..... Texas Agricultural Experiment Sta., P. O. Box 66. Pink Bollworm investigations, some work with other cotton insects; (1) Lloyd W. Noble.

UTAH

Beaver (Beaver):
SCS..... Beaver. Technical assistance to conserv. dist.; Alma V. Decker.

Castle Dale (Emery):
SCS..... Castle Dale. Technical assistance to conserv. dist.; Lester P. Knight.

Cedar City (Iron):
FHA..... P. O. Box 770. (2) Joe W. Atkin. Serves Iron and Beaver Cos.
FS..... Dixie National Forest, Supervisor's hdqrs.; (7) Albert Albertson.
SCS..... P. O. Box 340. Supervision of Work Units engaged in technical assistance to dist.; (5) Wilfrid M. Hasfurther; technical assistance to conserv. dist.; (2) Thomas Bramlett Evans.

Circleville (Piute):
SCS..... Circleville. Technical assistance to conserv. dist.; (1) William B. Hatch.

Coalville (Summit):
SCS..... Coalville. Technical assistance to conserv. dist.; Fred Rasmussen, Jr.

Delta (Millard):
FHA..... Pace Bldg. (2) Tharol Larson. Serves Millard and Juab Cos.
SCS..... Delta. Technical assistance to conserv. dist.; Boyd A. Murray.

Duchesne (Duchesne):
SCS..... Duchesne. Technical assistance to conserv. dist.; (2) Benjamin B. Heywood.

Enterprise (Washington):
SCS..... Enterprise. Technical assistance to conserv. dist.; Donald A. Drage.

Ephraim (Sanpete):
FS..... Great Basin Research Center. Range investigations, investigations of influence of forest and range cover on water conservation, stream flow, etc.; (7) A. Perry Plummer.

Escalante (Garfield):
SCS..... Escalante. Technical assistance to conserv. dist.; (1) James M. Gatherum.

Farmington (Davis):
FS..... Wasatch Research Center. Investigation of influences of forest and range cover on water conservation, stream flow, etc.; (3) A. Russell Croft.

Fillmore (Millard):
SCS..... P. O. Box 175. Supervision of Work Units engaged in technical assistance to dist.; (2) Farrell P. Smith. Technical assistance to conserv. dist.; (2) Don B. Nielson.

Gunnison (Sanpete):
SCS..... Gunnison. Technical assistance to conserv. dist.; (1) Kenneth Keller.

Heber (Wasatch):
SCS..... Heber. Technical assistance to conserv. dist.; Dewitt C. Grandy.

Huntington (Emery):
SCS..... Huntington. Technical assistance to conserv. dist.; (1) Raymond A. Littlefield.

UTAH—Continued

Huntsville (Weber):
SCS------ Huntsville. Technical assistance to conserv. dist.; Leon J. Sorenson.

Hurricane (Washington):
SCS------ Hurricane. Technical assistance to conserv. dist.; (1) Irvin B. Pearson.

Kamas (Summit):
SCS------ Kamas. Technical assistance to conserv. dist.; Paul B. Lister.

Kanab (Kane):
SCS------ Kanab. Technical assistance to conserv. dist.; (1) Earl Spendlove.

Lehi (Utah):
SCS------ P. O. Box 656. Technical assistance to conserv. dist.; Hyrum Dee Hansen.

Loa (Wayne):
SCS------ Loa. Technical assistance to conserv. dist.; Ray L. Frost.

Logan (Cache):
BAE------ Utah State Agr. College. Inventory of land use in the Western States; (1) Lawrence A. Reuss.
Utah State Agr. Coll. Conducts research on farm management and costs; (*1) Harold R. Hochmuth.
EPQ------ P. O. Box 146. Cooperative investigations dealing with the relation of insects to the dissemination of little cherry, Western X, and other viruses that affect stone fruits, (R and M project); (2) George H. Kaloostian.
Main Bldg., Room 231. State Hdqrs. for grasshopper and Mormon cricket control activities; (1) Heber F. Thornley.
Utah State Agricultural College. investigations of insects affecting alfalfa seed production; (2) Frank V. Lieberman. Investigations on the beet leafhopper and the tomato fruitworm; (1) Howard E. Dorst.
Legume Seed Research Laboratory, Agricultural Experiment Sta. Pollination studies in connection with legume seed production; (2) George E. Bohart.
FHA------ Room 11, Thatcher Bldg. (2) Anthony S. Gardner.
FS-------- Cache Nat. For., Supervisor's Hdqrs.; (7) James O. Stewart.
PISAE---- State Agr. Expt. Sta. Invest. of diseases of for. and shade trees and for. prod.; (1) James L. Mielke. Alfalfa, forage and seed prod. and impr. invest.; (2) John W. Carlson. Grass impr. and range invest.; (1) Wesley Keller. Vegetable seed invest.; (–) Leslie R. Hawthorn. Virus diseases of decid. tree fruits; (–) Bryce N. Wadley. Tomato disease invest.; (*1) Orson S. Cannon. Onion breeding invest., potato breeding invest.; Alfred E. Clarke. Control of noxious weeds on irrigated lands; reg. coordination for Western region; (2) F. Leonard Timmons. Wheat, oat, sorghum, and barley prod. and breeding. (1) Rollo W. Woodward. Soil Survey; (1) Vern K. Hugie.
Utah State Agr. College, Engineering School. Dairy barn studies; Day L. Bassett.
Utah State Agr. College. Soil mgt. under irrig.; (1–*1) Jay L. Haddock.
SCS------ College Hill. Irrig. invest. and snow surveys; (9–*2) George D. Clyde. Study of mechanics of erosion process under irrig.; (1) C. W. Lauritzen.

UTAH—Continued

Manti (Sanpete):
FHA------ City Hall. (3) Benjamin F. Hulme.

Midvale (Salt Lake):
SCS------ Midvale. Technical assistance to conserv. dists.; (1) Kenneth D. Searle.

Milford (Beaver):
FS-------- Desert Range Branch Sta. Range investigations; (2) Selar S. Hutchings.

Moab (Grand):
SCS------ P. O. Box 157. Supervision of Work Units engaged in technical assistance to dists.; (1) Clerin W. Zumwalt.

Monticello (San Juan):
SCS------ Monticello. Technical assistance to conserv. dists.; (1) Earl H. Jensen.

Morgan (Morgan):
SCS------ P. O. Box 157. Technical assistance to conserv. dists.; Horace M. Andrews.

Mt. Pleasant (San Pete):
SCS------ P. O. Box 698. Supervision of Work Units engaged in technical assistance to dists.; (5) Scott B. Passey.

Murray (Salt Lake):
SCS------ Room 5, 1st Nat'l Bank Bldg. Supervision of Work Units engaged in technical assistance to dists.; (5) Courtland P. Starr; technical assistance to conserv. dists.; (1) R. Bernell McAllister.

Nephi (Juab):
SCS------ Nephi. Technical assistance to conserv. dists.; (1) L. Bard Blackham.

Ogden (Weber):
EPQ------ U. S. P. O. Bldg., P. O. Box 731. Forest insect surveys and technical assistance on control operations in Utha, western Wyoming and southern Idaho; (2) L. W. Orr.
FHA------ P. O. Box 629. (1) William J. Thayne. Serves Wever and Morgan Cos.
FS-------- Forest Service Bldg. Intermountain Forest and Range Experiment Sta. Range investigations, forest management investigations, investigations of influence of forest and range cover on water conserv., stream flow, etc.; (52) Reed W. Bailey.
Forest Service Bldg. Hdqrs. Intermountain Region (Southern Idaho, Nevada, Utah, Western Wyoming, and E. Central Calif.); (115) Chester J. Olsen.
PMA, GR. 314 P. O. Bldg. Admin. Grain Standards Act; bean and pea insp. srv.; hay insp. serv.; misc comm. insp. serv.; seed verification; (3) E. J. Cross.
PMA, LIV 209 Livestock Bldg. Market News Service on livestock; (3) C. A. Anderson. Meat Grading Service; (4) W. H. Scudder.
SCS------ P. O. Box 150. Supervision of Work Units engaged in technical assistance to dists.; (6) D. Sheldon Winn; technical assistance to conserv. dists.; (5) Ray H. Kerr.
SOL------ Forest Service Bldg. Legal work in connection with activities of the Dept. in region served by this office; (2) Don H. Banks.

Panguitch (Garfield):
FHA------ Houston Bldg. (1) Wesley R. Dickerson. Serves Garfield and Kane Cos.

UTAH—Continued

Panguitch (Garfield)—Continued

SCS..... P. O. Box "V". Supervision of Work Units engaged in technical assistance to dists.; (2) Clyde T. Lowe; technical assistance to conserv. dists.; (1) Justin M. Smith.

Payson (Utah):

SCS..... Payson. Technical assistance to conserv. dists.; (2) Ray W. Anderson.

Price (Carbon):

FHA..... P. O. Bldg. (1) Lynn A. Aitken. Serves Carbon, Emery, Grand and San Juan Cos.

FS..... Manti Nat. For., Supervisor's Hdqrs.; (6) Robert H. Park.

SCS..... P. O. Box 511. Supervision of Work Units engaged in technical assistance to dists.; (3) Ralph H. Felker; technical assistance to conserv. dists.; (1) Elliott Killpack.

Provo (Utah):

FHA..... Federal Bldg. (4) Golden Stephenson. Serves Utah and Wasatch Cos.

FS..... Uinta Nat. For., Supervisor's Hdqrs.; (6) James L. Jacobs.

SCS..... P. O. Box 56. Supervision of Work Units engaged in technical assistance to dists.; (5) Albert J. Webber; technical assistance to conserv. dists.; (3) Charles E. Davies.

Richfield (Sevier):

FHA..... P. O. Box 482. (1) Dennis Christian Winter. Serves Sevier, Piute and Wayne Cos.

FS..... Fishlake Nat. For., Supervisor's Hdqrs.; (6) Lowell G. Woods.

SCS..... P. O. Box 642. Supervision of Work Units engaged in technical assistance to dists.; (3) Doyle S. Lund; technical assistance to conserv. dist.; (2) Gerald Hansen.

Roosevelt (Duchesne):

FHA..... Larsen Bldg. (1) Anthon B. Christensen.

SCS..... P. O. Box 295. Supervision of Work Units engaged in technical assistance to dists.; (2) Howard M. Ivory; technical assistance to conserv. dists.; (2) Morris W. Lewis.

St. George (Washington):

FHA..... 53 N. Main St. (1) Lelwin F. Wilkinson.

SCS..... P. O. Box 628. Supervision of Work Units engaged in technical assistance to dists.; (3) technical assistance to conserv. dists.; (4) Alfred H. Bateman.

Salina (Sevier):

SCS..... Salina. Technical assistance to conserv. dists.; Clyde W. Larsen.

Salt Lake City (Salt Lake):

BAI..... 446 Federal Bldg. Meat inspection; (16) Jennings B. Sigrist.

450 Federal Bldg. Scabies, tuberculosis, and brucellosis eradication; public stockyards inspection; (18) F. H. Melvin.

446 Federal Bldg. Investigations of effects of poisonous plants on animals (summer months of year); (—) Ward T. Huffman.

BAE..... 474 P. O. Bldg. Crop and Livestock Reports for Utah and Nevada; (6) E. C. Paxton.

FHA..... 110 Motor Ave. (1) Dan L. Capener. Serves Salt Lake, Davis, Summit and Tooele Cos.

110 Motor Ave. (33) State Director —Utah—Idaho. Karl J. Magleby.

FS..... Federal Bldg. Wasatch Nat. For., Supervisor's Hdqrs.; (10) Felix C. Koziol.

UTAH—Continued

Salt Lake City (Salt Lake)—Continued

PISAE..... Nematology Lab., Fed. Bldg. Gen. invest. of nematode diseases in Rocky Mountain area and Calif.; sugar-beet, alfalfa, clover, and potato rot nematode invest.; (1) Gerald Thorne.

U. S. Sugar Plant Field Lab., 1810 S. Main St. Sugar-beet curly top breeding invest.; sugar-beet storage investigations; (4) Forrest V. Owen.

PMA..... 222 S. W. Temple St., Old Terminal Bldg. State Chairman in charge of all prod. and mkt. programs; (25) J. Vern Hopkin.

PMA, FV.. State Capitol. Standardization and inspection of fresh fruits and vegetables; standardization and inspection of processed fruits and vegetables; (1) L. W. Brewer.

SECRETARY'S OFFICE—75 S. Main St. Field Representative; Warren T. Murphy.

SCS..... P. O. Box 390. General administration in effecting erosion control, water conserv. and land use program for State of Utah; (11-*3) Ray Walker.

Tooele (Tooele):

SCS..... P. O. Box 422. Supervision of Work Units engaged in technical assistance to dists.; (5) Harry K. Woodward; technical assistance to conserv. dists.; land util. proj.; (1) Doyle C. Hales.

Tremonton (Box Elder):

FHA..... Bear River State Bank Bldg. (3) Freeman J. Byington.

SCS..... P. O. Box 152. Supervision of Work Units engaged in technical assistance to dists.; (4) Blaine C. Morse; technical assistance to conserv. dists.; (1) Evan C. Thompson; (2) Vernal T. Holland.

Vernal (Uintah):

FHA..... 23 W. Main St. (1) Arnold Taylor. Serves Uintah and Daggett Cos.

FS..... Ashley Nat. For., Supervisor's Hdqrs.; (6) Ona A. Harrison.

SCS..... Vernal. Technical assistance to conserv. dists.; (1) Ezra Grant Parrish.

VERMONT

Alburg (Grand Isle):

SCS..... Morton Bldg., Main St. Work Unit (1) Francis H. Heywood.

Bellows Falls (Windham):

EPQ..... Post Office Bldg. White pine blister rust control activities; Frank H. Rose.

FHA..... 257 Federal Bldg. (1) Maurice E. Bickford Serves Windham, Bennington, and Windsor Counties.

Bradford (Orange):

SCS..... Nat'l Bank Bldg., Main St. Work Unit (1) Robert A. Smith, Acting.

Brattleboro (Windham):

SCS..... Room 305, Post Office Bldg. Work Unit (1) George T. Hart.

Bristol (Addison):

EPQ..... Supervision of scouting and control work against the gypsy moth; (1) Henry H. Tobin.

VERMONT—Continued

Burlington (Chittenden):
PMA----- 102 Adams Street. State Chairman in charge of prod. & mkt. programs; (14) Park H. Newton.
SCS------ Burlington Savings Bank Bldg., 86 St. Paul St. State Conservationist's Office (4) Lemuel J. Peet; Agric. Experiment Station, Univ. of Vt., Agronomy Bldg., 590 Main St. State Soil Scientist; Montague Howard, Jr.

Enosburg Falls (Franklin):
FHA----- Sabourin Block (2) Robert M. Young Serves Franklin and Lamoille Counties.

Essex Junction (Chittenden):
SCS------ Lincoln Hall, 3 Pearl St. Work Unit (1) Robert H. Towne.

Fairfax (Franklin):
EPQ------ Supervision of scouting and control work against the gypsy moth; (1) Buel B. Mitchell.

Lunenburg (Essex):
SCS------ Ball Building, Main St. Work Unit Floyd W. Campbell.

Lyndonville (Caledonia):
BAI------ c/o L. D. & H. G. Shonyo, Inc. Meat inspection; (—) M. V. Springstun.

Manchester Center (Bennington):
FS------- Green Mountain Nat. For., Ranger's hdqrs.; (4) Harry W. Mitchell.
SCS------ Hanley Block, Main St. Work Unit (2) William H. Meyer.

Middlebury (Addison):
BAI------ U. S. Morgan Horse Farm. Animal feeding and breeding investigations, with horses and sheep; (13) Earl B. Krantz.
FS------- Green Mountain Nat. For., Ranger's hdqrs.; (3) Harold H. Bush.
SCS------ Battell Block, Main St. & Merchants Row. Work Unit (4) Allen G. Mayville.

Montpelier (Washington):
BAI------ State Office Bldg. Tuberculosis and brucellosis eradication; (8) Albert F. Ranney.
EPQ------ State House. State leadership in cooperative control of the gypsy moth and the brown-tail moth; Harold L. Bailey.
FHA----- 26 State Street (2) Wilfred R. Kelly Serves Washington and Orange Counties.
SCS------ Willard Bldg., 79 Main St. Work Group (2) Reuben R. Zile; Work Unit (3) Earle G. Curtis.

Morrisville (Lamoille):
SCS------ Hendee House, Main St. Work Unit (2) Francis E. Marsceill.

Newport (Orleans):
BAI------ 37 Federal Bldg. Import-Export inspection and quarantine; (2) William M. Moulton.
SCS------ Post Office Bldg. Work Unit (3) Roger H. Beadle.

Poultney (Rutland):
SCS------ Rawson Block, 41 Main St. Work Group (1) Alton L. Best; Work Unit (1) Roy H. Van Scoik.

Randolph (Orange):
SCS------ Catlin Block Bldg., 12 South Main St. Work Group (2) Allen R. Gray; Work Unit (2) Kenneth W. Danielson.

VERMONT—Continued

Rutland (Rutland):
EPQ------ 45 East Washington Street. Supervision of scouting and control work against the gypsy moth; (1) John Andrews, Jr. Federal Bldg. White pine blister rust control activities; Moston R. Mulholland.
FS------- Federal Bldg., Green Mountain Nat. For., Supvr.'s hdqrs.; (7) Gerald S. Wheeler.
SCS------ Post Office Bldg., 151 West St. Work Unit (2) Harold M. Pulling.

St. Albans (Franklin):
BAI------ c/o Eugene Gaboury, Jr., R.F.D. 2. Meat inspection; (1) Arthur Combs. 213 Federal Bldg. Import-export inspection and quarantine; (—) C. C. Logan.
SCS------ Waugh Block, 68 North Main St. Work Group (1) Floyd Campbell; Work Unit (3) Albert J. Uebele.

St. Johnsbury (Caledonia):
EPQ------ Post Office Bldg. White pine blister rust control activities; Eber H. Palmer.
FHA----- 127 Railroad Street (2) Ralph H. May Serves Caledonia, Essex, and Orleans Counties.
SCS------ 26-28 Railroad St. Work Unit (1) Eugene F. McGinn, Acting.

Vergennes (Addison):
FHA------ Franklin Block (2) George L. Gokey Serves Addison, Chittenden, Grand Isle, and Rutland Counties.

Woodstock (Windsor):
SCS------ Professional Bldg., 5 The Green. Work Unit (3) Stanley E. Wilson.

VIRGINIA

Abingdon (Washington):
FHA----- P. O. Bldg. (1) George W. Hoy.

Accomac (Accomack):
FHA------ Ayres-Hickman Bldg. (3) J. Morris Young Serves Accomack and Northampton Counties. (Note: Reports to *Maryland* State Director)
SCS------ County Office Bldg. Work Unit Hdqrs.; (2) J. N. Selby.

Amelia C. H. (Amelia):
SCS------ Hall Drugstore Bldg. Work Unit Hdqrs.; (2) P. B. Childress.

Amherst (Amherst):
SCS------ Drummond's Cash Store. Work Unit Hdqrs.; (1) J. H. Sheppe.

Appomattox (Appomattox):
SCS------ Lee Theater Office Bldg. Work Group Hdqrs.; (3) F. F. Carr. Work Unit Hdqrs.; (2) C. S. Booth.

Arlington (Arlington):
EPQ------ 1254 A. T. Squadron, National Airport. Enforcement of foreign plant quarantines; Wilson F. Dawson.

Ashland (Hanover):
SCS------ J. G. Hughes Drug Co. Bldg. Work Unit Hdqrs.; (1) J. P. Billingsley.

Bedford (Bedford):
FHA------ Peoples National Bank (2) Otey B. East Serves Bedford and Amherst Counties.
SCS------ Fitzpatrick Bldg. Work Unit Hdqrs.; (2) S. T. Adams.

VIRGINIA—Continued

Berryville (Clarke):
SCS------ Jail Building. Work Unit Hdqrs.; (1).

Big Stone Gap (Wise):
FHA------ P. O. Bldg. (1) Harry C. Whitlock Serves Wise and Dickenson Counties.

Blacksburg (Montgomery):
PISAE---- State Agr. Expt. Sta. Soybean and gen. forage crops invest., (*1) T. Jackson Smith.
State Agr. Expt. Sta., Soil Survey, Correlation.
Dept of Agr. Engin., Va. Poly. Inst. Mow hay drying; (1) Roy B. Davis, Jr. Apple storage and handling; Robert L. Givens.
SCS------ F. W. Eheart Bldg. State Office; (12) S. W. Bondurant.
Agr. Engin. Bldg., Va. Poly. Inst. (P. O. Box 99). Effect of plant cover and tillage on soil and water losses from pasture and cultivated soils; farm drainage invest. and hydrologic runoff measurements; (5-*1) T. W. Edminster.

Bowling Green (Caroline):
SCS------ Elliott Bldg. Work Unit Hdqrs.; (1) J. W. Wills.

Boydton (Mecklenburg):
SCS------ Washington St. Work Unit Hdqrs.; (2) C. B. McGavock.

Bridgewater (Rockingham):
FS-------- George Washington Nat. For., Ranger's hdqrs.; (6) Richard E. Elliott.

Bristol (Washington):
BAI------ Valleydale Packers, Inc., of Bristol. Meat inspection; sanitary handling of import animal byproducts, hay, and straw; (—) J. A. Sluss.

Buckingham (Buckingham):
FHA------ Masonic Bldg. (1) George T. Cowherd Serves Buckingham and Cumberland Counties.
SCS------ Soil Conservation Service. Worl Unit Hdqrs.; (1) C. W. Crist, Jr.

Buena Vista (Rockbridge):
FS-------- George Washington Nat. For., Ranger's hdqrs.; (5) Bernard A. Eger.

Charlotte Court House (Charlotte):
SCS------ Co. Agr. Bldg. Work Unit Hdqrs.; (2) N. L. Ramsey.

Char'ottesville (Albermarle):
FHA------ P. O. Bldg. E. Market St. (2) John Gray Beverley Serves Albermarle, Fluvanna, Louisa, Nelson and Greene Counties.
SCS------ Co. Off. Bldg. Work Group Hdqrs.; (3) J. A. Smart. Work Unit Hdqrs.; (2) R. O. Anderson.

Chase City (Mecklenburg):
FHA------ 5th and Boyd Sts. (2) Henry A. Flanagan.
SCS------ Bitting Bldg. Work Group Hd qrs.; (3) H. M. Collins. Worl Unit Hdqrs.; (1).

Chatham (Pittsylvania):
FHA------ County Office Bldg. (2) William J. Leftwich.
SCS------ Co. Off. Bldg. Work Unit Hd qrs.; (4) E. F. Hart.

Chesterfield (Chesterfield):
SCS------ Supply Bldg. Work Unit Hdqrs.; (2) G. C. Willson, Jr.

VIRGINIA—Continued

Christiansburg (Montgomery):
FHA------ Proffitt Bldg. (1) William K. Miller Serves Montgomery, Pulaski and Giles Counties.
SCS------ Courthouse. Work Unit Hdqrs.; (2) J. L. Littleton.

Courtland (Southampton):
FHA------ Tyler Office Bldg. (1) Monroe D. Grizzard Serves Southampton and Sussex Counties.
SCS------ County Agent's Bldg. Work Unit Hdqrs.; (2) K. C. Rice, Jr.

Covington (Alleghany):
FS-------- George Washington Nat. For., Ranger's hdqrs.; (4) John H. Noyes.

Covington (Alleghany):
SCS------ 223 W. Main St. Work Unit Hdqrs.; (2) W. M. Hypes.

Culpeper (Culpeper):
FHA------ 505 N. Main St. (1) Benjamin F. White Serves Culpeper, Madison and Rappahannock Counties.
SCS------ Compton Bldg. Work Unit Hdqrs.; (3) L. B. Henretty.

Cumberland (Cumberland):
SCS------ County Agent's Office. Work Unit Hdqrs.; (2) N. R. Patrick.

Danville (Pittsylvania):
PMA, TOB Danville Loan and Savings Bldg. Enforcement of Tob. Insp. Act involving the inspection and certification of tobacco sold on auction markets and technical assistance to producers in the preparation of tobacco for market. (1b) J. Williams.

Dinwiddie (Dinwiddie):
SCS------ Soil Conservation Serv. Work Unit Hdqrs.; (2) C. S. Gregory.

Edinburg (Shenandoah):
FS-------- George Washington Nat. For., Ranger's hdqrs.; (5) Richard F. Haussman.

Emporia (Greensville):
FHA------ 303-A Main St. (1) Lawrence W. Latane, Jr. Serves Greensville and Brunswick Counties.
SCS------ Watkins Bldg. Work Group Hdqrs.; (4) J. K. Abernathy, Jr. Work Unit Hdqrs.; (1) W. L. Blair, Jr.

Farmville (Prince Edward):
FHA------ D & M Bldg., Main St. (1) Don H. Spencer Serves Prince Edward and Amelia Counties.
PMA, TOB Herald Bldg. Enforcement of Tob. Insp. Act involving the inspection and certification of tobacco sold in auction markets and technical assistance to producers in the preparation of tobacco for market. (3) A. H. Irby.
SCS------ Planters Bank & Trust Co. Bldg. Work Group Hdqrs.; (4) T. M. Dean. Work Unit Hdqrs.; (2) H. E. Lacy.

Fincastle (Botetourt):
SCS------ Main Street. Work Unit Hdqrs.; (3) P. D. Hughston.

Floyd (Floyd):
SCS------ Soil Conservation Serv. Work Unit Hdqrs.; (2) R. G. Dillon.

Franklin (Southampton):
FS-------- Darden Bldg. North Coastal Plain Res. Ctr; (10) Robert D. McCulley.

VIRGINIA—Continued

Franklin (Southampton)—Continued

PMA, FV— Care Growers Peanut Coop. Field Administration of Fats & Oils programs; (1) Robert W. Hines.

Fredericksburg (Spotsylvania):

FHA—— P. O. Bldg. (1) Lewis E. Fraughnaugh Serves Spotsylvania, Caroline, King George and Orange Counties.

SCS—— P. O. Bldg. Work Unit Hdqrs.; (1) W. M. Preston.

P. O. Bldg. Work Unit Hdqrs.; (2) G. L. Rigby.

Front Royal (Warren):

BAI—— Beef Cattle Research Station. Beef cattle investigations (cooperative); (3-*5) A. L. Baker.

FHA—— Forsythe Bldg., Main St. (1) James D. Gibson Serves Warren, Clarke, Frederick and Shenandoah Counties.

Galax (Grayson):

SCS—— Cox Bldg. Work Group Hdqrs.; (2) B. C. Venable.

Gate City (Scott):

FHA—— Scott Theatre Bldg. (1) Haskel P. Miller.

Gloucester (Gloucester):

SCS—— Main St. Work Unit Hdqrs.; (2) D. D. Adams.

Goochland (Goochland):

SCS—— State Hwy No. 6. Work Unit Hdqrs.; (1) O. E. Hatcher.

Great Bridge (Norfolk):

SCS—— Oak Grove Community House. Work Unit Hdqrs.; (4) J. T. Crenshaw.

Halifax (Halifax):

FHA—— (1) Berkley S. Adams.

SCS—— Harding Bldg. Work Unit Hdqrs.; (2) J. K. Farley.

Harrisonburg (Rockingham):

EPQ—— Federal Bldg. Field direction and general supervision of white pine blister rust control activities in the Southern Appalachian region; (12) J. Curtis Ball.

Federal Bldg. Area supervision of white pine blister rust control activities; (4) Ralph W. Welch.

Federal Bldg. Field direction and general supervision of white pine blister rust control activities in the Southern Appalachian region; Henry E. Yost.

FHA—— Gambill Bldg, 89 W. Bruce St. (1) Myrah B. Fields Serves Rockingham and Page Counties.

FS—— Federal Bldg., George Washington Nat. For., Supvr.'s hdqrs.; (15) Ernest M. Karger.

PMA, DAI 116 Reservoir St. Mkt. News Serv. on dairy and poultry prod.; (2†) E. H. Ralston.

SCS—— 234 E. Market St. Work Group Hdqrs.; (2) C. N. Priode. Work Unit Hdqrs.; (2) C. B. Lively.

Heathsville (Northumberland):

SCS—— Hwy. No. 360. Work Unit Hdqrs.; (1) J. C. Tignor.

Hillsville (Carroll):

FHA—— Gwynn Bldg., N. Main St. (1) William H. Goodall, Jr. Serves Carroll and Grayson Counties

SCS—— Early Bldg. Work Unit Hdqrs.; (2) P. R. Batchelor.

VIRGINIA—Continued

Hot Springs (Bath):

FS—— George Washington Nat. For., Ranger's hdqrs.; (3) John R. Hicks.

Independence (Grayson):

SCS—— Guynn Hardware Company Bldg. Work Unit Hdqrs.; (2) K. R. Summer.

Jonesville (Lee):

FHA—— P. O. Bldg. (3) Ray S. Banner.

Kenbridge (Lunenburg):

FHA—— Spotless Store Bldg. (1) Edward B. Tucker Serves Lunenburg, Nottoway and Charlotte Counties.

SCS—— Broad St. Work Unit Hdqrs.; (2) J. M. Betts.

King William (King William):

SCS—— Co. Agr. Bldg. Work Unit Hdqrs.; (1) J. E. Rouzie.

Lawrenceville (Brunswick):

SCS—— Co. Off. Bldg. Work Unit Hdqrs.; (3) E. R. Minnich.

Lebanon (Russell):

FHA—— North Church St. (2) James P. Gilmer.

Leesburg (Loudoun):

SCS—— Harrison Bldg. Work Unit Hdqrs.; (2) L. W. King.

Lexington (Rockbridge):

FHA—— Hopkins Bldg. (1) James G. Dunlap Serves Rockbridge, Alleghany and Bath Counties.

SCS—— First Nat. Bank Bldg. Work Unit Hdqrs.; (2) M. C. Pittinger.

Louisa (Louisa):

SCS—— Co. Bldgs. Work Unit Hdqrs.; (2) H. E. Waldrop.

Lovingston (Nelson):

SCS—— Courthouse. Work Unit Hdqrs.; (2) J. L. Proffitt.

Luray (Page):

SCS—— Co. Off. Bldg. Work Unit Hdqrs.; (2) J. D. Crist.

Madison (Madison):

SCS—— Memorial Bldg. Work Unit Hdqrs.; (2) G. J. Kidd.

Manassas (Prince William):

SCS—— People's Nat. Bank Bldg. Work Unit Hdqrs.; (2) H. R. Parks.

Marion (Smyth):

FHA—— Courthouse (1) Thomas C. Brown Serves Smyth, Wythe and Bland Counties.

FS—— Jefferson Nat. For., Ranger's hdqrs.; (6) Stanley H. Ockers.

Martinsville (Henry):

SCS—— Co. Off. Bldg. Work Unit Hdqrs.; (1) A. D. Price.

Monterey (Highland):

SCS—— Soil Conservation Serv. Work Unit Hdqrs.; (1).

Natural Bridge Station (Rockbridge):

FS—— Jefferson Nat. For., Ranger's hdqrs.: (3) Lewis R. Smith.

New Castle (Craig):

FS—— Jefferson Nat. For., Ranger's hdqrs.; (3) J. Neil Van Alstine.

SCS—— First Nat. Bank Bldg. Work Unit Hdqrs.; (1) J. R. B. Williamson.

Newport News (Warwick):

SCS—— Hampton Roads Bldg. Work Unit Hdqrs.; (2) J. K. Alvis.

Norfolk (Norfolk):

BAI—— 415 U. S. Post Office Bldg. Meat inspection; sanitary handling of import animal byproducts, hay, and straw; (7) D. D. Callahan.

VIRGINIA—Continued

Norfolk (Norfolk)—Continued

EPQ------ U. S. Post Office and Courthouse. Enforcement of Japanese beetle quarantine in Virginia, including inspection and certification service; Dudley A. Raine. Enforcement of foreign plant quarantines; (6) Geraldus Gay.

Virginia Truck Experiment Station, 7 miles east of Norfolk on Little Creek-Cape Charles Ferry Road; Ross W. Brubaker.

PISAE---- Va. Truck Exp. Sta. Sweetpotato invest., Forman T. McLean, Collab.

PMA, FV- U. S. Post Office & Court House Standardization & inspection of fresh fruits & vegetables; (3) H. H. Henderson.

Norton (Wise):

FS------- Jefferson Nat. For., Ranger's hdqrs.; (6) William B. Ward.

Nottoway (Nottoway):

SCS------ Co. Agr. Bldg. Work Unit Hdqrs.; (3) D. S. Farmer, Jr.

Orange (Orange):

SCS------ Co. Courthouse. Work Unit Hdqrs.; (2) S. D. Cole.

Ozeana (Essex):

FHA----- Campus of Rappahannock Industrial Academy (2) Milton K. Brown.

Palmyra (Fluvanna):

SCS------ Co. Office Bldg. Work Unit Hdqrs.; (1) H. C. McGeehee.

Pearisburg (Giles):

SCS------ Law Bldg. Work Unit Hdqrs.; (1) J. C. Mustard.

Petersburg (Dinwiddie):

FHA----- U. S. P. O. & Customs House. Franklin St. (1) William F Woolfolk Serves Dinwiddie and Chesterfield Counties.

SCS------ Virginia State Coll. Work Unit Sub-Hdqrs.; (1) E. A. Burton

Powhatan (Powhatan):

SCS------ Main St. Work Unit Hdqrs.; (1) H. H. Jones.

Prince George (Prince George):

SCS------ School Bldg. Work Unit Hdqrs. (1) C. F. Lawrence.

Princess Anne (Princess Anne):

SCS------ Soil Conservation Service. Work Unit Hdqrs.; (1) A. N Holmes.

Providence Forge (New Kent):

SCS------ C. A. Pomeroy Bldg. Work Unit Hdqrs.; (1) J. A. Broaddus.

Pulaski (Pulaski):

SCS------ Fine-Crowell Bldg. Work Group Hdqrs.; (2) D. H. Pugh, Jr Work Unit Hdqrs.; (3) F. A Hodnett.

Richmond (Henrico):

BAI------ 900 Lombardy St. Meat inspection; (20) Meyer W. Cohen.

1102 State Office Bldg. Scabies tuberculosis, and brucellosis eradication; public stockyards inspection; import-export inspection and quarantine; (22) H. Sydnor Miller.

BAE------ 1027 State Office Bldg. Crop and Livestock Reports; (8-*3) H M. Taylor.

EPQ------ Veterans Administration Building, 900 North Lombardy Street. Enforcement of Japanese beetle quarantine, including inspection and certification service; Frank G. Winn.

VIRGINIA—Continued

Richmond (Henrico)—Continued

EPQ------ 900 N. Lombardy St. Investigations of insect pests of stored and manufactured tobacco; (2) Joseph N. Tenhet.

FCIC----- 609 E. Main St. Accepts applications, supervises adjustment of losses, reviews loss claims, general responsibility for administration of crop insurance in the State; (6) J. Beverley Farrar.

FHA------ Rm. 307, 900 N. Lombardy St. (2) William K. Dotson Serves Henrico, Elizabeth City, Charles City, Hanover, James City, Goochland, New Kent, Powhatan, Warwick and York Counties.

900 N. Lombardy St. (22) State Director Virginia. Randolph O. Delano.

PMA, FV- 1200 E. Main St. Standardization & inspection of fresh fruits & vegetables; M. E. Downing. Standardization & inspection of processed fruits & vegetables; (1) J. E. Marine.

PMA----- 609 East Main Street. State Chairman in charge of all prod. & mkt. programs; (51) Richard B. Bridgforth.

PMA, LIV 1200 N. Main Street, Meat Grading Service; (6) A. W. McCormick.

SCS------ Co. Courthouse Annex. Work Unit Hdqrs.; (1) E. F. Moser.

Roanoke (Roanoke):

FS------- Federal Bldg., Jefferson Nat. For., Supvr.'s hdqrs.; (12) Allan R. Cochran.

PMA, FV- P. O. Box 985. Standardization & inspection of fresh fruits & vegetables; H. C. S. Peyton, Sr.

Rockymount (Franklin):

FHA------ Old People's Bank Bldg. (1) Daniel C. Newbill Serves Franklin and Henry Counties.

SCS------ Angle Bldg. Work Group Hdqrs.; (2) A. D. Williamson. Work Unit Hdqrs.; (2) J. G. Moses.

Rustburg (Campbell):

FHA------ Courthouse (1) Hunter P. Evans Serves Campbell and Appomattox Counties.

SCS------ Courthouse. Work Unit Hdqrs.; (2) J. L. Harrison.

Salem (Roanoke):

BAI------ c/o Valleydale Packers, Inc. Meat inspection; (2) G. S. Jackson.

FHA------ McClung Bldg. (1) Baker P. L. Scott Serves Roanoke, Botetourt and Craig Counties.

SCS------ Courthouse Annex Bldg. Work Unit Hdqrs.; (2) W. D. Richardson.

Saluda (Middlesex):

SCS------ Smither Bldg. Work Unit Hdqrs.; (1).

Sandy Level (Pittsylvania):

SCS------ St. Hwy No. 24. Nurs.; (6) W. H. Mann.

Smithfield (Isle of Wight):

SCS------ Betts Building. Work Unit Hdqrs.; (2) F. D. Eastham, Jr.

Staunton (Augusta):

FHA------ 107 S. Augusta St. (2) Stuart H. Barrell Serves Augusta and Highland Counties.

FS------- George Washington Nat. For., Ranger's hdqrs.; (6) Meredith Leitch.

VIRGINIA—Continued

Staunton (Augusta)—Continued

SCS..... Augusta Motor Sales Bldg. Work Unit Hdqrs. No. 1; (5) R. B. Warner. Work Unit Hdqrs No. 2; (4) G. V. Wilson.

Stuart (Patrick):

FHA..... P. O. Bldg. (1) Percy H. Bowman Serves Patrick and Floyd Counties.

SCS..... Patrick Co. Bank Bldg. Work Unit Hdqrs.; (2) W. E. Dickerson, Jr.

Suffolk (Nansemond):

FHA..... Andrews Bldg., 135 N. Main (2) Ira A. DeArmon Serves Nansemond, Isle of Wight, Norfolk and Princess Anne Counties.

SCS..... Andrews Bldg. Work Unit Hdqrs.; (1) W. E. Garrison.

Surry (Surry):

FHA..... Old Co. Clerk's Office (1) R. Franklin Lawrence Serves Surry and Prince George Counties.

SCS..... Soil Conservation Service. Work Unit Hdqrs.; (1) J. B. Elrod.

Sussex (Sussex):

SCS..... F. H. Price Bldg. Work Unit Hdqrs.; (1) R. C. Kinzie.

Tappahannock (Essex):

FHA..... Church Lane (1) Littleberry J. Haley, Jr. Serves Essex, Gloucester, King William, Mathews, King and Queen and Middlesex Counties.

SCS..... Corner Prince & Church Sts. Work Group Hdqrs.; (2) Work Unit Hdqrs.; (3) C. A. Olinger.

Tazewell (Tazewell):

FHA..... Lynch Bldg. (1) George E. Grizard Serves Tazewell and Buchanan Counties.

Warrenton (Fauquier):

SCS..... 416 Main St., (2) Thomas C. Henderson Serves Fauquier, Stafford, Prince William, Loudoun, Fairfax and Arlington Counties.

Warsaw (Richmond):

FHA..... Packett Bldg. (1) Paul O. Delano Serves Richmond, Lancaster, Northumberland and Westmoreland Counties.

SCS..... Co. Off. Bldg. Work Unit Hdqrs.; (3) W. A. Phillips.

Winchester (Frederick):

SCS..... Bell Bldg. Work Group Hdqrs.; (2) C. E. Koontz. Work Unit Hdqrs.; (3) P. T. Moore.

Woodstock (Shenandoah):

SCS..... Schmitt Bldg. Work Unit Hdqrs.; (2) P. L. Swecker.

Wytheville (Wythe):

FS..... Jefferson Nat. For., Ranger's hdqrs.; (9) Edgar F. Wolcott.

SCS..... Soil Conservation Service. Work Unit Hdqrs.; (2) W. M. Holcomb.

WASHINGTON

Arlington (Snohomish):

SCS..... 517 Olympic Ave., N. W. Veterinary Clinic Bldg. Tech. assistance to soil conserv. dists.; (2) LeGrand H. Guild.

Asotin (Asotin):

SCS..... P. O. Box 53, Asotin Co. Courthouse. Tech. assistance to soil conserv. dists.; (1) Frank R. Raney.

WASHINGTON—Continued

Auburn (King):

FHA..... City Hall (2) Arthur R. Simshauser.

Bellingham (Whatcom):

FS..... Mount Baker Nat. For., Supvr's hdqrs.; (47) H. Phil Brandner.

SCS..... 1400 McLeod Road. Collection development, and prop. of erosion-resisting plants; (9) Wilbur E. Chapin.

Blaine (Whatcom):

EPQ..... Customs Station. Enforcement of foreign plant quarantines; (1) Theodore A. Barnett.

Carson (Skamania):

FS..... Wind River Exp. Forest. For. Mgt. invest. (2) Robert W. Steele.

Cathlamet (Wahkiakum):

SCS..... Main Street, Hanigan Bldg. Tech. assistance to soil conserv dists.; (1) Clinton W. Renney.

Chehalis (Lewis):

FHA..... Courthouse (1) Wallace R. Hoffman Serves Lewis, Cowlitz and Wahkiakum Counties.

SCS..... 960 Pacific Ave., Assoc. Bldg. Tech. assistance to soil conserv. dists.; (8) Eniz E. Rowland.

Chelan (Chelan):

SCS..... 176 N. Emerson, Masonic Temple Bldg. Tech. assistance to soil conserv. dists.; (2) Lyman A. Haverfield.

Cheney (Spokane):

SCS..... Second & College Ave., N. A. Rolfe Bldg. Tech. assistance to soil conserv. dists.; (4) Adrian Bafus.

Chewelah (Stevens):

SCS..... Webster & Second Sts. E., Telephone Bldg. Tech. assistance to soil conserv. dists.; (3) Carl L. Sundquist.

Cle Elum (Kittitas):

203 N. Pennsylvania Ave., Koski Bldg. Tech. assistance to soil conserv. dists.; (1) Russell W. Vance.

Colfax (Whitman):

SCS..... 316 S. Main, Malmer Bldg. Superv. of Work Unit headqrs. engaged in tech. assistance to soil conserv. dists.; (2) Verle G. Kaiser. Tech. assistance to soil conserv. dists.; (3) Walter E. Guenther. Soil Conserv. Survey Superv.; S. Burkett Johnson.

Colville (Stevens):

FHA..... Dominion Creamery Bldg. (1) Orange B. Humphries Serves Stevens, Ferry and Pend Oreille Counties.

FS..... Colville Nat. For., Supvr's Hdqrs.; (14) Reginald M. DeNio.

SCS..... S. W. First & Oak Sts., Old Dominion Creamery Bldg. Superv. of Work Unit hdqrs. engaged in tech. assistance to soil conserv. dists.; (4) Dean M. Jones. Tech. assistance to soil conserv. dists.; (2) Harold Boeger.

Davenport (Lincoln):

SCS..... 6th & Logan Sts., County Agricultural Bldg. Tech. assistance to soil conserv. dists.; (4) Glenn Langley.

Dayton (Columbia):

SCS..... Columbia Co. Courthouse. Tech. assistance to soil conserv. dists.; (1) William R. Meiners.

WASHINGTON—Continued

Deer Park (Spokane):
SCS..... Agri. Exhibit Bldg. Deer Park Fairgrounds. Tech. assistance to soil conserv. dists.; Alfred E. Young.

Ellensburg (Kittitas):
FHA..... P. O. Bldg. (1) Albert K. Millay Serves Kittitas and Grant Counties.
SCS..... 111 West 5th Ave., P. O. Box 30. Tech. assistance to soil conserv. dists.; (7) Arthur E. Miller.

Ephrata:
SCS..... Superv. of Work Unit hdqrs. engaged in tech. assistance to soil conserv. dists.; (3) Cecil McCormac.

Fairfield (Spokane):
SCS..... P. O. Box 49, Fairfield Bldg. Corporation B. Tech. assistance to soil conserv. dists.; (3) Carl R. Freese.

Ferndale (Whatcom):
SCS..... 3rd Street, Van Leeuwen Bldg. Tech. assistance to soil conserv. dists.; (7) Byron D. Moser.

Friday Harbor (San Juan):
SCS..... Spring St., & Nichols Ave., Island Service Bldg. Tech. assistance to soil conserv. dists.; (1) Henry R. Seidel.

Goldendale (Klickitat):
SCS..... P. O. Box 176, Courthouse. Tech. assistance to soil conserv. dists.; (3) Raymond W. Meyer.

Harrington (Lincoln):
SCS..... N. W. Corner 3rd & Willis Sts., Old Nat'l Bank Bldg. Tech. assistance to soil conserv. dists.; (2) Bufford C. Boyd.

Kelso:
SCS..... Superv. of Work Unit hdqrs. engaged in tech. assistance to soil conserv. dists.; (2) Forrest E. Bernath.

Kennewick—(Benton):
SCS..... P. O. Box 147, Benton Co. Warehouse. Tech. assistance to soil conserv. dists.; Linn L. Tinsman.

Lacrosse (Whitman):
SCS..... 3rd & Main Sts., Walli Bldg. Tech. assistance to soil conserv. dists.; (1) Robert G. Newell.

Longview (Cowlitz):
SCS..... 16th & Larch Sts., Federal Bldg. Tech. assistance to soil conserv. dists.; (4) Arthur L. Holding.

Lynden (Whatcom):
FHA..... P. O. Box 393 (1) Ward L. VanderGriend Serves Whatcom and San Juan Counties.

Mansfield (Douglas):
SCS..... P. O. Box 206, Nugent Bldg. Tech. assistance to soil conserv. dists.; (1) Ruel M. Hansen.

Montesano (Grays Harbor):
FHA..... I.O.O.F. Bldg., 128 Marcy Ave. W. (1) Tom M. O'Connor. Serves Grays Harbor, Pacific, Clallam and Jefferson Counties.
SCS..... Marcy & 1st Sts., Odd Fellows Bldg. Tech. assistance to soil conserv. dists.; (3) Earl A. Lewis.

Moses Lake (Grant):
SCS..... 326 Chestnut St., Moses Lake SCD Bldg. Tech. assistance to soil conserv. dists.; (4) E. Pershing Vance.

Mt. Vernon (Skagit):
FHA..... P. O. Box 269 (1) G. Hedger Priest Serves Skagit, Island and Shohomish Counties.

WASHINGTON—Continued

Mt. Vernon (Skagit)—Continued
PISAE.... Northwest Washington Exp. Sta. Diseases of vegetable seed crops, (*1) Darrell M. McLean.
SCS..... 1st & Pine Sts., Union Block. Tech. assistance to soil conserv. dists.; (3) Austin B. Summers.

Newport (Pend Oreille):
SCS..... Tech. assistance to soil conserv. dists.; (1) Albert J. Geiger.

Oakesdale (Whitman):
SCS..... 108 1st St., C. J. Reid Bldg. Tech. assistance to soil conserv. dists.; (1) James S. Maxwell.

Okanogan (Okanogan):
FS..... Chelan Nat. For., Supvr's hdqrs.; (49) J. Malcolm Loring.
SCS..... P. O. Box 872, 27 South Second Ave. Superv. of Work Unit hdqrs. engaged in tech. assistance to soil conserv. dists.; Arnold W. Bolle. Tech. assistance to soil conserv. dists.; (1) John E. Moats. Tech. assistance to soil conserv. dists.; (1) A. Gordon Anderson.

Olympia (Thurston):
BAI..... 203 Federal Bldg. Scabies, tuberculosis, and brucellosis readication; import-export inspection and quarantine; (41) Elmer **Lash.**
FHA..... Courthouse (1) William H. Dunham Serves Thurston and Mason Counties.
FS..... Olympic Nat. For., Supvr's hdqrs.; (35) Carl B. Neal.
St. Paul & Tacoma Libr. Co. Bldg. Puget Sound Research Center. For. Mgt. invest. (4) Norman P. Worthington.
SCS..... Courthouse. Tech. assistance to soil conserv. dists.; (2) Edward J. Pavelka.
Superv. of Work Unit hdqrs. engaged in tech. assistance to soil conserv. dists.; (3) Gilbert H. Ridder.

Palouse (Whitman):
SCS..... Main & Bridge Sts., Old Nat'l Bank Bldg. Tech. assistance to soil conserv. dists.; (1) Alex R. Moffat.

Pasco (Franklin):
FHA..... Courthouse (3) Carl E. Larson Serves Franklin, Benton, Columbia and Walla Walla Counties.

Port Townsend (Jefferson):
SCS..... P. O. Bldg. Tech. assistance to soil conserv. dists.; (2) Newell S. Robb.

Prosser (Benton):
PISAE.... Irrigation Expt. Sta. Soil mgt. under irrig. (8-*3) Harold P. Singleton.
Irrigation Br. Expt. Sta. Control of noxious weeds. (1) Victor F. Bruns.
Irrig. Br. Expt. Sta. (State). Stone fruit prod. and breeding invest., Harold F. Fogle.
Irrigation Branch Expt. Sta. Hop invest., A. Irving Dow.
SCS..... P. O. Box 550, Courthouse Annex. Tech. assistance to soil conserv. dists.; (3) Bernard M. Otness.
Irrig. Branch Expt. Sta. (P. O. Box 590). Control of soil erosion on irrigated land; (2-*1) Stephen J. Mech.

WASHINGTON—Continued

Pullman (Whitman):

AIC..... State College. Fruit and Vegetable Prod. Investigations Res. on problems of preservation and processing of fruit and vegetables in the Pacific Northwestern area of the United States; (3) Alfred M. Neubert.

BAI..... Fur Animal Disease Research Laboratory, State College of Washington. Fur animal disease investigations; (4) John R. Gorham.

BAE..... Dept. of Agr. Econ., State College of Washington. Conducts research on farm management and costs; (*1) Edgar B. Hurd.

EPQ..... Washington State College. State leadership in black stem rust control activities; (4) Harold B. Busdicker.

PISAE.... State Agr. Expt. Sta. Wheat diseases and oat smuts (1) Charles S. Holton. Wheat prod. and breeding; reg. coord. western white meats (1-*1) Orville A. Vogel. Wheat quality in chg. of Western Wheat Quality Lab. (4) Mark A. Barmore.

State Agr. Expt. Sta. Grass diseases, (*1) George W. Fischer.

Dept. of Agr. Engin., State Coll. of Wash. Refrigeration on the farm, M. Conner Ahrens.

SCS..... Quonset Hut, Wash. State Coll. State Office. Superv. of Work Group hdqrs.; (9) Paul C. McGrew. Tech. assistance to soil conserv. dists.; Mark E. Hill. Spillman Hall. Collection, development, and prop. of erosion-resisting plants; (11) John L. Schwendiman. Ext Soil Cons. "CC"; Mosher D. Butler. State Soil Scient. Warren A. Starr.

Spillman Hall, Coll. Sta. (P. O. Box 448). Soil and water conserv. expt. sta.; (2) Glenn M. Horner.

Puyallup (Pierce):

FHA..... Library Bldg. (1) Harrison D. Locklin Serves Pierce and Kitsap Counties.

PISAE.... West. Wash. Expt. Sta. Gen. invest. of pl. diseases caused by nematodes in Wash. and Oreg., Wilbur D. Courtney.

SCS..... 104 W. Main Ave., Knight Bldg. Tech. assistance to soil conserv. dists.; John K. Anderson.

Renton (King):

SCS..... Boeing-Renton Plant, Permanent Bldg. Tech. assistance to soil conserv. dists.; (2) Donald D. Baldwin.

Republic (Ferry):

SCS..... P. O. Box 555, Ferry Co. Courthouse. Tech. assistance to soil conserv. dists.; Floyd W. Hougland.

St. John (Whitman):

SCS..... P. O. Box 127, Harwood Bldg. Tech. assistance to soil conserv. dists.; (1) Charles T. Webb, Jr.

WASHINGTON—Continued

Seattle (King):

BAI..... 410 Federal Office Bldg. Meat inspection; sanitary handling of important animal by-products, hay, and straw; (24) Richard E. Pflugrad.

BAE..... 348 Federal Office Bdlg. Crop and Livestock Reports; (8-*2) H. C. R. Stewart.

EPQ..... Federal Office Bldg. Supervision of enforcement of foreign plant quarantines in the Northwest and Alaska area; (4) Alan G. Webb.

Enforcement of foreign plant quarantines; (12) John C. Pritchett.

FS..... Snoqualmie Nat. For., Supvr's hdqrs.; (58) Wm. H. Johnson.

PMA, DAI 236 Federal Office Bldg. Mkt. News Serv. on dairy and poultry prod.; Grading and insp. serv. on dairy and poultry prod.; (4-3) E. R. Johnson.

PMA, FV.. Federal Office Building. Market news service on fruits & vegetables; (2) M. W. Hanson. Standardization & inspection of fresh fruits & vegetables; (6) W. M. Brooks. Standardization & inspection of processed fruits & vegetables; (6) Fred Dunn, Alaska Trade Bldg.

PMA, GR.. 622 Fed. Off. Bldg. Admin. Grain Standards Act; bean and pea insp. serv.; hay insp. serv.; misc. comm. insp. serv.; (4) J. C. Murphy.

PMA, LIV. 232 Federal Office Building. Meat Grading Service; (12) S. H. Steen.

SCS..... Superv. of Work Unit hdqrs. engaged in tech. assistance to soil conserv. dists.; (5) Paul C. Dickey.

Sedro Woolley (Skagit):

SCS..... Metcalf & Woodworth Sts., Bingham Holland Bldg. Tech. assistance to soil conserv. dists.; (5) Anton F. Harms.

Selah (Yakima):

SCS..... 5 North First St., Makins-Vaughn Bldg. Tech. assistance to soil conserv. dists.; (2) Cecil S. Chally.

Snohomish (Snohomish):

SCS..... 1004 1st St., Hendrie Bldg. Tech. assistance to soil conserv. dists.; (7) Wilbur C. Pettibone.

South Bend (Pacific):

SCS..... P. O. Box 428, Court House. Tech. assistance to soil conserv. dists.; (2) Marvin T. Ness.

Spokane (Spokane):

BAI..... 216 Federal Bldg. Meat inspection; public stockyards inspection; import-export inspection and quarantine; (23) J. A. Thompson.

EPQ..... Realty Bldg. Field direction and general supervision of white pine blister rust control activities in the northwestern region; (19) Herman E. Swanson.

WASHINGTON—Continued

Spokane (Spokane)—Continued

FCA------ 610 Main Ave. Hdqrs. for Dist. 12 serving Idaho, Mont., Oreg., Wash., and Alaska. Long-term farm mortgage loans, Federal Land Bank; (75) Henry Matthew. Loans to short-term financing institutions, Fed. Intermediate Credit Bank; (18) Paul F. Matson. Organization, partial capitalization and supervision of prod. credit associations making short-term prod. loans, Prod. Credit Corp.; (13) Ernest E. Harvey. Loans to farmers' coop., Bank for Cooperatives; (16) Albert C. Adams. Gen. Agt. coordinating functions common to the four district institutions; (25) Fred A. Knutsen. Rev. the appraisal of farms for mortgage loans; (1) Louis C. Chesnut. Custody of the dist. institutions' collateral; (1) William J. Adamson. Examining of acct. of organizations supervised by FCA; (2) Joseph A. Garrett.

FCIC----- South 124 Wall St. Accepts applications, supervises adjustment of losses, reviews loss claims, general responsibility for administration of crop insurance in the State; (6) Murl E. Cummings.

FHA------ Federal Bldg. (3) Kermit V. Ragain Serves Spokane, Lincoln, Whitman, Garfield, Adams, and Asotin Counties.

FS------- 157 So. Howard St., Inland Empire Research Center, research in for. mgt., range mgt. and reseeding; (6) Charles A. Wellner.

157 S. Howard; P&S Warehouse (36) L. Don Williamson.

PISAE---- Northern Rocky Mountain Range and For. Expt. Sta., S. 157 Howard St. Invest. of pole blight of western white pine. (1) Donald P. Graham.

PMA----- Hutton Building, 2nd & Washington Streets. Acting State Chairman in charge of all prod. & mkt. programs; (19) Claus W. Peters.

PMA, GR. 415 P. O. Bldg. Admin. Grain Standards Act; bean and pea insp. serv.; hay insp. serv.; misc. comm. insp. serv.; (6) G. A. Hardgrove.

PMA, LIV. Room 4, Livestock Exchange Building, Market News Service on livestock; (2) J. R. Zimmerman.

SCS------ Superv. of Work Unit hdqrs. engaged in tech. assistance to soil conserv. dists.; (3) Wesley R. Spencer.

Sumner (Pierce):

EPQ------ Grounds of Pierce County Infirmary. Investigations of insects affecting bulbs and other ornamental plants; (2) Charles F. Doucette.

Sunnyside (Yakima):

SCS------ 606 Decatur Ave., Holmason Bldg. Tech. assistance to soil conserv. dists.; (1) Darley J. Allen. Tech. assistance to soil conserv. dists.; (2) Charles L. Moon.

WASHINGTON—Continued

Tacoma (Pierce):

PMA, GR. 412 P. O. Bldg. Admin. Grain Standards Act; (1) T. A. Stevens.

Tonasket (Okanogan):

SCS------ Railroad Ave. & 4th St., Regal Fruit Co., Inc., Annex. Tech. assistance to soil conserv. dists.; (3) Gordon R. Burt. Tech. assistance to soil conserv. dists.; Rulon L. Medford.

Twisp (Okanogan):

SCS------ Clover St., King Bldg. Tech. assistance to soil conserv. dists.; (2) Harry A. Vogt.

Union Gap (Yakima):

EPQ------ 108 West Pine Street. Investigations of the potato flea beetle; (3) Birely J. Landis.

Uniontown (Whitman):

SCS------ Montgomery St., Busch Bldg. Tech. assistance to soil conserv. dists.; (2) Bert J. Jahn.

Vancouver (Clark):

FHA------ American Legion Bldg. (1) Edwin J. Dahl Serves Clark and Skamania Counties.

FS------- Gifford Pinchot Nat. For., Supvr's hdqrs.; (52) Lawrence O. Barrett.

PMA, GR. Port of Vancouver, Grain Elevator; Admin. Grain Standards Act; (1) J. T. Travis.

SCS------ Vancouver Barracks — Bldgs. T-1290 & T-1506. Superv. of Work Unit hdqrs. engaged in tech. assistance to soil conserv. dists.; (3) George T. Ross. Tech. assistance to soil conserv. dists.; (9) Clarence L. Gilbert.

Walla Walla (Walla Walla):

BAI------ Walla Walla Meat & Cold Storage Co. Meat inspection; (1) C. A. Hulbush.

EPQ------ Walla Walla Airbase. Headquarters for grasshopper and Mormon cricket control activities for Oregon and Washington; (2) Robert B. Thrailkill.

Three miles west of Walla Walla on Wallula Road. Wireworm investigations; (6) Merton C. Lane.

SCS------ 9-11-13 East Main St., Barrett Bldg. Superv. of Work Unit hdqrs. engaged in tech. assistance to soil conserv. dists.; (3) William L. Gudgel. Tech. assistance to soil conserv. dists.; (2) Theodore S. Bjerke. Tech. assistance to soil conserv. dists.; (2) Elbridge Bacon.

Waterville (Douglas):

SCS------ Chelan Ave., Howe Bldg. Tech. assistance to soil conserv. dists.; (1) Charles B. Bisbee.

Wenatchee (Chelan):

EPQ------ Tree Fruits Branch Experiment Station. Cooperative investigations dealing with the relation of insects to the dissemination of little cherry, Western X, and other viruses that affect stone fruits, (R&M project); Edward W. Anthon.

FHA------ P. O. Annex Bldg. (2) Benjamin R. Phipps Serves Chelan, Douglas and Okanogan Counties.

WASHINGTON—Continued

Wenatchee (Chelan)—Continued

FS..... Wenatchee Nat. For., Supvr's hdqrs.; (43) Lloyd R. Olson.
Post Office Bldg. Mid-Columbia Research Center. Range invest., for mgt. invest. (2) Robert S. Rummell.

PISAE.... U.S.D.A. Hort. Fld. Lab. Apple and pear prod. invest., (2-*1) Lawrence P. Batjer. Methods of handling, transp. and storage of fresh and frozen fruits and vegetables, (2-*2) Edwin Smith. Virus diseases of deciduous tree fruits, (2) Enoch L. Reeves.
P. O. Box 99, Post Office Annex Bldg. Apple storage and handling; George F. Sainsbury.

SCS..... 131 South Mission. Superv. of Work Unit hdqrs. engaged in tech. assistance to soil conserv. dists.; (3) Jay W. Thaanum. Corner Mission & Yakima Sts. Tech. assistance to soil conserv. dists.; (2) Albert E. Blomdahl. Tech. assistance to soil conserv. dists.; (3) Frank E. Bough.

White Salmon (Klickitat):

SCS..... P. O. Box 96, Hunsaker Bldg. Tech. assistance to soil conserv. dists.; (4) Roy A. Johnson.

Yakima (Yakima):

BAI..... c/o Gibson Packing Co. Meat inspection; (—) R. S. Griffin.

EPQ..... 301 North Second Street. Spray-residue studies; chemical development of insecticides for codling moth control; William E. Westlake.
Studies on the effects of applications of DDT and other insecticides for pest control upon beneficial insects; (1) Robert W. Burrell.
P. O. Box 1291. Investigations on codling moth and other fruit insects; (3) Erval J. Newcomer.

FHA..... Old Courthouse (5) Herbert L. Rosenkranz Serves Yakima and Klickitat Counties.

PMA, FV. P. O. Bldg. Standardization & inspection of fresh fruits & vegetables; F. E. Bailey. Standardization & inspection of processed fruits & vegetables; (2) D. A. Patton, Liberty Bldg. Market news service on fruits & vegetables, Liberty Bldg. (2) C. D. Sherman.

SCS..... 3rd & E. Chestnut Sts., 305 Federal Bldg. Superv. of Work Unit hdqrs. engaged in tech. assistance to soil conserv. dists.; (5) Alden Copeland. 414 East Yakima Ave., Commerce Bldg. Tech. assistance to soil conserv. dists.; (5) Arthur L. Dickinson. Tech assistance to soil conserv. dists.; (3) Donald M. Gladson. Soil Conserv. Survey Superv.; Fred E. Schlots.

WEST VIRGINIA

Bartow (Pocahontas):

FS..... Monongahela Nat. For., Ranger's hdqrs.; (5) William M. Stiteler, Jr.

WEST VIRGINIA—Continued

Beckley (Raleigh):

EPQ..... Tabor Bldg., 213½ Prince St., P. O. Box 890. Work Group (1) Floyd F. Rothlisberger; Work Unit (2) Oscar C. Hutchinson.

Berkeley Springs (Morgan):

SCS..... Carroll Bldg., 306 Fairfax St. Work Unit (2) Norman H. Robertson.

Bluefield (Mercer):

EPQ..... 620 Bland Street. State leadership of black stem rust control activities in Virginia and West Virginia; (3) William M. Watson.

Buckhannon (Upshur):

SCS..... Mullins Bldg., Main & Chancery Sts. Work Unit (1) James W. Carpenter.

Charleston (Kanawha):

BAI..... 346-348 Capitol Bldg. Scabies, tuberculosis, and brucellosis eradication; sanitary handling of import animal by-products, hay, and straw; (11†1) Elvin R. Coon.

BAE..... State Dept. of Agriculture. Crop and Livestock Reports; (2-*2) R. P. Handy.

FHA..... Old P. O. Bldg. (2) Robert E. Hall Serves Kanawha, Clay and Putman Counties.

PMA, FV. Capitol Bldg. Standardization & inspection of fresh fruits & vegetables; (1) D. B. Kilmer.

SCS..... Court House Annex. Work Group (1) Robert K. Ziebarth. Work Unit (1) Oral M. Chapman.

Charles Town (Jefferson):

SCS..... Jefferson County Court House. Work Unit (1) George L. Cole.

Clarksburg (Harrison):

FHA..... Courthouse (1) Thomas B. White Serves Harrison and Taylor Counties.

SCS..... Basement, Old P. O. Bldg., 3rd & Pike Sts. Work Group (1) Alfred F. Millender; Work Unit (2) Porter A. Hannah.

Clay (Clay):

SCS..... Douglas-Starcher Bldg. Work Unit (0) Ralph A. Ross.

Elkins (Randolph):

FHA..... Forestry Bldg. (1) Elmo W. Miller Serves Randolph and Tucker Counties.

FS..... USDA Bldg., Monongahela Nat. For., Supvr.'s hdqrs.; (18) A. H. Anderson.
Box 829, Mountain State Research Center (Northeastern For. Expt. Sta.), For. Mgt. invest., for. infl. invest.; (3) Sidney Weitzman.

SCS..... Forest Service Bldg. Work Unit (2) John M. Lough.

Fairmont (Marion):

FHA..... Courthouse (1) Earl K. Harris Serves Marion and Monongalia Counties.

SCS..... Court House. Work Unit (1) Charles E. Davis.

Fayetteville (Fayette):

FHA..... Post Office (1) Ben R. Sharpe Serves Fayette, Nicholas and Raleigh Counties.

SCS..... Post Office Bldg. Work Unit (1) Ward J. Ashford.

Franklin (Pendleton):

SCS..... Dyer Bldg., Main St. Work Unit (1) Glen H. Depue.

WEST VIRGINIA—Continued

Glenville (Gilmer)
FHA..... Courthouse Annex (1) Merle W. Faulkner Serves Gilmer and Calhoun Counties.
SCS..... Glenville Bank & Trust Co. Bldg., Main St. Work Unit (1) Orville J. White, Acting.

Grafton (Taylor):
SCS..... Room No. 347, Post Office Bldg., Main St. Work Unit (0) William H. Coombs.

Grantsville (Calhoun):
SCS..... Court House. Work Unit (1) Shelby M. Van Scoy.

Hamlin (Lincoln):
SCS..... Walnut St., P. O. Box 374. Work Unit; Denver H. Drake, Acting.

Harrisville (Ritchie):
FHA..... W. Va. Insurance Bldg. (1) County Supervisor Serves Ritchie, Doddridge and Tyler Counties.
SCS..... Court House. Work Unit; Edgar A. Moats.

Hinton (Summers):
SCS..... Court House Bldg. Work Unit (1) Gail P. Auldridge.

Huntington (Cabell):
FHA..... Courthouse (1) Peter Puglia Serves Cabell and Wayne Counties.
PMA, DAI 527 First Huntington Natl. Bank Bldg. Milk mkt. order admin. (9) F. W. Issler.
SCS..... Cabell County Court House, P. Box 27. Work Group (1) Englebert H. Schmidt; Work Unit (2) Challens B. Odell.

Kearneysville (Jefferson):
EPQ..... West Virginia University Experiment Farm. Investigations on codling moth and other apple insects; (*1) Elmwood C. Hamstead.

Keyser (Mineral):
SCS..... Sincell Bldg., Davis St. Work Unit (3) Fred B. Price.

Kingwood (Preston):
FHA..... Courthouse (2) Ralph E. Miller Serves Preston and Barbour Counties.
SCS..... 142 Price St. Work Unit (2) Richard O. Burnside.

Lewisburg (Greenbrier):
FHA..... Court & Washington St. (1) B. Ford Dever Serves Greenbrier and Pocahontas Counties.
SCS..... New Bowling Bldg., Court St. Work Group (1) Linwood H. Young; Work Unit (3) Elvin V. Wickline.

Madison (Boone):
FHA..... Courthouse (1) Clyde E. Snyder Serves Boone, Lincoln, Logan and Mingo Counties.

Marlinton (Pocahontas):
FS..... Monongahela Nat. For., Ranger's hdqrs.; (8) Carl E. Burgtorf.
SCS..... Malcomb Bldg., 8th St. Work Unit (3) Leslie E. Montgomery.

Martinsburg (Berkeley):
FHA..... Courthouse (2) John R. Mullin Serves Berkeley and Jefferson Counties.
PMA, FV. 123 S. Church St. Market news service on fruits & vegetables; (2) H. S. Stiles.
SCS..... Room No. 5, Post Office Bldg., Corner Maple Ave. & King St. Work Group (1) James H. Conklyn. Work Unit (2) Eugene J. Harner.

WEST VIRGINIA—Continued

Middlebourne (Tyler):
SCS..... Middlebourne Bank Bldg., Main St. Work Group (1) James C. Cox. Work Unit (2) Virgil G. Brookover.

Moorefield (Hardy):
SCS..... McWhorter Bldg., Main St. Work Unit (1) Roy E. Hamilton.

Morgantown (Monongalia):
FHA..... 231 Chestnut St. (15) State Director-West Virginia. R. G. Ellyson.
PMA..... 144 Pleasant Street. State Chairman in charge of all prod. & Mkt. programs; (16) J. Ward Wood.
SCS..... Bank of Morgantown Bldg., 265 High St. State Conservationist's Office (6-*1) Longfellow L. Lough.
Oglebay Hall, W. Va. Univ. Extension Conservationist George Sharpe. W. Va. Agric. Experiment Station, Univ. of W. Va. State Soil Scientist Boyd J. Patton.
White Bldg., 251 Stewart St. Work Group (1) Ivan C. Owens; Work Unit (1) Joseph D. Ruffner.

Moundsville (Marshall):
FHA..... Marshall County Bank Bldg. (2) James H. Jones Serves Marshall, Brooke, Hancock, Ohio and Wetzel Counties.
SCS..... Room No. 28, Post Office Bldg., Corner 7th & LaFayette Aves., P. O. Box 383. Work Group (1) Everett R. Leadbetter. Work Unit (2) Benjamin F. Blackburn.

New Cumberland (Hancock):
SCS..... Hancock Co. Court House Annex. Work Unit; Glen E. Montgomery, Acting.

New Martinsville (Wetzel):
SCS..... Masonic Temple Bldg., 301 North Main St. Work Unit (1) Ross H. Mellinger.

Parkersburg (Wood):
FHA..... Guaranty Bldg. (1) Kenneth M. Denning Serves Wood, Pleasants and Wirt Counties.
SCS..... Room 305, Guaranty Bldg., 217 Fourth St. Work Group (1) Glendon P. Burton. Work Unit (2) John W. Pew.

Parsons (Tucker):
FS..... Fernow Experimental Forest (Northeastern For. Expt. Sta.), For. Mgt. invest., for. infl. invest.; (3) Carl R. Barr.
Monongahela Nat. For., Ranger's hdqrs.; (4) Ralph L. Rowland.
SCS..... Tucker Co. Court House. Work Unit (1) Kermit Kruse.

Petersburg (Grant):
FHA..... I. D. Smith Bldg. (1) Olie Smith Serves Grant, Hardy and Pendleton Counties.
FS..... Monongahela Nat. For., Ranger's hdqrs.; (6) Clara R. Barr.
SCS..... Grant Count Court House. Work Unit (3) Vincent McKeever. Flood Cotrol Work Unit (1) David C. Taylor.

Philippi (Barbour):
SCS..... Williams Bldg., Main & Church Sts. Work Group (1) Matthew W. Harrison; Work Unit (3) Jack L. Barrick.

WEST VIRGINIA—Continued

Point Pleasant (Mason):
FHA------ Terminal Bldg. (1) Judson M. Brake.
SCS------ City Terminal Bldg., 5th & Viand Sts., P. O. Box 441. Work Group (1) Albert G. Middleton; Work Unit (2) Lionel L. Smith.
R. D. South Side. Land Util. Work Unit; Clyde Woyan, Acting.

Princeton (Mercer):
FHA------ Courthouse (1) Melvin L. Smith. Serves Mercer, McDowell and Wyoming Counties.
SCS------ Memorial Bldg., Main St. Work Unit (1) John H. Myers.

Richwood (Nicholas):
FS-------- Monogahela Nat. For., Ranger's hdqrs.; Ralph O. Smoot.

Ripley (Jackson):
SCS------ Goodwin Bldg., 500 Church St. Work Unit (2) Benjamin I. Speicher.

Romney (Hampshire):
FHA------ Agricultural Bldg. (1) Paul A. Holden. Serves Hampshire, Mineral and Morgan Counties.
SCS------ Hampshire County Court House, Main St. Work Group (1) Joseph P. Kuykendall; Work Unit (4) Norris R. Caryl.

St. Marys (Pleasants):
SCS------ Odd Fellows Bldg., 409 Second St. Work Unit; Carl E. Haischer.

Spencer (Roane):
FHA------ Wilson-Hayhurst Bldg. (2) Quellen M. Keith. Serves Roane and Jackson Counties.
SCS------ Hayhurst Bldg., Church St. Work Unit (3) John Cooper.

Summersville (Nicholas):
SCS------ F. & M. Bank Bldg., Main St., P. O. Box "S". Work Unit (2) Clifford V. Fisher.

Sutton (Braxton):
FHA------ Courthouse (1) French H. Williams. Serves Braxton and Webster Counties.
SCS------ Court House, Main St., P. O. Box 485. Work Unit (1) Ora M. Dotson.

Union (Monroe):
FHA------ NYA Bldg. (1) Ed. W. Woodson. Serves Monroe and Sumners Counties.
SCS------ Lewis Brothers Bldg., Main St. Work Unit (3) Frank W. Glover, Jr.

Wayne (Wayne):
SCS------ Room 5, Bank of Wayne County Bldg. Work Unit (1) Holland N. Lecky.

Webster Springs (Webster):
SCS------ Post Office Bldg. Work Unit; Willard K. Keller.

Wellsburg (Brooke):
SCS------ Court House. Work Unit (1) Encil Brohard.

Weston (Lewis):
FHA------ Post Office (1) H. Frank Blake. Serves Lewis and Upshur Counties.
SCS------ Barnes Bldg., 243 Main Ave. Work Unit (4) Harry M. Lydick.

West Union (Doddridge):
SCS------ Michels Pharmacy Bldg., 107 East Main St. Work Unit (3) Sturley G. Stalnaker.

Wheeling (Ohio):
BAI------ c/o Swift & Co. Meat inspections; (-) E. S. Willis.

Winfield (Putnam):
SCS------ Court House Annex. Work Unit (1) John W. Wright.

WISCONSIN

Alma (Buffalo):
SCS------ Court House. Assist soil cons. dists. by giving technical assist. to farmers in the develop., estab., & maint. of soil & water cons. methods of farming; (1) Elmer F. Gahnz.

Antigo (Langlade):
EPQ------ Ranger Station. White pine blister rust control activities; Ray Weber.
FHA------ Public Library Bldg. (3) Eugene C. Schroepfer. Serves Forest and Langlade Counties.
SCS------ P. O. Bldg. Assist soil cons. dists. by giving technical assist. to farmers in the develop., estab., & maint. of soil & water cons. methods of farming; (1) A. William Jipson.

Appleton (Outagamie):
SCS------ Court House. Assist soil cons. dists. by giving technical assist. to farmers in the develop., estab., & maint. of soil & water cons. methods of farming; (1) Vernon G. Geiger.

Ashland (Ashland):
FHA------ Post Office Bldg. (2) William B. O'Sullivan. Serves Ashland, Bayfield, Douglas and Iron Counties.
SCS------ Court House. Assist soil cons. dists. by giving technical assist. to farmers in the develop., estab., & maint. of soil & water cons. methods of farming; (-) Gordon W. Gardner.

Baldwin (St. Croix):
FHA------ Pundy Bldg. (2) Roy C. Wolf.
SCS------ Guess Bldg. Assist soil cons. dists. by giving technical assist. to farmers in the develop., estab., & maint. of soil & water cons. methods of farming; (2) Theodore O. Myren.

Balsam Lake (Polk):
FHA------ County Highway Bldg. (1) Frank J. Werner.
SCS------ Jail House Bldg. Assist soil cons. dists. by giving technical assist. to farmers in the develop., estab., & maint. of soil & water cons. methods of farming; (1) Kenneth B. Grant.

Baraboo (Sauk):
SCS------ 109 Third Ave. Develop, organize & superv. the SCS program within the units attached to the work group; (2) Dick W. Stauffacher.
109 Third Ave. Assist soil cons. dists. by giving technical assist. to farmers in the develop., establish., & maint. of soil & water cons. methods of farming; (3) James W. Stevenson.

Barron (Barron):
FHA------ Fireman's Hall (1) Harry Morse.
SCS------ Corner LaSalle & 5th St. Develop, organize & superv. the SCS program within the units attached to the work group; (2) Francis L. Robbins.
Corner LaSalle & 5th St. Assist soil cons. dists. by giving technical assist. to farmers in the develop., estab., & maint. of soil & water cons. methods of farming; (5) Anders J. Folstad.

WISCONSIN—Continued

Black River Falls (Jackson):
FHA------ Courthouse (1) Douglas J. Curran. Serves Jackson and Trempealeau Counties.
SCS------ Court House. Assist soil cons. dists. by giving technical assist. to farmers in the develop., estab., & maint. of soil & water cons. methods of farming; (1) Joseph D. Zellinger.

Chippewa Falls (Chippewa):
BAI------ c/o The Peter Fox Sons Co. Meat inspection; (1) A. T. Ostendorf.
SCS------ P. O. Bldg. Assist soil cons. dists. by giving technical assist. to farmers in the develop., estab., & maint. of soil & water cons. methods of farming; (3) Helmar Andersen.

Darlington (Lafayette):
SCS------ Court House, Room 4, Basement. Assist soil cons. dists. by giving technical assist. to farmers in the develop., estab., & maint. of soil & water cons. methods of farming; (1) Columbus C. Bowers.

Dodgeville (Iowa):
SCS------ 330 N. Iowa St. Develop, organize & supv. the SCS program within the units attached to the work group; (2) Fred B. Reber.
330 N. Iowa St. Assist soil cons. dists. by giving technical assist. to farmers in the develop., estab., & maint. of soil & water cons. methods of farming; (2) Clell O. Tarrence.

Durand (Pepin):
SCS------ 203-205 W. Main St. Develop, organize & superv. the SCS program within the units attached to the work group; (2) Harold F. Smith.
Bank of Durand Bldg. Assist soil cons. dists. by giving technical assist. to farmers in the develop., estab., & maint. of soil & water cons. methods of farming; (1) William H. Berger.

Eau Claire (Eau Claire):
BAI------ c/o Armour & Co. Meat inspection; (7) Virgil W. Woolen.
FHA------ Courthouse Annex (1) Mark F. McNown. Serves Chippewa and Eau Claire Counties.
SCS------ County Court House. Develop, organize & superv. the SCS program within the units attached to the work group; (3) Martin M. Keliher.
County Court House. Assist soil cons. dists. by giving technical assist. to farmers in the develop., establ., & maint. of soil & water cons. methods of farming. (1) Robert L. Moore.

Edgar (Marathon):
BAI------ c/o Edgar Packing Co., Inc., Meat inspection; (-) Harvey D. Lasher.

Elkhorn (Walworth):
FHA------ (1) Clifford H. Nelson. Serves Kenosha, Racine, Rock and Walworth Counties.
SCS------ Walworth Co. Court House. Assist soil cons. dists. by giving technical assist. to farmers in the develop., estab., and maint., of soil & water cons. methods of farming; (-) Philip J. Baun.

WISCONSIN—Continued

Ellsworth (Pierce):
FHA------ Masonic Bldg. (3) Herbert L. Shanks.
SCS------ Asist soil cons. dists. by giving technical assist. to farmers in the develop., estab., & maint. of soil & water cons. methods of farming; (1) Bernie D. Peterson.

Fond du Lac (Fond du Lac):
FHA------ P. O. Bldg. (1) Adolph M. Simpson. Serves Calumet, Fond Du Lac, Green Lake, Maitowoc, Sheboygan and Winnebago Counties.
SCS------ 94 S. Main St. Develop, organize & superv. the SCS program within the units attached to the work group; (4) Edgar A. Landwehr.
Assist soil cons. dists. by giving technical assist. to farmers in the develop., estab., & maint. of soil & water cons. methods of farming; (2) J. Bryan Keating.

Friendship (Adams):
SCS------ Court House. Assist soil cons. dists. by giving technical assist. to farmers in the develop., estab., & maint. of soil & water cons. methods of farming; (-) Bruno A. Zucollo.

Gays Mills (Crawford):
SCS------ Village Hall. Assist soil cons. dists. by giving technical assist. to farmers in the develop., estab., & maint. of soil & water cons. methods of farming; (2) Harold G. Clark.

Green Bay (Brown):
BAI------ c/o Liebmann Packing Co., R.F.-D. 1. Meat inspection; (2) Roy E. Patterson.
SCS------ Court House Anex. Assist soil cons. dists. by giving technical assist. to farmers in the develop., estab., & maint. of soil & water cons. methods of farming; (—) Gilbert F. Lea.

Green Lake (Green Lake):
SCS------ Court House. Assist soil cons. dists. by giving technical assist. to farmers in the develop., estab., & maint. of soil & water cons. methods of farming; (1) Earl F. Sandleback.

Hayward (Sawyer):
FHA------ Post Office Bldg. (1) Anton W. Schmutzer.

Janesville (Rock):
SCS------ 54 S. Main St. Assist soil cons. dists. by giving technical assist. to farmers in the develop., estab., & maint. of soil & water cons. methods of farming; (1) Earl M. Ryan.

Jefferson (Jefferson):
SCS------ Bullwinkel Bldg. (1) Wendell A. Smith. Serves Dodge, Jefferson, Milwaukee, Ozaukee, Washington and Waukesha Counties.
Court House. Assist soil cons. dists. by giving technical assist. to farmers in the develop., estab., & maint. of soil & water cons. methods of farming; (1) Keith S. Kreger.

WISCONSIN—Continued

Juneau (Dodge):

SCS..... Court House, Room 102—Box 147. Assist soil cons. dists. by giving technical assist. to farmers in the develop., estab., & maint. of soil & water cons. methods of farming; (3) Leo B. Cummings.

Kewaunee (Kewaunee):

SCS..... Court House. Assist soil cons. dists. by giving technical assist. to farmers in the develop., estab., & maint. of soil & water cons. methods of farming; (-) Harold O. Krueger.

La Crosse (La Crosse):

FHA..... 4th and State Sts. (1) Frank E. Wachlin.

SCS..... County Court House. Assist soil cons. dists. by giving technical assist. to farmers in the develop., estab., & maint. of soil & water cons. methods of farming; (1) Lyle C. Molstad.

Fed. Bldg. (P. O. Box 872), (Subprojects at Madison and Owen.) Soil and water conserv. expt. sta.; (7-*3) Orville E. Hays. Econ. appraisal of soil and water conserv.; (1-*1) H. O. Anderson.

Ladysmith (Rusk):

FHA..... 212 Miner Ave. West (1) Earl S. Goff.

SCS..... 321 W. Miner St. Assist soil cons. dists. by giving technical assist. to farmers in the develop., estab., & maint. of soil & water cons. methods of farming; (1) Francis H. Nelson.

Lancaster (Grant):

FHA..... P. O. Bldg. W. Maple St. (1) Bernard C. Dregne.

SCS..... W. Maple St. Assist soil cons. dists. by giving technical assist. to farmers in the develop., estab., and maint. of soil & water cons. methods of farming; (3) Charles W. Zellinger.

Madison (Dane):

BAE..... 421 South State Capitol. Crop and Livestock Reports; (11-*4) W. H. Ebling.

Dept. of Agr. Econ., Univ. of Wisconsin. Conducts research on farm management and costs; (*1) Emil Rauchenstein.

BAI..... c/o Oscar Mayer & Co., Inc., 910 Mayer Ave. Meat inspection; (28) A. J. Noonan.

330-332 Federal Bldg. Tuberculosis and Brucellosis eradication; (109-*8). W. R. Winner.

BDI..... University of Wisconsin. Breeding strains of dairy cattle suitable for use by small dairymen of the U. S. to increase the producing efficiency of their herds; (1-*1) George R. Barrett. Investigations of factors contributing to reproductive failure in dairy cattle; (*4) Lester E. Casida.

EPQ..... 424 University Drive. Investigations of pea insects; (2) John E. Dudley.

Investigations of legume seed insects and their control; Thomas R. Chamberlin.

Post Office Bldg. State leadership in black stem rust control activities (3) Tom Van Zanden.

WISCONSIN—Continued

Madison (Dane)—Continued

EPQ..... State Capitol. State leadership in white pine blister rust control activities; (1) Theodore F. Kouba.

University of Wisconsin, King Hall. Investigations on methods of honey production in North Central States; testing strains of honey bees; (3) Clayton L. Farrar.

FCIC..... 117 Monona Ave. Accepts applications, supervises adjustment of losses, reviews loss claims, general responsibility for administration of crop insurance in the State; (3) Arthur J. Hamann.

FHA..... Schank Bldg. (1) Everette M. Jones. Serves Columbia, Dane and Sauk Counties.

2003 Winnebago St. (24) State Director-Wisconsin. Thomas C. Schmidt.

FS..... N. Walnut St., For. Prod. Lab. Conducts research on basic properties of wood and other forest products and on improved methods of production, processing, handling and use; cooperative work with public and private agencies; (328) George M. Hunt.

LIB..... Forest Products Laboratory. Provides library services to Department workers in Illinois, Indiana, Iowa, Michigan, Minnesota, Missouri, Ohio and Wisconsin. (4) Frances L. Beckwith.

PMA..... 117 Monona Avenue. State Chairman in charge of all prod. & mkt. programs; (21) Walter F. Katterhenry.

PMA, DAI 342 N. State Capitol Bldg. Mkt. News Serv. on dairy and poultry prod.; (1-1†) D. F. Mattson.

PMA, LIV c/o Oscar Meyer & Co. Meat Grading Service; (1) Earl Mulderink.

PISAE..... State Agr. Expt. Sta. Alfalfa and sweetclover impr. invest., (*1) William K. Smith. Red clover diseases and impr. invest., (2) Earle W. Hanson. Grass culture, prod., breeding and impr. invest., (1-*1) Etlar L. Nielsen. Soybean invest., (*1) James H. Torrie.

State Agr. Expt. Sta. Cabbage and onion diseases, (*2) Russell H. Larson. Potato breeding invest., (*1) Gustav H. Rieman, Collab. Virus diseases of deciduous tree fruits, Robert M. Gilmer.

State Agr. Expt. Sta. Agronomy Bldg., Madison 6. Barley, wheat, and oat diseases (2) James G. Dickson. Barley and wheat breeding (1) Ruebush G. Shands. Corn diseases (1) Paul E. Hoppe. Barley quality; in chg. of Barley and Malt Laboratory, 501 Walnut Street; (3-*1) Allan D. Dickson.

State Agr. Expt. Sta., Soil Survey (*1) Glenn H. Robinson.

Dept. of Agr. Engin., Univ. of Wisc. Dairy barn studies, Robert G. Yeck. Electric radiation, Charles D. Owens.

WISCONSIN—Continued

Madison (Dane)—Continued

PISAE---- Univ. of Wisconsin (coop.). Leaf and stem fiber invest. (*1) Kenneth P. Buchholtz.
Dept. of Hort. Univ. of Wis. Cigar tobacco invest., (1) James Johnson.
For. Path. Lab., For. Prod. Lab. Invest. of diseases of for. trees and for. prod.; (5) C. Audrey Richards.

SCS------ 2702 Monroe St. Hdqrs. runoff invest.; (2) Neal E. Minshall.
2702 Monroe St. Develop, organize & superv. the SCS program within the state of Wisconsin; (11-*1) Marvin F. Schweers.
Court House Annex, 353 W. Johnson. Develop, organize & superv. the SCS program within the units attached to the work group; (6) Jack Densmore.
Court House Annex, 353 W. Johnson. Assist soil cons. dists. by giving technical assist. to farmers in the develop., estab., & maint. of soil & water cons. methods of farming; (3) Harold B. Porter.

Manitowoc (Manitowoc):

SCS------ 1028 S. 8th St. Assist soil cons. dists. by giving technical assist. to farmers in the develop., estab. and maint. of soil & water cons. methods of farming; (-) Norman E. Schmeichel.

Marinette (Marinette)

FHA------ P. O. Bldg. 1714 Liberty St. (1) John C. Chmiel, Jr. Serves Florence and Marinette Counties.

Mauston (Juneau):

SCS------ Court House. Assist soil cons. dists. by giving technical assist. to farmers in the develop., estab., & maint. of soil & water cons. methods of farming; (1) Charles M. Livingston.

Medford (Taylor):

FHA------ 100 W. Broadway St. (3) Fred L. Ahlers.

SCS------ Court House. Assist soil cons. dists. by giving technical assist. to farmers in the develop., estab., & maint. of soil & water cons. methods of farming; (2) John R. Jackson.

Menomonie (Dunn):

EPQ------ Federal Bldg. White pine blister rust control activities: (1) Elwood W. Cleasby.

FHA------ Courthouse (1) Clifford O. Jensen.

SCS------ 511 Broadway. Assist soil cons. dists. by giving technical assist. to farmers in the develop., estab., & maint. of soil & water cons. methods of farming; (3) Roland P. Frey.

Merrill (Lincoln):

FHA------ 430 E. 2nd St. (1) William A. Lonsdorf. Serves Oneida and Lincoln Counties.

SCS------ Court House. Assist soil cons. dists. by giving technical assist. to farmers in the develop., estab., & maint. of soil & water cons. methods of farming; (2) Joseph H. Jackelen.

WISCONSIN—Continued

Milwaukee (Milwaukee):

BAI------ 551-D Federal Bldg. Meat inspection; (52) J. A. Patton.

EPQ------ c/o U. S. Forest Service, 623 N. 2nd St. Investigations of forest insects; surveys and technical supervision of forest insect control projects in the North Central states; (4) Charles B. Eaton.
628 East Michigan St. Field direction and general supervision of white pine blister rust control activities in the North Central region. (6) Henry N. Putnam.

FS-------- 623 No. 2nd St. Hdqrs. North Central Region (Ill., Ind., Ia., Mich., Minn., Mo., No. Dak., Ohio and Wis.); (109) Jay H. Price.

Milwaukee (Milwaukee):

PMA, DAI 4th Floor County Court House. Grading and insp. serv. on dairy and poultry prod.; (4) C. O. Tuttle.

PMA, FV- Federal Bldg. Standardization & inspection of fresh fruits & vegetables; (1) (vacancy).

PMA, GR- 642 P. O. Bldg. Admin. Grain Standards Act; bean and pea insp. serv.; misc. comm. insp. serv.; (5) F. A. Cummings.

PMA, LIV. 638 Federal Building. Meat Grading Service; (1) E. C. Prochaska.

SOL------ Federal Bldg. Legal work in connection with activities of the Dept. in region served by this office; (9) Elton C. Hotchkiss.

Mineral Point (Iowa):

FHA------ Post Office Bldg. (2) Ralph P. Monroe. Serves Green, Iowa and Lafayette Counties.

Mondovi (Buffalo):

FHA------ First Nat'l Bank Bldg. (1) Jens Uhrenholdt. Serves Buffalo and Pepin Counties.

SCS------ First National Bank Bldg. Assist soil cons. dists. by giving technical assist. to farmers in the develop., estab., & maint. of soil & water cons. methods of farming; (2) Lloyd J. Wilbur.

Monroe (Green):

SCS------ County Court House. Assist soil cons. dists. by giving technical assist. to farmers in the develop., estab., & maint. of soil & water cons. methods of farming. (2) Nicholas F. Calabresa.

Montello (Marquette):

SCS------ Court House. Assist soil cons. dists. by giving technical assist. to farmers in the develop., estab., & maint. of soil & water cons. methods of farming; (1) Ray E. Bufton.

Neillsville (Clark):

FHA------ 178½ Hewett St., (1) Donald H. Crothers.

SCS------ 158½ S. Hewett St., P. O. Box 30. Assist soil cons. dists. by giving technical assist. to farmers in the develop., estab., & maint. of soil & water cons. methods of farming; (2) H. Randolph Briggs.

Oconto (Oconto):

FHA------ Courthouse (1) Ernest D. Darlington.

WISCONSIN—Continued

Oconto (Oconto)—Continued

SCS------ 102 Ellis Ave. Assist soil cons. dists. by giving technical assist. to farmers in the develop., estab., & maint. of soil & water cons. methods of farming; (-) Clifford N. Bakkom.

Oshkosh (Winnebago):

SCS------ Court House. Assist soil cons. dists. by giving technical assist. to farmers in the develop., estab., & maint. of soil & water cons. methods of farming; (-) George E. Framberger.

Park Falls (Price):

FS-------. Chequamegon Natl. Forest, Supervisor's hdqrs.; (8) Louis A. Pommerening.

Phillips (Price):

FHA------. Normal School Bldg. (1) Carl Williams Niebauer. Serves Price and Vilas Counties.

SCS------ County Normal School Bldg. Assist soil cons. dists. by giving technical assist. to farmers in the develop., estab., & maint. of soil & water cons. methods of farming; (1) James A. Bussey.

Portage (Columbia):

SCS------. Welfare Bldg., 112 W. Pleasant. Assist soil cons. dists. by giving technical assist. to farmers in the develop., estab., & maint. of soil & water cons. methods of farming; (1) John W. Harper.

Prairie du Chien (Crawford):

FHA------. Courthouse (1) Reuben C. Powers.

Rhinelander (Oneida):

FS-------. Nicolet Natl. Forest, Supvrs.'s hdqrs.; (8) Dan E. Bulfer.

Merchants State Bank Bldg., Hdqrs. Northern Lakes Forest Research Center; (4) J. H. Stoeckeler.

Richland Center (Richland):

FHA------ Courthouse (1) James W. Sanner.

SCS------ County Court House. Assist soil cons. dists. by giving technical assist. to farmers in the develop., estab., & maint. of soil & water cons. methods of farming; (2) Roy H. Dingle.

Ripon (Fond Du Lac):

PMA, FV- U. S. Post Office Bldg. Standardization & inspection of precessed fruits & vegetables; Myron F. Scheid.

Shawano (Shawano):

FHA------ Courthouse Annex (1) James F. Wilson. Serves Outagamie and Shawano Counties.

SCS------ 154½ S. Main St. Develop, organize & superv. the SCS program within the units attached to the work group; (3) Jack P. Dundas.

Court House. Assist soil cons. dists. by giving technical assist. to farmers in the develop., estab., & maint. of soil & water cons. methods of farming; (1) Perry R. Carroll.

Sparta (Monroe):

FHA------. 128½ S. Water St. (1) John Wilson Tibbitts. Serves Juneau and Monroe Counties.

WISCONSIN—Continued

Sparta (Monroe)—Continued

SCS------ 108 W. Oak St. Assist soil cons. dists. by giving technical assist. to farmers in the develop., estab., & Maint. of soil & water cons. methods of farming; (3) Francis J. O'Connell.

Spooner (Washburn):

FHA------. City Hall Bldg. (3) Richard B. Walsh. Serves Burnett and Washburn Counties.

SCS------. Highway Bldg. Assist soil cons. dists. by giving technical assist. to farmers in the develop., estab., & maint. of soil & water cons. methods of farming; (-) Myron E. Johansen.

Stevens Point (Portage):

SCS------ Court House. Assist soil cons. dists. by giving technical assist. to farmers in the develop., estab., & maint. of soil & water cons. methods of farming; (-) Orville L. Zeeh.

Stratford (Marathon):

SCS------ Davel Building. Assist soil cons. dists. by giving technical assist. to farmers in the develop., estab., & maint. of soil & water cons. methods of farming; (2) Keith A. Kuehn.

Sturgeon Bay (Door):

FHA------ Courthouse (1) Arnold Melvin Logerquist Serves Brown, Door and Kewaunee Counties.

PISAE---. Coop. Regional Potato Introduction Station. Serves the United States for the prop., testing and maintenance of introduced potatoes from foreign and domestic sources. (*1) Robert W. Hougas.

SCS------ Court House. Develop, organize & superv. the CS program within the units attached to the work group; (2) Alan F. Laidlaw.

Court House. Assist soil cons. dists. by giving technical assist. to farmers in the develop., estab., & maint. of soil & water cons. methods of farming; (-) Paul B. Murphy.

Superior (Douglas):

FHA------. 822 Tower Ave. (1) Duane E. Ottum.

SCS------ Court House. Assist soil cons. dists. by giving technical assist. to farmers in the develop., estab., & maint. of soil & water cons. methods of farming; (-) Jay A. Empie.

Viroqua (Vernon):

FHA------ (1) Harry T. James. Serves La-Crosse and Vernon Counties.

SCS------ Court House. Develop, organize & superv. the SCS program within the units attached to the group; (2) Robert E. Lee.

Court House. Assist soil cons. dists. by giving technical assist. to farmers in the develop., estab., & maint. of soil & water cons. methods of farming; (2) Albert E. Hanson.

Washburn (Bayfield):

SCS------ Court House. Assist soil cons. dists. by giving technical assist. to farmers in the develop., estab., & maint. of soil & water cons. methods of farming; (1) Alva A. Lattimer.

WISCONSIN—Continued

Waukesha (Waukesha):
SCS------ Court House. Develop, organize & superv. the SCS program within the units attached to the work group; (2) Charles W. Skaife.
Court House. Assist soil cons. dists: by giving technical assist to farmers in the develop., estab., & maint. of soil & water cons. methods of farming; (-) Raymond L. Staffeld.

Waupaca (Waupaca):
FHA------ City Hall Bldg. (1) Garnett C. Powell. Serves Portage and Waupaca Counties.
SCS------ 111 N. Main St. Develop, organize & superv. the SCS program within the units attached to the work group; (4) Howard C. Hass.
111 N. Main St. Assist soil cons. dists. by giving technical assist. to farmers in the develop., estab., & maint. of soil & water cons. methods of farming; (2) Johnson M. Nimlos.

Wausau (Marathon):
FHA------ 130 Washington St. (1) Charles W. Symons.
SCS------ 130½ Washington. Develop, organize & superv. the SCS program within the units attached to the work group; (4) Peder N. Lund.
130½ Washington. Assist soil cons. dists. by giving technical assist. to farmers in the develop., estab., & maint. of soil & water cons. methods of farming; (2) Dean Livingston.

Wautoma (Waushara):
FHA------ Courthouse (1) Arthur J. LeClaire. Serves Marquette and Waushara Counties.
SCS------ Court House. Assist soil cons. dists. by giving technical assist. to farmers in the develop., estab., & maint. of soil & water cons. methods of farming; (-) Orvin E. Red.

West Bend (Washington):
SCS------ 215 N. Main St. Assist soil cons. dists. by giving technical assist. to farmers in the develop., estab., & maint. of soil & water cons. methods of farming; (-) Delbert A. Wanless.

Whitehall (Trempealeau):
SCS------ P. O. Box S. Assist soil cons. dists. by giving technical assist. to farmers in the develop., estab., & maint. of soil & water cons. methods of farming; (3) Frederick M. Stone.

Wisconsin Rapids (Wood):
FHA------ 320 E. Grand Ave., (1) Leland L. Jens. Serves Adams and Wood Counties.
SCS------ Court House Annex. Assist soil cons. dists. by giving technical assist. to farmers in the develop., estab., & maint. of soil & water cons. emthods of farming; (3) George Kimball.

WYOMING

Afton (Lincoln):
FHA------ Box 68 (1) William B. Bagley Serves Lincoln and Teton Counties.

WYOMING—Continued

Afton (Lincoln)—Continued
SCS------ Star Valley Soil Conserv. Dist. Work Unit Conserv. Hdq.; (3) Albert L. Demorest.

Basin (Big Horn):
FHA------ Box 569 (2) Joseph B. Young.
SCS------ South Big Horn Soil Conserv. Dist. Work Unit Conserv. Hdq.; (3) Amos L. Oleson.

Big Piney (Sublette):
SCS------ Big Piney Soil Conserv. Dist. Work Unit Conserv. Hdq.; (1) Paul N. Scherbel.

Buffalo (Johnson):
SCS------ Lake De Smet Soil Conserv. Dist. Work Unit Conserv. Hdq.; (2) Joseph L. Trierweiler.

Casper (Natrona):
FHA------ P. O. Box 820. (13) State Director-Wyoming; Kenneth W. Bell.
PMA------ 345 East Second, P. O. Box 1211. State Chairman in charge of all prod. and mkt. programs; (16) R. Lester Crompton.
SCS------ Casper-Alcova Soil Conserv. Dist. Work Unit Conserv. Hdq.; (1) Robert F. Corbet.

Cheyenne (Laramie):
BAI------ 403 Federal Bldg. Scabies, tuberculosis, and brucellosis eradication; (10) William I. Bowersox.
BAE------ 305 Federal Office Bldg. Crop and Livestock Reports; (4-*1) George Knutson.
EPQ------ 205 Federal Recreation Bldg., State headquarters for grasshopper and Mormon cricket control activities; (3) Arling A. Gardner.
FHA------ Box 639 (1) Cloyd E. Brown.
PISAE---- U.S.D.A. Cheyenne Hort. Fld. Sta. Deciduous fruit, vegetable, floricultural and ornamental hort. pl. and nurs. stock and farm windbreak invest., (15) Aubrey C. Hildreth.

Cody (Park):
FS------- Shoshone Nat'l For., supvrs.'s hdqrs.; (15) Edwin L. Miller.
SCS------ Dist. Conserv. Hdq.; (3) Clinton L. Endicott. Cody Soil Conserv. Dist. Work Unit Conserv. Hdq.; (2) Heinz G. Hilpmann (Acting).

Douglas (Converse):
FHA------ Box 584 (2) Victor J. Stalick Serves Converse, Natrona and Niobrara Counties.
SCS------ Dist. Conserv. Hdq.; (4) Don Davis. Thunder Basin LU Proj. Hdq.; (3) James R. Birdsall (Acting). LaPrele Soil Conserv. Dist. Work Union Conserv. Hqd. (2) Thomas G. Dudney.

Dubois (Fremont):
SCS------ Dubois-Crowheart Soil Conserv. Dist. Work Unit Conserv.; Hdq.; (2) Floyd E. Foresman.

Evanston (Uinta):
FHA------ Box 193 (1) Harry C. Jones Serves Uinta, Sublette and Sweetwater Counties.
SCS------ Dist. Conserv. Hdq.; (3) Lamar Mason.

Farson (Sweetwater):
SCS------ Eden Valley WCU Proj. Field Hdq.; (9) Roy L. Fox.

Gillette (Campbell):
FHA------ Box 717 (1) Jackson H. Judd.
SCS------ Dist. Conserv. Hdq.; (1) William L. Vaught.

WYOMING—Continued

Glenrock (Converse):
SCS------ Glenrock Soil Conserv. Dist. Work Unit Conserv. Hd.; (1) Roger H. Guild.

Greybull (Big Horn):
FS-------. Greybull Repair Shop; (3) Orlo G. Chandler (Denver, Colorado).
SCS------ Greybull Valley Soil Conserv. Dist. Work Unit Conserv. Hdq.; (4) Robert E. Heward (Acting). Shell Valley Soil Conserv. Dist. Work Unit Conserv. Hdq.; (3) Howard E. McComas.

Hawk Springs (Goshen):
SCS------ South Goshen Soil Conserv. Dist. Work Unit Conserv. Hdq.; (1) Karl P. Fitzpatrick.

Hulett (Crook):
SCS------ Devils Tower Soil Conserv. Dist. Work Unit Conserv. Hdq.; (2) Bud F. A. Svalberg.

Jackson (Teton):
FS-------. Teton Nat. For., Supvr.'s hdqrs.; (6) Arthur Buckingham.
SCS------. Dist. Conserv. Hdq.; (2) Thomas E. Doughty. Jackson Hole Soil Conserv. Dist. Work Unit Conserv. Hdq.; (2) Lamar R. Mason.

Kemmerer (Lincoln):
FS-------. Bridger Nat. For., Supvr.'s hdqrs.; (6) Wilfred W. Dresskell.
SCS------ Cokeville-Hamsfork Soil Conserv. Dist. Work Unit Conserv. Hdq.; (3) Richard G. Roylance.

Lander (Fremont):
SCS------ Pope-Agie Soil Conserv. Dist. Work Unit Conserv. Hdq.; (3) J. Clifford Sims.

Laramie (Albany):
EPQ------ Engineering Shops, University of Wyoming. Research on bee diseases and intermountain methods of beekeeping; (3) Arnold P. Sturtevant.
FHA------. Box 639 (1) Walter F. Dolling Serves Albany and Carbon Counties.
FS-------. Medicine Bow Nat. For., supvrs.'s hdqrs.; (27) David S. Nordwall.
PISAE---. Dept. Agron., State Agr. Expt. Sta. Soil mgt. under irrig. Rulon D. Lewis.
SCS------ Roach Bldg. State Conserv. Off.; (8) Edgar A. Reeves. Dist. Conserv. Hdq. (3) (Vacant). Laramie Rivers Soil Conserv. Dist. Work Unit Conserv. Hdq.; (2) Jerry P. Bush. Co-op. Soil Sci. (1) Harold Bindschadler.
Agron. Dept., Univ. of Wyo. Control of wind and water erosion by moisture conserv. and revegetation; (1) Oscar K. Barnes.
Agr. Bldg., Univ. of Wyo. Irrig. of high mountain meadows; (1) Byron R. Tomlinson.

Lingle (Goshen):
SCS------ Lingle-Fort Laramie Soil Conserv. Dist. Work Unit Conserv. Hdq.; (2) James M. Bunting.

Lovell (Big Horn):
SCS------. Shoshone Soil Conserv. Dist. Work Unit Conserv. Hdq.; (4) Max S. Coray.

WYOMING—Continued

Lyman (Uinta):
SCS------ Bridger Valley Soil Conserv. Dist. Work Unit Conserv. Hdq.; (2) David W. Despain.

Pine Bluffs (Laramie):
SCS------ Southeast Laramie Co. Soil Conserv. Dist. Work Unit Conserv. Hdq.; (1) George M. Danielson.

Pinedale (Sublette):
SCS------ Pinedale Soil Conserv. Dist. Work Unit Conserv. Hdq.; (2) James C. Larsen.

Powell (Park):
FHA------. Box 858 (3) Fred N. Giles.

Ranchester (Sheridan):
SCS------ Tongue River Soil Conserv. Dist. Work Unit Conserv. Hdq. (2) Lyman E. Ellsbury.

Riverton (Fremont):
FHA------. Box 153 (4) John R. Cole.
SCS------ Dist. Conserv. Hdq.; (5) Robert R. Peterson. Pavillion Soil Conserv. Dist. Work Unit Conserv. Hdq.; (2) Robert L. Tresler. Wind River Soil Conserv. Dist. Work Unit Conserv. Hdq.; (3) Donald E. Wilbert.

Rock Springs (Sweetwater):
SCS------ Eden Valley WCU Proj. Hdq.; (7) Marshall R. Smith.

Saratoga (Carbon):
SCS S. and E. Soil Conserv. Dist. Work Unit Conserv. Hdq.; (2) Walter L. Gould.

Sheridan (Sheridan)
FHA------. Box 834 (2) Dana Osbard Serves Sheridan and Johnson Counties.
FS-------. Bighorn Nat'l For., supvrs.'s hdqrs.; (13) Roy L. Williams.
PISAE---. U. S. Sheridan Fld. Sta. Dryland soil mgt. (2) Charles R. Hills.
SCS------ Dist. Conserv. Hdq.; (4) Wayne Q. O. Wenburg. Clear Creek-Dutch Creek Soil Conserv. Dist. Work Unit Conserv. Hdq.; (2) J. Newton Scott. Clouds Peak Soil Conserv. Dist. Work Unit Conserv. Hdq.; (2) James R. Stephens, Jr.

Sundance (Crook):
FHA------. Box 235 (1) Albert L. Nussbaum.
SCS------ Redwater Soil Conserv. Dist. Work Unit Conserv. Hdq.; (3) Dominic J. Feeley.

Ten Sleep (Washakie):
SCS------. Nowood Soil Conserv. Dist. Work Unit Conserv. Hdq.; (1) Leroy H. Rasmussen.

Thermopolis (Hot Springs):
FHA------. Box 32 (1) Fred A. Tschiffely Serves Hot Springs and Washakie Counties.
SCS------ Hot Springs Soil Conserv. Dist. Work Unit Conserv. Hdq.; (2) Andrew W. Olson.

Torrington (Goshen):
FHA------. Box 522 (3) Alva W. Hamilton.
SCS------ Dist. Conserv. Hdq.; (8) Morris B. Simpers. North Platte Valley Soil Conserv. Dist. Work Unit Conserv. Hdq.; (3) James W. Rowles.

Wheatland (Platte):
FHA------ Box 371 (1) Allen H. Wight.
SCS------. Wheatland Soil Conserv. Dist. Work Unit Conserv. Hdq.; (3) John S. Bourret, Jr.

WYOMING—Continued

Worland (Washakie):
SCS..... Dist. Conserv. Hdq.; (4) C. Keith Miller. Washakie Soil Conserv. Dist. Work Unit Conserv. Hdq.; (1) Willard H. Youtz. Water Conserv. Div. Field Hdq.; (2) John Palsce.

TERRITORIES AND POSSESSIONS

ALASKA

Anchorage:
EPQ..... P. O. Box 312. Enforcement of foreign plant quarantines; Clarence M. Baker.
FHA..... Federal Bldg. (1) Isaac M. C. Anderson.

Cordova:
FS..... Prince William Sound Division (Chugach National Forest); Division Supervisor's Hdqrs.; (3) Harold E. Andersen.

Fairbanks:
EPQ..... Room 403, Federal Bldg. Enforcement of foreign plant quarantines; Charles E. Prince.
SCS..... Corner 2nd & Cushman, Lavery Bldg. Tech. assistance to soil conserv. dists.; John O. Gustafson.

Juneau:
FS..... Federal and Territorial Building. Hdqrs. Alaska Region; (21) B. Frank Heintzleman. Admiralty Division (Tongass National Forest); Division Supervisor's Hdqrs.; (12) Alva W. Blackerby.
Alaska Forest Research Center (4) Raymond F. Taylor.

Ketchikan:
FS..... Federal Building. Southern Division (Tongass National Forest); Division Supervisor's Hdqrs.; (12) Chester M. Archbold.

Palmer:
PISAE..... Agr. Experiment Station. Construction of Exp. Sta. Bldgs.; Hugh F. Dolan, Jr.
SCS..... P. O. Box F, Neal Wright Bldg., Territorial Office for Alaska. Superv. of Work Unit hdqrs. engaged in tech. assistance to soil conserv. dist.; (3) Charles W. Wilson. Tech. assistance to soil conserv. dists.; (1) Lew E. Hanks.

Palmer:
BAI..... Territorial Veterinarian. Tuberculosis eradication; import-export inspection and quarantine; (—) Earl F. Graves.

Petersburg:
BAI..... Alaska Experimental Fur Station. Fur animal husbandry and disease investigations; (2) James R. Leekley.
FS..... Petersburg Division (Tongass National Forest); Division Supervisor's Hdqrs.; (6) Knox L. Marshall.

Seward:
FS..... Kenai Division (Chugach National Forest); Division Supervisor's Hdqrs.; (3) Max V. Reger.

Wasilla:
SCS..... Neal Wright Bldg., Palmer. Tech. assistance to soil conserv. dists.; Grayson E. Murphy.

CANAL ZONE

Balboa:
EPQ..... Building 0902, Amador Road. P. O. Drawer C. Investigations on biology, host-fruit relations, and control of the Central American fruit flies; (2) James Zetek.

Pedro Miguel:
OFAR..... Laboratory and headquarters for Information Specialists (photography) serving Latin America; c/o Canal Zone Experiment Gardens; (2) James T. Mitchell.
PISAE..... U. S. Canal Zone Experiment Gardens Sugarcane breeding and maintenance of collection of sugarcane varieties (1) Julius Matz.

VIRGIN ISLANDS

Christiansted—Island of Saint Croix:
FHA..... P. O. Box 585 (1) Darnley A. Peterson Serves Christiansted and Frederiksted Counties on Island of Saint Croix, and Islands of Saint Thomas and Saint John.
SCS..... Agricultural Experiment Station. Work Unit Hdqrs.; (2) J. V. Villafane.

Charlotte Amalie (St. Thomas & St. John):
SCS..... P. O. Bldg. Work Group Hdqrs.; (1) B. S. Wilder. Work Unit Hdqrs.; (1) H. C. Nielsen.

HAWAII

Hilo (Hawaii):
FHA..... P. O. Box 1357 (1) Tsumika Maneki.
SCS..... Post Office Bldg. Tech. assistance to soil conserv. dists.; Robert A. Lyman.

Honolulu (Honolulu):
BAI..... 219 Federal Bldg. Meat inspection; tuberculosis eradication; import-export inspection and quarantine; (1) A. H. Julien.
EPQ..... Box 2280. Investigations of the Oriental Fruit Fly and its control, including importation and colonization of natural enemies; (48) Walter Carter.
Room 248, Federal Bldg. Enforcement of quarantine governing movement of fruits and vegetables from Hawaii to the mainland; (45-*2) Calvin L. Ritchie.
FHA..... Gilmore Hall, Univ. of Hawaii (2—Territorial Office; 7—County Offices) Louis E. Heaton.
243½ Federal Building, Merchant & Richard Sts; (1) Arlen M. Scott. Serves Honolulu and Kauai Counties.
PMA, FV.. P. O. Box 3319. Standardization & inspection of fresh fruits & vegetables; Charles L. Powell.
PMA..... Hawaiian Area Office, Dillingham Building. Director in charge of all prod. & mkt. programs; (8) Will N. King.
SCS..... Federal Bldg. Annex. Territorial Office for Hawaii. Superv. of Work Unit hdqrs. engaged in tech. assistance to soil conserv. dists.; (5) Walter E. Sykes.

HAWAII—Continued

Honolulu (Hawaii)—Continued

SOL..... 227 S. King St. Legal work in connection with activities of the Dept. in region served by this office; (2) Samuel Shapiro.

Kaunakakai (Maui):

SCS..... Molokai Ranch, Ltd., Office Annex. Tech. assistance to soil conserv. dists.; (1) Norman K. Carlson.

Pearl Harbor (Honolulu):

PMA, FV.. Navy Supply Depot, Bldg. 476. Standardization & inspection of fresh fruits & vegetables; Grover Clyde.

Wailuku (Maui):

FHA..... Wailuku, T. H. (1) Edward Y. Kanemoto.

SCS..... P. O. Box 340, Federal Bldg. Tech. assistance to soil conserv. dists.; (3) Rex H. Wickham.

Waimanalo (Honolulu):

SCS..... Merchant & Mililani, Federal Bldg. Annex. Tech. of assistance to soil conserv. dists.; (4) Joseph G. Polifka.

PUERTO RICO

Adjuntas (Ponce):

FHA..... P. O. Box 223 (1) Angel Salvador Lugo.

Aguadilla (Aguadilla):

FHA..... P. O. Box 235 (3) Voltaire López. Serves Aguadilla, Aguada, Moca and Isabela Municipalities.

SCS..... Soil Conservation Service. Work Unit Hdqrs.; (2) W. D. Lopez.

Angeles (Arecibo):

FHA..... P. O. Box 16 (1) Charles R. Pares Serves the Wards of Angeles, Caguanas, Roncador, Santa Isabel and Santa Rosa in the Municipality of Utuado.

Arecibo (Arecibo):

FHA..... P. O. Box 842 (1) Miguel A. Arroyo.

SCS..... 9 Nicolas Frese St. Work Unit Hdqrs.; (1) F. R. Cabrera.

Arroyo (Guayama):

FHA..... P. O. Box 38 (3) Sorge Padro Collado Serves Arroyo, Guayama, Maunabo, Patillas and Salinas Municipalities.

Barranquitas (Guayama):

FHA..... P. O. Box 232 (2) Carlos G. Manzano Serves Barranquitas and Aibonito Municipalities.

SCS..... Macias St. Work Unit Hdqrs.; (2) J. Vincente-Chandler.

Bayamon (San Juan):

FHA..... P. O. Box 578 (1) José A. Llorens Serves Bayamon, Catano, Toa Alta and Toa Baja Municipalities.

Caguas (Guayama):

FHA..... P. O. Box 305 (2) A. García Hernández Serves Caguas and Gurabo Municipalities.

SCS..... Goyce St. Work Unit Hdqrs.; (2) O. Sepulvedo.

Camuy (Aguadilla):

FHA..... P. O. Box 264 (2) Rafael A. Maldonado Serves Camuy, Hatillo and Quebradillas Municipalities.

Canovanas (Canovanas):

FHA..... P. O. Box 198 (2) Rafael Méndez Cabrero Serves Canovanas (Loiza) and Rio Grande Municipalities.

PUERTO RICO—Continued

Carolina (San Juan):

FHA..... P. O. Box 68 (3) Alberto Sepúlvedo Serves Carolina and Trujillo Alto Municipalities.

Cayey (Guayama):

FHA..... P. O. Box "P" (1) Juan R. Orraca Serves Cayey and Cidra Municipalities.

SCS..... Soil Conservation Service. Work Unit Hdqrs.; (2) E. Marti.

Ciales (Arecibo):

FHA..... P. O. Box 98 (2) Jose B. Huyko Serves Ciales and Morovis Municipalities.

Comerio (Guayama):

FHA..... P. O. Box 146 (2) Hiram Albino Fiqueroa Serves Comerio and Aguas Buenas Municipalities.

Corozal (Corozal):

FHA..... P. O. Box 234 (3) Enrique Malaret Serves Corozal and Maranjito Municipalities.

Corozal (San Juan):

SCS..... Bou and San Ramon St. Work Unit Hdqrs.; (2) R. Perez-Vivas.

Fajardo (Humacao):

FHA..... P. O. Box 86 (2) Jose A. Blanco Luko Serves Fajardo, Ceiba, Culebras, Luquilio and Vieques Municipalities.

Guayama (Guayama):

SCS..... 21 Hostos St. Work Unit Hdqrs.; (2) J. L. Feijoo.

Humacao (Humacao):

FHA..... P. O. Box 253 (2) Jesús Riviera Donato Serves Humacao and Naguabo Municipalities.

SCS..... Soil Conservation Service. Work Unit Hdqrs.; (2) E. A. Hurtado.

Jayuya (Ponce):

FHA..... P. O. Box 198 (1) Samuel B. Suárez.

Juana Diaz (Ponce):

FHA..... P. O. Box 190 (2) Manuel Vecchini Gomez Serves Juana Diaz, Coamo, Santa Isabel and Villalba Municipalities.

SCS..... 24 Dr. Veve St. Work Unit Hdqrs.; (2) L. O. Marini.

Juncos (Humacao):

FHA..... P. O. Box 154 (1) Joage Colomera Rivera Serves Juncos and Las Piedras Municipalities.

Lares (Aguadielu):

FHA..... P. O. Box 332 (1) Jesús M. Guzmán.

Manati (Arecibo):

FHA..... P. O. Box 45 (4) Carlos Acosta Serves Manati and Barceloneta Municipalities.

SCS..... Corner Quinones and Celisaquilera Sts. Work Unit Hdqrs.; (2) M. A. Maymon.

Mayaguez (Mayaguez):

FHA..... P. O. Box 1169 (3) Julio R. Biaggi Serves Mayaguez, Anasco, Hormigueros, Las Marias, Maricao and Rincon Municipalities.

OES..... Federal Experiment Station in Puerto Rico (Coop.) Invest. on insecticidal crops, drug crops, and food crops; plant introduction and prop.; insect control invest.; coop. with Govt. of Puerto Rico on invest. of bamboo, vanilla, essential oils, and spices; (15-*2) Kenneth A. Bartlett

PUERTO RICO—Continued

Mayaguez (Mayaguez)—Continued

SCS..... Fed. Experiment Sta. East, Adjoining College of Agr. and Mechanical Arts. Work Group Hdqrs.; (4) R. F. Brown. Work Unit Hdqrs.; (2) F. A. Gaudier.

Orocovis (Ponce):

FHA..... Pedro Arroyo St. (1) Ubaldo A. Santiago.

Ponce (Ponce):

FHA..... P. O. Box 509 (2) Pelayo Valls Serves Ponce and Penuelas Municipalities.

SCS..... P. O. Bldg. Work Unit Hdqrs.; (2) C. M. Campos del Toro.

Rio Grande (Humacao):

SCS..... 10 Soledad St. Work Unit Hdqrs.; (2) R. Otero-Duran.

Rio Piedras (Rio Piedras):

FHA..... P. O. Box 736 (1) Jose Roca deLeon Serves Rio Piedras, San Juan and Guaynabo Municipalities.

FS..... Tropical Forestry Bldg., grounds Insular Agr. Exp. Sta. Hdqrs. Tropical Region (Puerto Rico); (36) Henry B. Bosworth, Dir.; Caribbean Nat. For., Supvr's hdqrs.; (17) William H. Cole, Supvr.; Tropical For. Exp. Sta.; (6) Henry B. Bosworth, Dir.; Latin-American Forestry Coop.; (3) Henry B. Bosworth, Dir.; Insular For. Service (In cooperation with the Dept. of Agr. & Com.); (56) Henry B. Bosworth, Dir.

PISAE.... Insular Agr. Expt. Sta. Soil mgt. (3) Richard M. Smith, SCS.

SCS..... 1000 Munoz Rivera Ave. Work Group Hdqrs.; (5) W. H. Gracia. Work Unit Hdqrs.; (2) W. Cumpiano.

Insular Agr. Expt. Sta. Improved erosion control practices for steep hill land in Puerto Rico; (3) Richard M. Smith.

San German (San German):

FHA..... P. O. Box 1 (1) Plinio Morales Serves San German, Cabo Rojo, Lajas and Sabana Grande Municipalities.

San German (Mayaguez):

SCS..... Jose Julian Acosta Sts. Work Unit Hdqrs.; (1) C. M. Montalvo-Colberg.

San Juan (San Juan):

BAI..... 311 U. S. Post Office Bldg. Tick, tuberculosis and brucellosis eradication; meat inspection; import-export inspection and quarantine; (38) Cesar Clavell.

EPQ..... Bldg. N, Puerto Rican Reconstruction Administration, Avenida Ponce de Leon. Supervision of foreign plant quarantine activities in Puerto Rico and the Virgin Islands, including enforcement of Quarantine No. 58; (25-*11) William T. Owrey.

FHA..... Segarra Bldg. 1409 Ponce de Leon Ave., Stop 20. Responsible for audit & investigation functions in Puerto Rico & Virgin Islands (3) Rafael Gimenez; (34) State Director-Puerto Rico & Virgin Islands; Clay C. Stubbs.

PUERTO RICO—Continued

San Juan (San Juan)—Continued

PMA..... Caribbean Area Office, PMA, USDA, P. O. Box 4349. Director in Charge of all prod. & mkt. programs; (100) Rafael Menendez Ramos, Chairman G. Laguardia, Director.

PMA, FV.. Puerto Rican Dept. of Agriculture Standardization & inspection of processed fruits & vegetables; (1) Victor E. Levene.

PMA, TOB Caribbean Area Office, Post Office Box 4349. Enforcement of Tob. Insp. Act involving the permissive inspection and certification of tobacco at rereceiving points throughout the Island. (2) H. F. Taylor.

SCS..... Caribbean Area Dir., Theodore C. Green.

SOL..... Box 4184. Legal work in connection with activities of the Dept. in region served by this office; (7) Linus R. Fike.

San Lorenzo (Humacao):

FHA..... P. O. Box 137 (2) Jose V. Leon Maldonado.

San Sebastian (Aguadilla):

FHA..... P. O. Box 38 (1) Angel Biaggi.

SCS..... Munoz Rivera St. Work Unit Hdqrs.; (2) E. F. Luiggi.

Santurce:

SCS..... Segarra Bldg. Office of Director; (9) U. S. Allison.

Utuado (Arecibo):

FHA..... P. O. Box 38 (3) Eliseo Rodriquez Dinz Serves Utuado Municipality except the Wards of Angeles, Caguanas, Roncador, Santa Isabel and Santa Rosa.

SCS..... 25 Jose Colomer St. Work Unit Hdqrs.; (2) F. Acevedo.

Vega Baja (Arecibo):

FHA..... P. O. Box 104 (1) J. Rodríquez Ramírez Serves Vega Baja, Vega Alta and Dorado Municipalities.

Yabucoa (Humacao):

FHA..... P. O. Box (1) Carmelo Berríos.

Yauco (Mayaguez):

FHA..... P. O. Box 306 (1) Carlos Franco Soto Serves Yauco, Guanica and Guayanilla Municipalities.

FOREIGN COUNTRIES

BOLIVIA

La Paz:

OFAR..... Coop. Agr. Sta. Collaborative agri. sta., engaged in stimulating prod. of complementary and strat. agri. prod. Through research and ext., introduces scientific agri. in fields of soils, plant and livestock breeding, ent., farm mangmt., agri. educ. and ext. and exp. sta. operation; Servicio Agricola Interamericana, c/o American Embassy, La Paz; (3) Nathaniel E. Winters.

BRAZIL

Belterra (Santarem, Para):

PISAE.... Plantacoes Ford. Rubber prod. invest., Charles H. T. Townsend, Jr.

BRAZIL—Continued

Ipanema Sao Paulo:
OFAR---- Mission. Assists in developing training program for extension agents in Agricultural Engineering; c/o American Embassy, Rio de Janeiro; (1) William C. Tucker.

Sao Paulo:
PISAE--- Instituto Agronomico. Citrus virus disease invest., (0) Theodore J. Grant.

COLOMBIA

Bogota:
OFAR---- Mission. Assists in development of an Agricultural Research Program; c/o American Embassy, Bogota, (1) Victor R. Gardner.

Villa Arteaga:
PISAE--- c/o American Consul, Medellin. Rubber prod. invest., Raymond E. Stadelman; jungle selection, Richard Evans Schultes.

COSTA RICA

Guapiles:
PISAE--- U.S.D.A. Coop. Rubber Pl. Substa. "Los Diamantes". Rubber prod. invest., Wallace E. Manis.

Turrialba:
OFAR---- Mission. Assignment in investigation of tropical plant diseases, especially coffee; c/o Inter-American Institute of Agricultural Sciences, P. O. Box 74; (1) Frederick L. Wellman.
PISAE--- U.S.D.A. Coop. Rubber Pl. Fld. Sta. Rubber prod. invest., (7-*2) Ernest P. Imle; hevea disease invest., Michael L. Langford.

CUBA

Havana:
OFAR---- Project; collaborative agri., engaged in stimulating prod. of fiber; The Cooperative Fibre Commission, c/o American Embassy, Havana, Cuba; (3) Joe E. Walker.
PMA, SUG American Embassy, Special Repr. for SUG Br. and CCC in handling the movement of sugar purchased by CCC for United States foreign aid programs; handles problems requiring "on the spot" contact with Cuban Govt. and with the Cuban Stabilization Institute operating under policies and directives formulated in Washington; (2) Chester E. Davis.

ECUADOR

Quito:
OFAR---- Coop. Agr. Sta. Collaborative agri. sta., engaged in stimulating prod. of complementary and strat. agri. products. Through research and ext., introduces scientific agri. in fields of soils, plant and livestock breeding, ent., farm mangmt., agri. educ. and ext. and exp. sta. operation; Estacion Agricola del Ecuador, c/o American Embassy, Quito; (9) Lee Hines.

EL SALVADOR

San Salvador:
OFAR---- Coop. Agr. Sta. Collaborative agri. sta., engaged in stimulating prod. of complementary and strat. agri. products. Through research and ext., introduces scientific agri. in fields of soils, plant and livestock breeding, ent., farm mangmt., agri. educ. and ext. and expr. sta. operation; Centro Nacional de Agronomia, c/o American Embassy, San Salvador; (5) James E. Watkins.

FRANCE

Rueil-Malmaison, Seine et Oise:
EPQ------ 58 rue Jules Parent. Collection and importation of natural enemies of agricultural pests; (1) Harry L. Parker.

GUATEMALA

Cuyotenango:
PISAE--- U.S.D.A. Rubber Prod. and Res. Center. Hevea rubber prod. and invest., (1-*2) J. Forres O'Dannal.

Guatemala City:
OFAR---- Coop. Agr. Sta. Collaborative agri. sta., engaged in stimulating prod. of complementary and strat. agri. products. Through research and ext., introduces scientific agri. in fields of soils, plant and livestock breeding, ent., farm mangmt., agri. educ. and ext. and exp. sta. operation; Instituto Agropecuaria Nacional, c/o American Embassy, Guatemala City; (9) Rolland C. Lorenz.

HAITI

Marfranc, Jeremie:
PISAE--- U.S.D.A. Coop. Rubber Pl. Fld. Sta. Hevea rubber prod. invest., (2-*1) Arthur W. Bechtel.

MEXICO

Ciudad Jaurez, Chihuahua:
EPQ------ Room 310, Banco de Nacional de Mexico. Pink bollworm control and eradication activities; Lillard B. Coffin.

Ciudad Valles, San Luis Potosi:
EPQ ---- Lista de Correos. Field experiments in the control or eradication of the citrus blackfly; (1) Carl O. Peterson.

Ciudad (Victoria, Tamanlipas):
EPQ------ Conducting surveys for Citrus Black Fly.

Cozolapa, Oaxaca:
PISAE--- Campo Experimental de Hule "El Palmar." Rubber prod. invest., (1) August M. Gorenz.

Guaymas, Sonora:
EPQ------ c/o American Consul. Field experiments in the control or eradication of the citrus blackfly; (1) Leonard M. Spishakoff.

MEXICO—Continued

Matamoros, Tamaulipas:

EPQ------ Edificio Cine Mexico, Abasolo and 8 Street. Pink boolworm control and eradication activities; (4) Joseph N. Crisler.

Mexico City:

BAI------ Ignacio Vallarta 1. Eradication of foot-and-mouth disease, in cooperation with the Government of Mexico; (1250) H. H. Johnson, Co-Director.

EPQ------ Apartado Postal Num. 28561, Tacuba, Mexico 17, D. F., Mexico. Investigations of habits, distribution and control of Mexican fruit flies and the citrus blackfly (5) Wm. E. Stone.

Apartado Postal Num. 28562, Tacuba, Mexico 17, D. F., Mexico. Large Scale field experiments in the control or eradication of citrus blackfly; James F. Cooper.

Apartado Postal Num. 28561, Tacuba, Mexico 17, D. F., Mexico. General supervision of investigations of the habits, distribution, and development of control measures for fruit flies and measures for the control or eradication of the citrus blackfly; (15) Arthur C. Baker.

Apartado Postal Num. 28561. Tacuba, Mexico 17, D. F. Importation and colonization of natural enemies of the citrus blackfly; Herbert D. Smith.

Mexico City, D.F.:

PISAE---- c/o American Embassy, La Reforma 64. Hevea rubber prod. and invest., Thomas D. Mallery.

Montemorelos, Nuevo Leon:

EPQ------ Conducting surveys for Citrus Black Fly.

Monterrey, Nuevo Leon:

EPQ------ #319, Colonia Anahuac. Conducting surveys for Citrus Black Fly; Thomas Tidmore.

Torreon, Coahuila:

EPQ------ Room 107, Edificio America, Hidalgo Avenue, Apartado Postal 57. Pink boolworm control and eradication activities; (3) Dennis H. Currie.

Edificio America, Hidalgo Avenue, Apartado Postal 57. Pink bollworm investigations; some work with other cotton insects; Clifford S. Rude.

NICARAGUA

Managua:

OFAR---- Coop. Agr. Sta. Collaborative agri. sta., engaged in stimulating prod. of complementary and strat. agri. products. Through research and ext., introduces scientific agri. in fields of soils, plant and livestock breeding, ent., farm mangmt., agri. educ. and ext. and exp. sta. operation; Servicio Tecnico Agricola de Nicaragua, c/o American Embassy, Managua; (3) Virgil C. Peterson.

PANAMA

Panama City:

OFAR---- Mission. Assists in increasing prod. of rice through improved varieties, methods, etc. and in storage and use of rice; c/o American Embassy, Panama City; (1) Walton P. Sellers.

PERU

Tingo Maria:

OFAR---- Coop. Agr. Sta. Collaborative agri. sta., engaged in stimulating prod. of complementary and strat. agri. products. Through research and ext., introduces scientific agri. in fields of soils, plant and livestock breeding, ent., farm mangmt., agri. educ. and ext. and exp. sta. operation; Estacion Experimental Agricola en Tingo Mario, c/o American Embassy, Lima, Peru; (4) Hans Platenius.

PISAE---- Estacion Experimental Agricole en Tingo Maria. Rubber prod. invest., Howard F. Allard.

PHILIPPINE ISLANDS

Manila:

OFAR---- Mission. Assists in education; Agricultural Extension; c/o American Embassy, Manila; (1) John V. Hepler.

THAILAND

Bangkok:

OFAR---- Mission. Improvement of agricultural production through application of scientific methods and improved varieties; c/o American Embassy, Bangkok; (2) Robert L. Pendelton.

INDEX OF NAMES

Figures following names refer to page numbers in this pamphlet: "a" following the number indicates left-hand column on page; "b" following the number indicates right-hand column.

Aamodt, Olaf S., ARA-PISAE, 44a.
Aandahl, Andrew A., ARA-PISAE, 53a.
Aasheim, T. S., SCS, 110a.
Abbot, Henry D., SCS, 109.
Abbott, Ernest V., ARA-PISAE, 46b.
Abel, George H., Jr., ARA-PISAE, 47a.
Abel, Harold H., BAE, 4a.
Abell, A. G., PMA, DAI, 93a.
Abernathy, C. C., SCS, 113b.
Abernathy, J. K., Jr., SCS, 114a.
Ableiter, J. Kenneth, ARA-PISAE, 53a.
Abrahamsen, Martin A., FCA, 64a.
Abruna-Rodriguez, Fernando, ARA-PISAE, 52a.
Ackerman, Clara B., EXT., 61a.
Ackerson, O. E., SCS, 114b.
Acree, Fred, Jr., ARA-EPQ, 33b.
Adair, C. Roy, ARA-PISAE, 41a.
Adams, Albert C., FCA, 66b.
Adams, Georgian, OES, 55a.
Adams, Henry R., SCS, 111b.
Adams, James C., ARA-PISAE, 52a.
Adams, James E., ARA-PISAE, 52a.
Adams, Maurice W., ARA-PISAE, 45b.
Adams, Paul G., OFAR, 9b.
Adams, S. Daryl, ARA-EPQ, 36b.
Adams, Sidney J., ARA-AIC, 18a.
Adamson, William J., FCA, 64b.
Addison, J. R., ARA-BAI, 23b.
Adelson, Sadye F., ARA-HNHE, 38.
Adkins, Theodore R., ARA-EPQ, 35a.
Ahearn, Jack M., PMA, 105b.
Ahern, Zelina A., FCA, 63a.
Ahlberg, Linne, FS, 76b.
Ahlrich, V. E., SCS, 113b.
Ahlskog, Ralph H., FS, 79a.
Aho, Donald T., SCS, 118a.
Ahrens, G. A., ARA-BAI, 23a.
Ahrens, M. Conner, ARA-PISAE, 54a.
Aidman, George E., ARA-BAI, 22b.
Aiton, E. W., EXT., 61a.
Akeley, Robert V., ARA-PISAE, 49b.
Akers, Howard A., PMA, F&O, 94a.
Alben, Arthur O., ARA-PISAE, 48b.
Albers, Robert J., SCS, 117a.
Albert, Frank A., FS, 78b.
Albertson, Albert, FS, 76b.
Albin, Harold C., PMA, 88.
Albright, L. Russell, SCS, 112a.
Albright, William H., FCA, 64b.
Albritton, John A., PMA, 91b.
Alderman, William H., ARA-PISAE, 47b.
Aldrich, Ellery M., ARA-BAI, 24b.
Alexander, Lyle T., ARA-PISAE, 51b.
Alfred, Stanley D., ARA-PISAE, 53a.
Allan, Philip F., SCS, 116a.
Allanson, Henry E., Jr., OFAR, 8a.
Allard, Howard F., ARA-PISAE, 46a.
Allaway, Wm., PISAE, 53a.
Allbright, H. J., PMA, DAI, 93a.
Alldredge, T. D., SCS, 113b.
Allen, E. E., ARA-BAI, 22a.
Allen, Harry W., ARA-EPQ, 32b.
Allen, Homer M., FHA, 67a.
Allen, L. N., PMA-GRN, 98a.
Allen, Norman, ARA-EPQ 37a.
Allen, Rex W., ARA-BAI, 25b.
Allen, Thomas H., PMA, SUG, 101a.
Allewelt, W. F., PMA, FV, 94b.
Alley, Charles R., Jr., PMA, C&I, 104.
Allin, Bushrod W., BAE, 3.
Allis, John A., SCS, 110b.
Allison, Franklin E., ARA-PISAE, 51b.
Allison, J. Lewis, ARA-PISAE, 45a.
Alred, Berten W., SCS, 116a
Allstetter, William R., PMA, 87.
Altman, Landy, PISAE, 54a.
Altschul, Aaron M., ARA-AIC, 18a.
Alvarado, Beatrice R., ARA-PISAE, 46b.
Amason, T. G., SCS, 112b.
Amend, W. Scott, SCS, 117a.
Ames, Harold A., ARA-EPQ, 33a.
Ancona, Edward P., FS, 75b.
Anders, C. B., SCS, 113b.
Andersen, Harold E., FS, 79b.
Anderson, A. E., BAE, 5b.
Anderson, A. H., FS, 78b.
Anderson, Anton H., BAE, 4b.
Anderson, Arthur L., ARA-EPQ, 35b.
Anderson, Arval L., FS, 76a.
Anderson, Axel L., ARA-PISAE, 49a.
Anderson, Bertram, ARA-EPQ, 31a.
Anderson, Burton D., FS, 75b.
Anderson, C. A., PMA, LIV, 100b.
Anderson, Clarke A., FS, 75a.
Anderson, Daniel, SCS, 118b.
Anderson, Don S., PMA, DAI, 91.
Anderson, Elin L., EXT., 61b.
Anderson, Ernest G., ARA-PISAE, 41b.
Anderson, Ervin W., FCIC, 68.
Anderson, F. A., EXT., 62a.
Anderson, Harris I., ARA-EPQ, 30a.
Anderson, Henry L., FCIC, 69b.
Anderson, H. O., SCS, 110b.
Anderson, Irvin V., FS, 72b.
Anderson, Kling L., ARA-PISAE, 44b.
Anderson, L. B., FS, 73a.
Anderson, Myron S., ARA-PISAE, 51b.
Anderson, O. Leon, SCS, 117b.
Anderson, Oscar W., ARA-BAI, 22b.
Anderson, Robert J., ARA-BAI, 19a.
Anderson, Truman C., SCS, 117b.
Anderson, Walter B., PMA, 106a.
Anderson, William S., ARA-PISAE, 49a.
Anderson, Wm. H., ARA-EPQ, 29b.
Anderson, W. L., SCS, 114a.
Andre, Floyd, EXT., 62a.
Andre, Floyd, OES, 56a.
Andrews, Horace J., FS, 77a.
Andrews, John, Jr., ARA-EPQ, 33a.
Andrews, John Scott, ARA-BAI, 25b.
Andrews, Olin N., ARA-PISAE, 43b.
Andrews, Stanley, OFAR, 8.
Andrus, C. Fred, ARA-PISAE, 49a.
Annand, Robert N., ARA-EPQ, 30a.
Anthon, E. W., ARA-EPQ, 32b.
Anthony, E., FCA, 65b.
Apgar, William B., FS, 74b.
Aplin, R. D., PMA, DAI, 92a.
App, Bernard A., ARA-EPQ, 29a.
Applegate, James W., FCA, 65b.
Appleton, Hayne C., SCS, 112b.
Applewhite, Pearl B., OES, 55a.
Applewhite, Thomas H., ARA-BAI, 20a.

Apt, Albert C., ARA–EPQ, 28b.
Arceneaux, George, ARA–PISAE, 46b.
Archbold, Chester M., FS, 79b.
Archer, W. Andrew, ARA–PISAE, 50b.
Arend, J. L., FS, 72a.
Ares, Fred N., FS, 73b.
Arle, H. Fred, ARA–PISAE, 43a.
Arment, Charles R., FS, 71b.
Armstrong, George M., ARA–PISAE, 44a.
Armstrong, Harry R., FCA, 64a.
Armstrong, Joanne K., ARA–PISAE, 44a.
Armstrong, Lewis K., SCS, 118b.
Arneson, Elmer R., FHA, 68b.
Arnold, Carl R., FCA, 65a.
Arnold, Landis J., FS, 74b.
Arnold, Thomas A., ARA–EPQ, 31b.
Aronovsky, Samuel I., ARA–AIC, 17a.
Arthur, Malcolm B., FS, 79a.
Artschwager, Ernest, ARA–PISAE, 46b.
Ashby, Wallace, ARA–PISAE, 54b.
Ashens, R. J., PMA, DAI, 93b.
Asher, Jr., John W., REA, 108a.
Askegaard, David H., REA, 108.
Athow, Kirk L., ARA–PISAE, 44b.
Atkins, Irvin M., ARA–PISAE, 42b.
Atkins, John G., PISAE, 44b.
Atkins, Samuel W., BAE, 4a.
Atkinson, C. Harry, ARA–PISAE, 53a.
Atkinson, Walter S., SCS, 111b.
Atterbury, William E., FCIC, 69a.
Atwood, Harry, ARA–EPQ 35b.
Aufderheide, Robert, FS, 77b.
Augenstein, James W., FS, 74b.
Augustadt, Walter W., SCS, 118a.
Ault, Waldo C., ARA–AIC, 16b.
Ausemus, Elmer R., ARA–PISAE, 42a.
Ausmus, Wilmer V., ARA–EPQ, 34b.
Austin, Morris E., ARA–PISAE, 53a.
Avakian, Anne M., LIB, 11a.
Avent, Roy, ARA–BAI, 23b.
Averell, James L., FS, 76b.
Averill, Clarence C., FS, 75b.
Avery, M. D. FCA, 66a.
Aycock, J. R. SCS, 114a.
Aycock, Seaborn R., SCS, 116a.
Ayers, A. Taw, ARA–BAI, 22b.
Ayers, Thomas L., PMA, ACP, 102a.
Babb, R. B., SCS, 114b.
Babers, F. H., ARA–EPQ, 29a.
Bachelder, J. H., PMA, LIV, 100a.
Bachman, Albert L., SCS, 116b.
Bachman, Earl E., FS, 77a.
Bachman, Kenneth L., BAE, 4a.
Bachmann, John J., PMA, C&I, 104a.
Backhaus, H. H., SCS, 115a.
Bacon, Charles W., ARA–PISAE, 46b.
Bacon, Fred W., FS, 76b.
Baden, P. T., PMA, FV, 94b.
Baechler, Roy H., FS, 74a.
Bagley, E. H., PMA, FV, 96a.
Bagnell, Douglas B., CEA, 60a.
Bagwell, John C., SOL, 14a.
Bailey, F. E., PMA, FV, 95b.
Bailey, Harold L., ARA–EPQ, 33a.
Bailey, John F., SCS, 116b.
Bailey, Reed W., FS, 72a.
Bailey, Richard Y., SCS, 110a.
Bailey, Thomas L., ARA–AIC, 17b.
Bailey, Vernon D., OFAR, 9b.
Bailey, Wallace K., ARA–PISAE, 48b.
Bailey, Warren R., BAE, 4a.
Bain, Henry M., FCA, 64a.
Bain, Jack W., OHE, 9.
Bain, Robert, FS, 72a.
Baird, Parker K., FS, 74a.
Baird, Ralph W., SCS, 111a.
Baird, William P., ARA–PISAE, 50a.
Baker, Alfred L., ARA–BAI, 20a.
Baker, Arthur C., ARA–EPQ, 32a.
Baker, Clarence M., ARA–EPQ, 31b.
Baker, Edward W., ARA–EPQ, 29b.
Baker, Frederick J., ARA–EPQ, 36a.
Baker, Herman M., FS, 74b.
Baker, John C., PMA, 102b.
Baker, J. C., SCS, 114b.
Baker, M. W., PMA, FV, 94.
Baker, Thomas J., ARA–EPQ, 31a.
Baker, William A., BEPQ, 28b.
Bakke, Arthur L., ARA–PISAE, 43a.
Bakke, Kennethe R., ARA–EPQ, 32b.
Balch, Royal T., ARA–AIC, 18a.
Balcomb, Kenneth C., SCS, 118b.
Baldauf, Tony, FS, 75a.
Baldridge, Joe D., ARA–PISAE, 45a.
Baldwin, Alice B., INF., 10b.
Baldwin, Harris T., INF., 10a.
Baldwin, I. L., EXT., 62b.
Baldwin, J. D., PMA, DAI, 92b.
Balk, William A., ARA–PISAE, 54a.
Ball, Donald R., FS, 79a.
Ball, J. Curtis, ARA–EPQ, 36b.
Ball, Wm. C., PMA, LIV, 100b.
Ballantyne, C. R., SCS, 114b.
Ballard, C. V., EXT., 62a.
Ballard, Wilfred W., ARA–PISAE, 43b.
Ballou, Roland F., PMA, 106a.
Balls, Arnold Kent, ARA–AIC, 18b.
Balster, R. N., PMA, FV, 94b.
Bamesberger, John G., SCS, 118b.
Barber, Phillip E., ARA–EPQ, 36a.
Barger, William R., ARA–PISAE, 49b.
Baringer, Kathryn L., ARA–AIC, 17b.
Barker, Clarence, BAE, 3a.
Barker, Henry D., ARA–PISAE, 43a.
Barker, R. R., SCS, 115b.
Barker, William L., Jr., FS, 79a.
Barlowe, Raleigh, BAE, 4b.
Barmore, Mark A., ARA–PISAE, 42b.
Barnes, Carleton P., ARA–ADM, 15a.
Barnes, Dorsey A., SCS, 117b.
Barnes, John S., SCS, 119b.
Barnes, L. R., ARA–BAI, 20b.
Barnes, Olus L. ARA–EPQ, 28b.
Barnes, Oscar K., SCS, 110b.
Barnes, Porter I., PMA, 91b.
Barnett, C. C., SCS, 115a.
Barnett, Charles R., ARA–BAI, 21a.
Barnett, Theodore A., ARA–EPQ, 31b.
Barnhart, Albert S., SCS, 111b.
Barnhart, E. P., ARA–BAI, 21a.
Barnum, Millard M., FS, 77a.
Barr, J. E., PMA–GRN, 96a.
Barre, Henry W., ARA–PISAE, 44a.
Barre, R. C., SCS, 115b.
Barrett, Dorothea V., ARA–PISAE, 41a.
Barrett, George R., ARA–BDI, 26b.
Barrett, Lawrence O., FS, 78a.
Barrett, Leonard I., FS, 71a.
Barry, Edward F., FS, 74b.
Barry, J. R., ARA–BAI, 22b.
Barry, Robert J., FCA, 66a.
Barss, Howard P., OES, 55a.
Barth, Orrin E., ARA–BAI, 22a.
Bartilson, Thomas H., ARA–BAI, 19a.
Bartle, E. R., PMA, DAI, 93b.
Bartlett, Kenneth A., OES, 55b.
Bartlett, L. George, FCA 64a.
Bartlett, Robert H., ARA–PISAE, 46a.
Bartley, Hastings N., ARA–EPQ, 34a.
Barton, Mary A., P&O, 13b.
Baskin, William H., ARA–EPQ, 31b.
Basler, Donnan E., REA, 108.
Bass, James R., PMA, DAI, 94a.
Bassett, Charles F., ARA–BAI, 20a.
Bassett, Day L., ARA–PISAE, 54b.
Bassett, Ray E., FS, 79a.
Baston, George H., CEA, 60b.
Batchelder, Esther L., ARA–HNHE, 38a.
Bates, William E., FS, 77b.
Batie, J. Russel, SCS, 117b.
Batjer, Lawrence P., ARA–PISAE, 48a.
Battles, Ralph U., FCA, 64a.
Baundendistel, Martin E., FS, 73b.
Baumann, O. F., SCS, 114b.
Baumann, Ross V., BAE, 4a.
Bawcombe, W. Edward, SOL, 14a.
Bay, Clyde E., SCS, 110b.
Bayles, Burton B., PISAE, 41a.
Bayol, Eugene W., PMA, 88.
Beach, Dearl B., SCS, 118b.
Beach, Robert P., PMA, BUD, 104.
Beach, Victor H., ARA–PISAE, 41a.
Beach, W. Edwards, CEA, 60a.

Beachell, Henry M., ARA-PISAE, 42b.
Beale, Oliver W., SCS, 110b.
Beall, Robert T., REA, 108.
Beals, Daniel L., FHA, 67a.
Beaman, Lavaughn, FS, 74b.
Bear, John E., ARA- PISAE, 47a.
Bear, N. Robert, PERS, 12a.
Beard, David F., PISAE, 44a.
Beard, F. J., PMA, LIV, 98a.
Beasley, C. H., PMA, FV, 95b.
Beasley, Ellsworth S., FHA, 68b.
Beattie, Byron B., FS, 77a.
Beattie, James H., ARA-PISAE, 49a.
Beatty, Clarence, PISAE, 47b.
Beaumont, Arthur B., SCS, 111b.
Beavens, Elmer A., ARA-AIC, 18b.
Beaver, Wayne M., PISAE, 41b.
Bechtel, Arthur W., ARA-PISAE, 46a.
Beck, Donald W., FS, 75b.
Becker, George G., ARA-EPQ, 31b.
Becker, John A., OFAR, 8a.
Becker, Herman T., FS 76b.
Beckler, Donald C., ARA-PISAE, 41a.
Beckwith, Frances L., FS, 74a.
Beckwith, Frances L., LIB, 11b.
Becraft, Wendell O., FCIC, 69b.
Bedwell Jesse L. ARA-PISAE, 51a.
Beebe, Clarence W., ARA-AIC, 16b.
Beeler, D. C., PMA, FV, 94b.
Been, Richard O., BAE, 3b.
Beene, G. L., SCS, 118b.
Beers, N. E., EXT., 62b.
Beeson, Kenneth, C., ARA-ADM, 51b.
Beeson, Russell W., FS, 71b.
Behre, C. Edward, FS, 70.
Beier, F. W. Jr., BAE, 5b.
Beinhart, Ernest G., ARA-AIC, 16b.
Belcher, Bascom A., ARA-PISAE, 46b.
Bell, Claude C., FS, 73b.
Bell, Elgia D., PMA, 91a.
Bell, Forrest G., SCS, 110a.
Bell, Kenneth W., FHA, 68b.
Bell, Raymond W., ARA-BDI, 26b.
Bender, Richard, B&F, 6b.
Bender, Richard E., PMA, OAS, 105b.
Bending, H., SCS, 113b.
Benedict, Warren V., ARA-EPQ, 36b.
Benedict, W. V., B&F, 6b.
Bengston, John S., ARA-BAI, 24a.
Benidt, Maurice M., PMA, 89.
Benn, Robert K., ARA-BAI, 21b.
Bennett, Beinjamin, H., BAE, 5a.
Bennett, Charles A., ARA-PISAE, 54b.
Bennett, Chester A., FS, 77b.
Bennett, Hugh H., SCS, 109.
Bennett, Hugh W., ARA-PISAE, 45a.
Benson, Donald D., FCA, 65b.
Bentley, Jay R., FS, 71b.
Benton, Mildred C., LIB, 11a.
Bercaw, Louise O., LIB, 10.
Berg, Norman, SCS, 119b.
Berger, Herbert C., ARA-BAI, 23a.
Berger, Hugh W., P&O, 13a.
Bergey, Willis B., FCIC, 69b.
Bergh, T. K., SCS, 115a.
Bergman, Herbert F., ARA-PISAE, 47b.
Bergoffen, William W., FS, 70b.
Bergschnieder, Henry E., SCS, 117b.
Bernath, Forrest E., SCS, 119b.
Bernhardt, Herman A., SCS, 113b.
Bernton, Harry S., ARA-AIC, 16a.
Berroth, Elmo M., ARA-BAI, 22b.
Berry, John R., FS, 76b.
Berry, Milton O., ARA-PISAE, 53b.
Bertsch, Howard, FHA, 67b.
Bertush, W. J., PMA, FV, 94b.
Best, Alton L., SCS, 112a.
Betts, Clifford A., FS, 71a.
Bevan, Arthur, FS, 72b.
Bevan, L. A., EXT., 62b.
Beveridge, Elizabeth, ARA-HNHE, 38b.
Beveridge, Wilson M., FS, 75b.
Beyer, Oscar F., PMA, 102b.
Bickford, C. Allen, FS, 72a.
Biddle, E. R., PMA, FV, 96b.
Bidelman, G. A., PMA, FV, 94b.
Bier, Robert, PMA, FV, 94b.
Biggs, F. P., PMA, 106a.
Bills, Robert W., ARA-EPQ, 35b.
Binderim, G. F., PMA-GRN, 97a.
Bing, William K., BAE, 3a.
Binnie, L. H., SCS, 114b.
Bird, Herbert R., ARA-BAI, 19b.
Bishopp, Fred C., ARA-EPQ 28.
Bisset, David A., ARA-BPISAE, 50b.
Bitting, H. Wayne, BAE, 4a.
Black, Donald T., ARA-PISAE 53b.
Black, F. O., BAE, 5b.
Black, John E., FS, 78b.
Black, Waring A. Jr., PMA, 91a.
Blackburn, K. Wilde, SOL, 14b.
Blackberry, Alva W., FS, 79b.
Blackman, Roy J., PMA, FV, 94b.
Blackwell, Francis R., ARA-EPQ, 30a.
Bladen, Earl F., EXT., 61a.
Blair, C. Sheldon, FCA, 65a.
Blair, Kenneth P., SCS, 118b.
Blaisdell, Fred W., SCS, 110b.
Blaisdell, James P., FS, 72a.
Blake, Grant E., ARA-BAI, 24a.
Blake, Philip L., ARA-AIC, 18b.
Blake, Sidney F., ARA-BPISAE, 50b.
Blakey, Alva C., SCS, 118b.
Blanchard, Ralph A., ARA-EPQ, 28b.
Blandford, Joseph H., PMA, 106b.
Blaney, Harry F., SCS, 111a.
Blanford, C. J., PMA, DAI, 92a.
Blank, Lester M., ARA-PISAE, 44a.
Blew, J. Oscar, FS, 74a.
Blickensderfer, C. B., SCS, 113a.
Blish, Melvin L., SCS, 112a.
Blizzard, Warren L., OES, 56b.
Bloch, Don, FS, 75a.
Blocker, James K., ARA-EPQ, 35a.
Blomstrom, Roy, ARA-EPQ, 36b.
Blood, Frank E., PMA, POU, 101a.
Blood, K. D., BAE, 5b.
Bloodgood, Dean W., SCS, 111a.
Boals, Gordon P., OFAR 8a.
Boatman, J. L., EXT., 61b.
Bockstahler, Harold W., ARA-PISAE, 46a.
Bode, Charles E., ARA-PISAE, 42b.
Bodin, R. A., BAE, 5b.
Boggs, Mildred M., ARA-AIC, 18b.
Bohart, George E., ARA-EPQ, 28b.
Bohleber, C. F., SCS, 113a.
Bohn, Guy Weston, ARA-PISAE, 48b.
Boire, Leo, M., PMA, FV, 96a.
Bois, H., PMA, LIV, 99a.
Boiseau, Percival, ARA-EPQ, 28a.
Bolish, John W., PMA, PERS, 105b.
Bolle, Arnold W., SCS, 120a.
Bolline, M. A., SCS, 115a.
Bolton, Evan D., SCS, 117a.
Boman, Thomas W., ARA-BAI, 25a.
Bond, Richard M., SCS, 119a.
Bond, Walter, E., FS, 73b.
Bondurant, S. W., SCS, 114a.
Bondy, Floyd F., ARA-EPQ, 29b.
Bonnet, R. D'Arcy, FS, 77a.
Booker, E. D., PMA, TOB, 101a.
Boomer, Stephan H., ARA-EPQ, 36a.
Boone, Ralph W., ARA-BAI, 20b.
Borden, Harold, L., FS 78a.
Borders, Huey L., ARA-PISAE, 48b.
Borell, Adrey E., SCS, 118b.
Bormuth, William D., BAE, 5a.
Borst, Harold L., SCS, 110a.
Borthwick, Harry A., ARA PISAE, 50a.
Bortner, C. E., ARA-PISAE, 46b.
Borton, A. J., PMA-GRN, 96a.
Borum, C. J., BAE, 5b.
Boster, D. O., BAE, 5b.
Boswell, Victor R., ARA-PISAE, 47b.
Bosworth, Henry B., FS, 80a.
Bottger, Gilbert T., ARA-EPQ, 29a.
Bottimer, L. J., PMA, LIV, 100b.
Botts, Ralph R., BAE, 4b.
Bouck, George L. FS, 77a.
Bourdeaux, Melvin C., ARA-BAI, 19b.
Bourne, W. Clinton, ARA-PISAE, 53a.
Bowen, Allen C., SCS 119b.
Bowen, B. B., ARA-BAI 22b.
Bowen, John S. FS, 77b.
Bower, R. W., FS, 77a.
Bowersox, P. L., PMA, LIV, 100b.

Bowersox, William I., ARA-BAI, 22a.
Bowling, C. B., PMA, T&W, 104a.
Bowling, John D., ARA-PISAE, 46b.
Bowman, A. E., EXT., 62b.
Bowman, B. R., PMA, LIV, 99b.
Bowman, David R., ARA-PISAE, 47a.
Bowman, S. E., SCS, 114b.
Bowman, Thomas W., BAIC, 21b.
Bowne, Francis T., SCS, 112a.
Boyce, John S., ARA-PISAE, 51a.
Boyd, George R., ARA-PISAE, 54b.
Boyd, Helen C., LIB, 11b.
Boyd, James K., PMA, FV, 96b.
Boyd, J. K., PMA, DAI, 93a.
Boyd, Turner W., ARA-EPQ, 30a.
Boyer, Edward A., ARA-BAI, 22a.
Boyer, Henry J., ARA-BAI, 22a.
Boykin, G. L., EXT., 62b.
Boyle, Robert V., SCS, 118b.
Bracey, Elizabeth, ARA-PISAE, 41a.
Bracey, Hilton L., PMA, 107a.
Bradbury, Harrington G., Jr., ARA-EPQ 36a.
Bradfield, D. E., FS 73b.
Bradford, Harold, W., SCS, 118b.
Bradfute, J. C., SCS, 115b.
Brading, Louis E., FS, 78a.
Bradley, George D., PMA, 106a.
Bradley, T. O., SCS, 115b.
Bradley, William G., ARA-EPQ, 28b.
Bradshaw, George B., SCS, 111a.
Bradshaw, Herbert C., FS 71b.
Bradshaw, Kenneth E., FS, 71b.
Bradt, Donald H., SCS, 112a.
Branch, H. M., PMA, FV, 94a.
Branch, Willis C., FS, 76b.
Branch, William R., PMA, LIV, 100a.
Brand, C. H., SCS 113a.
Brandborg, Guy M., FS, 74b.
Brandes, Elmer W., ARA-PISAE, 46a.
Brandner, H. Phil, FS, 78a.
Brandon, Joseph F., ARA-PISAE, 52a.
Brandt, Graydon W., ARA-BDI, 26b.
Brannan, Charles F., SEC, 2.
Brasfield, Karney A., PMA, FIS, 59.
Brasher, Elvin T., FS, 78b.
Braswell, Marcus B., FHA, 67b.
Bratton, Alvis, SCS, 116b.
Brechenser, Frank J., PMA, C&I, 104b.
Bredemeier, Lorenz, SCS, 118a.
Bredin, A. K., PMA, FV, 96b.
Bredo, William, BAE, 4a.
Breedlove, Thomas R., PMA, 106a.
Bregger, John T., SCS, 110b.
Brekke, Ordean L., ARA-AIC, 17a.
Brenchley, Frank D., PMA, FIS, 103a.
Brender, Ernst V., FS, 73a.
Brennan, George M., FCA, 64b.
Brenneis, Andrew G., FS, 76b. 76b.
Brettschneider, W. C., PMA, LIV, 100a.
Bretz, Theodore W., ARA-PISAE, 51a.
Brew, Margaret L., ARA-HNHE, 38a.
Brewer, Clarence A., BAE, 3a.
Brewer, Erle G., ARA-EPQ, 34a.
Brewer, L. W., PMA, FV, 95b.
Brice, Brooks A., ARA-AIC, 16a.
Briden, Osborne W., REA, 108b.
Bridges, T. W., SCS, 113b.
Bridgeforth, Richard B., PMA, 107b.
Briegleb, Philip A., FS, 72b.
Briese, Reinhold R., ARA-BAI, 24a.
Briggs, Alonzo E., FS, 76a.
Briggs, Hilton M., OES, 56b.
Briggs, M. S., PMA, TOB, 101b.
Briggs, O. B., FCIC 69b.
Briggs, W. M., SCS, 114b.
Brill, G. D., SCS, 110a.
Brindley, Tom A., ARA-EPQ, 28b.
Briney, R. B., ARA-BAI, 23a.
Brinkerhoff, Lloyd A., ARA-PISAE, 44a.
Briola, R. E., SCS, 115a.
Brischle, Harold A., ARA-EPQ, 36b.
Brissie, M. B., SCS, 114a.
Britt, Clarence S., SCS, 110a.
Britt, Robert E., FCA, 65a.
Brittain, A. C., BAE, 5b.
Brock, William S., FCA, 65b.
Brockway, Earle M., ARA-EPQ 36a.
Brodner, Meier, ARA-BAI, 23a.
Brooks, Elwood M., CCC, 58.
Brooks, Emerson M., BAE, 5a.
Brooks, Harold J., OFAR, 9b.
Brooks James F., FS, 78b.
Brooks, J. H., SCS, 113b.
Brooks, Neil, SOL, 13.
Brooks, W. M., PMA, FV, 95b.
Brotchie, Grace K., EXT., 61.
Brother, George H., ARA-AIC, 18b.
Brown, Amon H., ARA-AIC, 18a.
Brown, Arthur A. FS, 71b.
Brown, Carl B., SCS, 110a.
Brown, Charles G., FS, 77b.
Brown, Claude A., FS, 75b.
Brown, C. W., ARA-BAI, 21a.
Brown, E. Marion, ARA-PISAE, 45a.
Brown, Gerald B. ARA-PISAE, 50a.
Brown, Grover F., SCS, 109b.
Brown, John E., FCA, 65b.
Brown, John J., ARA-AIC, 17b.
Brown, Julian, FHA, 68a.
Brown, Leo P., FHA, 68a.
Brown, Oral A., ARA-PISAE, 54a.
Brown, Otto, ARA-PISAE, 44b.
Brown, Paul C., FS, 78b.
Brown, Paul L., ARA-PISAE, 52a.
Brown, Philip S., FHA, 67.
Brown, Raymond C., ARA-EPQ, 32a.
Brown, R. F., SCS, 114a.
Brown, Shawnee, EXT., 62b.
Brown, Walworth, OES, 55.
Brown, W. S., EXT., 62a.
Brown, Wm. W., PERS, 12.
Browne, A. E., PMA, FV, 94a.
Browne, Frederick L., FS, 74a.
Browne, Joseph P., FCA, 64a.
Browne, Percey St. C., ARA-PISAE, 46a.
Browne, T. H., SCS 113a.
Browning, Dillard O., ARA-BAI, 23b.
Brubaker, Ross W., ARA-EPQ, 37b.
Bruce, Mason B., FS, 70b.
Bruce, O. C., SCS, 111b.
Bruce, W. E., PMA, 99a.
Bruce, Wallace L., SCS, 118b.
Bruce, Wesley G., ARA-EPQ, 33b.
Bruce, William M., ARA-PISAE, 54b.
Bruckhart, John R., FS, 78a.
Brueckner, R. F., PMA, DAI, 92b.
Bruehl, George W., ARA-PISAE, 42b.
Brundage, Marsden R., FS, 72a.
Bruns, Victor F., ARA-PISAE, 43a.
Brunson, Arthur M., ARA-PISAE, 41b.
Brunson, Madimore, ARA-EPQ, 30a.
Bryan, Elmo B., B&E, 6.
Bryan, Milton M., FS, 71a.
Bryan, Philip H., FS, 78b.
Bryan, S. L., BAE, 5b.
Bryan, William C., ARA-PISAE, 50b.
Bryant, Grover C., ARA-EPQ, 30b.
Bryant, H. F., BAE, 5b.
Bryant, Margaret, LIB, 11.
Bubb, J. C., PMA, LIV, 100a.
Buchanan, Leil O., PMA, 91b.
Buchanan, Mark T., OES, 56b.
Buchanan, W. S., PMA, DAI, 93a.
Buchholtz, Kenneth P., ARA-PISAE, 44a.
Buck, Charles C., FS, 71b.
Buck, C. Wallace, SCS, 118a.
Buck, J. Francis, FCIC, 69a.
Buckingham, Arthur, FS, 76b.
Buckley, James L., PERS, 12.
Bucy, Charles W., SOL, 14b.
Buell, C. H., SCS, 114a.
Buhrer, Edna M., ARA-BPISAE, 51b.
Buie, Thomas S., SCS, 112b.
Bulfer, Dan E., FS, 79b.
Bulger, Jacob W., ARA-EPQ, 29a.
Bulger, Raymond O., ARA-EPQ, 35b.
Bull, Henry, FS, 73a.
Bullard, William E., FS, 72b.
Bullock, Carl R., SOL, 14b.
Bullock, James F., ARA-PISAE, 47a.
Bumpas, O. C., SCS, 113a.
Bunch, Andrew L., FS, 76a.
Buntin, John L., PMA, FV, 96b.
Bunyard, Claud L., SCS, 116b.
Burch, J. W., EXT., 62a.
Burdick, Chas. G., FS, 79b.
Buresh, Ernest J., ARA-PISAE, 54a.

Burgess, J. A., PMA, LIV, 100a.
Burgess, Paul S., OES, 56a.
Burgess, Thomas H. FS, 77b.
Burk, Earl F., PMA, FV, 96a.
Burk, Marguerite C., BAE, 3b.
Burke, E. W., ARA-BAI, 23a.
Burke, F. Richard, PMA, 88.
Burke, George W., ARA-EPQ, 34a.
Burke, Hubert D., FS, 73b.
Burke, Melvin H., F. S., 77b.
Burkett, J. T., Jr., FCA, 65a.
Burkhart, Bernard A., ARA-PISAE, 43a.
Burkhead, Charles E., BAE, 5a.
Burks, George F., FS, 71b.
Burley, Samuel T., PMA, 91b.
Burmeister, Gustave, OFAR, 8a.
Burnett, Lyman C., ARA-PISAE, 41b.
Burnham, Chester F., FS, 72b.
Burnham, Donald R., ARA-PISAE, 52a.
Burns, Edward A., ARA-EPQ, 30b.
Burns, Grace M., ARA-BDI, 27a.
Burns, Robt. E., PISAE, 44b.
Burr, Horace K., ARA-AIC, 18b.
Burns, Robt., OFAR, 8a.
Burrell, Robert W., ARA-EPQ, 29a.
Burroughs, James A., BAE 3a.
Burrows, Glenn M., SCS, 119a.
Burtis, Edgar L., BAE, 3b.
Burton, Glendon P., SCS, 112b.
Burton, Glenn W., ARA-PISAE, 44b.
Busch, Howard W., SCS, 112a.
Busdicker, Harold B., ARA-EPQ, 35b.
Bush, Guy L., OFAR, 8b.
Bush, Palaemon E., FHA, 67b.
Bushnell, Don H., FCA, 65a.
Buskirk, D. W., SCS, 115b.
Buster, Melvin W., PMA, POU, 101b.
Buster, William T., CEA, 60a.
Butler, Charles P., BAE, 4a.
Butler, H. H., PMA, LIV, 99a.
Butler, Kenneth A., ARA-BAI, 19.
Butler, L. F., PMA-GRN, 97a.
Butterworth, Hughes, PMA, 91b.
Bybee, J. A., PMA, DAI, 94b.
Byerley, John H., ARA-BAI, 22a.
Byerly, Theodore C., ARA-BAI, 19a.
Byrne, James J., FS, 77a.
Byrnes, Joseph M., PMA, 91b.
Byrom, Mills H., ARA-PISAE, 54b.
Cadmus, Walter G., Jr., ARA-PISAE, 55b.
Cady, Bert J., ARA-BAI, 20b.
Cady, John G., ARA-PISAE, 51b.
Caldera, Martin G., ARA-EPQ, 36a.
Caldwell, E. W., PMA-GRN, 97a.
Caldwell, Joseph S., ARA-PISAE, 49a.
Caldwell, Merritt, PMA, FV, 95a.
Caldwell, Ralph M, ARA-PISAE, 41b.
Caldwell, Robert L., CEA, 60b.
Calhoun, Wendell, BAE, 4a.
Callaghan, George F., ARA-EPQ, 31a.
Callahan, Dennis D., ARA-BAI, 21a.
Callahan, J. W., PMA, 104a.
Callander, Ronald C., CEA, 60a.
Callaway, Coleman P., ARA-BAI, 23b.
Calvin, Carl, FCA, 64b.
Cameron, Charles T., PMA, 107a.
Cameron, T. J., PMA-GRN, 98b.
Camp, Harry, Jr., FS, 72a.
Camp, Marjorie J., ARA-EPQ, 29b.
Campbell, Cyril F., ARA-EPQ, 33a.
Campbell, Floyd, SCS, 112b.
Campbell, Howard P., FS, 71b.
Campbell, Howard V., SOL, 14a.
Campbell, Lowell E., ARA-PISAE, 54a.
Campbell, Mac A., ARA-EPQ, 35b.
Campbell, Mason H., OES, 56b.
Campbell, Robert S., FS, 73b.
Campbell, Roy E., ARA-EPQ, 36b.
Campbell, T. M., EXT., 61a.
Campbell, William A., ARA-PISAE, 51a.
Canning, Joseph P., ARA-EPQ, 30b.
Cannon, C. L., PMA-GRN, 96b.
Cannon, Orson L., ARA-PISAE, 49a.
Cappleman, Lester J., FHA, 68b.
Carabelli, Angelina, LIB, 11a.
Cardon, Philip V., ARA-ADM, 14.
Carey, Daniel J., SEC, 2.
Carl, L. M., BAE, 5b.
Carleton, E. A., SCS, 110a.
Carlisle, Clifford R., FCA, 64b.
Carlo, Caleb Pagan, OES, 56a.
Carlson, John W., ARA-PISAE, 45b.
Carlson, P. W., PMA, DAI, 93a.
Carlson, Thorwald A., FS, 74a.
Carlton, Clayton C., SCS, 116b.
Carlton, George L., FCIC, 69b.
Carmack, Guy W., SOL, 14a.
Carner, G. Lewis, FHA, 67a.
Carnes, Arvy, SCS, 112b.
Carnes, Ernest, SCS, 113b.
Carothers, Margaret R., ARA-BDI, 26a.
Carpenter, John B., ARA-PISAE, 46a.
Carpenter, Ronald W., ARA-PISAE, 52a.
Carr, F. F., SCS, 114a.
Carr, Harry L., PMA, 102b.
Carr, Jesse M., ARA-PISAE, 47a.
Carr, Roswell G., FHA, 68a.
Carreker, John R., SCS, 110b.
Carrello, Calle A., INF., 10b.
Carrier, Ralph E., FS, 78a.
Carrigan, Joseph E., OES, 56b.
Carroll, J. S., PMA, LIV, 100a.
Carsner, Eubanks, ARA-PISAE, 46a.
Carson, Harvey O., ARA-EPQ, 35a.
Carson, Iddo W., ARA-PISAE, 43b.
Cart, P. L., PMA-GRN, 98a.
Carter, E. P., PMA, LIV, 99b.
Carter, Earl H., ARA-BAI, 25b.
Carter, George S, ARA-BAI, 23a.
Carter, Jackson L., ARA-PISAE, 44b.
Carter, Jessie L., PMA, SUG, 101b.
Carter, R. C., PMA, FV, 95a.
Carter, Roscoe H., ARA-EPQ, 33b.
Carter, Walter, ARA-EPQ, 34b.
Cartwright, Wm. B., BEPQ, 28b.
Cary, Clarence E., FS, 79a.
Casady, Alfred J., ARA-PISAE, 41b.
Case, D. V., PMA, 104b.
Casey, Joseph T., SCS, 117a.
Cashion, George A., FS, 78a.
Casida, Lester E., ARA-BDI, 27b.
Caskey, William L., ARA-EPQ, 34a.
Cason, Earl, ARA-EPQ, 35b.
Caspar, George J., SCS, 109b.
Caspar, John R., SCS 109a.
Cassady, John T., FS, 73b.
Cassell, Harrison S., Jr., SCS, 112a.
Cassity, L. H., SCS, 114b.
Castell, Stanley, ARA-EPQ, 35b.
Caswell, George B., PMA, 87.
Caswell, Ira C., ARA-EPQ, 34b.
Caswell, Lela A., LIB, 11a.
Cate, W. M., PMA, DAI, 93b.
Cathcart, Samuel L., ARA-BDI, 26a.
Caughey, Sadie, EXT., 61a.
Cavanagh, Albert E., ARA-EPQ, 30a.
Cavert, W. L., FCA, 66a.
Cavett, Herb M., SCS, 119a.
Cavin, George E., ARA-EPQ, 32b.
Cavin, James P., BAE, 3a.
C'de Baca, Albertano, OFAR, 9b.
Cely, Homer, M., ARA-EPQ, 31b.
Chada, Harvey L., ARA-EPQ, 29a.
Chaffin, Elmer I., ARA-BDI, 26a.
Chalk, Albin T., SCS, 117a.
Chamberlin, Joseph C., ARA-EPQ, 37a.
Chamberlin, Frank S., ARA-EPQ, 36b.
Chamberlin, Thomas R., ARA-EPQ, 29a.
Chambers, Harry M., SCS, 116a.
Chambers, Thomas B., SCS, 109b.
Chalmers, Kenneth W., SCS, 118b.
Chalmers, Ruth A., ARA-HNHE, 38a.
Chamberlain, Donald W., ARA-PISAE, 44b.
Champagne, E. Garth, FS, 72a.
Champion, Francis J., FS, 74a.
Chance, Russell J., SCS, 116b.
Chandler, Robert F., OES, 56b.
Chandler, William V., ARA-PISAE, 52b.

Chapel, Howard M., ARA-EPQ, 30b.
Chapin, C. W., ARA-BAI, 22b.
Chapin, Wilbur E., SCS, 119b.
Chapline, William R., FS, 71a.
Chapman, Alton B., SCS, 118b.
Chapman, Andrew J., ARA-EPQ, 29b.
Chapman, Arthur G., FS, 72a.
Chapman, W. B., ARA-BAI, 22b.
Charlton, John W., ARA-EPQ, 36a.
Chase, Guy G., PMA, FIS, 103a.
Chase, Milton, REA, 108b.
Chase, Raymond F., ARA-BAI, 23b.
Chauvin, Robert J., CEA, 60b.
Cheatham, Robert J., ARA-AIC, 17b.
Cheeseman, Willard L., ARA-AIC, 17a.
Chelf, Richard, SCS, 116b.
Chelf, W. M., PMA-GRN, 97a.
Chesney, B. Clarence, FCA, 64b.
Chesnut, Louis C., FCA, 65a.
Chidester, Gardner H., FS, 74a.
Chilcoat, Burgess F., FCA, 65a.
Childers, Louis E., ARA-PISAE, 41a.
Childs, James F. L., ARA-PISAE, 48a.
Childs, Robert C., FCA, 63b.
Childs, V. C., BAE, 5b.
Chipperfield, Wm. A., FS, 79b.
Chisholm, Dan P., SOL, 14b.
Chisholm, F. N., PMA, LIV, 99a.
Chisholm, Robert D., ARA-EPQ, 33b.
Chowns, George W., ARA-EPQ, 35a.
Christ, J. H., SCS, 119a.
Christenson, G. W., PMA, FV, 95a.
Christensen, I. L., SCS, 115a.
Christian, Albert C., CEA, 60b.
Christie, Jesse R., ARA-PISAE, 51a.
Christy, Joseph B., SCS, 119a.
Church, Donald E., BAE, 3b.
Claborn, Houston V., ARA-EPQ, 33b.
Claffey, Joseph B., ARA-AIC, 16b.
Clagett, John W., PMA, C&I, 104b.
Clapp, Cecil E., FS, 78b.
Clapper, Russell B., ARA-PISAE, 51a.
Clark, B. B., SCS, 114a.
Clark, Cleon L., FS, 77b.
Clark, Donald E., FS, 76b.
Clark, E. M., PMA, LIV, 100a.
Clark, E. R., PMA-GRN, 98b.
Clark, Emily E., BAE, 3a.
Clark, Everett H., SCS, 112a.
Clark, Francis E., ARA-PISAE, 51b.
Clark, Frederick E., ARA-AIC, 18b.
Clark, John H., SCS, 109a.
Clark, Joseph S., ARA-BAI, 25a.
Clark, Kenneth G., ARA-PISAE, 52b.
Clark, Richard T., ARA-BAI, 19a.
Clark, W. W., EXT., 62b.
Clarke, Alfred E., ARA-PISAE, 49a.
Clarke, Ira D., ARA-AIC, 16b.
Clarke, Rufus R., FCA, 65b.
Clarke, Stanley C., SCS, 118b.
Clarkson, Merton R., ARA-BAI, 20a.
Clausen, Curtis P., ARA-EPQ, 29a.
Clave, William, ARA-EPQ, 36a.
Clavell, Cesar, ARA-BAI, 21a.
Clay, Merle E., PMA, MFRB, 103.
Claycomb, Richard S., ARA-PISAE, 54b.
Clayton, Edward E., ARA-PISAE, 46b.
Clayton, H. G., EXT., 62a.
Clayton, Robert L., ARA-EPQ, 30b.
Cleasby, Elwood W., ARA-EPQ, 36b.
Cleaver, Thayer, ARA-PISAE, 54b.
Clements, Charles W., SCS, 112a.
Clements, Forrest E., BAE, 4b.
Clements, Victor A., FS, 71b.
Clendenin, J. F., PMA, LIV, 100a.
Cliff, Edward P., FS, 75a.
Cline, Albert C., FS, 71b.
Cline, E. J., PMA, TOB, 101a.
Cline, Marlin G., ARA-PISAE, 53a.
Close, W. L., PMA, FV, 95b.
Clough Ellis B., OFAR, 8b.
Clouse, Louise, ARA-PISAE, 51b.
Clyde, George D., SCS, 111a.
Clyde, Grover, PMA, FV, 95b.
Coarsey, J. M., ARA-EPQ, 33b.
Coates, William H., SCS, 111b.
Cochran, Allan R., FS, 78b.
Cochran, H. Dean, FS, 70a.
Cochran, Lloyd C., ARA-PISAE, 47b.
Cochrell, Albert N., FS, 74b.
Cockerham, Kirby L., ARA-EPQ, 36b.
Codd, Ashton R., SCS, 111a.
Coddington, J. W., PMA, DAI, 92b.
Codman, Winfield S., ARA-EPQ, 36a.
Coffin, Lillard B., ARA-EPQ, 35b.
Cohan, George E., ARA-BAI, 23b.
Cohee, M. H., SCS, 114a.
Cohen, Meyer W., ARA-BAI, 22b.
Coke, J. Earl, EXT., 62a.
Coker, James, CEA, 60a.
Colby, Bernard A., FCA, 65b.
Colby, M. Eldon, FCIC, 69a.
Cole, Clarence G., ARA-BAI, 24b.
Cole, H. C., B&F, 6b.
Cole, Hayward C., SCS, 117a.
Cole, James A., PMA, 106a.
Cole, John R., ARA-PISAE, 48a.
Cole, Thomas A., PMA, FV, 95b.
Cole, Truman W., ARA-BAI, 21a.
Cole, William H., FS, 80a.
Colebank, Andy W., PMA, DAI, 92a.
Coleman, Donald G., FS, 74a.
Coleman, J. H., ARA-BAI, 20b.
Coleman, Otto H., ARA-PISAE, 46b.
Coleman, Robert E., ARA-PISAE, 46b.
Colgan, J. M., SCS, 115a.
Collett, Merrill J., PMA, 105.
Collier, G. A., PMA-GRN, 96a.
Collins, Allan J., SCS, 111b.
Collins, Bessie L., ARA-BDI, 26a.
Collins, Charles A., PMA, 107a.
Collins, Clarence K., FS, 75a.
Collins, Emmett B., B&F, 6a.
Collins, Floyd I., ARA-PISAE, 44b.
Collins, H. L., BAE, 5b.
Collins, H. M., SCS, 114a.
Collins, Wilkie, Jr., SCS, 117a.
Colman, Edward A., FS, 71b.
Colman, W. H., SCS, 115b.
Colvin, Carl, FCA, 63.
Colwell, William E., ARA-PISAE, 47a.
Colwick, Rex F., ARA-PISAE, 54a.
Combs, Arthur, ARA-BAI, 23b.
Combs, L. R., SCS, 114a.
Combs, W. B., EXT., 61b.
Compton, Leroy E., ARA-PISAE, 41b.
Compton, Martin V., SCS, 118a.
Comstock, Verne E., ARA-PISAE, 41a.
Conarro, Raymond M., FS, 78b.
Conklin, E. E., PMA, FV, 94b.
Conklin, James G., ARA-EPQ, 33a.
Conklin, R. D., PMA, LIV, 98.
Conklyn, James H., SCS, 112b.
Conn, William E., ARA-EPQ, 35a.
Connaughton, Chas A., FS, 73a.
Conner, Varrel J., SCS, 117b.
Connolly, Frank A., FS, 78a.
Connolly, Harold G., PMA, 91b.
Connor, Bernard, ARA-EPQ, 28a.
Conover, Arthur G., BAE, 3b.
Conrad, Carl M., ARA-AIC, 17b.
Converse, Charles D., ARA-PISAE, 52b.
Conway, W. H., EXT., 61.
Conyers, Leonard N., FCA, 64a.
Cook, Harold T., ARA-PISAE, 50a.
Cook, Howard C., FS, 79a.
Cook, John M., PMA, 91b.
Cook, L. G., EXT., 62b.
Cook, Leo J., ARA-BAI, 22b.
Cook, M. J., PMA, LIV, 98b.
Cook, T. C., PMA, LIV, 99a.
Cooley, Charles E., ARA-EPQ, 31a.
Cooley, Jacquelin S., ARA-PISAE, 50a.
Coon, B. F., ARA-PISAE, 47a.
Coon, Elvin R., ARA-BAI, 21a.
Coons, Callie Mae, ARA-HNHE, 38.
Coons, George H., ARA-PISAE, 46a.
Cooper, Arthur W., SCS, 110b.
Cooper, George E., SOL, 14a.
Cooper, Herbert P., OES, 56b.
Cooper, James F., BEPQ, 32a.
Cooper, John C., B&F, 6.
Cooper, M. O., PMA, LIV, 98.
Cooper, Martin R., B&E, 4a.
Cooper, T. P., EXT., 62a.
Cooper, Thomas P., OES, 56a.
Cooper, William C., ARA-PISAE, 48a.
Copeland, Alden, SCS, 120b.
Copeland, Otis L., Jr., ARA-PISAE, 51a.

Copley, Michael J., ARA-AIC, 18a.
Copley, Thomas L., SCS, 110a.
Corbin, R. E., PMA, FV, 96b.
Cordell, Eursell S., SCS, 116b.
Corless, D. E., PMA-GRN, 97b.
Corliss, John M., ARA-EPQ, 33a.
Corman, Daniel B., REA, 108.
Cornelius, Donald R., FS, 71b.
Cornell, Frederic R., SCS, 117b.
Cornett, H. Ray, PMA, CAS, 105b.
Correll, Donovan S., ARA-BPISAE, 50b.
Correll, Lynne M., FS, 78a.
Corrigan, Lawrence M., FCA, 64b.
Cortelyou, Frank V. D., SCS, 111b.
Cory, Harold A., FCA, 66b.
Cosby, Stanley W., SCS, 119a.
Cosgrove, Joseph R., FCA, 65b.
Coshow, Emery E., ARA-BAI, 20b.
Cosper, Harold R., ARA-PISAE, 52b.
Cossitt, Floyd M., FS, 78b.
Costley, Richard J., FS, 78a.
Costello, David F., FS, 73a.
Cott, Otto C., ARA-AIC, 16a.
Cottam, Louis F., FS, 75b.
Cotton, John R., ARA-PISAE, 44a.
Cotton, Richard T., ARA-EPQ, 28b.
Couch, James F., ARA-AIC, 16a.
Coulson, Emery J., ARA-AIC, 16a.
Countryman, Clive M., FS, 71b.
Courchene, Anna-May, ARA-BDI, 27b.
Courtney, Wilbur D., ARA-PISAE, 51b.
Coville, Perkins, FS, 70b.
Cowan, John C., ARA-AIC, 17a.
Cowart, Fred F., ARA-PISAE, 48b.
Cowart, Jack, PMA, 86.
Cowger, James I., ARA-EPQ, 35a.
Cowgill, William H., OFAR, 9b.
Cowley, Earl W., SCS, 111a.
Cowley, Walter R., ARA-PISAE, 52b.
Cowlin, Robert W., FS, 72b.
Cox, Charles J. J., Jr., FCA, 64a.
Cox, Charles M., PMA, 89.
Cox, H. A., Jr., PMA, FV, 95b.
Cox, James C., SCS, 112b.
Cox, W. F., PMA, FV, 96b.
Coyle, James J., SCS, 116a.
Crabb, George A., Jr., SCS, 110b.
Craddock, George W., FS, 72a.
Craft, W. A., ARA-BAI, 19b.
Crafton, H. G., PMA, TOB, 101a.
Crafts, Edward C., FS, 71a.
Craig, J. C., SCS, 114b.
Craig, Raymond A., PMA, 91a.
Crall, James M., ARA-PISAE, 44b.
Cramer, Arthur, FS, 75a.
Cramer, H. L., ARA-EPQ, 32a.
Crandall, Bowen S., OFAR, 9b.
Crane, Basil K., FS, 76a.
Crane, Harley L., ARA-PISAE, 48a.
Crary, Errol C., FS, 76a.
Crawford, Arthur B., ARA-BAI, 24a.
Crawford, Frank W., ARA-BAI, 23a.
Crawford, L. A., FCA, 66b.
Crawford, Ralph W., FS, 77b.
William W. Crawford, FS, 75a.
Crawley, William B., PMA, 106a.
Creel, C. W. EXT., 62b.
Creer, P. J., BAE, 5b.
Cressman, Albert W., ARA-EPQ, 32a.
Crews, Clarence E., SCS, 117b.
Crickman, C. W., BAE, 4a.
Criddle, Wayne D., SCS, 111a.
Crisler, Joseph N., ARA-EPQ, 35b.
Crisp, G. B., PMA, FV, 95b.
Crispin, W. R., PMA-GRN, 98b.
Critendon, Lloyd G., PMA, 91b.
Critz, James E., SCS, 116a.
Crocker, Clayton S., FS, 74a.
Croft, Malcolm, SCS, 112b.
Croft, Russell A., FS, 72a.
Crompton, R. Lester, PMA, 107b.
Fred P. Cronemiller, FS, 76b.
Cronen, Gordon W., ARA-BAI, 20b.
Cronin, Timothy C., ARA-EPQ, 34a.
Cronister, Kathryn, ARA-HNHE, 38a.
Cronkhite, E. J., PMA, LIV, 98a.
Crook, David K., ARA-PISAE, 53a.
Crooks, Clarence A., ARA-EPQ, 29a.
Crooks, Donald M., ARA-PISAE, 46b.
Croom, Robert F., PMA, 88.
Cross, E. J., PMA-GRN, 97a.
Crout, F. G., PMA, 104a.
Crow, William C., PMA, MFRB, 103.
Crowe, Grady B., BAE, 4a.
Crowell, Ralph E., FS, 79b.
Crowley, Thomas M. J., SOL, 14a.
Cruikshank, James W., FS, 73a.
Cruze, George R., SCS, 111b.
Cudmore, W. P., Jr., PMA, FV, 96b.
Cudmore, W. P., Jr., PMA, DAI, 92b.
Culbertson, Joseph O., ARA PISAE, 42a.
Cullinan, Frank P., ARA PISAE, 41.
Culver, Herrin F., SCS, 109a.
Cumings, Glenn A., ARA-PISAE, 53b.
Cumming, William C., FS, 71b.
Cumings, F. A., PMA-GRN, 97b.
Cummings, Murl E., FCIC, 69b.
Cunningham, R. N., FS, 72a.
Cummins, George B., PISAE, 51b.
Curl, Lev F., ARA-EPQ, 35a.
Currie, Dennis H., ARA-EPQ, 35b.
Currie, M. Eugene, ARA-EPQ, 35a.
Curtis, Chas., SCS, 117b.
Curry, John A., PMA, FV, 94b.
Curry, John J., OHE, 9.
Curry, John R., FS, 72b.
Curry, T. C., PMA, FV, 94a.
Curtis, James D., FS, 72a.
Curtis, John J., ARA-AIC, 17a.
Curtis, R. L., SCS, 114b.
Cushman, Arthur D., ARA-EPQ, 29b.
Dahms, Reynold G., ARA-EPQ, 29a.
Dakin, N. A., PMA, DAI, 92b.
Daly, P. R., SCS, 113a.
Daly, Rex F., BAE, 4a.
Dameron, Zechariah C., Jr., SCS, 117a.
Dana, Bliss F., ARA-PISAE, 49a.
Daniel, Harley A., SCS, 110a.
Daniel, J. Alton, SCS, 116a.
Daniels, Fred, BAE, 5b.
Daniels, John B., FCIC, 68.
D'Aquin, Esler L., ARA-AIC, 17b.
Darby, Howard L., ARA-BAI, 21b.
Darrow, George M., ARA-PISAE, 47b.
Darsey, Arthur L., SCS, 119b.
Daugherty, Charles I., FS, 76a.
Daughtridge, S. L., SCS, 113b.
Davey, Karl T., FS, 71a.
Davidson, Clifford A., FS, 71b.
Davidson, George W. R., ARA-EPQ, 30b.
Davidson, Lester G., ARA-PISAE, 46b.
Davidson, Ross W., ARA-PISAE, 51a.
Davidson, W. A., PMA-GRN, 96a.
Davies, James B., ARA-AIC, 18a.
Davies, Ross D., SCS, 118a.
Davis, Charles L., ARA-BAI, 24a.
Davis, Chester E., PMA, SUG, 101a.
Davis, Clinton L., FS, 70b.
Davis, Don, SCS, 118a.
Davis, Earl G., ARA-EPQ, 29a.
Davis, Edward M., FS, 74a.
Davis, Edward M., SCS, 111b.
Davis, Emily C., ARA-HNHE, 38a.
Davis, Floyd E., OFAR, 8a.
Davis, Glen N., ARA-PISAE, 48b.
Davis, Howard H., FS, 76a.
Davis, Howard P., PMA, 102b.
Davis, Leon M., PMA, DAI, 92b.
Davis, Martin M., ARA-BAI, 21b.
Davis, Mayhew H., FS, 79a.
Davis, P. O., EXT., 62a.
Davis, Raymond H., SCS, 109b.
Davis, Roy B., ARA-PISAE, 54a.
Davis, Roy M., SCS, 117b.
Davis, Russell L., ARA-BAI, 19b.
Davis, Thomas J., SCS, 116b.
Davis, W. G., SCS, 115a.
Davis, W. S., PMA-GRN, 97a.
Davis, Walter A., PMA, F&O, 94b.
Davis, Wilfred S., FS, 75a.
Davis, William C., ARA-PISAE, 42b.
Davison, Suzanne, ARA-HNHE, 38b.
Davison, Verne E., SCS, 112b.
Dawson, Elsie H., ARA-HNHE, 38b.
Dawson, James R., ARA-BDI, 26a.
Dawson, Paul R., ARA-AIC, 17b.

Dawson, Ralph K., CEA, 60a.
Dawson, Roy C., SCS, 110a.
Dawson, Wilson F., ARA-EPQ, 31b.
Day, Ralph K., FS, 72a.
Dayharsh, Victor J., FS, 79b.
Dayton, William A., FS, 71a.
Dean, Anthony P., FS, 71a.
Dean, D. W., PMA, LIV, 98b.
Dean, Harold L., SCS, 116a.
Dean, J. M., SCS, 113b.
Dean, James D., ARA-AIC, 17b.
Dean, John G., Jr., ARA-PISAE, 44b.
Dean, John H., PMA, 89.
Dean, Lyman A., ARA-PISAE, 51b.
Dean, Ralph W., ARA-EPQ, 32b.
Dean, T. M., SCS, 114a.
Dean, Walter C., FCA, 66b.
Dearing, Charles T., ARA-BDI, 26a.
DeBerti, Marco, BEBQ, 36a.
Decell, William W., ARA-EPQ, 34b.
DeEds, Floyd, ARA-AIC, 18b.
Degman, Elliott S., ARA-PISAE, 48a.
Dejarnette, George M., FS, 74b.
Delano, Randolph O., FHA, 68b.
Delany, Katherine, FCA, 65a.
Dell, Richard A., REA, 108a.
DeLoach, D. B., BAE, 3b.
Demaree, Juan B., ARA-PISAE, 47b.
Deming, George W., ARA-PISAE, 46a.
Demmon, E. L., FS, 72a.
DeMoss, Emmett R., ARA-PISAE, 41a.
Dempsey, Angeline M., FS, 74a.
Dendinger, Walter C., ARA-BAI, 20a.
Denham, Avon, FS, 71a.
Denio, Reginald M., FS, 75a.
Densmore, Jack, SCS, 115b.
Deonier, Marshall T., ARA-PISAE, 49a.
Deputy, Ona D., ARA-EPQ, 31b.
Derham, Edgar M., FCIC, 69b.
Dermen, Haig, ARA-PISAE, 47b.
De Silvia, Ernest R., FS, 78b.
Despain, Verne L., FS, 76a.
Desrosiers, Russell, OFAR, 9b.
Detrich, Ralph, SCS, 118a.
Detwiler, Samuel B., ARA-AIC, 16.
Deuser, Joy J., SCS, 117b.
DeVaughan, W. A., ARA-BAI, 19a.
DeVore, Paul T., FCA, 66b.
DeVries, Peter H., PMA, INF, 102a.
Dewey, Donald H., ARA-PISAE, 49b.
DeWolfe, M. W., FCA, 65b.
DeWolfe, Ralph Y., PMA, 106b.
Diadato, A. J., PMA, FV, 95b.
Dice, George A., PMA, SUG, 101.
Dicken, Tom D., SCS, 117b.
Dickens, Jay S., SCS, 119a.
Dickerman, Murlyn B., FS, 72b.
Dickover, Donald D., ARA-BAI, 23a.
Dickerson, J. E., PMA, FV, 95a.
Dickerson, Raymond W., PMA, FV, 95a.
Dickey, Paul C., SCS, 120a.
Dickson, Allan D., ARA-PISAE, 42b.
Dickson, James G., ARA-PISAE, 42b.
Dickson, William F., SCS, 119a.
Didlock, Cecil V., ARA-BAI, 22a.
Diebel, Ernest, FCA, 64b.
Dieffenbach, Emery M., ARA-PISAE, 53b.
Diehl, James N., FS, 79a.
Diehl, William W., ARA-PISAE, 51b.
Diener, Harry C., SCS, 109b.
Dietrick, A. Norman, SCS, 112a.
Dietrich, J. H., PMA, LIV, 100a.
Dietrick, L. B., EXT., 62b.
Dietz, Thomas J., ARA-AIC, 16b.
Dikmans, Gerard, ARA-BAI, 25b.
Dillard, Wimberly T., ARA-EPQ, 31a.
Diller, Jesse D., ARA-PISAE, 51a.
Diller, Oliver D., SCS, 110a.
Dilley, Jesse R., ARA-AIC, 17a.
Dillman, Arthur C., ARA-PISAE, 42a.
Dillon, George E., REA, 108a.
Dillon, John F., SCS, 118a.
Dimler, Robert J., ARA-AIC, 17b.
Dinsmore, Donald T., SCS, 112a.
Diseker, Ellis G., SCS, 110b.
Dixon, H. M., EXT., 61b.
Dixon, John H., PMA, FV, 95a.
Doan, C. E., PMA, LIV, 100b.
Dobkins, Delmar A., SCS, 118b.
Dobson, Richard C., BEBQ, 32b.
Dodd, Fred O., ARA-EPQ, 31a.
Dodd, Herbert J., ARA-EPQ, 34a.
Dodge, J. Robert, ARA-PISAE, 54b.
Dodge, Walton, FHA, 68a.
Doell, William R., Jr., ARA-EPQ, 36b.
Doherty, Philip B., ARA-PISAE, 54b.
Dolan, Hugh F., Jr., ARA-PISAE, 55b.
Dollear, Frank G., ARA-AIC, 17b.
Dolson, L. J., PMA, DAI, 93a.
Dolvin, Ralph L., SCS, 113a.
Dominy, James F., Jr., SCS, 116b.
Domnosky, Herman G., ARA-BAI, 22b.
Donahue, John E., SOL, 14b.
Donnelly, Maurice, SCS, 110a.
Donovan, C. G., PMA, LIV, 99b.
Donovan, Henry A., ARA-AIC, 16.
Donovan, Ruth, OFAR, 8a.
Doolan, Elmer E., ARA-PISAE, 53b.
Doolittle, Sears P., ARA-PISAE, 49a.
Doore, George S., ARA-EPQ, 36a.
Dopson, Robert N., ARA-EPQ, 30b.
Dopson, Robert N., Jr., ARA-EPQ, 30a.
Doremus, John W., PMA, 91b.
Dorny, Carl H., SCS, 109a.
Dorroh, Marion W., LIB, 11a.
Dorsey, R. Corbin, CEA, 60a.
Dorst, Howard E., ARA-EPQ, 37a.
Doss, Mildred A., ARA-BAI, 25b.
Doucette, Charles F., ARA-EPQ, 37b.
Doughty, Thomas E., SCS, 118a.
Douglass, Earle L., SCS, 112a.
Douglass, James R., ARA-EPQ, 36b.
Douglas, William A., ARA-EPQ, 29a.
Douthitt, Fred D., FS, 71b.
Dow, A. Irving, ARA-PISAE, 47a.
Dow, Robert C., FCA, 66b.
Dowd, L. E., PMA, 91b.
Dowdy, R. L., PMA, TOB, 101b.
Downen, Chester P., PMA, 87.
Downing, M. E., PMA, FV, 95b.
Doyle, Peter J., P&O, 13a.
Drechsler, Charles, ARA-PISAE, 49a.
Dreisbach, Margaret B., ARA-HNHE, 38b.
Dremolski, Louie A., FS, 76a.
Dresskell, Wilfred W., FS, 76b.
Driggs, Marshall P., PMA, FDP, 102a.
Driver, Fred C., ARA-BAI, 20b.
Drosdoff, Matthew, ARA-PISAE, 48a.
Droste, W. H., FCA, 65b.
Drow, John T., FS, 74a.
Ducoff, Louis J., BAE, 4b.
Dudley, John E., Jr., ARA-EPQ, 37b.
Duerr, William A., FS, 73a.
Duffield, John W., FS, 71b.
Duffy, Walter A., FHA, 68b.
Duggan, Ivy W., FCA, 63.
Duggan, William H., PMA, C&I, 104.
Duley, F. L., SCS, 110a.
DuMez, M. R., PMA, 99a.
Duncan, John M., REA, 108b.
Duncan, Mott R., SCS, 118b.
Dundas, J. P., SCS, 115b.
Dunegan, John C., ARA-PISAE, 47b.
Dunham, James M., ARA-EPQ, 35a.
Dunkleberger, H. I., PMA, PMS, 86.
Dunlap, Matthew E., FS, 74a.
Dunn, Fred, PMA, FV, 96a.
Dunn, M. I., PMA, TOB, 101a.
Dunnam, Erastus W., ARA-EPQ, 29b.
Dunning, Duncan, FS, 71b.
Dunton, Bertha E., LIB, 11.
DuPre', A. Mason, Jr., ARA-AIC, 17b.
Dupree, Callie S., FCIC, 69a.
DuPuy, William H., SCS, 117a.
Durham, Victor C., ARA-EPQ, 31a.
Durkin, Joseph S., SCS, 109a.
Dutton, Herbert J., ARA-AIC, 17a.
Dutton, Walt L., FS, 71a.
Duvall, George T., INF., 10a.
Duvendack, George H., FS, 70a.
Dwyer, J. J., PMA-GRN, 97a.

Dwyer, James E., ARA-BAI, 20a.
Dykes, Jefferson C., SCS, 109.
Dyksterhuis, Edsko J., SCS, 117b.
Dykstra, Theodore P., ARA-PISAE, 49b.
Dysinger, George E., FCIC, 69b.
Earhart, Robert W., ARA-PISAE, 41b.
Earle, Fontaine R., ARA-AIC, 17a.
Eaton, B. C., ARA-EPQ, 32a.
Eaton, Frank M., ARA-PISAE, 44a.
Eberhardt, G. W., ARA-BAI, 23b.
Eberly, Howard J., FS, 71a.
Ebert, John L., PMA, FV, 95a.
Ebling, W. H., BAE, 5b.
Eccleston, Charles, P&O, 13b.
Eckhardt, Robert C, ARA-PISAE, 42a.
Eckholm, Oke, SCS, 119b.
Edd, Herbert A., FS, 73b.
Edelin, Boyd C., FCA, 64b.
Edgar, Alfred D., ARA-PISAE, 54b.
Edgerly, Gerald O., ARA-PISAE, 54b.
Edler, George C., BAE, 5a.
Edmands, Mary J., ARA-EPQ, 28a.
Edminster, Frank C., SCS, 111b.
Edminster, T. W., SCS, 110b.
Edmond, David, ARA-BAI, 23a.
Edmonston, M. N., PMA, 95a.
Edmunds, Wade M., REA, 108b.
Edmundson, W. Clifford, ARA-PISAE, 48b.
Edwards, Brice, PMA, FV, 94a.
Edwards, Everett E., BAE, 3.
Edwards, Harry G., SCS, 112b.
Edwards, John R., Jr., FCA, 64a.
Edwards, John S., FS, 77a.
Edwards, Max J., ARA-PISAE, 53a.
Edwards, Paul W., BAIC, 16a.
Eggers, David F., ARA-BAI, 23b.
Eifler, Clyde E., ARA-EPQ, 34a.
Eisaman, H. G., PMA, DAI, 92a.
Eisner, Abner, ARA-AIC, 16b.
Ekovich, M. T., SCS, 114b.
Eldredge, Dale B., ARA-PISAE, 53b.
Eldredge, Lynn E., PMA, C&I, 104a.
Ellens, J. A., ARA-BAI, 23a.
Ellerbe, C. M., SCS, 114a.
Ellington, E. V., EXT., 62b.
Ellington, Wm. Clark, FCA, 66b.
Elliott, Foster F., BAE, 3.
Elliott, Sarah E., P&O, 13b.
Elliott, William G., PMA, C&I, 104b.
Elliott, William H., PMA, MFRB, 103b.
Ellis, Agnes M., ARA-PISAE, 51a.
Ellis, F. Helen, OFAR, 8a.
Ellis, Frank R., ARA-ARC, 57a.
Ellis, Guerdon, FS, 77a.
Ellis, Lippert S., OES, 56a.
Ellis, L. S., EXT., 62a.
Ellis, Ned R., ARA-BAI, 19a.
Ellis, Raymond H., SCS, 118a.
Ellis, Wayla C., FS, 75b.
Ellis, Wesley L., SCS, 119a.
Ellison, Edwin H., FS, 76b.
Ellison, G. L., PMA, LIV, 100b.
Ellison, Lincoln, FS, 72a.
Ellyson, Russell G., FHA, 68b.
Elmendorf, Harold B., SCS, 118b.
Elmes, Ronald B., SCS, 119b.
Elting, Erwin C., OES, 55.
Elwell, Fred N., ARA-BAI, 25b.
Emerson, Arthur W., SCS, 117a.
Emerson, John L., FS, 74b.
Emery, Harlan J., PMA, DAI, 92a.
Eminger, Carl F., SCS, 116b.
Emmett, Edward W., ARA-BAI, 20a.
Emsweller, Samuel L., PISAE, 49b.
Enders, Robert K., ARA-BAI, 20a.
Endicott, Clinton L., SCS, 118a.
Engberg, John P., FCA, 64a.
Engberg, Russell C., FCA, 64a.
England, Eric, OFAR, 8.
England, E. L., SCS, 113a.
Engle, Henry B., ARA-PISAE, 47a.
English, H. P., PMA-GRN, 96b.
Engstrom, Harold E., FS, 76b.
Ennis, T. R., PMA, LIV, 99b.
Entermille, F. D., PMA-GRN, 96.
Eoff, William H., ARA-PISAE, 43a.
Epple, Lewis E., ARA-BAI, 23a.
Ergle, David R., ARA-PISAE, 44a.
Erhart, Andrew B., ARA-PISAE, 52a.
Ericksen, Leyden N., FS, 71b.
Erickson, Taivo A., FS, 70a.
Ericson, Ruth O., ARA-EPQ, 29b.
Erie, Leonard J., SCS, 111a.
Eriksson, Horace C., FS, 78b.
Erlanson, Carl O., ARA-BPISAE, 50a.
Ernst, Gerald C., FCA, 64a.
Esgate, Arthur T., FCA, 65a.
Eskew, Roderick K., ARA-AIC, 16b.
Espe, Dwight L., OES, 55a.
Espy, William D., CEA, 60b.
Etchells, John L., ARA-AIC, 18a.
Etter, Clifton L., SCS, 118b.
Evanko, Anthony B., FS, 72b.
Evans, Charles A., SCS, 116b.
Evans, Charles H., FCIC 69b.
Evans Chester E., PISAE, 52a.
Evans, Cyril D., ARA-AIC, 17a.
Evans, E. J., PMA, FV, 96a.
Evans, John J., ARA-BAI, 20b.
Evans, Keith E., ARA-EPQ, 32b.
Evans, Norman A., ARA-BAI, 20b.
Evans, Paul, SCS, 118a.
Evans, Sterling C., FCA, 66b.
Evans, William H., BAE, 5a.
Evenden, James C., ARA-EPQ, 32a.
Everheart, Jack D., SCS, 116b.
Everts, Ambrose B., FS, 77b.
Ewen, F. C., SCS, 113a.
Ewing, Carl M., FS, 77b.
Ewing, J. A., BAE, 5a.
Ewing, Ky P., ARA-EPQ, 29b.
Ewing, Quincy, OFAR, 8a.
Ewing, Robert B., FS, 75b.
Eyre, F. H., FS, 72a.
Ezell, Boyce D., ARA-PISAE, 47b.
Fagan, George M., FS, 78b.
Fager, G. E., SCS, 114a.
Fahey, Jack E., ARA-EPQ, 33b.
Faires, Earl W., ARA-BDI, 26a.
Fairfax, Douglas D., ARA-PISAE, 44b.
Fallihee, T. E., PMA, DAI, 93a.
Fankhauser, Paul P., FCA, 65a.
Farley, Bertha E., ARA-AIC, 16a.
Farr, Jesse R., ARA-BAI, 22a.
Farr, Jesse R., SOL, 14b.
Farrar, Clayton L., ARA-EPQ, 28a.
Farrar, J. Beverley, FCIC, 69b.
Farrell, James W., FS, 76a.
Farrell, Norman J., FS, 77a.
Farrell, William F., SOL, 14b.
Farrington, R. L., FCA, 63.
Farris, Nolan F., OES, 55a.
Fassuliotis, George, ARA-PISAE, 51b.
Fatherree, Thomas B., FHA, 68a.
Fatjo, Edward H., ARA-BAI, 20a.
Fatzinger, Richard P., ARA-EPQ, 36a.
Faulconer, Frances E., EXT., 61.
Favre, Clarence E., FS, 76b.
Faxon, Richard, ARA-EPQ, 31a.
Fay, William B., FS, 75a.
Fearnow, Theodore C., FS, 78a.
Feaster, Carl V., ARA-PISAE, 45a.
Feddersen, Howard C., PMA, DAI, 92a.
Fee, William E., Jr., SCS, 109a.
Feeney, Robert E., ARA-AIC, 18b.
Felker, Ralph H., SCS, 119a.
Fellows, Hurley, ARA-PISAE, 41b.
Fellows, Rodmann M., SCS, 112a.
Felts, J. Hugh, ARA-PISAE, 47a.
Fenley, John M., FS, 72a.
Fenner, Olen L., SCS, 117a.
Fenton, E. E., SCS, 115a.
Fergus, Ernest N., ARA-PISAE, 44b.
Ferguson, C. M., EXT., 62b.
Ferguson, Geo. W., PMA, LIV, 100b.
Ferguson, J. W., SCS, 115b.
Ferguson, Robert C., FCA, 64b.
Fergusson, C.M., PERS, 12a.
Ferrare, George D., FS, 77a.
Ferree, Itha H., ARA-BDI, 26a.
Ferrer, Angel L., FS, 80a.
Fetrow, Ward W., FCA, 64a.
Fetzer, C. D., SCS, 113b.
Feuge, Reuben O., ARA-AIC, 17b.
Feustel, Irvin C., ARA-AIC, 18b.
Fields, Ralph E., FS, 74a.
Fife, James M., ARA-PISAE, 46a.
Fifield, Colburn C., ARA-PISAE, 42a.
Fifield, Willard M., OES, 56a.

Fike, Linus R., SOL, 14b.
Filachione, Edward M., ARA-AIC, 16b.
Filler, Edmund C., ARA-EPQ, 36a.
Findlay, Joseph P., PERS, 12a.
Findlen, Herbert, ARA-PISAE, 50a.
Findlow, E. E., PMA, DAI, 93b.
Fine, Lawrence O., ARA-PISAE, 52b.
Finker, A. L., BAE, 5b.
Finnell, H. H., SCS, 110a.
Finner, Wynn F., BAE, 3b.
Finney, Karl F., ARA-PISAE, 41b.
Finney, Wilford W., LIB, 11.
Flemer, Henry L., LIB, 11a.
Fischer, Fred F., ARA-BAI, 21b.
Fischer, George W., ARA-PISAE, 45b.
Fischer, Russell P., SOL, 14b.
Fischer, W. F., FS, 77a.
Fischer, William H., FS, 78b.
Fishback, Howard B., ARA-BAI, 23b.
Fisher, C. E., SCS, 110b.
Fisher, Charles H., ARA-AIC, 17b.
Fisher, Walter E., FCA, 66a.
Fishler, Donald W., ARA-PISAE, 44a.
Fitchett, Donald J., ARA-EPQ, 35b.
Fitz-Roy, F. G., PMA, LIV, 100a.
Flach, Victor H. W., FS, 77b.
Fladness, Severin O., ARA-BAI, 19.
Flanagan, Jeff E., OFAR, 9b.
Flanagan, R. C., SCS, 113b.
Flavin, Thomas J., SEC, 2.
Fleck, Elmer E., ARA-EPQ, 33a.
Fleming, Charles E., OES, 56b.
Fleming, Donald E., ARA-PISAE, 42a.
Fletcher, Hazel M., ARA-HNHE, 38b.
Fletcher, Herbert C., FS, 73b.
Fletcher, J. W., PMA-GRN, 97a.
Fletcher, Joel E., SCS, 110a.
Flinchum, James M., FCA, 65a.
Flint, G. M., SCS, 114b.
Flock, Kester D., FS, 76a.
Flor, Harold H., ARA-PISAE, 42b.
Florance, Reynolds G., SOL, 14a.
Floyd, D. L., BAE, 5a.
Flueck, H. A., SCS, 115a.
Flynt, H. S., PMA, FV, 95a.
Fogle, Harold W., ARA-PISAE, 48a.
Fogle, P. L., SCS, 115b.
Foiles, Marvin W., FS, 72b.
Foitik, J. A., PMA, LIV, 99b.
Foley, C. E., PMA, LIV, 99b.
Foley, Floyd P., PMA, FV, 96a.
Folken, H. G., PMA, SUG, 101b.
Folsom, Frank B., FS, 77b.
Fons, Wallace A., FS, 71b.
Fontaine, Thomas D., ARA-AIC, 16a.
Foote, Lorenzo S., ARA-PISAE, 54a.
Forber, Arthur, SCS, 117a.
Forbes, Ian, Jr., ARA-PISAE, 44b.
Ford, T. H., SCS, 113b.
Fore, Robert E., ARA-PISAE, 47a.
Forest, Herbert L., PMA, DAI, 91.
Forman, Milton H., ARA-BDI, 26a.
Forster, C. T., PERS, 12b.
Forster, P. K., SCS, 115a.
Forsyth, William R., ARA-EPQ, 32b.
Forsythe, Howard Y., SCS, 111b.
Fortenberry, D. W., SCS, 113b.
Forward, Chas. H., FS, 79b.
Fosen, E. H., ARA-EPQ, 32a.
Foster, Arthur C., ARA-PISAE, 49a.
Foster, Aurel O., ARA-BAI, 25b.
Foster, George H., ARA-PISAE, 54b.
Foster, Leighton G., PMA, 88.
Foster, Samuel B., ARA-BAI, 20b.
Fountain, S. H., PMA, FV, 94b.
Fowells, Harry A., FS, 71b.
Fowler, Marvin E., ARA-PISAE, 50b.
Fowler, R. A., PMA, LIV, 100b.
Fowler, Robert L., OFAR, 9b.
Fox, Charles E., FS, 77a.
Fox, Gordon D., FS, 70a.
Fox, Karl, BAE, 3a.
Fox, Martin J., FCA, 64a.
Fracker, Stanley B., ARA-ADM, 15a.
Francis, Chester J., SCS, 117a.
Francis, John E., PERS, 12b.
Francis, Wilmar, LIB, 11a.
Franck, K. M., PMA, FV, 96a.
Frank, Archie H., ARA-BAI, 24a.
Frank, Franz A., ARA-PISAE, 45b.
Frankland, James, FS, 77b.
Franz, George A., ARA-BAI, 22b.
Franzen, David A., SCS, 119a.
Frazee, Willard C., FCA, 65a.
Frazier, Andrew E., ARA-EPQ, 32b.
Fray, Alice I., OFAR, 8a.
Frederic, Edgar H., ARA-EPQ, 30a.
Free, George R., SCS, 110a.
Freeman, Andrew F., ARA-AIC, 17b.
Freeman, C. Chester, PMA, 102b.
Freeman, John D., SCS, 118b.
Freeman, Oliver M., ARA-PISAE, 50b.
Freeman, Raymond H., FHA, 68a.
Freeman, Wayne H., ARA-PISAE, 41b.
Freeman, William H., ARA-EPQ, 31b.
Freemott, A. E., PMA, LIV, 99b.
French, George W., ARA-PISAE, 54a.
French, H. W., PMA, LIV, 99a.
Fretts, Carl A., FCIC, 69a.
Freyburger, Edwin, SCS, 114a.
Friend, Robert H., ARA-AIC, 16a.
Friend, Roger B., ARA-EPQ, 33a.
Frisch, Ernest, FHA, 68b.
Frischknecht, Carl, EXT., 62b.
Froker, Rudolph K., OES, 56b.
Fromme, Fred D., OES, 55.
Frutchey, E. P., EXT., 61a.
Fry, J. M., EXT., 62b.
Fry, Hugh L., ARA-BAI, 21a.
Fry, L. Carl, PMA, 107b.
Fry, William E., FS, 74b.
Fuchs, Robert H., PMA, FIS, 59.
Fuhriman, Walter U., BAE, 4a.
Fulghum, Ralph M., EXT., 61a.
Fuller, G. C., SCS, 114b.
Fuller, Glenn L., SCS, 112b.
Fuller, K. J., PMA, LIV, 99a.
Fulmer, H. L., PMA, FV, 95b.
Fulton, Robert A., ARA-EPQ, 33a.
Fulton, Robert W., ARA-PISAE, 47a.
Funchess, Marion J., OES, 56a.
Funchess, W. F., PMA-GRN, 97a.
Fundis, G. B., PMA, LIV, 99b.
Furman, Alan F., SCS, 118b.
Furniss, Robert L., ARA-EPQ, 32a.
Furr, Joe R., ARA-PISAE, 48a.
Furry, Margaret S., ARA-HNHE, 38b.
Fury, R. C., SCS, 119a.
Fussell, Marion B., SCS, 111b.
Gaalaas, Robert F., ARA-BDI, 26a.
Gable, George H., SCS, 117b.
Gachet, Thomas M., FCIC, 69a.
Gadapee, R. A., PMA, LIV, 99b.
Gaddis, Carl H., ARA-EPQ, 29a.
Gaines, Edward M., FS, 73b.
Gaines, John G., ARA-PISAE, 46b.
Gaines, Robert C., ARA-EPQ, 29b.
Gallagher, Frank A., SOL, 14b.
Gallatin, M. H., SCS, 110b.
Galloway, Harry M., ARA-PISAE, 53b.
Galloway, Robert E., BAE, 4b.
Galloway, T. O., SCS, 113a.
Gallup, Gladys, EXT., 61a.
Gangstad, Edward O., ARA-PISAE, 43b.
Gano, Warden W., FS, 77b.
Gans, A. R., FCA, 65a.
Gapen, Charles E., ARA-PISAE, 41a.
Gapen, Kenneth M., INF., 10.
Garber, Ralph J., ARA-PISAE, 45a.
Gardiner, Samuel L., P&O, 13a.
Gardner, Arling A., ARA-EPQ, 32b.
Gardner, Frank E., ARA-PISAE, 48a.
Gardner, Grover C., Jr., SCS, 116a.
Gardner, H. H., SCS, 114a.
Gardner, J. J., Jr., PMA, FV, 96b.
Gardner, Kelsey B., FCA, 64a.
Gardner, Reed S., FCA, 64b.
Gardner, Robert A., ARA-PISAE, 53b.
Gardner, Theodore R., ARA-EPQ, 29a.
Gardner, Victor R., OFAR, 8b.
Garfoot, Floyd A., SCS, 117b.
Garlock, Fred L., BAE, 4b.
Garman, Willard H., OES, 55a.
Garner, Milliard L., PMA, 91a.
Garnett, John R., PMA, PERS, 105.
Garrett, Earl B., SCS, 113b.
Garrett, J. C., BAE, 5a.
Garrett, John R., ARA-EPQ, 31a.

Garrett, Joseph A., FCA, 64b.
Garrison, Carlton S., ARA-PISAE, 44b.
Garver, Harry L., ARA-PISAE, 53b.
Garver, Raymond D., FS, 71a.
Garvey, Edward B., SCS, 109a.
Gaskill, John O., ARA-PISAE, 46a.
Gassett, Wilson E., ARA-EPQ, 35a.
Gasteiger, E. L., BAE, 5b.
Gaston, Harold P., ARA-PISAE, 54b.
Gaston, Thomas L., Jr., SCS, 109.
Gastrock, Edward A., ARA-AIC, 17b.
Gates, Aubrey D., EXT., 62a.
Gates, Daniel W., ARA-BAI, 24a.
Gates, J. F., ARA-EPQ, 29b.
Gatewood, M. E., SCS, 115b.
Gatlin, Eugene N., SCS, 116a.
Gay, Charles B., SCS, 110b.
Gay, Geraldus, ARA-EPQ, 31b.
Gay, Joseph C., ARA-EPQ, 35a.
Gay, L. W., PMA, FV, 96b.
Gayle, Hubbard K., SCS, 113a.
Gearhart, H. E., SCS, 114b.
Geer, H. L., PMA, FV, 96a.
Gegax, Charles L., ARA-BAI, 22b.
Gehrig, Clarence A., FHA, 68b.
Geiger, Phillip G., ARA-EPQ, 30b.
Geiger, Robert L., Jr., SCS, 109a.
Geissler, Gus F., FCIC, 68.
Gentry, Eugene M., FCA, 64b.
Gentry, Lee M., PMA, 106b.
George, Charles L., FS, 74a.
George, Emory, FS, 75b.
George, Ernest J., ARA-PISAE, 50a.
Geraghty, Bernard K., SCS, 117b.
Gerdes, Francis L., PMA, 91b.
Gerhardt, Fisk, ARA-PISAE, 50a.
Gerrard, Paul H., FS, 78b.
Gerry, Eloise, FS, 73b.
Gerth, Arthur W., REA, 108a.
Gest, John F., ARA-BAI, 20b.
Gibbons, H. A., PMA, 100a.
Gibbs, J. Barnard, OFAR, 8a.
Gibbs, Joseph A., SCS, 112b.
Gibson, George G., EXT., 62b.
Gibson, J. H., PMA, LIV, 100b.
Gibson, Lee O., PMA, LIV, 99b.
Gibson, Loren R., PMA, FV, 95b.
Giddings, Nahum J., ARA-PISAE, 46a.
Gieck, Ralph H., SCS, 116a.
Gifford, Glen J., OHE, 9.
Gilbert, Norris W., ARA-PISAE, 46b.
Gilbert, R. W., PMA-GRN, 97a.
Gilbert, S. J., BAE, 5b.
Gilbert, Seymour G., ARA-PISAE, 48a.
Gilbertson, G. I., EXT., 62b.
Gilbertson, H. W., EXT., 61.
Gilcreast, Roy M., BAE, 4a.
Gill, Denzell L., PISAE, 49b.
Gill, Lake S., ARA-PISAE, 51a.
Gillett, R. L., BAE, 5b.
Gillette, Leroy O., ARA-PISAE, 47b.
Gilliland, C. B., PMA, F&O, 94b.
Gilman, E. D., PMA-GRN, 97a.
Gilman, Virgil D., EXT., 61b.
Gilmer, Paul M., ARA-EPQ, 29b.
Gilmer, Robert M., ARA-PISAE, 48a.
Gilpatrick, Victor A., 65b.
Gilstrap, Marguerite, ARA-PISAE, 41a.
Giltner, Leigh T., ARA-BAI, 24a.
Girard, Clarence H., SOL, 14b.
Gisel, E. O., ARA-BAI, 20b.
Givens, Robert L., ARA-PISAE, 55a.
Gladney, Horace, ARA-EPQ, 30a.
Glaeser, Claire, FCA, 64b.
Glass, J. S., SCS, 114a.
Glaves, Archie H., ARA-PISAE, 54a.
Gleason, Clark H., FS, 71b.
Gleason, M. B., PMA-GRN, 97a.
Glendening, George E., FS, 73b.
Gliddell, Julian, SCS, 113a.
Glockner, William C., ARA-BAI, 20b.
Glover, Arthur E., FS, 77b.
Glover, Earl R., PMA, 88.
Glymph, Louis M., Jr., SCS, 110b.
Goar, L. Gordon, PISAE, 41b.
Goddard, Verz R., ARA-HNHE, 38b.
Godden, Floyd W., FS, 76a.
Goe, J. A., PMA, LIV, 98b.
Goetzen, Charles B., FS, 79a.
Goheen, Austin C., ARA-PISAE, 47b.
Gohmert, William H., ARA-EPQ, 35b.
Goldberg, Hyman, FS, 79a.
Goldblatt, Leo. A., ARA-AIC, 18a.
Goldhamer, Herman, BAE, 3a.
Goldsmith, Margaret T., ARA-HNHE, 38b.
Goldthwaite, Charles F., ARA-AIC, 17b.
Good, Edward J., PMA, FIS, 103b.
Goodell, Rolland J., FS, 75b.
Gooden, Ernest L., ARA-EPQ 33b.
Gooding, Cloyde L., ARA-BAI, 20a.
Goodrich, Herbert E., INF., 10a.
Goodsell, Wylie D., BAE, 4a.
Goodwyn, William C., FCA, 65b.
Gordon, A. W., PMA, FV, 95b.
Gordon, William G., ARA-AIC, 17a.
Gore, Ulys R., ARA-PISAE, 41b.
Gorenz, August M., ARA-PISAE, 46a.
Gorrin, Louis, SOL, 14b.
Goss, Marshall J., ARA-AIC, 16.
Gossard, Atherton C., ARA-PISAE, 48b.
Gotthardt, Blanche, ARA-PISAE, 44a.
Gottschalk, Louis C., SCS, 110b.
Gould, Carl A., FS, 75a.
Gowen, George M., FS, 76b.
Gower, Daniel E., ARA-EPQ, 31a.
Grabow, Rudolph H., FS, 79b.
Gracia, W. H., SCS, 114a.
Gracik, John W., REA, 108.
Grady, Wilton M., SCS, 118a.
Grafues, J. H., PMA, FV, 95a.
Graham, Benjamin C., ARA-EPQ, 35a.
Graham, Clifford L., FS, 78a.
Graham, Donald P., ARA-PISAE, 51a.
Graham, E. M., PMA, FV, 94a.
Graham, Edward H., SCS, 109b.
Graham, Frank W., ARA-EPQ, 33a.
Graham, Joseph H., PISAE, 45a.
Graham, R. Vance, PMA, LIV, 100b.
Graham, Thomas W., ARA-PISAE, 47a.
Granahan, David M., INF., 10a.
Grandfield, Clarence O., ARA-PISAE, 44b.
Grandstaff, James O., ARA-BAI, 19b.
Granger, Christopher M., FS, 70.
Grant, Charles L., B&F, 6.
Grant, James N., ARA-AIC, 17b.
Grant, Kenneth E., SCS, 111b.
Grant, Theodore J., ARA-PISAE, 48a.
Grassl, Carl O., ARA-PISAE, 46b.
Grau, Fred V., ARA-PISAE, 44b.
Graumann, Hugo O., ARA-PISAE, 45a.
Gravatt, Annie R., ARA-PISAE, 41a.
Gravatt, G. Flippo, ARA-PISAE, 50b.
Graves, Earl F., ARA-BAI, 20a.
Graves, Edward R., SCS, 118b.
Gray, Allen R., SCS, 112a.
Gray, Harry L., FCA, 64b.
Gray, John P., ARA-PISAE, 44b.
Gray, Roy B., ARA-PISAE, 53b.
Greathouse, Lucien H., ARA-AIC, 17b.
Greech, John L., PISAE, 50b.
Greeley, Arthur W., FS, 77a.
Green, Garner A., ARA-PISAE, 46a.
Green, George H., FS, 79b.
Green, John M., ARA-PISAE, 44a.
Green, Theodore C., SCS, 114a.
Greene, E. F., PMA, 100a.
Greene, Ogden W., SCS, 117a.
Greene, Stanley S., SCS, 112a.
Greenshields, Elco L., BAE, 4b.
Greenwood, A. A., PMA, SUG, 101a.
Greer, Lee F., ARA-EPQ, 34b.
Gregory, Luis E., ARA-PISAE, 46a.
Gregory, Lyngle K., SCS, 116b.
Gregory, M. C., PMA, DAI, 93a.
Gregory, M. C., PMA, FV, 95b.
Grenfell, Frederick A., ARA-BAI, 25b.
Grest, Edward G., SCS, 109b.
Grey, Charles G., OES, 55a.
Griffee, Fred, OES, 56a.
Griffin, E. L., PMA, LIV, 98b.
Griffin, G. G., PMA-GRN, 97a.

Griffin, Russell S., ARA-BAI, 24a.
Griffiths, Francis P., ARA-AIC, 18a.
Grigsby, Buford H., ARA-PISAE, 43a.
Grimball, John B., PMA, 91b.
Grisham, Glen, FHA, 68b.
Griswold, Norman B., FS, 73b.
Groesbeck, Byron L., FS, 79b.
Grogan, Lawrence A., PMA, 89.
Groggins, Philip H., ARA-AIC, 16.
Grosenbaugh, Lewis R., FS, 73a.
Gross, Alva B., SCS, 112b.
Gross, W. J., B&F, 6b.
Gross, William J., SCS, 111a.
Grossenbach, Paul A., FS, 76a.
Grosstephan, Arthur R., CEA, 60b.
Grotlisch, V. E., PMA, TOB, 101b.
Grove, Ernest W., BAE, 3b.
Grover, Frederick W., FS, 71a.
Gudgel, William C., SCS, 120b.
Guernsey, W. J., SCS, 113b.
Guernsey, William G., FS, 74b.
Guinn, Cloyde L., ARA-BAI, 23a.
Gulembo, E. M., SCS, 115a.
Gunderson, W. E., ARA-EPQ, 34b.
Gunn, Colin D., SCS, 113a.
Gunning, Harry A., ARA-PISAE, 50b.
Gunther, William H., SCS, 118a.
Gurley, Wm. T., ARA-EPQ, 30a.
Gurney, Ashley B., ARA-EPQ, 29b.
Gustafson, Carl A., FS, 70b.
Guthrie, J. Dennett, OFAR, 8b.
Guthrie, John D., ARA-AIC, 17b.
Guyton, Thomas L., ARA-EPQ, 33a.
Gynn, John C., ARA-EPQ, 36b.
Haag, Lawrence D., SCS, 112a.
Haas, A. J., PMA, 100a.
Haas, Howard J., ARA-PISAE, 52a.
Haber, Charles G., ARA-BAI, 23a.
Hackenberg, Charles, Jr., ARA-BAI, 23b.
Hackelman, W. C., PMA, FV, 95a.
Haddock, Jay L., ARA-PISAE, 52b.
Hadley, Charles H., ARA-EPQ, 32b.
Hadley, Evan W., OFAR, 8b.
Hady, Frank T., BAE, 4a.
Haeussler, Gilbert J., ARA-EPQ, 28a.
Hafenrichter, A. L., SCS, 119b.
Hagan, J. B., PMA, FV, 95a.
Hagen, Alvin T., FS, 76b.
Hageman, Richard H., OES, 55b.
Hager, Samuel L., ARA-PISAE, 47a.
Haggard, George W., REA, 108.
Hagge, Arlo H., ARA-EPQ, 35b.
Hagood, Margaret Jarman, BAE, 4b.
Hahn, Glenn G., ARA-PISAE, 51a.
Hahn, Oscar W., FCA, 65a.
Haig, Irvine T., FS, 73a.
Haines, Kenneth A., ARA-EPQ, 33a.
Haines, Myra L., ARA-PISAE, 50a.
Hainsworth, Reginald G., OFAR, 8a.
Haise, Howard R., ARA-PISAE, 52b.
Hale, J. D., PMA, LIV, 99b.
Hale, Roger F., BAE, 5a.
Hale, Walter S., ARA-AIC, 18b.
Haley, James C., ARA-EPQ, 30b.
Hall, C. L., PMA, DAI, 93b.
Hall, Florence L., EXT., 61a.
Hall, Gene L., PMA, FDP, 102.
Hall, J. Alfred, FS, 72b.
Hall, Robert T., FS, 70b.
Hall, Thomas E., FCA, 64a.
Hall, Vernon L., ARA-PISAE, 43b.
Hall, Walter J., ARA-BAI, 24a.
Hallam, L. A., PMA-GRN, 96b.
Hallene, Oscar R., PMA, 107b.
Haller, Herbert L. J., ARA-EPQ, 28.
Halligan, James E., FHA, 67.
Hallin, William E., FS, 71b.
Halnan, Chester A., PMA, 88.
Halsey, George D., FCA, 65b.
Halverson, H. G., SCS, 115a.
Hamann, Arthur J., FCIC, 69b.
Hamann, Henry G. F., PMA, DAI, 93a.
Hamann, J. A., PMA, DAI, 94a.
Hamblet, John F., FS, 74b.
Hambleton, Edson J., OFAR, 8b.
Hambleton, James I., ARA-EPQ, 28a.
Hamblin, Jack A., BAE, 3a.
Hamilton, Donald W., ARA-EPQ, 32b.
Hamilton, Everett L., FS, 71b
Hamilton, Fred B., SCS, 111a.
Hamilton, James G., SCS, 118b.
Hamilton, Joseph, ARA-PISAE, 52b.
Hamilton, Louis P., SCS, 118b
Hamilton, M. L., PMA, FV, 95b.
Hamilton, Robert W., PMA. 107b.
Hammar, Harold E., ARA-PISAE, 48b.
Hammett, James W., SCS, 116a.
Hamstead, Elwood C., ARA-EPQ, 32b.
Hancock, Daniel, PMA, FV, 94b.
Hand, Ralph L., FS, 74b.
Haney, George I., FS, 71b.
Hankins, Orville G., ARA-BAI, 19a.
Hanley, William H., ARA-EPQ, 33a.
Hanlon, F. J., PMA, LIV, 99a.
Hanna, Keith L., B&F, 6a.
Hanrahan, Francis P., ARA-BDI, 26a.
Hansbrough, John R., ARA-PISAE, 51a.
Hansen, C. J., PMA. FV, 96a.
Hansen, E. H., PMA, DAI, 93a.
Hansen, K. H., SCS, 115a.
Hansen, Wilford L., FS, 76a.
Hanson, Angus A., ARA-PISAE, 45a.
Hanson, Clarence H., ARA-PISAE, 45a.
Hanson, Earle W., ARA-PISAE, 45b.
Hanson, Eldon G., SCS, 111a.
Hanson, Helen L., ARA-AIC, 18b.
Hanson, M. W., PMA, FV, 96b.
Hanson, Percy D., FS, 74a.
Hanson, R. A., PMA, 89.
Hanway, Donald G., ARA-PISAE, 45a.
Hanzlik, Edward J., FS, 77b.
Hardaway, George D., FS, 75b.
Hardenburg, Robert E., ARA-PISAE, 50a.
Hardgrove, G. A., PMA-GRN, 97a.
Hardin, Clifford M., OES, 56a.
Harding, B. B., PMA, LIV, 100b.
Harding, Paul L., ARA-PISAE, 50a.
Harding, T. Swann, INF., 10b.
Hardison, John R., ARA-PISAE, 45a.
Hardman, George, SCS, 119b.
Hardy, David M., FCA, 66a.
Hardy, Harold E., PMA, 107a.
Hardy, John I., ARA-BAI, 19a.
Hardy, Leo V., ARA-BAI, 19a.
Hardy, William M., SCS, 114a.
Harker, H. Eugene, FCIC, 69a.
Harlan, Jack R., ARA-PISAE, 45a.
Harlan, Wilbur V., OFAR, 9a.
Harley, Clayton P., ARA-PISAE, 47b.
Harley, Percy H., FS, 75b.
Harling, Robert A., SCS, 116b.
Harlow, James R., ARA-PISAE, 50b.
Harman, Dewey J., PMA, 106a.
Harman, John H., ARA-EPQ, 34a.
Harman, K. G., SCS, 115b.
Harmon, Raymond U., FS, 74b.
Harmon, W. G., PMA, TOB, 101a.
Harmond, Jesse E., ARA-PISAE, 54b.
Harned, Robey W., BEPQ, 29b.
Harney, J. R., PMA, DAI, 93b.
Harper, Frank B., SCS, 109a.
Harper, Verne L., FS, 72a.
Harper, William G., ARA-PISAE, 53b.
Harper, W. James, ARA-BDI, 26b.
Harpp, Noble H., ARA-EPQ, 36a.
Harrell, A. L., SCS, 112b.
Harrell, George D., BAE, 5a.
Harries, Ford H., ARA-EPQ, 37a.
Harrill, Delbert J., PMA, AUD, 104.
Harrington, Robert F., ARA-BAI, 25b.
Harrington, H. L., PMA, FV, 95a.
Harris, Elwin E., -FS, 74a.
Harris, Ernest A. -FS, 78b.
Harris, George G., ARA-EPQ, 35a.
Harris, Karl, SCS, 111a.
Harris, Lionel, ARA-PISAE, 52b.
Harris, Lorenzo D., ARA-EPQ, 35a.
Harris, Marshall, BAE, 4b.
Harris, Olin W., ARA-PISAE, 48b.
Harris, Seymour E., CCC, 58.
Harris, Vernon C., ARA-PISAE, 43a.
Harrison, Carter M., ARA-PISAE, 44b.

Harrison, C. Lewis, FS, 79b.
Harrison, Geo. J., ARA-PISAE, 43b.
Harrison, Matthew W., SCS, 112b.
Harrison, Ona A., FS, 76b.
Harrison, Robert W., BAE, 4b.
Harrold, Lloyd L., SCS, 110b.
Harrover, Luther E., ARA-BAI, 19a.
Hart, John W., SCS, 111b.
Hartley, Carl, ARA-PISAE, 50b.
Hartman, Arthur M., ARA-BDI, 27a.
Hartman, Arthur W., FS, 78b.
Hartman, Evan A., SCS, 117b.
Hartman, Homer J., ARA-EPQ, 36b.
Hartman, S. C., SCS, 115b.
Hartnell, James, PMA, LIV, 99a.
Hartrick, George E., SCS, 117b.
Hartwig, Edgar E., ARA-PISAE, 45a.
Hartz, F. C., PMA, FV, 95b.
Harvel, Lester W., SCS, 117a.
Harvey, Edward M., ARA-PISAE, 49b.
Harvey, John W., Jr., PMA, FIS, 103b.
Harvey, Paul H., ARA-PISAE, 42a.
Harvey, T. Weed, EXT., 61.
Harwell, Jas., SCS, 113a.
Hasbrouck, W. C., PMA, FV, 94.
Hasel, Austin A., FS, 76b.
Hasfurther, Wilfrid, SCS, 119a.
Haskell, R. J., EXT., 61b.
Haskins, H. B., SCS, 115b.
Haslerud, E. J., EXT., 62b.
Hass, H. C., SCS, 115b.
Hasselman, James B., PMA, INF, 102.
Hasty, Allen H., ARA-PISAE, 53a.
Hatch, Sumner, SCS, 119b.
Hatter, Melvin J., ARA-BAI, 23a.
Hatton, Cecil H., SCS, 119b.
Hauck, Charles W., EXT., 61b.
Hauger, Roy L., SCS, 117a.
Haughey, John P., PMA, OAS, 105.
Hauke, Harold A., ARA-EPQ, 32b.
Hausknecht, Rita M. A., BAE, 4b.
Havis, A. Leon, ARA-PISAE, 47b.
Hawes, E. T., FS, 78b.
Hawk, V. B., SCS, 114b.
Hawker, Eunice D., ARA-PISAE, 51a.
Hawley, Norman R., FS, 73a.
Hawthorn, Leslie R., ARA-PISAE, 49a.
Hay, Donald G., BAE, 4b.
Hay, W. D., PMA-GRN, 98b.
Hayes, G. Lloyd, FS, 73a.
Haynes, Jr., Benjamin C., ARA-PISAE, 54b.
Haynes, M. W., SCS, 113b.
Haynes, Parke G., PERS, 12b.
Haygood, Tyler F., BAE, 4b.
Hays, Clark H., ARA-BAI, 21b.
Hays, Murray, SCS, 112b.
Hays, Orville E., SCS, 110b.
Hayward, C. J., ARA-BAI, 21b.
Hazen, Hervey E., PMA, 106b.
Hazen, Marian W., ARA-BAI, 20a.
Head, Guy V., FCA, 66a.
Heald, Trevor B., ARA-EPQ, 34a.
Hearin, Jesse B., FCA, 65b.
Hearn, Philip B., PMA, 102b.
Hearne, Cannon C., EXT., 61b.
Heathman, H. R., SCS, 115a.
Hebel, W. Theodore, SCS, 111b.
Hebert, Leo P., ARA-PISAE, 46b.
Hecker, Henry W., ARA-EPQ, 30b.
Heckman, John H., FCA, 64a.
Iedden, Orve K., ARA-PISAE, 53b.
Hedge, Alfred M., SCS, 109b.
Hedges, Harold, FCA, 64a.
Hedges, Horace E., FS, 76a.
Hedges, R. Frank, SCS, 119a.
Hedges, William E., FS, 78a.
Hedlund, Floyd F., PMA, FV, 94.
Hedrick, T. I., PMA, DAI, 93a.
Heenan, Robert B., SCS, 109a.
Heermann, Ruben M., ARA-PISAE, 42b.
Heers, Erwin A., FS, 78b.
Heffner, Kelly B., FS, 78b.
Heggestad, H. E., ARA-PISAE, 47a.
Heim, Arthur L., FS, 73b.
Hein, Mason A., ARA-PISAE, 44b.
Heinrich, Fred J., ARA-EPQ, 36b.
Heintzelman, B. Frank, FS, 79b.
Heisig, Carl P., BAE, 4a.
Heizer, Harold K., ARA-PISAE, 42b.
Heizer, J. M., FCA, 65b.
Heizer, William R., SCS, 116b.
Hejl, John M., ARA-BAI, 25a.
Helgeson, Earl A., ARA-PISAE, 43a.
Heljeson, L. Verle, FS, 78a.
Hellmers, Henry, FS, 71b.
Helmers, Austin E., FS, 72b.
Helseth, Thomas P., SCS, 119b.
Heltemes, C. J., BAE, 5b.
Heltzel, Gordon, PMA, DAI, 92b.
Hempy, Edgar F., FCIC, 69b.
Hemstreet, Arthur C., FCA, 64b.
Hemstreet, Verne V., FCA, 63a.
Hendee, Clare W., FS, 75a.
Henderson, C. O., PERS, 12b.
Henderson, Clarence A., SCS, 119a.
Henderson, Eric A., FS, 73b.
Henderson, Harold J., ARA-EPQ, 35b.
Henderson, H. H., PMA, FV, 95b.
Henderson, Robert W., ARA-PISAE, 45b.
Henderson, Russell S., FS, 71a.
Hendricks, John W., ARA-PISAE, 44a.
Hendricks, Sterling B., ARA-PISAE, 51b.
Hendricks, Walter A., BAE, 5a.
Hendrickson, B. H., SCS, 110a.
Hendrickson, Earl A., SCS, 117a.
Hendrix, G. R., PMA, TOB, 101a.
Henley, Robert R., ARA-BAI, 24a.
Henney, Homer J., OES, 56a.
Hennig, P. J., Jr., SCS, 114a.
Henninger, C. M., SCS, 114a.
Henry, Berch W., ARA-PISAE, 51a.
Henry, Ernest E., FCA, 66b.
Henry, Leo M., ARA-BAI, 21b.
Henry, William J., ARA-PISAE, 55b.
Henson, Paul R., ARA-PISAE, 44a.
Hepburn, R. G., EXT., 62a.
Hepler, John V., OFAR, 9a.
Hepting, George H., ARA-PISAE, 51a.
Herbert, John M., FS, 71a.
Herchenroeder, Francis L. D., ARA-BAI, 20b.
Herder, Robert W., PMA, 58.
Herholdt, J. F., PMA, DAI, 92b.
Herl, Owen E., ARA-BAI, 25a.
Hermanson, Royce D., SCS, 119b.
Herrell, S. B., PERS, 12.
Herrick, Carl E., PERS, 12a.
Herring, John W., Jr., SCS, 116b.
Herrmann, Omer W., ARA-ADM, 14.
Herrell, Henry G., ARA, 15.
Hertel, Kenneth L., ARA-PISAE, 44a.
Herting, G. Claire, SCS, 112a.
Hertzler, Richard A., FS, 73a.
Herzer, Fred P., SOL, 14a.
Heslep, John M., ARA-PISAE, 51b.
Hessel, Joseph N., FS, 76a.
Heyse, Elmer G., ARA-PISAE, 41b.
Heywang, Burt W., ARA-BAI, 19b.
Heywood, Eunice I., EXT., 61a.
Hiatt, Harlan C., FS, 77b.
Hickok, R. B., SCS, 110b.
Hicks, Clyde A., SCS, 118a.
Hicks, John A., BAE, 5a.
Hiett, Murten G., FS, 76a.
Hienton, Truman E., ARA-PISAE, 54a.
Higbee, Floyd F., FHA, 68a.
Higgins, Dean L., SCS, 117b.
Higgins, E. S., PMA, LIV, 99b.
Higgins, Jay, FS, 75a.
Higgins, Wm. C., SCS, 113a.
Higgs, Thomas S., ARA-PISAE, 41a.
Highfill, J. Virgil, FHA, 68a.
Hilbert, Guido E., ARA-AIC, 16.
Hildreth, Aubrey C., ARA-PISAE, 50a.
Hileman, Floyd R., SCS, 111b.
Hilgeson, W. A., PMA, FV, 94a.
Hill, C. Reed, OFAR, 8b.
Hill, Ernest O., SCS, 119a.
Hill, Ernest R., FS, 76a.
Hill, Grover B., FCA, 66a.
Hill, Harold K., PMA, 58.
Hill, Helen D., ARA-PISAE, 45a.
Hill, Lucien A., SCS, 118b.
Hill, Neely, PMA-GRN, 97a.
Hill, Ralph R., FS, 75a.
Hill, Robert L., PERS, 12a.
Hill, William L., ARA-PISAE, 52a.
Hills, Charles R., ARA-PISAE, 52a.
Hills, Claude H., ARA-AIC, 16b.
Hills, Orin A., ARA-EPQ, 36b.
Hilton, Huber C., FS, 75a.
Hilton, James H., OES, 56b.
Hilty, Fred B., ARA-BAI, 23a.
Himebaugh, Keith, INF., 10.
Himsel, Edward, ARA-BAI, 22b.

Himes, Floyd B., FCIC, 69b.
Hine, Willard R., FS, 78a.
Hines, Lee, OFAR, 9a.
Hines, Robert W., PMA, F&O, 94b.
Hinkelman, Perry B., FS, 70a.
Hinsch, Herbert S., FS, 79a.
Hirsch, Donald E., FCA, 64a.
Hirt, Ray R., ARA-PISAE, 51a.
Hite, Jonas E., ARA-PISAE, 43b.
Hitz, R. O., PMA, 99a.
Hixon, Homer J., FS, 77b.
Hoag, W., Gifford, FCA, 64b.
Hoar, Crosby A., FS, 78a.
Hobbs, Edward, ARA-EPQ, 35a.
Hobbs, Harold W., SCS, 110b.
Hobert, Victor C., FS, 73b.
Hochbaum, H. W., EXT., 61a.
Hochmuth, Harold R., BAE, 4a.
Hock, Frederick W., ARA-BAI, 23a.
Hockaday, James M., FS, 76a.
Hockensmith, Roy D., SCS, 109b.
Hodgson, Jesse M., ARA-PISAE, 43a.
Hodgson, Ralph E., ARA-BDI, 26.
Hoecker, Raymond W., PMA, MFRB, 103a.
Hoerner, G. R., ARA-PISAE, 47a.
Hoffman, Agnes C., ARA-EPQ, 28a.
Hoffman, Lester J., BAE, 5a.
Hoffmaster, W. D., ARA-BAI, 23a.
Hoffpauir, Carroll L., ARA-AIC, 17b.
Hogaboam, George J., ARA-PISAE, 46a.
Hogan, J. J., PMA, DAI, 92a
Hogan, Mena, EXT., 61a.
Hohf, John P., FS, 74a.
Hoidale, Paul A., ARA-EPQ 34b.
Hoit, R. N., SCS, 113b.
Hokenstad, Harold S., SCS, 118a.
Holbrook, Helen S., ARA-HNHE, 38b.
Holcomb, Harry W., ARA-EPQ, 36a.
Holden, John B., FS, 70a.
Hole, C. Douglas, SCS, 119b.
Hollenberg, Ralph W., FHA, 68a.
Holliday, James T., FHA, 67b.
Hollingsworth, William B., ARA-EPQ, 30a.
Hollis, Richard A., INF., 10.
Holloway, James K., ARA-EPQ, 31a.
Hollowell, Eugene A., ARA-PISAE, 44a.
Holm, George E., ARA-BDI, 26b.
Holm, Lionel C., PMA, 58.
Holmaas, Arthur J., PMA, 88.
Holman, Adam T., ARA-PISAE, 53b.
Holman, H. E., SCS, 114a.
Holman, Herbert P., ARA-AIC, 16a.
Holman, Leo E., ARA-PISAE, 54b.
Holmes, George B., ARA-PISAE, 41a.
Holmes, H. N., PMA-GRN, 97a.
Holmes, Irvin, BAE, 5a.
Holmes, K. H., SCS, 114b.
Holmquist, Herbert T., FS, 74b.
Holscher, Clark E., FS, 73a.
Holmstrom, Chester R., FCA, 66a.
Holst, Eugene C., ARA-EPQ, 28a.
Holt, Budd A., PMA, MFRB, 103.
Holton, Charles S., ARA-PISAE, 42b.
Homan, M. P., PMA, FV, 95a.
Homstad, Ole, PMA, SUG, 101b.
Hood, C. M., SCS, 114b.
Hoofnagle, James E., PMA, FDP, 102.
Hoofnagle, James G., SCS, 109a.
Hooker, Philip K., EXT., 61b.
Hooton, Dalton R., ARA-PISAE, 44a.
Hoover, Marvin D., FS, 73a.
Hoover, Max M., ARA-PISAE, 50b.
Hoover, Sam R., ARA-AIC, 16b.
Hopkin, J. Vern, PMA, 107b.
Hopkins, Bernard H., SCS, 117a.
Hopkins, Frank J., SCS, 109b.
Hopkins, Howard, FS, 70.
Hopkins, Troy S., ARA-BAI, 23a.
Hopp, Henry, OFAR, 8b.
Hoppe, Paul E., ARA-PISAE, 42b.
Hopper, Turner H., ARA-AIC, 17b.
Horcher, Charles H., ARA-BAI, 22b.
Hormay, August L., FS, 71b.
Horn, Claud L., OFAR, 8b.
Horn, D. L., PISAE, 47a.
Horn, Leslie R., PMA, C&I, 104b.
Horner, Glenn M., SCS, 110b.
Hornibrook, Ezra M., FS, 71b.
Horton, Jerome S., FS, 71b.
Hostetler, E. H., ARA-BAI, 20a.
Hougas, Robert W., ARA-PISAE, 50b.
Hough, Aubrey J., SCS, 116a.
Houghland, Geoffrey V. C., ARA-PISAE, 49b.
Houghton, Jr., Fred A., SCS, 119b.
House, Berry C., ARA-EPQ, 31b.
Houseman, Earl E., BAE, 3.
Houston, Cecil, ARA-BAI, 22b.
Houston, Clyde E., SCS, 111a.
Hovorka, Joseph W., ARA-BAI, 22a.
Howard, Benton, ARA-EPQ, 36b.
Howard, James O., OFAR, 8a.
Howard, Harry E., FS, 78b.
Howard, Mildred S., ARA-HNHE, 38b.
Howard, Milford C., FS, 78b.
Howard, Robert J., PMA, 107a.
Howe, Orlando W., ARA-PISAE, 52b.
Howe, Paul E., ARA-BAI, 19a.
Howell, J. William, FHA, 67a.
Howell, Leander D., BAE, 4a.
Howlett, Nathan H., ARA-BAI, 21a.
Hoyland, Fred A., P&O, 13b.
Hoyman, William G., ARA-PISAE, 49b.
Hoyt, Avery S., ARA-EPQ, 28.
Hrubesky, Clarence E., FS, 74a.
Hubbell, D. S., SCS, 110a.
Hubel, Nelson E., PERS, 12b.
Huber, Earl R., FS, 75b.
Huber, H. A., PMA, 105.
Huber, William W., FS, 78a.
Hubert, Frederic P., ARA-EPQ, 30a.
Huckeby, H. Minor, FS, 75a.
Huddle, Miriam W., LIB, 11b.
Hudner, Chas. W., FCA, 66b.
Hudson, R. J., PMA, T&W, 103a.
Hudspeth, Elmer, PISAE, 54a.
Hudtloff, M. J., PMA, T&W, 103.
Huey, William R., FCIC, 69a.
Huff, F. Harold, FS, 79b.
Huffman, Ward T., ARA-BAI, 24b.
Hughes, Bennett O., FS, 76b.
Hughes, C. Max, SCS, 117b.
Hughes, Ernie C., ARA-BAI, 20b.
Hughes, Morris B., ARA-PISAE, 49a.
Hughes, Stephen C., FHA, 68a.
Hughes, T. M., PMA-GRN, 97a.
Hugie, Vern K., ARA-PISAE, 53b.
Hukill, William V., ARA-PISAE, 54b.
Hulburt, Walter C., ARA-PISAE, 53b.
Hulbush, Charles A., ARA-BAI, 24a.
Hulet, David W., SCS, 118b.
Hulett, Henry C., FS, 77b.
Hull, A. C., FS, 73a.
Hull, John E., SCS, 119b.
Hull, William X., SCS, 109.
Humbrecht, Camille, FCA, 65a.
Hungerford, Charles W., ARA-PISAE, 48b.
Hungerford, D. S., SCS, 113a.
Huneke, Cecelia, ARA-HNHE, 38a.
Hunt, George M., FS, 73b.
Hunt, James M., Jr., PMA, ACP, 102b.
Hunt, Mary K., ARA-EPQ, 28a.
Hunter, Albert S., ARA-PISAE, 52a.
Hunter, J. A., PMA, FV, 96b.
Hunter, James H., ARA-PISAE, 48a.
Hunter, Ralph W., SCS, 112a.
Hunter, W. Carroll, SOL, 13.
Hurd, Edgar B., BAE, 4a.
Hurlburt, Virgil L., BAE, 4b.
Hursh, Charles R., FS, 73a.
Hurst, Fred J., FCA, 65b.
Hurst, Wilbur M., ARA-PISAE, 54b.
Husman, Adam A., ARA-BAI, 20b.
Hutchings, Selar S., FS, 72a.
Hutchins, Carroll B., FCA, 65a.
Hutchins, Lee M., ARA-PISAE, 50b.
Hutchinson, D. E., SCS, 117b.
Hutchinson, Knox T., SEC, 2.
Hutchinson, Wallace I., FS, 77a.
Hutton, Andrew, FS, 75a.
Huyke, Roberto, EXT., 62b.
Hyatt, Bradford A., ARA-BAI, 20b.
Hyde, Roger D., ARA-BAI, 20b.
Hyland, Howard L., ARA-BPISAE, 50a.
Hyre, French M., FCA, 64a.

Hyre, Russell A., PISAE, 51b.
Icengole, Clarence R., PMA, FV, 95a.
Ilch, David M., FS, 71b.
Iler, James C., FS, 74a.
Imle, Ernest P., ARA-PISAE, 46a.
ImMasche, F. W., PMA, LIV, 98.
Ingling, Carl R., SCS, 111b.
Ingram, Jesse, W., ARA-EPQ, 28b.
Ingram, R., PMA, DAI, 93b.
Inman, Buis T., BAE, 4b.
Inman, Forrest G., ARA-EPQ, 30b.
Irby, A. H., PMA, TOB, 101a.
Irish, Gilbert H., PMA, FV, 95a.
Irons, Frank, ARA-PISAE, 53b.
Irvin, Herbert M., ARA-BDI, 26b.
Irving, George W., Jr., ARA-AIC, 16.
Irving, R. N., SCS, 119b.
Irwin, Don L., ARA-ADM., 15b.
Irwin, Don L., OES, 56b.
Irwin, George B., FCA, 64b.
Isaac, Leo A., FS, 72b.
Isaacson, Marion R., SCS, 118b.
Isgur, Benjamin, SCS, 111b.
Isleib, James R., FCA, 64b.
Isler, David A., ARA-PISAE, 53b.
Isola, Vico C., FS, 79a.
Issler, Fred W., PMA, DAI, 92a.
Iverson, Floyd, FS, 77b.
Iverson, L. I., PMA, DAI, 92a.
Ivory, Howard M., SCS, 119a.
Jack, Norman E., ARA-AIC, 16a.
Jackson, Arthur E., PMA, 91b.
Jackson, E. R., PMA, OAS, 105a.
Jackson, Guy S., ARA-BAI, 24a.
Jackson, Richard W., ARA-AIC, 17a.
Jackson, Seth, FS, 70b.
Jackson, William, ARA-BAI, 19b.
Jacob, Kenneth D., ARA-PISAE, 52b.
Jacobs, Emery E., PMA, 87.
Jacobs, James L., FS, 76b.
Jacobs, P. Burke, ARA-AIC, 17a.
Jacobson, Luther A., SCS, 117b.
Jaedicke, C. Dale, SCS, 119a.
Jaeger, Marcus L., ARA-PISAE, 43a.
Jaenicke, Alexandria J., FS, 77b.
James, Albert E., ARA-BAI, 22a.
James, Edwin, ARA-BPISAE, 50b.
James, John S., SCS, 111a.
James, Mary E., OES, 55a.
James, Russell H., PMA, 102b.
Jans, Fred C., EXT., 61a.
Jansen, Eugene F., ARA-AIC, 18b.
Jarvi, Simeri E., FS, 76b.
Jeansonne, Ryan J., SCS, 116a.
Jefferson, Frank J., FS, 76b.
Jeffrey, Robert N., ARA-PISAE, 46b.
Jehlik, Paul J., BAE, 4b.
Jelen, George D., ARA-BAI, 23b.
Jemison, George M., FS, 72b.
Jenkins, Anna E., ARA-PISAE, 51b.
Jenkins, Harold L., SCS, 111b.
Jenkins, Jesse D., SCS, 116b.
Jenkins, Julian G., ARA-PISAE, 43b.
Jenkins, Merle T., ARA-PISAE, 41a.
Jenkins, Tarleton A., SCS, 116a.
Jenkins, William H., ARA-PISAE, 44a.
Jennings, C. B., PMA, LIV, 100b.
Jenrette, J. P., PMA, FV, 95a.
Jensen, Reed H., FS, 79a.
Jensen, Victor S., FS, 72b.
Jerome, Charles A., ARA-BAI, 21b.
Jessen, R. J., BAE, 5b.
Jezek, R. Erwin, ARA-PISAE, 53b.
Jobe, R. N., SCS, 113a.
Jodon, Nelson E., ARA-PISAE, 42a.
Johnson, Aaron G., ARA-PISAE, 42a.
Johnson, Alfred L., PMA, 87.
Johnson, Cale C., SCS, 119b.
Johnson, E. C., FCA, 64b.
Johnson, Edward A., FS, 73a.
Johnson, Edwin A., EXT., 61b.
Johnson, E. R., PMA, DAI, 94b.
Johnson, Ernest W., ARA-PISAE, 50a.
Johnson, Fred R., FS, 75a.
Johnson, Fred W., FS, 74b.
Johnson, G. V., BEPQ, 37a.
Johnson, Harry H., ARA-BAI, 19a.
Johnson, Henry S., FCA, 65b.
Johnson, Herbert W., ARA-PISAE, 45a.
Johnson, Howard B., ARA-PISAE, 50b.
Johnson, Howard W., ARA-BAI, 24a.
Johnson, Howard W., ARA-PISAE, 45a.
Johnson, Isaac B., OES, 56b.
Johnson, James, ARA-PISAE, 47a.
Johnson, J. K., SCS, 114b.
Johnson, John H., SCS, 116b.
Johnson, Kenneth R., ARA-BDI, 26b.
Johnson, LaVerne F., ARA-PISAE, 54b.
Johnson, Leslie E., SCS, 117b.
Johnson, Lloyd M., FCA, 66a.
Johnson, Melvin T., PERS., 12b.
Johnson, M. J., PMA-GRN, 97a.
Johnson, Neil W., ARA-ADM, 15.
Johnson, Robert P. A., FS, 74a.
Johnson, Sherman E., BAE, 4a.
Johnson, Vincent A., FCA, 64b.
Johnson, V. Webster, BAE, 4a.
Johnson, William H., FS, 78a.
Johnson, William M., ARA-PISAE, 53a.
Johnson, W. M., FS, 73a.
Johnston, Charles O., ARA-PISAE, 41b.
Johnston, Clyde H., SCS, 116a.
Johnston, James E., ARA-BDI, 27b.
Johnston, John W., Jr., OFAR, 9b.
Johnston, Jos. R., SCS, 110b.
Johnston, Wm. G., ARA-EPQ, 30b.
Johnstone, James T., ARA-BAI, 22a.
Johnstone, Norman F., FS, 79a.
Joley, Lloyd E., ARA-BPISAE, 50b.
Jolley, Laurence J., FS, 77b.
Jollie, Malcolm R., ARA-BAI, 22b.
Jones, Amwel E., SCS, 109b.
Jones, Arthur, ARA-PISAE, 43a.
Jones, C. M., ARA-EPQ, 33b.
Jones, Dean M., SCS, 120a.
Jones, Dettmar W., ARA-EPQ, 29a.
Jones, Earl N., SCS, 117b.
Jones, Emrys G., SCS, 117b.
Jones, E. V., BAE, 5a.
Jones, Frank, FCA, 65a.
Jones, Garrett J., ARA-BDI, 26b.
Jones, George S., FS, 76b.
Jones, Guy R., SCS, 116a.
Jones, G. Willard, FS, 79a.
Jones, Henry A., ARA-PISAE, 48b.
Jones, H. Jack, PMA, DAI, 92b.
Jones, H. L., PMA, LIV, 100a.
Jones, Howard R., FS, 71a.
Jones, Idwal, SCS, 118a.
Jones, J. A., SCS, 113a.
Jones, Jenkin W., ARA-PISAE, 41a.
Jones, J. M., ARA-BAI, 20a.
Jones, John P., SCS, 111b.
Jones, Laurence S., ARA-EPQ, 32a.
Jones, Lewis A., SCS, 110b.
Jones, L. I., EXT., 62a.
Jones, Luther, SCS, 119b.
Jones, Melvin M., ARA-BAI, 23a.
Jones, M. P., EXT., 61b.
Jones, Phillip E., PMA, SUG, 101.
Jones, Richard D., FS, 78a.
Jones, Roberts E., FS, 77a.
Jones, Sidney C., ARA-EPQ, 32b.
Jones, T. K., ARA-BAI, 20b.
Jones, T. N., SCS, 110a.
Jones, Wallace A., LIB, 11a.
Jongbloet, Margaret, PMA, F&O, 94.
Jordan, Howard V., ARA-PISAE, 52a.
Jordan, J. A., SCS, 113b.
Jordan, Marshall N., SCS, 116b.
Jordon, George F., ARA-AIC, 17a.
Jordre, Roy J., PMA, 88.
Josephson, Horace R., FS, 71a.
Joss, Alexander, FCA, 66b.
Joy, A. W., PMA, LIV, 99b.
Joy, Barnard, ARA-ADM., 15a.
Joy, Charles A., FS, 76b.
Joyce, Thomas B., PMA, ACP, 102.
Joyer, Vernon J., FS, 79b.
Joyner, J. Bruce, FCIC, 69b.
Juen, Henry T., ARA-BAI, 23b.
Julien, Albert H., ARA-BAI, 20b.
Junnila, William A., ARA-PISAE, 54a.
Justin, A. Christine, OES, 55b.
Kagan, Martin, ARA-BAI, 20b.
Kahl, Arthur L., FS, 74b.

Kaiser, James G., FS, 77a.
Kaiser, Karl M., OFAR, 9a.
Kaiser, Verle G., SCS, 119b.
Kallenberg, Edwin F., ARA-BAI, 22b.
Kaloostian, G. H., ARA-EPQ, 32b.
Kanapaux, Margaret S., ARA-PISAE, 49a.
Kanipe, Louisa A., PMA-GRN, 98b.
Karger, Ernest M., FS, 78b.
Karick, B. F., SCS, 113a.
Karnes, J. C., PMA, LIV, 99a.
Kasper, John E., PMA, 107a.
Katterhenry, Walter F., PMA, 107b.
Kauffman, J. P., PMA, DAI, 92b.
Kauffman, Rodger R., CEA, 60.
Kay, Harry, ARA-BAI, 20b.
Keane, J. Arthur, FHA, 68a.
Kearley, C. N., SCS, 112b.
Kearney, Thomas H., ARA-PISAE, 43b.
Keating, F. E., ARA-BAI, 20a.
Keating, Fred E., ARA-PISAE, 52a.
Keele, Harold A., FCIC, 69a.
Keeler, Clyde P., ARA-EPQ, 34a.
Keen, Frederick P., ARA-EPQ, 32a.
Keenan, J. B., FCA, 66a.
Keenan, John P., OFAR, 9b.
Keener, A. H., PMA, 100a.
Keeney, Kenneth A., FS, 75b.
Keil, Edward R., SCS, 112a.
Keiles, Elsa Orent, ARA-HNHE, 38a.
Keliher, M. M., SCS, 115b.
Kelleher, Clarence S., ARA-ARC, 57a.
Kelleher, Robert F., FS, 77a.
Keller, H. R., PMA, LIV, 99a.
Keller, John W., SCS, 111b.
Keller, Kenneth R., ARA-PISAE, 47a.
Keller, R. E., PMA, FV, 94a.
Keller, Wesley, ARA-PISAE, 45b.
Kelley, Edward G., ARA-AIC, 16b.
Kelly, Omer J., ARA-PISAE, 52a.
Kellogg, Charles E., ARA-PISAE, 53a.
Kelly, Clarence F., ARA-PISAE, 54b.
Kelly, H. N., SCS, 113b.
Kelly, James W., ARA-PISAE, 47a.
Kelly, Michael J., ARA-EPQ, 34a.
Kelly, William R., PMA, FIS, 103.
Kemp, Frank F., FS, 79a.
Kemper, Harry H., ARA-BAI, 25b.
Kemper, John M., ARA-BDI, 26.
Kendrick, J. Frank, ARA-BDI, 26b.
Keng, Edward B., SCS, 117a.
KenKnight, Glenn E., ARA-PISAE, 47b.
Kennard, T. C., SCS, 115b.
Kennedy, Fred H., FS, 77b.
Kennedy, John S., FCA, 63a.
Kennedy, K. Webb, FS, 78a.
Kennedy, M. S., Jr., FCA, 65b.
Kennedy, Robert D., ARA-EPQ, 31a.
Kenney, Paul C., ARA-BAI, 22b.
Kenney, William D., ARA-PISAE, 53b.
Kepner, Paul V., EXT., 61.
Kern, Jack C., FS, 76b.
Kernkamp, Milton F., ARA-PISAE, 44b.
Kerr, F. Leonard, FCA, 65b.
Kerr, Thomas, ARA-PISAE, 43a.
Kester, Bruce, ARA-BAI, 23a.
Kester, Ernest B., ARA-AIC, 18b.
Kettwig, Peter J., FCIC, 69b.
Kevin, Paul R., FS, 76b.
Kevorkian, Arthur G., OFAR, 8b.
Keyock, N. L., PMA, DAI, 92a.
Kiddle, Clyde L., PMA, 106b.
Kidwell, Wilbur R., ARA-BAI, 22a.
Kieldsen, Fred O., ARA-BAI, 20a.
Kiene, Edith G., FS, 75a.
Kienholz, Jesse R., ARA-PISAE, 48a.
Killen, Edward H., ARA-PISAE, 41a.
Killough, John Allen, SCS, 116b.
Kilmer, D. B., PMA, FV, 95b.
Kilmer, Victor J., PISAE, 51b.
Kilpatrick, L., PMA, DAI, 93b.
Kimball, E. Smith, BAE, 5a.
Kimball, George W., FS, 75b.
Kimball, K. C., PMA, FV, 95b.
Kime, James A., ARA-AIC, 17b.
Kime, Paul H., ARA-PISAE, 44a.
Kincaid, John I., SCS, 116b.
King, Barrington, SCS, 112b.
King, Jasper E., FS, 71a.
King, R. D., SCS, 113b.
King, Rex, FS, 75b.
King, Thomas J., ARA-EPQ, 36a.
King, Will N., PMA, 107b.
King, Willard V., ARA-EPQ, 33b.
Kinghorne, Joseph Wm., PMA, POU, 101.
Kingsbury, F. O., PMA, LIV, 99a.
Kinkley, J. C., PMA, FV, 94b.
Kinman, Charles F., ARA-PISAE, 47b.
Kinman, Murray L., ARA-PISAE, 47a.
Kinnaird, R. A., SCS, 115b.
Kinnard, Ray D., SCS, 116b.
Kinnison, Allan F., SCS, 118b.
Kirby, Francis Lee, FS, 75a.
Kirkendall, O. F., PMA, DAI, 92a.
Kirkham, Mark M., BAE, 3a.
Kirkpatrick, Dahl J., FS, 75b.
Kirkpatrick, Hugh C., ARA-PISAE, 48a.
Kirkpatrick, Lewis A., ARA-ARC, 57b.
Kirkpatrick, Roy T., SCS, 117b.
Kissell, Leo T., ARA-PISAE, 42b.
Kistler, Samuel E., FS, 72b.
Klahn, Austin E., SCS, 116b.
Klauss, D. W., SCS, 114b.
Klawon, Fred H., FCA, 66a.
Klehm, Karl A., FS, 74b.
Kline, Gerald L., ARA-PISAE, 54b.
Klingman, Dayton L., ARA-PISAE, 43a.
Kloeber, Richard M., ARA-BDI, 26a.
Kloor, M. J., PMA-GRN, 98a.
Klose, Alvin A., ARA-AIC, 18b.
Knapp, Halbert M., SCS, 119a.
Knapp, J. O., EXT., 62b.
Knapp, Joseph G., FCA, 64a.
Knauff, William K., P&O, 12b.
Knauss, Archibald C., FS, 72b.
Kneup, Frederick G., ARA-BAI, 23a.
Knight, Gaylord A., FS, 78b.
Knipling, Edward F., ARA-EPQ, 33b.
Knoblauch, Harold C., OES, 55.
Knoch, Herbert G., B&F., 6b.
Knoch, Herbert G., FS, 78b.
Knowles, Bruce, PMA, FV, 95a.
Knudson, Robert L., ARA-BAI, 20b.
Knuppel, W. F., PMA, DAI, 93a.
Knutsen, Fred A., FCA, 66b.
Knutson, George, BAE, 5b.
Koblitsky, Louis, ARA-EPQ, 33b.
Koch, W. C., SCS, 119a.
Kocher, Bruce P., SCS, 112a.
Koebel, Ralph F., SOL, 14b.
Koechley, Charles W., SCS, 112b.
Koenig, Nathan, SEC, 2.
Koenig, Paul L., BAE, 4b.
Koening, Otto G., FS, 78a.
Koffsky, Nathan M., BAE, 3a.
Kohler, Jr., Karl O., SCS, 119a.
Kolb, Robert F., FHA, 68b.
Kooch, John G., FS, 76a.
Koogler, Wayland G., FS, 75b.
Koontz, C. E., SCS, 114a.
Kopitke, J. C., SCS, 115b.
Kopland, David V., ARA-BDI, 26a.
Kostal, E., BEPQ, 31b.
Kotila, John E., ARA-PISAE, 46a.
Kotok, Edward I., FS, 70.
Kouba, Theodore F., ARA-EPQ, 36b.
Koutsky, James F., CEA, 60b.
Kowal, R. Joseph, ARA-EPQ, 32a.
Koziol, Felix C., FS, 76b.
Kraebel, Charles J., FS, 71b.
Kramer, A. L., PMA, FV, 95a.
Kramer, George P., FS, 78a.
Kramer, Harold A., ARA-PISAE, 54b.
Kramer, William P., FS, 70a.
Krantz, Earl B., ARA-BAI, 20a.
Krantz, Fred A., ARA-PISAE, 49b.
Krebs, William J., ARA-BAI, 19a.
Kreitlow, Kermit W., ARA-PISAE, 44b.
Kretschmer, Carl B., ARA-AIC, 17a.
Kriesel, Herbert C., BAE, 3b.
Krueger, Carl G., FS, 79a.
Krueger, Theodore, FS, 75a.
Kruger, Kenneth W., FS, 74a.
Kruse, Elmer F., PMA, 58.
Kuelling, Herbert J., FS, 74a.
Kuester, L. E., SCS, 115a.
Kukachka, B. Francis, FS, 73b.
Kulp, Clarence A., PMA, 87.
Kummer, Fred A., SCS, 110b.
Kunkel, Charles, PMA, FV, 94.
Kunsman, Charles H., ARA-AIC, 18b.
Kurtz, H. D., PMA-GRN, 97a.
Kushman, Leaton John, ARA-PISAE, 50a.

Kuska, Joseph B., ARA-PISAE, 52a.
Kuttler, Abner K., ARA-BAI, 24b.
Kuykendall, Joseph P., SCS, 112b.
Kuyper, Henri A., ARA-PISAE, 46a.
Laake, Ernest W., BEPQ, 33b.
Ladejinsky, Wolf I., OFAR, 8b.
LaForge, Frederick B., BEPQ, 33a.
Lagasse, Felix S., ARA-PISAE., 48a.
Lagrone, William F., BAE, 4a.
Laguardia, G., PMA, 107b.
LaHue, Delmon, W., ARA-EPQ, 28b.
Laidlaw, A. F., SCS, 115b.
Lake, H. A., FCA, 65a.
Lamb, C. R., SCS, 113b.
Lamb, George W., FCA, 65b.
Lamb, John, Jr., SCS, 110a.
Lamb, Marion, FS, 75a.
Lambert, Edmund B., ARA-PISAE, 49a.
Lambert, Jean W., ARA-PISAE, 44b.
Lambert, Reuben C., ARA-BAI, 22b.
Lambert, Wm. V., EXT., 62b.
Lambert, William V., OES, 56b.
Lambeth, W. O., SCS, 113b.
Lammers, Oliver A., ARA-PISAE, 52b.
Lamp, G. E., SCS, 115a.
Lamphere, Willard H., PMA, INF., 102a.
Landis, Birely J., ARA-EPQ, 37b.
Lando, Robert H., BAE, 3A.
Landrum, John M., ARA-EPQ, 32b.
Landwehr, E. A., SCS, 115b.
Lane, K. J., SCS, 113a.
Lane, Merton C., ARA-EPQ, 37b.
Lane, Rex E., FS, 77a.
Lane, Richard D., FS, 72a.
Lang, Duncan M., FS, 75b.
Langendorf, Joseph F., SCS, 117b.
Langford, Cecil T., ARA-AIC, 17a.
Langford, Michael L., ARA-PISAE, 46a.
Langsford, E. L., BAE, 4a.
Lanham, H. Walter, P&O, 13a.
Lanham, Wililam B., PMA, 91a.
Lantz, Harvey L., ARA-PISAE, 47b.
Lantz, Henry L., SCS, 117b.
Lapen, Walter H., PMA, FV, 96a.
LaPlante, J. B. E., FCA, 65b.
Laramy, Robert E., Jr., SCS, 111b.
Larner, Don C., SCS, 117a.
Larrabee, Carrol O., ARA-EPQ, 34a.
Larrimer, Walter H., FS, 71a.
Larson, Carl A., ARA-PISAE, 52b.
Larson, Edwin V. H., FS, 72a.
Larson, Harry, PMA, LIV, 99a.
Larson, Nellie G., LIB, 11b.
Larson, Russell E., ARA-PISAE, 54a.
Larson, Russell H., ARA-PISAE, 49a.
Larson, William E., ARA-PISAE, 52b.
Lash, Elmer, ARA-BAI, 21a.
Lasher, Harvey D., ARA-BAI, 24a.
Lask, C. L., ARA-BAI, 25a.
Lassen, Obed M., PMA, 106a.
Lasseter, Dillard B., FHA, 67.
Latham, Brice, SCS, 113b.
Lathem, Glen O., SCS, 111a.
Lathrop, Elbert C., ARA-AIC, 17a.
Latta, Randall, ARA-EPQ, 29a.
Lattimore, Robert B., ARA-EPQ, 31b.
Laude, Hilmer H., ARA-PISAE, 42a.
Lauderdale, Byron N., ARA-BAI, 21a.
Lauritzen, C. W., SCS, 111a.
Lawrence, John H., FS, 77a.
Lawrence, Joseph D., FCA, 65b.
Lawrence, Ray V., ARA-AIC, 18a.
Lawson, Harold K., FS, 77a.
Lawson, William W., ARA-BAI, 23a.
Laxton, William C., PERS, 12a.
Layden, J. E., Jr., SCS, 114b.
Lazerow, Samuel, LIB, 11b.
Leadbetter, Everett R., SCS, 112b.
Leamer, Ross W., ARA-PISAE, 52b.
Leaming, Morris P., PMA, 88.
Leary, John B. R., ARA-EPQ, 31b.
Leavitt, Roswell, FS, 77a.
Lebarron, Russell K., FS, 72b.
LeBeau, Francis J., OFAR, 9b.
Leckley, James R., ARA-BAI, 19b.
LeClerg, Erwin L., ARA-ADM., 15a.
Leding, Albert R., ARA-PISAE, 44a.
Lee, Edward N., FS, 79b.
Lee, F. M., PMA, LIV, 100a.
Lee, John E., SOL, 14a.
Lee, Linwood L., SCS, 111b.
Lee, R. E., SCS, 115b.
Lee, Roland L., Jr., PMA, 91a.
Lee, Virgil P., FCA, 66b.
Lee, Ward R., ARA-BAI, 21a.
Lefebvre, Camille L., OES, 55a.
Leffelman, Louis J., SCS, 112b.
Leffler, William F., ARA-EPQ, 28a.
Leftwich, Fred O., FS, 74b.
Legault, Romeo R., ARA-AIC, 18a.
Lehman, Samuel G., ARA-PISAE, 45a.
Lehrbas, Mark M., FS, 73b.
Leighou, John V., FS, 75a.
Leighty, Ralph G., ARA-PISAE, 53a.
Leighty, Willis J., ARA-PISAE, 53b.
Leithead, Horace L., SCS, 117a.
Leker, Edward H., EXT., 61b.
Leonard, Elston S., SCS, 116a.
Lenoir, Kate D., ARA-BDI, 26a.
Lennartson, Roy W., PMA, 88.
Lepley, Eugene R., FS, 75b.
Leps, John C., PMA, F&O, 94b.
Lerud, A. L., PMA, LIV, 100a.
Lessel, Leonard R., FS, 75b.
Leukel, Robert W., ARA-PISAE, 42a.
Levene, V. E., PMA, FV, 96a.
Levi, E. A., PMA, T&W, 104a.
Levin, Jordan H., ARA-PISAE, 54b.
Levine, Moses N., ARA-PISAE, 42a.
Lewis, Alice, EXT., 61a.
Lewis, George A., REA, 108a.
Lewis, James C., ARA-AIC, 18a.
Lewis, J. Guy, ARA-EPQ, 31a.
Lewis, Melvin H., FS, 76a.
Lewis, Ralph O., SCS, 117b.
Lewis, Robert D., OES, 56b.
Lewis, Rulon D., ARA-PISAE, 52b.
Lexen, B. R., FS, 73a.
Libby, A. C., SCS, 115a.
Libby, Henry E., SCS, 111b.
Licke, Jacob N., ARA-EPQ, 36b.
Lieberman, Frank V., BEPQ, 29a.
Ligon, E. W., PMA, LIV, 99b.
Ligon, William S., ARA-PISAE, 53a.
Lill, Joe G., ARA-PISAE, 46a.
Lillevig, Carlyle J., FS, 75b.
Lilley, Vann Ness C., BEPQ, 36a.
Liming, Franklin G., FS, 72a.
Liming, Neal O., ARA-EPQ, 34a.
Lind, Hokan, PMA, FV, 95a.
Lindberg, Raymond C., FS, 77b.
Linder, Paul J., ARA-PISAE, 43a.
Lindgren, Ralph M., ARA-PISAE, 51a.
Lindh, Axel G., FS, 74b.
Lindh, C. Otto, FS, 75b.
Lindquist, Arthur W., ARA-EPQ, 33b.
Lindsay, John A., PISAE, 46b.
Lindstrom, Carl A., SCS, 109a.
Lindstrom, Chester A., INF., 10b.
Lindstrom, R. C., PMA, FV, 94b.
Linek, Carl F., FCA, 64a.
Lineweaver, Hans, ARA-AIC, 18b.
Linford, Avard B., SCS, 118a.
Lingo, Sedley M., SCS, 117a.
Lininger, Fred F., OES, 56b.
Linn, Alice, EXT., 62a.
Linstedt, Kermit W., FS, 77b.
Linthacum, Victor T., FS, 74b.
Linton, Denton C., ARA-PISAE, 52b.
Lisle, A. J., SCS, 113a.
Lisle, R. L., PMA, LIV, 99b.
Liston, Morrison W., SCS, 117a.
Little, J. W., SCS, 113a.
Littlefield, Theron R., FS, 77a.
Livingston, George, CEA, 60a.
Livingstone, Erskine M., ARA-EPQ, 29a.
Livingstone, J. S., PMA, 102b.
Lloyd, F. Glennon, SCS, 119b.
Lloyd, Fred C., FCIC, 69a.
Lloyd, Lyness G., SCS, 118a.
Lobenstein, Henry L., FS, 72a.
Lockard, Charles R., FS, 72b.
Locke, Edward G., FS, 72b.
Locke, Lowell F., ARA-PISAE, 50a.
Locke, S. S., SCS, 114a.
Lockhart, D. A., PMA, DAI, 92b.
Lockwood, Owen L., ARA-BAI, 20b.
Lodwick, Byron W., FHA, 68a.
Loew, E. Allan, FS, 77b.
Loftus, Joseph P., B&F, 6.

Logan, Clifton C., ARA-BAI, 21a.
Logan, C. A., ARA-ARC, 57.
Logan, Gordon D., FS, 73b.
Logan, Paul H., FS, 74b.
Logan, William E., ARA-BAI, 21a.
Lombard, P. Maxwell, ARA-PISAE, 49b.
Lommasson, Thomas, FS, 74b.
Long, Clayton L., OFAR, 9b.
Long, H. H., SCS, 114b.
Long, James D., ARA-PISAE, 53b.
Long, Lewis E., OFAR, 8b.
Longley, Albert E., ARA-PISAE, 41b.
Longley, Andrew J., SCS, 117b.
Longmore, T. Wilson, BAE, 4b.
Longwell, John H., OES, 56a.
Loomis, Harold F., ARA-PISAE, 45b.
Loomis, Nathaniel H., ARA-PISAE, 47b.
Lord, G. E., EXT., 62a.
Lorenson, D. S., PMA, LIV, 100b.
Lorenz, Rolland C., OFAR, 9b.
Loring, J. Malcolm, FS, 78a.
Lothrop, Rex E., ARA-AIC, 16a.
Lott, Wreal L., ARA-PISAE, 47b.
Lotti, Thomas, FS, 73a.
Lotze, John C., ARA-BAI, 25b.
Loucks, John, SCS, 118a.
Lough, Longfellow L., SCS, 112b.
Loustalot, Arnaud J., OES, 55b.
Love, E. Leland, ARA-BAI, 24a.
Love, Harry H., OFAR, 9a.
Love, Howard T., OFAR, 9b.
Love, L. Dudley, FS, 73a.
Loveridge, Earl W., FS, 70.
Lovvorn, Roy L., ARA-PISAE, 43a.
Lowden, Merle S., FS, 77b.
Lowe, C. D., EXT., 61b.
Lowe, Clifton D., ARA-BAI, 19a.
Lowe, Clyde T., SCS, 119a.
Lowe, Edison, ARA-AIC, 18a.
Lowe, Ross C., ARA-EPQ, 30a.
Lowe, Samuel D., SCS, 116b.
Loweree, E. M., PERS, 12b.
Lowery, A. L., PMA, LIV, 99a.
Lowman, Morris S., ARA-PISAE, 47a.
Lowry, Marion W., SCS, 112b.
Lowther, Conley V., ARA-PISAE, 42a.
Lowthorp, C. S., PMA, FV, 95b.
Loy, Carl T., ARA-BAI, 22b.
Lucas, I. A., ARA-BAI, 22a.
Lucas, John S., P&O, 12a.
Luckey, D. F., Jr., SCS, 114a.
Ludlow, Wells E., FCA, 64b.
Ludwick, Thomas M., ARA-BDI, 26b.
Ludwig, Herman T., ARA-BAI, 20b.
Luginbill, Philip, Jr., ARA-EPQ, 29a.
Luker, Cyril, SCS, 117a.
Luman, William T., P&O, 12.
Lumm, Alva J., SCS, 116b.
Lumsden, David V., OES, 55a.
Lumsden, Howard M., SCS, 119b.
Lund, Doyle S., SCS, 119a.
Lund, Elmer J., SCS, 118a.
Lund, P. N., SCS, 116a.
Lund, Walter H., FS, 77b.
Lundgren, Harold P., ARA-AIC, 18b.
Lundstrom, Edith C., ARA-AIC, 16a.
Lungren, Ernest A., ARA-EPQ, 35b.
Lutz, Jacob M., ARA-PISAE, 50a.
Luxford, Ronald F., FS, 74a.
Lyddy, James D., ARA-BAI, 23a.
Lyford, Walter H., ARA-PISAE, 53a.
Lyle, Frank M., PMA, FV, 95a.
Lyle, S. P., EXT., 61b.
Lynch, Gertrude U., EXT., 61a.
Lynch, John H, B&F, 6.
Lynde, Lydia A., EXT., 62a.
Lynn, Harold D., OFAR, 9a.
Lynn, Raymond W., REA, 108b.
Lyon, B. Russell, FS, 76a.
Lyons, Eugene S., ARA-PISAE, 46b.
Lyons, F. L., PMA-GRN, 98b.
Lytle, Gladys M., FCA, 63b.
Lytle, Sherman A., ARA-PISAE, 53a.
Lytton, J. O., PMA, FV, 96a.
McAdams, Terry J., P&O, 12.
McAfee, Wayne D., PMA, 89.
McAlister, Dean F., ARA-PISAE, 44b.
McAuley, John P., ARA-PISAE, 41a.
McAuliffe, Ida, ARA-HNHE, 38a.
McAnelly, W. J., FCA, 66b.
McArdle, Richard E., FS, 70.
McArthur, Wm., PMA-GRN, 96.
McBirney, Stanley W., ARA-PISAE, 53b.
McBride, Orcille C., ARA-EPQ, 29a.
McBride, William J., ARA-BAI, 20a.
McCall, Max A., ARA-PISAE, 41.
McCallister, Kenneth J., PMA, MFRB, 103b.
McCalmont, J. Robert, ARA-PISAE, 54b.
McCammon, John F., ARA-PISAE, 42a.
McCampbell, F. H., PMA, DAI, 92b.
McCandliss, D. A., BAE, 5b.
McCann, Lewis P., ARA-BPISAE, 50b.
McCarty, Ivan D., FHA, 67b.
McClain, L. Ewing, SCS, 119a.
McClarren, J. Kendall, ARA-BAI, 19a.
McClellan, Wilbur D., PISAE, 49b.
McClure, C. C., PMA, DAI, 93a.
McClure, Floyd A., OFAR, 8b.
McClymonds, Arthur E., SCS, 117a.
McColloch, C. L., PMA, LIV, 98a.
McCollough, Dewey H., FCIC, 69a.
McCollum, John L., PMA, 91b.
McComas, Earl W., ARA-BAI, 19a.
McConnell, Arthur, ARA-BAI, 23b.
McConnell, Harold P., FS, 79a.
McConnell, Mack, SCS, 116b.
McConnell, Otis E., SCS, 117a.
McConnell, Samuel Y., FCA, 63b.
McCorkle, Jack S., SCS, 118b.
McCorkle, Will D., SCS, 118b.
McCormac, Cecil, SCS, 120a.
McCormack, Alvin V., PMA, ACP, 102.
McCormick, A. W., PMA, LIV, 100b.
McCormick, C. J., SEC, 2.
McCormick, James H., INF., 10.
McCormick, James T., SCS, 112a.
McCormick, John, PISAE, 52b.
McCormick, Paul Jr., PMA, LIV, 100a.
McCracken, Earl C., ARA-HNHE, 38b.
McCroskey, J. B., PMA, DAI, 92b.
McCulley, Robert D., FS, 73a.
McCune, Wesley, SEC, 2.
McCurley, Jr., James Bernard, REA, 108b.
McCutchen, A. Allen, FS, 75b.
McDermott, James R., FS, 78a.
McDonald, John E., FS, 77b.
McDonald, W. A., ARA-BAI, 21a.
McDonell, John G., FS, 74b.
McDowell, A. M., PMA, FV, 96b.
McDuff, Clifford E., FS, 75b.
McEachern, Douglas M., ARA-EPQ, 35a.
McEvoy, Hugh E., FCA, 66a.
McFadden, Anne E., PERS, 12a.
McFadden, Edgar S., ARA-PISAE, 42b.
McFarland, Donald W., FS, 77a.
McFarlane, John S., ARA-PISAE, 46a.
McFarlane, Vernon H., ARA-AIC, 18a.
McFillen, Willard L., SCS, 117b.
McGarr, Rex. L., ARA-EPQ, 29b.
McGill, R. B., SCS, 115b.
McGinnies, W. G., FS, 73a.
McGinty, G. L., ARA-BAI, 23a.
McGinty, Thomas F., BAIC, 16a.
McGourin, Tom F., SCS, 119b.
McGovern, John N., FS, 74a.
McGovran, Edward R., OES, 55a.
McGowan, Frank P., FCA, 65b.
McGrew, Paul C., SCS, 120a.
McGuire, E. H., PMA, DAI, 92a.
McGuire, John R., FS, 72b.
McGuire, Michael W., ARA-BAI, 22b.
McHenry, J. Roger, ARA-PISAE, 53a.
McHenry, R. O., PMA, FV, 95b.
McIlvain, Ernest H., ARA-PISAE, 45a.
McIntyre, Arthur C., SCS, 111b.
McIver, Staton, SCS, 113b.
McKay, Andrew W., FCA, 64a.
McKay, Helen C., ARA-AIC, 16a.
McKay, Hugh C., SCS, 110a.
McKechnie, John J., SCS, 111b.
McKee, Clyde. OES, 56b.

McKeever, Ivan, SCS, 112a.
McKenna, Robert J., PMA, 107a.
McKennan, Russell B., FS, 75a.
McKeown, William T., FCA, 64b.
McKibben, Eugene, PISAE, 53b.
McKillop, I. Thomas, REA, 108b.
McKinney, Harold H., ARA-PISAE, 42a.
McKinney, Leonard L., ARA-AIC, 17a.
McKinney, Robert S., ARA-AIC, 18a.
McKnight, Clarence W., SCS, 115b.
McKnight, W. R., PMA, DAI, 92b.
McLaughlin, Eleanor V., FS, 76b.
McLaughlin, John N., ARA-PISAE, 41a.
McLaughlin, Sidney E., FS, 74a.
McLean, Darrell M., ARA-PISAE, 49a.
McLean, Forman T., ARA-PISAE, 49a.
McLean, John G., ARA-PISAE, 49a.
McLendon, Clarence A., ARA-PISAE, 43b.
McLeod, J. H., EXT., 62b.
McLeod, John H., OES, 56b.
McLintock, Thomas F., FS, 72b.
McLure, Joe H., PMA, 91a.
McMahon, Herbert M., ARA-EPQ, 30b.
McMeekin, Jeremiah G., SCS, 112b.
McMeekin, Thomas L., ARA-AIC, 16b.
McMichael, Scott C., ARA-PISAE, 43b.
McMurtrey, James E., Jr., ARA-PISAE, 46b.
McMurtrey, Marvin S., SCS, 117a.
McMurtry, William M., SCS, 116b.
McNabb, W. T., PMA, FV, 95a.
McNair, John W., FS, 78a.
McNeal, Francis H., ARA-PISAE, 42a.
McNinch, Eleanor M., LIB, 11a.
McPeek, Miles, BAE, 5a.
McPhee, Hugh C., ARA-BAI, 19.
McPherren, W., PMA, DAI, 92a.
McPherson, G. R., PMA, OAS, 105.
McQuinn, Alice B., FS, 70a.
McRorey, Russell P., FS, 76b.
McShea, John F., PMA, AUD, 104.
McWhorter, G. E., SCS, 113a.
McWhorter, Clyde C., PMA, 91a.
McWhorter, Frank P., PISAE, 49b.
Maas, Edward E., ARA-BAI, 21b.
Mabee, William B., ARA-EPQ, 32b.
Mabley, Clay, FCA, 64b.
Macdonald, Francis, ARA-AIC, 17a.
Maclay, W. Dayton, ARA-AIC, 18a.
MacMasters, Mabel M., ARA-AIC, 17b.
Machmer, John H., ARA-PISAE, 51b.
Mackey, Hugh S., FCA, 65b.
Mac'Kie, J. G., PMA, T&W, 103.
Mackinnon, William, ARA-PISAE, 45b.
Macy, Harold, OES, 56a.
Maddock, Walter J., FHA, 68b.
Madeley, Roland C., SCS, 117a.
Maevers, Martin, FS, 71b.
Magee, Robert A., ARA-PISAE, 47a.
Magleby, Karl J., FHA, 68b.
Magness, John R., ARA-PISAE, 47b.
Magruder, John M., FCA, 65b.
Magruder, Roy, ARA-ADM., 15a.
Maister, Hanns G., ARA-AIC, 17a.
Majors, Kenneth R., ARA-AIC, 17a.
Maki, T. Ewald, FS, 73b.
Makower, Benjamin, ARA-AIC, 18b.
Mallery, Kenneth B., SCS, 112a.
Mallery, Thomas D., ARA-PISAE, 46a.
Malott, John O., PMA, F&O, 94a.
Maner, William F., ARA-EPQ, 31a.
Manes, J. H., PMA, LIV, 99b.
Maness, J. L., PMA, FV, 95a.
Mangham, Francis R., SCS, 116a.
Mangham, Francis R., B&F, 6b.
Manifold, Courtland B., SCS, 109b.
Manis, Wallace E., ARA-PISAE, 46a.
Mann, Dudley T., SCS, 116b.
Mann, Julian E., FCIC, 69b.
Mann, Lorenzo B., FCA, 64a.
Mann, W. H., SCS, 114a.
Mann, Walter E., FS, 72a.
Manter, E. E., ARA-BAI, 23b.
Manthei, Chester A., ARA-BAI, 24a.
Manwaring, H. Laurence, 88.
Marine, J. E., PMA, FV, 96a.
Markley, Klare S., ARA-AIC, 17b.
Marks, James A., PMA, FV, 95b.
Markwardt, Delton J., ARA-EPQ, 35a.
Markwardt, L. J., FS, 73b.
Marquis, Ralph W., FS, 71a.
Marrs, Stanley, PMA, LIV, 99a.
Mars, B. S., PMA, DAI, 93b.
Marsh, Edward T., ARA-BAI, 25a.
Marsh, Raymond E., FS, 70.
Marsh, S. T., BAE, 5b.
Marsh, Seward H., FS, 78a.
Marshall, Charles G., SCS, 118b.
Marshall, Edward H., FS, 77b.
Marshall, H. T., SCS, 115b.
Marshall, Howard R., FS, 70a.
Marshall, Knox L., FS, 79b.
Marshall, Richard M., SCS, 116a.
Marston, Henry W., ARA-ADM., 15b.
Marth, Paul C., ARA-PISAE, 50a.
Martin, Clay W., PMA, LIV, 100a.
Martin, Edward C., FS, 73b.
Martin, F. D., SCS, 115a.
Martin, George C., ARA-EPQ, 31a.
Martin, Harold B., SCS, 116a.
Martin, Harry E., FCA, 64b.
Martin, Harvey B., PMA, 91a.
Martin, Irving L., ARA-PISAE, 53a.
Martin, J. Foster, ARA-PISAE, 42b.
Martin, James F., BEPQ, 35b.
Martin, John H., ARA-PISAE, 41a.
Martin, John J., ARA-BAI, 21a.
Martin, Lawrence F., ARA-AIC, 18a.
Martin, Sam W., PMA, 91b.
Martin, W. H., EXT., 62b.
Martin, William H., OES, 56b.
Martin, W. Leslie, PMA, 107a.
Mason, Arthur C., ARA-EPQ, 32b.
Mason, Edward H., FS, 75a.
Mason, Fred R., FS, 76a.
Mason, Howard, SCS, 112a.
Mason, Ira J., FS, 70b.
Mason, Lamar, SCS, 118a.
Mason, W. A., Jr., SCS, 113b.
Massey, Howard C., ARA-EPQ, 34b.
Massey, P. H., SCS, 113b.
Matchett, John R., ARA-AIC, 16.
Matejowsky, Herbert J., PMA, 91b.
Matheny, Charles M., ARA-PISAE, 43a.
Mathes, Ralph, ARA-EPQ, 28b.
Mathews, John T., FS, 76a.
Mathews, Oscar R., ARA-PISAE, 51b.
Mathewson, James S., FS, 74a.
Matson, Elmer E., FS, 72b.
Matson, Howard O., SCS, 116a.
Matson, Paul F., FCA, 66b.
Matters, A. R., PMA-GRN, 97a.
Matteson, J. F., PMA, LIV, 99a.
Matthew, Henry, FCA, 66b.
Matthews, Donald N., FS, 74b.
Matthews, Floyd D, SCS, 117a.
Mattiford, Ernest S., PMA, 106a.
Mattison, Charles W., FS, 70b.
Mattoon, Merwin A., FS, 78a.
Mattson, D. F., PMA, DAI, 93a.
Mattsson, J. Wayland, FS, 76a.
Matz, Julius, ARA-PISAE, 46b.
Matzek, Ben L., ARA-PISAE, 53a.
Matzen, Edwin H., PMA, POU, 101b.
Mau, Fred C., ARA-BAI, 20b.
Maurer, Theodore, SCS, 112b.
Maxeiner, E. C., PMA, LIV, 99b.
Maxwell, R. A., ARA-BAI, 22b.
Maxwell, Warren C., ARA-EPQ, 35a.
May, Curtis, ARA-PISAE, 50b.
May, Edward C., ARA-EPQ, 33a.
Mayhew, Earl, FHA, 68a.
Mayo, Arthur W., CEA, 60b.
Mays, L. K., B&F, 6b.
Mays, Lawrence K., FS, 77a.
Meagher, George S., FS, 73b.
Mech, Stephen J., SCS, 111a.

Mecham, Dale K., ARA-AIC, 18b.
Meckstroth, Gustav A., ARA-PISAE, 50a.
Medlock, O. C., SCS, 112b.
Meehan, E. F., PMA, 104b.
Meehan, R. C., PMA, FV, 96a.
Meek, William E., ARA-PISAE, 54a.
Meginnis, H. Glenn, FS, 73b.
Megran, G. P., PMA, TOB, 101b.
Mehl, J. M., CEA, 60.
Mehltretter, Charles L., ARA-AIC, 17b.
Mehring, Arnon L., ARA-PISAE, 52b.
Mehurin, Roger M., ARA-BAI, 22a.
Meixel, Earl J., ARA-BAI, 20b.
Melichar, Charles, FS, 70b.
Melis, Percy E., FS, 74b.
Melvin, Eugene H., ARA-AIC, 17a.
Melvin, Fordyce H., ARA-BAI, 21b.
Melvin, Kathryn I., FS, 76a.
Mendell, F. H., SCS, 114b.
Mendenhall, William V., FS, 77a.
Menzies, James D., ARA-PISAE, 52b.
Mercker, A. E., PMA, FV, 94a.
Mericle, R. B., PMA, DAI, 93a.
Merkel, Charles M., ARA-PISAE, 54b.
Merker, Clarence A., FS, 75b.
Merrifield, Fred R., FCA, 66a.
Merrill, Hyrum L., SCS, 112b.
Merrill, Louis P., SCS, 116a.
Merritt, Raymond E., FS, 77b.
Merryfield, M. C., PMA, LIV, 100b.
Mertens, Herman F., FCA, 66a.
Mertz, Carson F., FHA, 68b.
Merz, Robert W., FS, 72a.
Mesavage, Clement, FS, 73b.
Metcalf, Carl V., ARA-BAI, 25a.
Metzger, Hutzel, FCA, 66a.
Meyer, James R., ARA-PISAE, 43b.
Meyer, Walter R., SCS, 111a.
Meyer, Werner P., OES, 55a.
Meyers, Irving, ARA-BAI, 25a.
Meyers, Trienah, BAE, 4b.
Michaels, Charles C., SCS, 119a.
Michelson, Carroll E., OFAR, 8a.
Mick, C. E., SCS, 114b.
Middleton, Albert G., SCS, 112b.
Middleton, Arthur W., SCS, 119a.
Middleton, H. E., SCS, 110a.
Mielke, James L., ARA-PISAE, 51a.
Mighell, Ronald L., BAE, 4a.
Mika, Fred P., SCS, 117a.
Mika, Hugo, SCS, 117a.
Milam, Ford M., OFAR, 9b.
Miles, Edwin F., ARA-PISAE, 52a.
Miles, Samuel R., ARA-PISAE, 41b.
Miles, Vernal C., SCS, 112a.
Miles, Wayne H., SCS, 119a.
Miley, D. Gray, ARA-PISAE, 43b.
Millen, Herrold A., SCS, 117b.
Millender, Alfred F., SCS, 112b.
Millender, Hamilton C., ARA-EPQ, 31b.
Miller, A. F., FS, 77a.
Miller, A. J., PMA, DAI, 93b.
Miller, Albert R., ARA-BAI, 19.
Miller, Byron S., ARA-PISAE, 42a.
Miller, C. Keith, SCS, 118a.
Miller, Donald L., ARA-BAI, 20a.
Miller, Douglas R., ARA-EPQ, 36b.
Miller, E. D., PMA, DAI, 92b.
Miller, E. Harvey, PMA, 107a.
Miller, E. O., PMA, FV, 95b.
Miller, Edison D., PMA, FV, 96b.
Miller, Edwin L., ARA-BAI, 20b.
Miller, Edwin L., FS, 75b.
Miller, Fred H., FS, 70a.
Miller, Gerald D., ARA-PISAE, 42a.
Miller, H. Sydnor, ARA-BAI, 21a.
Miller, Harold W., SCS, 119b.
Miller, Hermon I., PMA, POU, 101.
Miller, Ivo W., FS, 79a.
Miller, J. D., SCS, 113b.
Miller, John H., ARA-PISAE, 43a.
Miller, Julian C., ARA-PISAE, 48b.
Miller, Maude H., ARA-EPQ, 28a.
Miller, Melvin C., ARA-PISAE, 41a.
Miller, P. R., EXT., 62b.
Miller, Paul R., ARA-PISAE, 51b.
Miller, Paul W., ARA-PISAE, 47b.
Miller, Philip A., ARA-PISAE, 41b.
Miller, Raymond H. P., FS, 74a.
Miller, Roy E., INF., 10a.
Miller, Thomas H., PMA, 88.
Miller, Walter L., CEA, 60.
Miller, William D., ARA-EPQ, 36a.
Milton, Van O., OES, 61a.
Milliken, Martha A., OES, 55a.
Milner, Reid T., ARA-AIC, 17a.
Milnor, J. Pervis, PMA, FDP, 102.
Minaker, William L., FS, 77a.
Minges, Ralph V., FS, 75a.
Mingle, Carroll K., ARA-BAI, 24b.
Minor, William A., SEC, 2.
Minshall, Neal E., SCS, 111a.
Mirov, Nicholas T., FS, 71b.
Mitchell, A. D., PMA, FV, 95b.
Mitchell, Albert K., CCC, 58.
Mitchell, Buel B., ARA-EPQ, 33a.
Mitchell, G. E., ARA-BAI, 21b.
Mitchell, George A., ARA-PISAE, 52a.
Mitchell, Glenn E., FS, 77b.
Mitchell, Harold L., FS, 71b.
Mitchell, Homer C., SCS, 116a.
Mitchell, J. W., EXT., 61a.
Mitchell, James T., OFAR, 8a.
Mitchell, John W., ARA-PISAE, 50a.
Mitchell, L. H., SCS, 115a.
Mitchell, William W., FS, 73b.
Mitchelson, A. T., SCS, 111a.
Mix, John P., FCIC, 69a.
Mixon, W. F., Jr., FCA, 66b.
Mizell, B. H., PMA, TOB, 101b.
Moats, Ruby W., LIB, 11a.
Modlin, Lawrence W., ARA-PISAE, 50b.
Mohagen, Myrtle, ARA-AIC, 17a.
Mohagen, Verna C., SCS, 109a.
Mohler, William M., ARA-BAI, 24a.
Mohr, J. A., PMA, FV, 95a.
Moir, Arthur D., Jr., FS, 74b.
Moir, Thomas A., ARA-BAI, 22b.
Molander, Edward G., ARA-PISAE, 54b.
Molinaroli, R., SCS, 113b.
Molitor, Peter B., ARA-BAI, 23b.
Moncrief, Lester, FS, 76a.
Moncure, Robert C., OFAR, 9b.
Monies, W. Nelson, FCIC, 69a.
Monighan, Francis J., FS, 75b.
Monk, James W., ARA-EPQ, 35b.
Monroe, Burrell J., FS, 69a.
Montfort, Peter T., ARA-PISAE, 54a.
Monvid, George, ARA-AIC, 16a.
Moody, Richard E., PMA, 89.
Moon, Hubert H., ARA-PISAE, 47b.
Moon, Wilson T., SCS, 116b.
Moonan, Robert A., ARA-BAI, 22a.
Moore, Carley L., FS, 73b.
Moore, Charles E., FS, 76a.
Moore, E. Leon, ARA-PISAE, 47a.
Moore, Ernest G., ARA-ADM., 15.
Moore, George C., SCS, 112a.
Moore, Glenn E., ARA-EPQ, 30a.
Moore, John R., SCS, 109a.
Moore, L. K., SCS, 115a.
Moore, Lane A., ARA-BDI, 26b.
Moore, Oren O., SCS, 116a.
Moore, R. P., SCS, 113b.
Moore, Ross E., OFAR, 8b.
Moore, W. L., SCS, 113a.
Moore, William D., ARA-PISAE, 48b.
Moore, Wm. L., FCA, 65a.
Moosberg, Carl A., ARA-PISAE, 43b.
Mootz, Charles E., ARA-BAI, 20b.
Moran, Eugene D., PMA, OAS, 105a.
Moran, John M., ARA-EPQ, 30b.
Moravets, Floyd L., FS, 72b.
Morehouse, M. M., PMA, DAI, 92a.
Morey, Harold F., FS, 72a.
Morgan, Benton, PMA, DAI, 92b.
Morgan, C. C., SCS, 112b.
Morgan, Carlton J., ARA-BAI, 23b.
Morgan, John J., BAE, 5a.
Morgan, L. B., PMA, FV, 96b.
Morgan, R. O., PMA, DAI, 92b.
Morgan, Thomas W., OFAR, 9a.
Morris, George M., SCS, 116a.
Morris, III, R. Henry, ARA-AIC, 16a.
Morris, William G., FS, 72b.
Morrison, A. L., FCA, 65b.
Morrison, Benjamin Y., ARA-PISAE, 50b.
Morrison, Bess V., ARA-HNHE, 38b.
Morrison, J. W., SCS, 114a.

Morriss, Donald J., FS, 79a.
Morrow, J. Dwight, SCS, 118a.
Morrow, J. V., PMA, TOB, 101a.
Morse, Blaine C., SCS, 119a.
Morse, Grant A., FS, 76b.
Moseley, C. Hilary, PMA, 87.
Moseley, Thomas W., ARA-BDI, 26a.
Moseman, Albert H., PISAE, 41.
Moses, Arthur T., FS, 77a.
Mott, Gerald O., ARA-PISAE, 44b.
Moulton, Alfred R., ARA-EPQ, 33a.
Moulton, William M., ARA-BAI, 21a.
Mousel, Henry P., FCA, 64a.
Moyer, Ralph H., PMA, 88.
Muceus, Francis, SCS, 119a.
Muckel, Dean C., SCS, 111a.
Muehlbeier, John, BAE, 4b.
Mueller, R. S., PMA, LIV, 100a.
Muesebeck, Carl F. W., ARA-EPQ, 29b.
Muffley, J. Blair, SCS, 111b.
Muhlbach, Walter J., FCA, 64b.
Mulchaey, Rupert J., FS, 73b.
Mulderink, Earl, PMA, LIV, 100b.
Mulholland, Moston R., ARA-EPQ, 36a.
Mullane, John J., ARA-BAI, 23a.
Mullen, Lowell A., SCS, 119b.
Mullin, Henry R., FS, 75b.
Mullin, Lloyd A., PMA, 106b.
Mullins, Joseph F., ARA-PISAE, 51b.
Mullins, Troy, BAE, 4a.
Mulroony, William J., ARA-BAI, 22a.
Mumford, Herbert W., BAE, 3b.
Munch, Neal, SCS, 111b.
Muncie, Jesse H., ARA-PISAE, 49b.
Munger, Harlan B., FCA, 65a.
Munns, Edward N., FS, 71b.
Munroe, Joseph M., FCA, 65a.
Munson, W. A., EXT., 62a.
Murphy, Albert M., ARA-PISAE, 46a.
Murphy, Blanche R., FS, 73b.
Murphy, C. Roy, PMA, FDP, 102.
Murphy, E. J., PMA-GRN, 96.
Murphy, Hickman C., ARA-PISAE, 41b.
Murphy, J. C., PMA-GRN, 97a.
Murphy, M. D., PMA, FV, 95a.
Murphy, Richard F., Jr., ARA-BAI, 24a.
Murphy, Thomas F., FCA, 63.
Murphy, Warren, SEC, 2.
Murray, Calvin C., OES, 56a.
Murray, Janet H., ARA-HNHE, 38a.
Murray, William F., FS, 76b.
Musgrave, G. W., SCS, 110a.
Musser, R. H., SCS, 114a.
Muth, W. Martin, SCS, 112a.
Muzik, Thomas J., OES, 55b.
Myers, B. A., SCS, 115a.
Myers, Charles T., Jr., PMA, INF, 102.
Myers, J. L., ARA-BAI, 22b.
Myers, Keith F., SCS, 117b.
Myers, Kenneth H., BAE, 4a.
Myers, Lawrence, PMA, SUG, 101.
Myers, Theodore R., ARA-BAI, 21a.
Myers, Will M., ARA-PISAE, 44a.
Mynatt, Edward F., SOL, 14a.
Myrick, Delbert C., BAE, 4a.
Myrick, Eldon H., FS, 74b.
Nace, William W., SCS, 111b.
Naegele, A. J., PMA, LIV, 100a.
Nagas, Albert H., OFAR, 8a.
Nagel, Ray H., ARA-AIC, 18a.
Nater, Cedric A., FS, 75a.
Nave, Jacob C., FS, 75b.
Neal, Carl B., FS, 78a.
Neal, David C., ARA-PISAE, 43b.
Neal, Oren R., SCS, 110a.
Neary, Bernard A., PERS, 12a.
Neas, Ernest C., FCIC, 69a.
Neas, Ivan, ARA-PISAE, 46b.
Nebel, Oscar M., PMA, DAI, 92a.
Nebelung, Raymond E., FCA, 65a.
Neff, L. P., FS, 72a.
Neff, Marshall S., ARA-PISAE, 48b.
Neill, Charles L., PMA, 107a.
Neitzling, Fred J., FS, 74b.
Nelms, W. C., SCS, 113b.
Nelsen, Emil M., FCA, 64b.
Nelsen, Mark, PMA, 107b.
Nelson, Aaron G., FCA, 66a.
Nelson, A. N., PMA, FV, 96b.
Nelson, Arthur L., FS, 75a.
Nelson, H. E., PMA-GRN, 97a.
Nelson, John C., SCS, 116b.
Nelson, Howard D., ARA-EPQ, 28b.
Nelson, Leiton E., ARA-EPQ 36a.
Nelson, Lewis R., ARA-PISAE, 52b.
Nelson, Marion M., FS, 70b.
Nelson, Philip E., PMA, ADM, 86.
Nelson, Ralph M., FS, 73a.
Nelson, Reuben E., ARA-PISAE, 53b.
Nelson, Robert H., ARA-EPQ, 29a.
Nelson, S. K., ARA-BAI, 20b.
Nelson, William K., FS, 72b.
Nemanich, Agnes, FCA, 64a.
Nestler, Ralph B., OES, 55b.
Neubert, Alfred M., ARA-AIC, 18b.
Neumann, Erwin R., SCS, 117a.
Newcomb, Lawrence S., FS, 78b.
Newcomb, Paul S., FS, 79b.
Newcomer, Erval J., ARA-EPQ, 32b.
Newdick, Erlon L., ARA-EPQ, 33a.
Newell, Laurence C., ARA-PISAE, 45a.
Newell, Sterling R., BAE, 4b.
Newham, Frederic N., FS, 75b.
Newman, C. L., FS, 73a.
Newport, W. L., PMA, LIV, 100b.
Newton, Edward M., Jr., FHA, 68a.
Newton, Harry P., ARA-AIC, 17b.
Newton, Park H., PMA, 107b.
Nicaise, Randolph W., ARA-EPQ, 31b.
Nichols, George L., FS, 76a.
Nichols, Homer P., FS, 75b.
Nichols, M. B., Jr., OFAR, 9a.
Nichols, M. L., SCS, 110a.
Nichols, Robt. A., OES, 56b.
Nicholson, Ernest A., SCS, 118b.
Nickels, Clarence B., ARA-EPQ, 32b.
Nieberg, Carl H., FCA, 64a.
Nielsen, N. I., BAE, 5b.
Nightingale, F. S., PMA, FV, 96b.
Nikkel, Earll H., FCIC, 69a.
Nimmo, Charles C., BAIC, 18b.
Nixon, Roy W., ARA-PISAE, 48a.
Nixon, Walton M., SCS, 116a.
Noble, Edward G., ARA-PISAE, 52b.
Noble, Lloyd W., ARA-EPQ, 29b.
Noble, Willis B., ARA-EPQ, 28b.
Noel, Charles E., SCS, 109a.
Noel, Lloyd E., FS, 74a.
Noonan, Albert J., ARA-BAI, 24a.
Norberg, Everett C., P&O, 12.
Nord, Arthur G., FS, 76a.
Nordby, Julius E., ARA-BAI, 19b.
Nordquist, Arnold V., BAE, 5a.
Nordwall, David S., FS, 75b.
Norris, Charles B., FS, 74a.
Norris, Karl H., ARA-PISAE, 54a.
Norton, Edwin M., PMA, 91.
Norton, Ethan A., SCS, 109.
Norton, Robert A., ARA-PISAE, 54a.
Norve, C. N., PMA, LIV, 100a.
Noter, H. L., PMA, FV, 94b.
Nowlan, Ralph E., FCA, 65a.
Noyes, LaRoy, ARA-BAI, 19a.
Nutter, Fred J., PMA, 106b.
Nutting, George C., ARA-AIC, 16a.
Nygard, Iver J., ARA-PISAE, 53a.
Oak, H. H., SCS, 115a.
Oakes, Harvey, ARA-PISAE, 53b.
Oates, William J., ARA-PISAE, 54a.
Oberle, Donald D., FHA, 67b.
Oborn, Eugene T., ARA-PISAE, 43a.
O'Brien, Charles P., ARA-EPQ, 30a.
O'Brien, Joseph E., REA, 108a.
O'Brien, Ruth, ARA-HNHE, 38.
O'Brien, W. R., SCS, 115a.
Obye, Herschel C., FS, 77b.
Ochsner, Herbert F., FS, 79a.
O'Connor, Robert T., ARA-AIC, 17b.
Odom, Lester E., ARA-PISAE, 53a.
O'Donnal, J. Forres, ARA-PISAE, 46a.
O'Donnell, Patrick E., BAE, 5a.
Oeltjen, Walter, REA, 108.
Oertel, Robt. W., SCS, 114b.
Offord, Harold R., ARA-EPQ, 36b.
Offutt, Charles E., PMA, 86.
Ogdon, Montell E., OFAR, 8b.
Oglesbee, J. C., Jr., EXT., 61b.
Olcott, Harold S., ARA-AIC, 18b.
Oldroyd, L. T., EXT., 62b.
Olejar, Paul D., ARA-PISAE, 41a.
Olive, Floyd R., OFAR, 9a.
Oliver, Donald A., FS, 78a.

Oliver, Ephe M., FS, 78a.
Oliver, J. R., SCS, 15a.
Oliver, Rowland S., PMA, 89.
Oliver, William B., SCS, 111b.
Oliveri, Blanche L., LIB, 11.
Olmstead, Lewis B., ARA-PISAE, 52a.
Olmstead, Norris A., ARA-BAI, 19a.
Olsen, Chester J., FS, 76a.
Olsen, Sterling R., ARA-PISAE, 51b.
Olson, Clarence E., SCS, 119a.
Olson, George E., FCA, 64a.
Olson, Herman F., FS, 79a.
Olson, Kenneth W., OFAR, 8a.
Olson, Lloyd R., FS, 78a.
Olson, William J., ARA-PISAE, 42b.
Omohundro, Edgar H., PMA, 91a.
O'Neill, John T., FS, 76a.
Orcutt, D. W., SCS, 113a.
O'Rear, H. M., ARA-BAI, 20b.
O'Reilly, Maurice, FCIC, 69b.
Orem, Max Talbert, ARA-PISAE, 54b.
Orne, Nels H., FS, 79a.
Orr, E. A., PMA, LIV, 99a.
Orr, Guy E., ARA-EPQ, 35a.
Orr, L. W., ARA-EPQ, 32a.
Orrell, Claude D., FCA, 65a.
Orsini, Felice M., SCS, 109b.
Ortenzio, L. F., PMA, LIV, 99b.
Orveda, Arnold C., ARA-PISAE, 53a.
Osborne, James G., FS, 71a.
Osborne, Martha R., LIB, 11b.
Osburn, Max R., ARA-EPQ, 32a.
Osenbrug, Albert, ARA-PISAE, 52a.
Osgood, Wilfred A., ARA-EPQ, 33a.
O'Shaughnessy, John K., REA, 108b.
Ostendorf, A. T., ARA-BAI, 24a.
Ostrom, Carl E., FS, 73a.
Oswald, W. W., PMA, DAI, 92b.
Ott, William S., SCS, 111b.
Otten, Caleb J., PMA, MFRB, 103b.
Otter, Floyd L., SCS, 119b.
Ottersen, Signe Ruh, LIB, 11a.
Overby, Edward J., SEC, 2.
Overby, Kermit O., REA, 108a.
Overpeck, John C., ARA-PISAE, 46b.
Oveson, Merrill M., ARA-PISAE, 52a.
Oveson, Merrill M., SCS, 110a.
Owen, Forrest V., ARA-PISAE, 46b.
Owen, Woodrow O., ARA-EPQ, 30a.
Owens, Ben L., BAE, 4b.
Owens, Charles D., ARA-PISAE, 54a.
Owens, Edward W., ARA-PISAE, 48b.
Owens, Harry S., ARA-AIC, 18a.
Owens, Ivan C., SCS, 112b.
Owens, Leroy S., P&O, 13b.
Owens, William C., ARA-BAI, 22a.
Owrey, William T., ARA-EPQ, 31b.
Ozbirn, E. Lee, FHA, 68b.
Pace, George C., EXT., 61a.
Pace, John C., ARA-BAI, 20a.
Packer, Abraham, ARA-BAI, 20a.
Pacl, Thomas R., FS, 70a.
Paddock, William R., FS, 79a.
Paden, A. R., PMA, LIV, 99b.
Paden, William R., ARA-PISAE, 45a.
Padget, Lamar L., ARA-EPQ, 30a.
Page Roy C., ARA-EPQ, 34b.
Pahl, W. A., PMA-GRN, 97a.
Pailthorp, R. R., PMA, FV, 94b.
Paine, Philip L., FS, 77b.
Painter, Charles G., ARA-PISAE, 52b.
Painter, John N., ARA-PISAE, 48b.
Palazzo, A. J., ARA-EPQ, 31b.
Palmer, Arthur W., OFAR, 8a.
Palmer, Cary D., BAE, 5b.
Palmer, Eber H., ARA-EPQ, 36a.
Palmer, Kenneth J., ARA-AIC, 18b.
Pals, Clarence H., ARA-BAI, 22a.
Paramore, L. R., EXT., 61b.
Park, James F., ARA-BAI, 25b.
Park, Joseph K., ARA-PISAE, 54a.
Park, Robert H., FS, 76b.
Parke, William M., FS, 77b.
Parker, D. E., ARA-EPQ, 32a.
Parker, Frank, BAE, 5b.
Parker, Frank W., ARA-PISAE, 41.
Parker, George M., SCS, 117a.
Parker, Harry L., ARA-EPQ, 30b.
Parker, John R., ARA-EPQ, 29a.
Parker, John W., FS, 76b.
Parker, Joseph B., ARA-BDI, 26a.
Parker, Marion W., ARA-PISAE, 50a.
Parker, Sarah W., LIB, 11b.
Parker, Veldon A., FS, 76b.
Parker, W. T., PMA, F&O, 94.
Parkinson, Dana, FS, 70b.
Parkinson, Kenneth R., ARA-EPQ, 30b.
Parks, George A., Jr., PMA, F&O, 94a.
Parks, John M., SCS, 117a.
Parks, Robert Q., ARA-PISAE, 51b.
Parrott, Ishmael M., ARA-PISAE, 44a.
Parsell, John E., FHA, 67b.
Parsons, Donald A., SCS, 110b.
Parsons, J. D., SCS, 114b.
Parsons, R. A., ARA-BAI, 22a.
Particelli, C. A., PMA, OAS, 105b.
Pas, Harold H., ARA-BAI, 22a.
Paschal, James L., BAE, 4a.
Paschall, A. H., SCS, 114a.
Passey, Scott B., SCS, 119a.
Pate, Henry O., FCA, 65b.
Pate, Lewis J., ARA-BAI, 21b.
Pate, William W., ARA-PISAE, 51b.
Patrick, Austin L., SCS, 111a.
Patterson, Clarence A., FCA, 65b.
Patterson, Homer S., PMA, C&I, 104a.
Patterson, Roy E., ARA-BAI, 24a.
Patterson, Walter F., FCA, 64b.
Patton, D. A., PMA, FV, 96a.
Patton, Elmo L., ARA-AIC, 18a.
Patton, John A., ARA-BAI, 24a.
Patton, Lester E., ARA-BAI, 21b.
Patton, William P., ARA-EPQ, 34b.
Paul, Benson H., FS, 73b.
Paul, Spurgeon E., SOL, 14b.
Paulsen, James P., PCIC, 69b.
Paulson, Wm. M., PMA, FV, 94a.
Paxton, E. C., BAE, 5b.
Paxton, Percy J., FS, 78b.
Payne, Burnett H., FS, 70b.
Peabody, Myron C., FCA, 65a.
Pearse, C. Kenneth, FS, 73b.
Pearson, Oscar, ARA-EPQ, 32b.
Pearson, Robert W., ARA-PISAE, 52a.
Pease, Bryden, PMA, 91a.
Pechanec, Joseph F., FS, 72b.
Pedersen, Marion W., ARA-PISAE, 45b.
Peebles, Robert H., ARA-PISAE, 43b.
Peet, Herbert N., SEC, 2.
Peet, Lemuel J., SCS, 112a.
Peirce, Earl S., FS, 71a.
Pendleton, A. M., EXT., 61b.
Pendleton, Ray A., ARA-PISAE, 46b.
Pendleton, Robert L., OFAR, 9a.
Pendry, J. W., SCS, 115b.
Penick, Norman J., FS, 77b.
Penny, Lowell H., ARA-PISAE, 41b.
Penstone, Giles H., SOL, 14b.
Pentzer, Wilbur T., ARA-PISAE, 49b.
Pepper, Enoch F., ARA-EPQ, 34b.
Pepper, Ross H., FCA, 65a.
Perrin, John A., SCS, 117a.
Perry, D. P., PMA, LIV, 100a.
Perry, Edgar L., FS, 75b.
Perry, Vernon G., ARA-PISAE, 51a.
Pershina, Mary J., FS, 72b.
Person, Ben V., PMA, 91b.
Person, Harlow S., REA, 108.
Person, Hubert L., FS, 73b.
Person, Lee H., PISAE, 51b.
Persons, Thomas D., ARA-EPQ, 30a.
Peterman, Jesse E., ARA-BAI, 21b.
Peters, Claus W., PMA, 107b.
Peters, J. H., BAE, 5b.
Peterson, C. O., BEPQ, 32a.
Petersen, Donald H., ARA-PISAE, 48a.
Peterson, Clinton E., ARA-PISAE, 48b.
Peterson, Eugene J., SCS, 109a.
Peterson, Ralph M., FS, 74b.
Peterson, Robert F., ARA-AIC, 17a.
Peterson, Robert R., SCS, 117a.
Peterson, Virgil C., OFAR, 9b.
Peterson, William A., FS, 77a.
Petfield, B. H., ARA-EPQ, 30b.
Petfield, Benjamin H., ARA-EPQ, 30b.
Petheram, Harry D., SCS, 118b.
Petrik, Edwin J., FCA, 66a.
Petro, James H., ARA-PISAE, 53a.
Pettigrove, Herbert R., ARA-PISAE, 44b.
Pettit, Virgil C., OFAR, 8b.
Peyton, H. C. S., Sr., PMA, FV, 95b.
Pflugrad, R. E., ARA-BAI, 21a.

Pheil, Eugene P., PMA, FV, 95b.
Phelps, Howard T., FS, 77a.
Philbrook, Frank W., FCA, 64a.
Phillippe, Ralph C., FHA, 68a.
Phillips, Arthur M., ARA-EPQ, 32a.
Phillips, C. G., SCS, 115b.
Phillips, G. L., ARA-EPQ, 29a.
Phillips, George W. M., ARA-AIC, 16b.
Phillips, Raymond E., FS, 75a.
Phillips, Reed A., BAE, 4a.
Phillips, Roy A., FS, 74b.
Phillips, W. E., PMA, FV, 94b.
Phillips, William H., ARA-PISAE, 43a.
Phinney, T. Dean, FS, 76a.
Phipard, Esther F., ARA-HNHE, 38a.
Picard, Ralph A., FHA, 67.
Pickens, J. W., PMA, 104a.
Pickens, S. W., PMA, TOB, 101b.
Pickford, Gerald D., FS, 75a.
Pickrell, C. U., EXT., 62a.
Pidgeon, Rezin E., FS, 78b.
Piemeisel, Robert L., ARA-PISAE, 46a.
Pieper, Grover C., ARA-BAI, 22b.
Pierce, William C., ARA-EPQ, 32b.
Pierson, Camille, FS, 76b.
Pierson, Thomas H., ARA-BAI, 21a.
Pike, Galen W., FS, 79b.
Pike, Joseph B., Jr., ARA-EPQ, 36a.
Pillow, Maxon Y., FS, 73b.
Pinchot, Gifford, FS, 78a.
Pinckney, Alvin J., ARA-PISAE, 42a.
Pinckney, Reuben M., ARA-PISAE, 52b.
Pinto, Herman T., SCS, 119a.
Piper, L. R., SCS, 114b.
Piper, Thomas L., FCA, 63a.
Pittman, D. W., SCS, 113a.
Pitts, James E., Jr., FCA, 64b.
Plair, Theodore B., SCS, 119a.
Plank, Harold K., OES, 55b.
Plantholt, Frederick J., ARA-PISAE, 53b.
Platenius, Hans, OFAR, 9b.
Plew, Grover M., PMA, 105a.
Plummer, A. Perry, FS, 72a.
Plummer, Ralph, PMA, DAI, 92a.
Plyer, Luther G., ARA-EPQ, 34b.
Pobjecky, Arthur R., PMA, FV, 96a.
Pobst, Sherman L., PMA, FV, 94a.
Poch, Fritz J., FS, 75a.
Poe, Buford J., SCS, 116a.
Poehlman, John M., ARA-PISAE, 42a.
Polhamus, Loren G., ARA-PISAE, 45b.
Pollard, Elisha F., ARA-AIC, 17b.
Pollock, E. O., PMA-GRN, 96a.
Pollock, J. E., SCS, 113a.
Pollock, L. J., PMA, FV, 95a.
Polster, A. H., PMA, FV, 95a.
Pommerening, Louis A., FS, 79b.
Pooley, John R., ARA-BAI, 23a.
Poos, Fred W., ARA-EPQ, 28b.
Pope, Thomas A., ARA-PISAE, 55a.
Popham, William L., ARA-EPQ, 28.
Porte, William S., ARA-PISAE, 49a.
Porter, Bennet A., ARA-EPQ, 32a.
Porter, Dale A., ARA-BAI, 24a.
Porter, James C., SCS, 116b.
Porter, Jay D., FS, 77a.
Porter, Thomas A., FCA, 65b.
Porteus, James Ray, ARA-BAI, 24b.
Posey, Gilbert B., SCS, 110a.
Post, Robert E., BAE, 3b.
Potter, Arthur, FS, 76a.
Potter, Charles E., EXT., 61a.
Potter, George F., ARA-PISAE, 48b.
Potter, William D., SCS, 110b.
Potts, O. A., SCS, 114b.
Potts, Richard C., ARA-PISAE, 45b.
Pound, Lenard C., FCIC, 69b.
Powell, Albert B., FHA, 67b.
Powell, Charles G., PMA
Powell, Charles L., PMA, FV, 95b.
Powell, G. E., PMA, TOB, 101a.
Powell, J. D., SCS, 113a.
Powell, T. J., SCS, 115a.
Powell, Theresa E., OES, 55a.
Power, G. Lenore, EXT., 61a.
Powers, Lawrence J., PMA, FIS, 103.
Powers, LeRoy, ARA-PISAE, 50a.
Powers, William J., ARA-EPQ, 34b.
P'Pool, Raymond C., FCA, 65a.
Prange, F. A. A., SCS, 115a.
Prater, P. F. W., FS, 78b.
Pratt, Orlo A., ARA-EPQ, 31a.
Prchal, C. J., ARA-BAI, 22a.
Preinkert, Clara E., ARA-AIC, 16a.
Presch, Louise D., BAIC, 16a.
Prescott, Russel T., ARA-AIC, 18a.
Presley, John T., ARA-PISAE, 43a.
Price, Charles, ARA-PISAE, 46a.
Price, Claude J., SCS, 112a.
Price, Claude L., SCS, 116a.
Price, Emmett W., ARA-BAI, 25b.
Price, Frederick E., OES, 56b.
Price, Jay H., FS, 79a.
Price, Raymond, FS, 73b.
Price, William S., FS, 76b.
Prichard, George L., PMA, F&O, 94.
Pridgeon, Theron O., SCS, 117a.
Prince, Charles E., 31b.
Priode, C. N., SCS, 114a.
Pritchett, John C., ARA-EPQ, 31b.
Probst, Albert H., ARA-PISAE, 44b.
Prochaska, E. C., PMA, LIV, 100b.
Prout, C. T., SCS, 112b.
Prue, H. F., PMA-GRN, 97a.
Prugh, A. E., PMA, FV, 96b.
Pubols, Ben H., BAE, 3b.
Pugh, D. H., Jr., SCS, 114a.
Pugsley, J. T., PMA-GRN, 97a.
Pultz, Leon M., ARA-PISAE, 46b.
Puppel, J. D., ARA-BAI, 23a.
Purdy, Elbridge C., P&O, 13b.
Purdy, Guy, FCA, 66b.
Purves, Clarence M., OFAR, 8b.
Putnam, Henry N., ARA-EPQ, 36a.
Putnam, John A., FS, 73b.
Pyles, Hamilton K., FS, 77a.
Quesenberry, James R., ARA-BAI, 19b.
Quick, James H., PMA, 106b.
Quigley, William R., PMA, AUD, 104a.
Quinby, John R., ARA-PISAE, 42b.
Quinn, Samuel G., P&O, 13b.
Quintus, Paul E., OFAR, 8a.
Quisenberry, Karl S., ARA-PISAE, 41a.
Radeleff, Rudolph D., ARA-BAI, 24b.
Radspinner, William A., ARA-PISAE, 50a.
Rae, Henry L., ARA-BAI, 21b.
Raeder, C. E., PMA, T&W, 103b.
Rafnel, Roy V., ARA-BAI, 23a.
Ragan, Joseph B., PERS, 12a.
Rahm, Neal M., FS, 77a.
Raine, Dudley A., ARA-EPQ, 34a.
Rainwater, Clyde F., ARA-EPQ, 29b.
Ralston, E. H., PMA, DAI, 93a.
Ramage, William D., ARA-AIC, 18a.
Ramos, Rafael Menendez, PMA, 107b.
Ramp, Russell M., ARA-PISAE, 54a.
Rampton, Henry H., ARA-PISAE, 45a.
Ramsey, Glen B., ARA-PISAE, 50b.
Ramsey, Harold L., ARA-EPQ, 33a.
Ranck, William A., ARA-EPQ, 31a.
Randall, Charles E., FS, 70b.
Randall, C. Kyle, BAE, 3b.
Randall, G. H., ARA-BAI, 23b.
Randell, Cortes G., FCA, 64a.
Randolph, Lowell F., ARA-PISAE, 42a.
Rands, Robert D., ARA-PISAE, 45b.
Ranney, Albert F., ARA-BAI, 25a.
Raper, Kenneth B., ARA-AIC, 17a.
Raper, Ralph H., PMA, 91a.
Rapp, Paul L., FCA, 63a.
Rasmussen, Boyd L., FS, 77b.
Rasmussen, Clyde L., ARA-AIC, 18a.
Rasmussen, D. Irvin, FS, 76a.
Rasor, Frank W., FS, 79a.
Ratchford, William P., ARA-AIC, 16a.
Rauchenstein, Emil, BAE, 4a.
Rawlin, Glenn J., SCS, 112a.
Ray, G. S., BAE, 5b.
Ray, George B., ARA-EPQ, 35a.
Ray, Jesse E., ARA-BAI, 19a.
Ray, Thomas A., FCA, 64b.
Read, Daniel E., ARA-EPQ, 30a.
Reber, F. B., SCS, 115b.
Rebold, George P., ARA-BAI, 25a.
Rech, Carrietta, FCA, 65a.
Rechel, Zeno C., FS, 77b.
Rector, Charles M., FS, 77a.
Redding, Hugh S., FS, 79a.

Redit, Walter H., ARA-PISAE, 50a.
Redman, Elliott E., FS, 74b.
Redmond, John, ARA-BAI, 21a.
Ree, William O., SCS, 111a.
Reed, E. Reece, OFAR, 9a.
Reed, F. K., BAE, 5a.
Reed, Frank, PMA. 91.
Reed, Frank W., PMA, 107a.
Reed, H. E., PMA, LIV, 98.
Reed, H. J., EXT., 62a.
Reed, Harry J., OES, 56a.
Reed, Irvin F., ARA-PISAE, 53b.
Reed, Lloyd R., SCS, 117a.
Reed, Ollie E., ARA-BDI, 26.
Reed, Robert A., SCS, 112a.
Reed, Robert S., PMA, 87.
Reed, W. G., PMA, LIV, 98b.
Reeher, Max M., ARA-EPQ, 29a.
Reese, Madge J., EXT., 61a.
Reeves, Edgar A., SCS, 117a.
Reeves, Enoch L., ARA-PISAE, 48a.
Regan, Lee G. J., PMA-GRN, 98a.
Regan, Mark M., BAE, 4b.
Reger, Max V., FS, 79b.
Rehorovic, H. P., PMA-GRN, 98a.
Reid, J. David, ARA-AIC, 17b.
Reid, Max P., PERS, 12b.
Reid, T. Roy, PERS, 12.
Reid, William J., Jr., ARA-EPQ, 37a.
Reiher, A. J., ARA-BAI, 22a.
Reiser, C. L., PMA, DAI, 93a.
Reitemeier, Robert F., ARA-PISAE, 51b.
Reitz, Louis P., ARA-PISAE, 42a.
Renaud, Jules S., SCS, 118b.
Renfro, H. N., Jr., PMA, FV, 95a.
Renner, Frederic G., SCS, 109b.
Renshaw, Emera W., FS, 79a.
Renshaw, James F., FS, 73a.
Rettie, James C., FS, 72a.
Retzer, J. L., FS, 73a.
Reuss, George H., FHA, 68a.
Reuss, Lawrence A., BAE, 4b.
Reynolds, Barton C., OES, 55b.
Reynolds, Bernard D., Jr., SCS, 117a.
Reynolds, Ewell E., SCS, 117a.
Reynolds, G. D., PMA, LIV, 99a.
Reynolds, Harold W., ARA-PISAE, 51a.
Reynolds, Howard, ARA-HNHE, 38b.
Reynolds, Hudson G., FS. 73b.
Reynolds, Robt., SCS, 113b.
Reynolds, Russell R., FS, 73b.
Rhoades, Harold R., ARA-PISAE, 52a.
Rhodes, E. A., PMA. LIV, 99b.
Rhodes, F. Marion, PMA, PSF, 87.
Rhodes, W. H., SCS, 114a.
Rhinehart, W. Earl, SCS, 118b.
Rice, Allen W., ARA-BAI, 21a.
Rice, Ira Quince, PMA, 106a.
Rice, Irvin L., PMA, SUG, 101.
Rich, Bailey S., PMA, FV, 95a.
Rich, Fenner C., ARA-EPQ, 33a.
Rich, Lowell R., FS, 73b.
Richard, H. J., PMA, FV, 95b.
Richards, C. Audrey, ARA-PISAE, 51a.
Richards, C. Andrew, FS, 74a.
Richards, Earl D., ARA-BAI, 23a.
Richards, LaVerne B., ARA-PISAE, 41a.
Richards, Lorenzo A., ARA-PISAE, 52b.
Richards, Preston, PMA, DAI, 91.
Richards, William R., ARA-BAI, 22b.
Richardson, Donald L., SCS, 116a.
Richardson, E. C., SCS, 110a.
Richardson, E. H., PMA, LIV, 100a.
Richardson, George F., Jr., ARA-EPQ, 36a.
Richardson, J. A., SCS, 115b.
Richardson, Leo S., ARA-BDI, 26a.
Richardson, W. M., PMA, TOB, 101.
Richey, Frederick D., ARA-PISAE, 42b.
Richman, H. W., SCS. 114b.
Richmond, E. A., ARA-EPQ, 31a.
Richmond, Jason L., SCS, 116b.
Richmond, Roy G., ARA-EPQ, 30a.
Richmond, Thomas R., ARA-PISAE, 44a.
Richter, John H., OFAR, 8b.
Rickel, L. A., Jr., FS, 77a.
Ridder, Gilbert H., SCS, 119b.
Ridgway, Wilbert O., ARA-EPQ, 32b.
Riebold, Roland J., FS, 79a.
Riek, Hilmore W., SCS, 117b.
Rieman, Gustav H., ARA-PISAE, 49b.
Riemenschneider, Roy W., ARA-AIC, 16b.
Rietz, Raymond C., FS, 74a.
Riggs, Albert W., PMA, 105b.
Righter, Francis I., FS, 71b.
Riley, Herbert M., PMA, FV, 95a.
Riley, Marvin C., ARA-EPQ, 36b.
Riley, Neil J., SCS, 117a.
Rindt, Charles A., FS, 77b.
Ringer, R. L., PMA. FV, 95b.
Rings, Roy W., ARA-EPQ, 32b.
Ringuette, Clifford M., ARA-PISAE, 41a.
Risher, F. W., PMA, DAI, 93a.
Riss, John S., ARA-EPQ, 32b.
Rist, Carl E., ARA-AIC, 17b.
Ritchie, Calvin L., ARA-EPQ, 31b.
Ritchie, Fred G., PMA, ACP, 102.
Ritter, Edward, FS. 79a.
Ritter, George J., FS, 74a.
Ritter, Lawrence B., ARA-EPQ, 36b.
Roach, Jerry, FS, 72a.
Roane, George D., ARA-PISAE, 54a.
Roard, Ruric C., BEPQ, 33a.
Robb, William L., FS, 76a.
Robbins, F. L., SCS. 115b.
Robe, Harvey O., FS, 75a.
Robert, Alice L., ARA-PISAE, 42a.
Robert, Shelby A., Jr., BAE, 3b.
Roberts, Elliott J., SCS, 116a.
Roberts, Elliott P., FS, 77b.
Roberts, Eugene V., FS, 72a.
Roberts, Loran C., FS, 77b.
Roberts, Paul H., FS, 74b.
Roberts, Ralph S., B&F, 6.
Roberts, Ray C., ARA-PISAE, 53b.
Roberts, R. H., PMA, LIV, 98.
Roberts, W. M., SCS, 115a.
Robertson, Basil E., ARA-BAI, 22b.
Robertson, L. Ralph, FCIC, 69b.
Robey, George E., FCA, 66b.
Robinson, Bert D., SCS, 109a.
Robinson, Brittain B., ARA-PISAE, 43b.
Robinson, Carl H., PMA, 91.
Robinson, E. W., Jr., PMA, TOB, 101b.
Robinson, E. W., Sr., PMA, TOB, 101b.
Robinson, Glenn H., ARA-PISAE, 53a.
Robinson, James L., FCA, 64b.
Robinson, Robert E., REA, 108.
Robinson, Robert R., PISAE, 45a.
Robinson, Robert R., PISAE, 52a.
Robinson, William O., ARA-PISAE, 51b.
Robocker, Merrill, FS, 79a.
Rockey, John W., ARA-PISAE. 54b.
Rockie, William A., SCS, 119a.
Rodda, G. E., PMA, LIV, 100a.
Rodenhiser, Herman A., ARA-PISAE, 41a.
Rodenwold, Zelta F., ARA-HNHE, 38a.
Roe, Arthur L., 72b.
Roethe, Harry E., ARA-AIC, 17a.
Rogers, George B., BAE, 3b.
Rogers, Jerome S., ARA-AIC, 16b.
Rogers, Joseph B., SCS, 119b.
Rogers, Oliver C., ARA-PISAE. 53b.
Rogers, Ralph H., BAE, 4a.
Rogers, Robert W., SCS, 109b.
Rogers, Will, OHE, 9.
Rogers, William B., ARA-EPQ, 35a.
Rogler, George A., ARA-PISAE, 45a.
Rohrman, William H., OFAR, 8a.
Rohwer, Carl, SCS, 111a.
Rohwer, George G., ARA-EPQ, 30b.
Rohwer, Karl S., ARA-EPQ, 30a.
Rohwer, Sievert A., ARA-EPQ, 28.
Rokahr, Mary A., EXT., 61b.
Rolfes, Joseph E., FCA, 65a.
Rolland, Kenneth M., FCA, 64b.
Rollins, C. G., PMA, TOB, 101a.
Rollins, Mary L., ARA-AIC, 17b.
Rollins, Theodore R., FS, 75a.
Romano, D. E., FS, 76a.
Romberg, Louis D., ARA-PISAE, 48b.
Roof, Lloyd R., SCS, 113b.
Rooney, Howard, SOL, 14a.
Rooney, Walter E., FS, 74a.
Roque, Arturo, OES, 56b.
Roquemore, P. C., PMA, LIV, 99a.
Rosa, Ralph R., ARA-EPQ, 35a.
Rose, A. E., SCS, 114b.

Rose, Ambrose, Jr., PMA, LIV, 99a.
Rose, Frank H., ARA-EPQ, 36a.
Rose, W. Gordon, ARA-AIC, 18b.
Rosencrans, L. N., SCS, 115a.
Rosenquist, E. I., PMA, DAI, 93b.
Ross, Enid Sater, ARA-HNHE, 38b.
Ross, George T., SCS, 120a.
Ross, P. Earl, SCS, 111a.
Ross, R. C., BAE, 5a.
Rossiter, Fred J., OFAR, 8.
Rothe, Clinton H., ARA-EPQ, 30a.
Rothenbach, Henry, BAIC, 16a.
Rothlisberger, Floyd F., SCS, 112b.
Rothrock, Philip, PMA-GRN, 97a.
Rotty, Roland, FS, 71a.
Rouse, Hayden K., SCS, 111a.
Routzong, V. W., ARA-BAI, 23b.
Rowe, Percy B., FS, 71b.
Rowe, William H., FCIC, 69a.
Rowell, Elwyn J., PMA, INF, 102a.
Royston, Reginald, BAE, 5a.
Rozendal, Bernard, SCS, 117a.
Rubel, Donald M., PMA, FV, 94a.
Rubis, Joseph A., PMA, DAI, 94a.
Ruch, Edward L., PMA, FV, 94b.
Rude, Clifford S., ARA-EPQ, 29b.
Rudy, J. M., SCS, 114b.
Rue, Leonard, ARA-BAI, 22b.
Ruehle, George D., ARA-PISAE, 48b.
Ruff, Frederick J., FS, 78b.
Ruhlman, H. P., PMA, LIV, 99a.
Rule, Glenn K., SCS, 109.
Rule, Richard H., ARA-PISAE, 55b.
Rummell, Leo L., OES, 56b.
Rummell, Robert S., FS, 73a.
Runkel, S. T., SCS, 115a.
Runyon, Noel R., SCS, 117b.
Rupp, George F., SCS, 111b.
Rusca, Ralph A., ARA-AIC, 17b.
Rusk, H. P., EXT., 62a.
Rusk, Henry P., OES, 56a.
Russell, D., PMA, FV, 95b.
Russell, G. A., ARA-PISAE, 47a.
Russell, George H., ARA-EPQ, 31b.
Russell, John H., ARA-EPQ, 31b.
Russell, Roger B., FS, 74a.
Russell, W. W., SCS, 115a.
Rutford, S. H., EXT., 62a.
Ruth, Robert H., FS, 73a.
Rutherford, Nelson, SCS, 119b.
Rutledge, Irvin B., ARA-EPQ, 35a.
Rutt, Isaac R., ARA-BAI, 20a.
Ryall, A. Lloyd, ARA-PISAE, 49b.
Ryan, L. T., PMA, FV, 96a.
Ryerson, G. E., SCS, 110a.
Rygg, G. Leonard, ARA-PISAE, 50a.
Saage, William F., SCS, 117a.
Sabin, Archie A., BAE, 4a.
Sack, Ivan, FS, 76a.
Sackrider, E. C., SCS, 115a.
Sadler, W. P., PMA, DAI, 92b.
Saffry, Milton E., SCS, 117b.
Sager, Herbert K., SCS, 116a.
Sainsbury, George F., 55a.
Salmon, Samuel C., ARA-PISAE, 41a.
Salmond, Gordon R., FS, 71a.
Salter, Robert M., ARA-PISAE, 41.
Samenow, Charles U., REA, 108.
Sample, L. T., PMA, LIV, 99b.
Sample, Martha G., ARA-BDI, 26a.
Sanborn, Neal D., PMA, FV, 95a.
Sanborn, William C., FS, 77a.
Sand, Norbert H., FS, 73a.
Sandals, Kirk M., SCS, 117b.
Sandberg, Victor O., FS, 74a.
Sanders, George P., ARA-BDI, 26b.
Sanders, H. C., EXT., 62a.
Sanders, Robert W., ARA-EPQ, 30a.
Sando, Charles E., ARA-AIC, 16.
Sando, William J., ARA-PISAE, 42a.
Sands, John A., Jr., PMA, 100a.
Sands, N. E., SCS, 113a.
Sandstrom, Marvin M., PMA, FDP, 102.
Sandvig, Earl D., FS, 75a.
Sanford, A. R., SCS, 115b.
Santo, F. J., PMA, DAI, 93b.
Sapp, Carl R., B&F, 6a.
Sargent, James W., SCS, 112b.
Sargeant, Richard P., CEA, 60b.
Sarrapede, Stephen S., PMA, C&I, 104.
Sarsfield, Calude P., PMA, AUD, 104b.
Sasscer, E. Ralph, ARA-EPQ, 31a.
Sauer, Elmer L., SCS, 110a.
Saulmon, Ernest E., ARA-BAI, 21a.
Saunders, J. M., EXT., 61b.
Savage, David A., ARA-PISAE, 45a.
Savage, J. H., PMA, 104b.
Savage, Richard T., SCS, 119b.
Saveson, I. L., SCS, 110b.
Sayler, Edwin W., SCS, 117b.
Sayre, Jasper D., ARA-PISAE, 42b.
Scammahorn, James, B&F, 6.
Scanlan, John J., FCA, 64a.
Scanlan, John T., ARA-AIC, 16b.
Scarborough, Julian H., FCA, 65b.
Schaal, Lawrence A., ARA-PISAE, 49a.
Schafer, Raymond L., PMA, 105.
Schachtman, Bella E., LIB, 11b.
Schafer, Earl R., FS, 74a.
Schafer, George M., ARA-PISAE, 53b.
Schaffer, Paul S., ARA-AIC, 16a.
Schaible, K. W., PMA, FV, 94a.
Schaller, Frank W., SCS, 110a.
Schaub, I. O., EXT., 62b.
Schaulis, Harry E., ARA-BAI, 21a.
Scheffer, Theodore C., ARA-PISAE, 51a.
Scheid, Myron F., PMA, FV, 96a.
Schick, H. J., ARA-BAI, 22b.
Schilling, Erwin A., FS, 75b.
Schipull, Walter L., FS, 71a.
Schlehuber, Alva M., ARA-PISAE, 42b.
Schlossstein, Carl E., PMA, AUD, 104a.
Schlotzhauer, Wesley, FCIC, 69a.
Schlup, Lester A., EXT., 61a.
Schmid, Phillip G., SCS, 117a.
Schmidt, Engelbert H., SCS, 112b.
Schmidt, Thomas C., FHA, 68b.
Schmitz, Henry W., SCS, 117b.
Schneider, Charles L., ARA-PISAE, 46b.
Schneider, Edwin O., ARA-PISAE, 47a.
Schneider, Harry A., ARA-BAI, 23b.
Schniepp, Lester E., ARA-AIC, 17a.
Schnur, G. Luther, FS, 71b.
Schoenbach, Meno, PMA, 102b.
Schoenfeld, W. A., EXT., 62b.
Schoenhals, Carl E., ARA-ADM, 15.
Schoening, Harry W., ARA-BAI, 24b.
Schoenleber, Leonard G., ARA-PISAE, 54a.
Schoenmann, L. R. A., ARA-PISAE, 53a.
Schollenberger, Charles J., ARA-PISAE, 52b.
Scholten, John A., FS, 74a.
Schomberg, Orval C., ARA-EPQ, 33b.
Schomer, Harold A., ARA-PISAE, 50a.
Schoolcraft, C. D., PMA, FV, 96b.
Schopp, Ralph, ARA-EPQ, 36b.
Schoth, Harry A., PISAE, 45a.
Schott, Ralph G., ARA-BAI, 19a.
Schow, C. P., PMA, DAI, 93b.
Schreiner, Ernst J., FS, 72a.
Schruben, Luke M., EXT., 61b.
Schuler, Martin, PMA-GRN, 97a.
Schultes, Richard Evans, ARA-PISAE, 45b.
Schultz, Eugene S., ARA-PISAE, 49b.
Schultz, John L., FS, 79a.
Schultz, Pelagia K., ARA-HNHE, 38a.
Schultz, W. E. F., PMA-GRN, 96b.
Schwan, Herbert E., FS, 75a.
Schwartz, Benjamin, ARA-BAI, 25b.
Schweers, M. F., SCS, 115b.
Schwenger, Robert B., OFAR, 8b.
Scott, Clarice L., ARA-HNHE, 38b.
Scott, Donald H., ARA-PISAE, 47b.
Scott, Dorwin C., FCA, 65a.
Scott, Duncan N., Jr., FS, 70b.
Scott, Emmett C., ARA-ADM, 15.
Scott, G. A., BAE, 5a.
Scott, George T., PMA, 107a.
Scott, George W., Jr., BDI, 26a.
Scott, J. T., ARA-EPQ, 31a.
Scott, James T., ARA-EPQ, 30b.
Scott, John R., ARA-BAI, 22a.
Scott, John W., REA, 108a.
Scott, Keith, FCA, 64a.
Scott, Kenneth L., FCA, 65a.
Scott, Leo B., SCS, 112b.
Scott, Leon, PMA, FV, 95a.

Scott, Lincoln B., ARA-EPQ, 37a.
Scott, Milton R., FS, 78b.
Scott, Walter K., INF., 10b.
Scott, Walter M., ARA-AIC, 16.
Scott, W. Clifford, ARA-AIC, 18a.
Scott, William G., SCS, 119b.
Scoville, Orlin J., BAE, 4a.
Scudder, Helen S., FS, 79b.
Scudder, W. H., PMA, LIV, 100b.
Seaman, James A., SCS, 111b.
Sears, Ernest R., ARA-PISAE, 42a.
Sears, Harold M., FS, 78b.
Seaton, H. C., SCS, 113a.
Sebright, Melvin R., ARA-BAI, 22b.
Seegmiller, Arlo B., FS, 76a.
Seely, Clarence I., ARA-PISAE, 43a.
Seevers, Harry, ARA-BAI, 22b.
Seher, O. W., ARA-BAI, 22a.
Sehorn, Hale F., ARA-ARC, 57b.
Seibert, Clyde M., SCS, 119b.
Seiller, Edward F., FCA, 63.
Seitz, Clayton G., FS, 78a.
Selig, R. A., PMA-GRN, 98a.
Sellers, Mary R., ARA-EPQ, 28a.
Sellers, Walton P., OFAR, 9a.
Senette, Willie F., ARA-EPQ, 35b.
Senior, George B., ARA-BAI, 24b.
Senn, L. H., BEPQ, 30b.
Sens, Charles L., ARA-AIC, 17b.
Senti, Frederic R., ARA-AIC, 17a.
Setliff, F. L., PMA-GRN, 98a.
Settelmeyer, Edward A., PMA, 107a.
Sevy, Heber P., ARA-PISAE, 41a.
Sexton, Joseph P., SCS, 118b.
Shabram, J. L., PMA, LIV, 99a.
Shaddick, Wm. T., FHA, 68a.
Shadle, D. A., SCS, 115a.
Shafer, Neal, ARA-PISAE, 43a.
Shahan, Maurice S., ARA-BAI, 24a.
Shanahan, T. J., PMA, LIV, 99b.
Shands, Ruebush G., ARA-PISAE, 42b.
Shands, Wayland A., ARA-EPQ, 36b.
Shanit, R. H., ARA-BAI, 20b.
Shanks, Kenneth W., SCS, 118b.
Shanklin, Julius A., ARA-PISAE, 44a.
Sharp, Paul F., OES, 56a.
Sharpe, R. S., PMA, 99a.
Shaughnesay, E. J., PMA, 100a.
Shaw, Byron T., ARA-ADM, 14.
Shaw, E. E., PMA, FV, 94.
Shaw, Luther, ARA-PISAE, 47a.
Shaw, Ralph R., LIB, 10.
Sheals, Ralph A., ARA-EPQ, 28.
Shear, Cornelius B., ARA-PISAE, 48a.
Shearer, D. H., PMA, DAI, 93b.
Shearer, Harper H., ARA-BAI, 23b.
Sheets, Louis W., ARA-EPQ, 29b.
Sheffield, Charles A., EXT., 61a.
Sheffield, Stanley S., ARA-EPQ, 30a.
Sheldon, Harry W., SCS, 119b.
Sheldon, V. B., SCS, 115b.
Shellenberger, John A., ARA-PISAE, 41b.
Shenon, Fred P., FCA, 66b.
Shepeard, Charles N., ARA-EPQ, 34a.
Shepherd, Jane A., BAE, 4b.
Sheppard, A. A., SCS, 113a.
Sherman, C. D., PMA, FV, 96b.
Sherwin, Helen S., ARA-PISAE, 44b.
Shields, Hobart M., FCA, 64a.
Shields, Robert W., FS, 78a.
Shigley, Fred M., ARA-BAI, 20b.
Shingler, W. G., PMA, 104b.
Shipley, F. L., PMA, DAI, 92a.
Shipley, Roy L., SCS, 119b.
Shirley, Clemmie N., LIB, 11b.
Shoemaker, R. H., PMA, FV, 94a.
Shold, H. J., SCS, 115a.
Short, Laurence R., FS, 72b.
Shotwell, W. C., SCS, 115b.
Shrader, H. L., EXT., 61b.
Shrader, Harlan L., ARA-BAI, 19a.
Shrader, William D., ARA-PISAE, 53a.
Shrode, Robert R., ARA-BDI, 26b.
Shulk, Lee Roy, SCS, 116a.
Shull, Ralph A., FS, 73a.
Shulman, Edward M., SOL, 14a.
Shuman, Richard D., ARA-BAI, 24a.
Siebold, Herman R., ARA-BAI, 24a.
Siegler, Edouard H., ARA-EPQ, 32b.
Sieglinger, John B., ARA-PISAE, 42b.
Sieker, John H., FS, 71a.
Sievers, Edwin R., FS, 74b.
Sievers, Fred J., OES, 56a.
Sievers, Fred U., ARA-EPQ, 36a.
Siggers, Paul V., ARA-PISAE, 51a.
Sigrist, Jennings B., ARA-BAI, 23b.
Sikes, Clarence C., SCS, 119b.
Sikes, Douglas O., ARA-EPQ 34b.
Sikes, Walter W., PMA, F&O, 94a.
Silen, Roy R., FS, 73a.
Silliman, M., Jr., SCS, 114b.
Silva, Eugene E., FS, 76b.
Sime, Palmer R., SCS, 111b.
Simmonds, Forrest A., FS, 74a.
Simmonds, Paul A., ARA-EPQ, 36a.
Simmons, Charles S., OFAR, 9b.
Simmons, Fred, FS, 72b.
Simmons, John M., PMA, PERS, 105a.
Simmons, Perez, ARA-EPQ, 32a.
Simms, Bennett T., ARA-BAI, 19.
Simms, D. Harper, SCS, 118b.
Simon, Donald J., P&O, 13a.
Simons, Joseph W., ARA-PISAE, 54b.
Simons, L. R., EXT., 62b.
Simonson, Roy W., ARA-PISAE, 53a.
Simpers, Morris B., SCS, 117a.
Simpson, Charles D., FS, 78a.
Simpson, Dwight M., ARA-PISAE, 44a.
Simpson, F. B., PMA-GRN, 97a.
Simpson, Floyd R., PMA, DAI, 92b.
Simpson, G. A., SCS, 115a.
Simpson, Glenn D., BAE, 5a.
Simpson, John C., FCA, 64b.
Sims, Ivan H., FS, 72a.
Sinclair, J. Donald, FS, 71b.
Singleton, Harold P., ARA-PISAE, 52b.
Singleton, J. M., BEPQ, 31a.
Sipe, Bryan W., FS, 78b.
Sisson, Max A., ARA-EPQ, 30a.
Skaife, C. W., SCS, 115b.
Skau, Dorothy B., LIB, 11b.
Skau, Evald L., ARA-AIC, 17b.
Skelton, Barnet B., FCA, 66b.
Skoglund, A. Sydney, ARA-EPQ, 36b.
Skold, Laurence N., ARA-PISAE, 45b.
Slack, John B., FHA, 68b.
Slack, R. E., PMA, DAI, 93a.
Slade, Harold C., PMA, 91a.
Slater, Clarence S., SCS, 110a.
Slattery, Marion C., ARA-PISAE, 45b.
Slaughter, John J., PMA, 102b.
Slayton, Mary R., ARA-PISAE, 53b.
Slavin, A. D., SCS, 114a.
Sledge, Inez B., ARA-BDI, 26b.
Sleeth, Bailey, ARA-PISAE, 52b.
Sloan, S. L., SCS, 119b.
Slosser, John W., SCS, 110a.
Slusher, Melvin W., BAE, 4a.
Sluss, James A., ARA-BAI, 21a.
Small, Edward, PMA, DAI, 93a.
Small, Laurence T., SCS, 111b.
Smallwood, Penelope B., ARA-EPQ, 29b.
Smart, J. A., SCS, 114a.
Smeby, Warren, PMA, LIV, 100b.
Smedley, Lee E., SCS, 117a.
Smith, Albert L., ARA-PISAE, 43b.
Smith, Alfred M., PMA, 91a.
Smith, Alexander V., ARA-EPQ, 34b.
Smith, Allan K., ARA-AIC, 17a.
Smith, Alton L., PMA, 91a.
Smith, Charles L., ARA-PISAE, 48b.
Smith, Claude A., ARA-BAI, 20a.
Smith, Clifton H., ARA-PISAE, 46b.
Smith, Clyde E., ARA-BAI, 25b.
Smith, D. L., PMA, DAI, 92b.
Smith, Dwight D., SCS, 110a.
Smith, E. E., Jr., SCS, 114b.
Smith, Earl J., OHE, 9.
Smith, Edwin, ARA-PISAE, 50a.
Smith, Edwin F., FS, 77a.
Smith, Farrell P., SCS, 119a.
Smith, Francis W., FCA, 63a.
Smith, Fred M., ARA-AIC, 17b.

Smith, Glenn M., ARA-PISAE, 41b.
Smith, Glenn R., OES, 55b.
Smith, Guy D., ARA-PISAE, 53a.
Smith, Harry L., ARA-EPQ, 32b.
Smith, Harvey H., FS, 71b.
Smith, Henry N., SCS, 116a.
Smith, Herbert D., BEPQ, 31a.
Smith, H. F., SCS, 115b.
Smith, Homer G., FCA, 65a.
Smith, Howard M., ARA-PISAE, 53a.
Smith, James F., ARA-PISAE, 51a.
Smith, James S., FCIC, 69b.
Smith, Jay B., ARA-EPQ, 30b.
Smith, J. Kilrain, ARA-EPQ, 34b.
Smith, J. Robert, Jr., FS, 70a.
Smith, Kenneth O., ARA-PISAE, 53b.
Smith, Leonard S., ARA-BAI, 23b.
Smith, Marshall R., SCS, 117a.
Smith, Marvin L., FS, 79b.
Smith, Marvin M., PMA, PERS, 105.
Smith, Nathan R., ARA-PISAE, 51b.
Smith, Oliver F., ARA-PISAE, 45a.
Smith, Paul E., ARA-PISAE, 44b.
Smith, Raymond C., BAE, 4b.
Smith, Richard K., BAE, 5a.
Smith, Richard M., PISAE, 52a.
Smith, Richard M., SCS, 110a.
Smith, Robt. H., SCS, 113a.
Smith, Robert L., ARA-BAI, 20a.
Smith, R. S., PMA, DAI, 92b.
Smith, Russell K., FS, 75a.
Smith, S. R., PMA, FV, 94.
Smith, Sam S., ARA-EPQ, 32b.
Smith, Stancil M., B&F, 6a.
Smith, T. Frank, PMA, 91b.
Smith, T. Jackson, ARA-PISAE, 45b.
Smith, W. D., PMA-GRN, 97a.
Smith, William K., ARA-PISAE, 45b.
Smith, Zane G., FS, 75b.
Snapp, Oliver I., ARA-EPQ, 32a.
Snider, K. I., PMA, LIV, 100b.
Snow, Elva A., FS, 75a.
Snustad, Nels, SCS, 115a.
Snyder, Elmer, ARA-PISAE, 47b.
Snyder, Harry, PMA, LIV, 99b.
Snyder, Joseph M., SCS, 109b.
Snyder, Raub, FHA, 67.
Snyder, Richard S., SCS, 111b.
Sockman, H. S., SCS, 115b.
Soderholm, Leo H., ARA-PISAE, 54a.
Sohns, Virgil E., ARA-AIC, 17a.
Soileau, Delouis, SCS, 116a.
Soleau, B. S., PMA, T&W, 103b.
Sollars, William F., ARA-PISAE, 42b.
Somers, James J., PMA, FIS, 59.
Somers, Robert K., ARA-BAI, 22a.
Somerville, James A., FHA, 67b.
Somsen, Harry W., ARA-EPQ, 29a.
Sooy, Raymond W., BAIC, 16.
Sorber, Anna M., ARA-BDI, 26a.
Sorber, Daniel G., ARA-AIC, 18a.
Sorensen, A. Forrest, SCS, 117a.
Sorensen, Andrew L., FHA, 67.
Southerland, F. L., PMA, FV, 95b.
Southern, John H., BAE, 4b
Southwell, Byron L., ARA-BAI, 20a.
Southworth, Charles J., FCA, 65b.
Southworth, Herman M., BAE, 3.
Sowder, A. M., EXT., 61b.
Sowder, James E., FS, 73a.
Space, Ralph S., FS, 74b.
Space, R. Tyler, FHA, 68b.
Spalding, Curtis J., SCS, 117b.
Sparrow, George N., SCS, 110a.
Spaulding, Alfred E., FS, 74b
Spaulding, Clarence K., FS 79a.
Spaulding, Perley, ARA-PISAE, 51a.
Specht, Alston W., ARA-PISAE, 49a.
Speers, Charles F., ARA-EPQ, 32a.
Speh, Carl F., ARA-AIC, 16.
Speidel, John B., EXT., 61.
Spencer, Damon A., ARA-BAI, 19b.
Spencer, D. F., PMA, DAI 92a.
Spencer, Frank H., ARA-ADM, 15.
Spencer, Fritz L., FHA, 68a.
Spencer, Herbert, ARA-EPQ 32a.
Spencer, Wesley R., SCS, 119b
Sperling, Harry, FS, 79b.
Spierling, William E., ARA-BAI, 23a.
Spies, Joseph R., ARA-AIC 16a.
Spillers, Arthur R., FS, 71a.
Spindler, Lloyd A., ARA-BAI 25b.
Spishakoff, L. M., ARA-EPQ 32a.
Spoor, E. H., PMA, 106a.
Sprague, George F., ARA-PISAE, 41b.
Sprague, Vance G., ARA-PISAE, 45a.
Spring, John B., FS, 78b.
Springer, G. E., SCS, 115a.
Springstun, Myron V., ARA-BAI, 23b.
Spruyt, Frederik J., ARA-PISAE, 51b.
Spung, Orr N., FHA, 67b.
Squibb, Robert L., OFAR, 9b.
Squillace, Anthony E., FS 72b.
Squires, John W., FS, 79a.
Stacy, Samuel V., ARA-PISAE, 43a.
Stadelman, Raymond E., ARA-PISAE, 45b.
Stadler, Lewis J., ARA-PISAE, 42a.
Stafford, Irving B., SCS, 119a.
Stahl, Corwin F., ARA-EPQ, 37a.
Stahler, Leonard M., ARA-PISAE, 43a.
Stakman, Elvin C., ARA-EPQ, 35b.
Staley, J. M., SCS, 115a.
Stallings, J. H., SCS, 110a.
Stamey, R. B., SCS, 113a.
Stamm, Alfred J., FS, 73b.
Standing, Arnold R., FS, 77b.
Stanfield, J. P., PMA-GRN, 97a.
Stanford, Chester L., ARA-EPQ, 30a.
Stanley, James M., ARA-PISAE, 54a.
Stanton, T. Ray, ARA-PISAE, 41a.
Stark, Leverne M., SCS, 112a.
Stark, Russell H., SCS, 119b.
Starkey, Bonny H., ARA-PISAE, 53a.
Starkey, James H., ARA-ADM, 15.
Starkey, Randall P., BAE, 3a.
Starns, H. C., PERS, 12a.
Starr, Courtland P., SCS, 119a.
Stathem, Paul W., FS, 77a.
Statton, C. H., SCS, 115b.
Stauber, Benjamin R., BAE, 5a.
Stauffacher, D. W., SCS, 115b.
Stearns, John T., PMA, FV, 96a.
Stedronsky, Victor L., ARA-PISAE, 54b.
Steece, Henry M., OES, 55b.
Steele, C. O., SCS, 115b.
Steele, Harry A., BAE, 4a.
Steele, J. Gordon, SCS, 109b.
Steele, Robert W., FS, 73a.
Steely, E. N., SCS, 114b.
Steen, Enoch R., SCS, 119a.
Steen, S. H., PMA, LIV, 100b.
Steffen, Irving D., FS, 73b.
Stefferud, Alfred D., INF, 10b.
Steger, Aaron, PMA, TOB, 101b.
Stein, Joseph S., ARA-BAI, 22a.
Stein, Clarence D., ARA-BAI, 24a.
Steinbauer, Clarence E., ARA-PISAE, 49a.
Steinberg, Robert A., ARA-PISAE, 47a.
Steiner, Edward F., FCA, 65b.
Steiner, Gotthold, ARA-PISAE, 51a.
Steninger, John B., P&O, 13a.
Stephens, Dwight F., ARA-BAI, 20a.
Stephens, Edmund, ARA-PISAE, 41.
Stephens, Grady M., PMA, 91b.
Stephens, Horace W., FS, 75b.
Stephens, John C., SCS, 110b.
Stephens, Joseph C., ARA-PISAE, 42b.
Stephens, Stanley G., ARA-PISAE, 44a.
Stephens, Theodore R., ARA-EPQ, 35b.
Stephenson, George K., FS, 73b.
Stephenson, N. P., SCS, 116a.
Stetson, Eugene W., CCC, 58.
Stevens, Augustus H., FCA, 64b.
Stevens, C. D., BAE, 5b.
Stevens, Harland, ARA-PISAE, 41b.
Stevens, Henry, ARA-AIC, 16a.
Stevens, H. F., PMA, DAI, 92b.
Stevens, Ira May, FS, 76b.
Stevens, Julian W., ARA-AIC, 16a.
Stevens, Lee E., 53b.
Stevens, Philip H., FCA, 66b.
Stevens, T. A., PMA-GRN, 97b.
Stevenson, Frederick J., ARA-PISAE, 49b.

Stevenson, John A., ARA-PISAE, 51b.
Stevenson, Joseph H., INF., 10a.
Stevenson, Will A., ARA-EPQ, 29b.
Stewart, B. P., ARA-EPQ, 31b.
Stewart, Clyde E., BAE, 4b.
Stewart, Dewey, ARA-PISAE, 46a.
Stewart, Donald M., ARA-EPQ, 36b.
Stewart, Ernest H., ARA-PISAE, 52a.
Stewart, Fleming K., FS, 74b.
Stewart, George, FS, 72a.
Stewart, Guy R., SCS, 110a.
Stewart, H. C. R., BAE, 5b.
Stewart, H. L., BAE, 4a.
Stewart, James O., FS, 76b.
Stewart, Lonzo F., SCS, 117a.
Stewart, Robert N., PISAE, 49b.
Stewart, Thain H., ARA-EPQ, 35b.
Stich, J. H., PMA, LIV, 99b.
Stickney, Charles W., PMA, 107a.
Stiebeling, Hazel K., ARA-HNHE, 38.
Stier, George K., P&O, 13b.
Stiles, C. F., PMA, LIV, 99b.
Stiles, W. Leroy, FS, 78a.
Still, George W., ARA-EPQ, 32b.
Stillings, Fred I., FS, 74b.
Stine, Oscar C., BAE, 3a.
Stippler, Henry H., BAE, 4a.
Stirton, Alexander J., ARA-AIC, 16b.
Stitt, Fred B., ARA-AIC, 18b.
Stitt, Rhea E., ARA-PISAE, 45a.
Stoa, Theodore E., ARA-PISAE, 45a.
Stockbridge, John S., ARA-EPQ, 34b.
Stockwell, W. Palmer, FS, 71b.
Stodola, Frank H., ARA-AIC, 17a.
Stoeckler, J. H., FS, 72a.
Stoesz, Abraham D., SCS, 117b.
Stokes, Iley E., ARA-PISAE, 46b.
Stokes, William N., Jr., FCA, 66b.
Stoltz, George E., FS, 74b.
Stone, Alan, ARA-EPQ, 29b.
Stone, F. S., PMA, FV, 95b.
Stone, Harold A., B&F, 6a.
Stone, J. Herbert, FS, 78b.
Stone, Marshall W., ARA-EPQ, 36b.
Stone, Russell B., ARA-PISAE, 54a.
Stone, William E., ARA-EPQ, 32a.
Stoneberg, Hugo F., ARA-PISAE, 42a.
Stoops, Don, PMA, 86.
Storey, Herbert C., FS, 72b.
Story, S. S., PMA, LIV, 100a.
Stott, H. M., SCS, 113b.
Stout, Myron, ARA-PISAE, 46b.
Stout, Whitney B., OES, 55b.
Stover, William S., FS, 73b.
Straight, Beryl S., FCA, 65a.
Strandness, Elisabeth C., FS, 79b.
Streinz, A. J., FS, 78b.
Strickenberg, Lory R., FS, 78a.
Strickler, Bruce G., FS, 76b.
Strickler, Don B., ARA-BAI, 21a.
Stringfield, Glen H., ARA-PISAE, 42b.
Strong, Clarence C., FS, 74b.
Strong, Richard L., SCS, 118b.
Stroup, J. J., SCS, 112b.
Struttmann, Ernest L., ARA-ADM., 15.
Stuart, H. O., EXT., 62b.
Stuart, Neil W., PISAE, 49b.
Stubbs, Clay C., FHA, 68b.
Studer, S. N., ARA-BAI, 22a.
Studor, W. L., SCS, 114b.
Stump, Ross L., FS, 78a.
Sturkie, Dana G., ARA-PISAE, 43b.
Sturm, John J., ARA-PISAE, 52a.
Sturtevant, Arnold P., ARA-EPQ, 28a.
Styskal, Joe J., SCS, 117a.
Sudduth, Warren R., ARA-EPQ, 31b.
Sullivan, Clyde T., FS, 78b.
Sullivan, David J., CCC, 59.
Sullivan, J. A., ARA-BAI, 23b.
Sullivan, Joseph T., ARA-PISAE, 45a.
Sullivan, Leo P., ARA-BAI, 23a.
Sulzberger, Lore, ARA-BDI, 26b.
Sump, Albert W., FS, 79a.
Sundberg, Donald F., ARA-PISAE, 42b.
Suneson, Coit A., ARA-PISAE, 41b.
Surginer, Leslie, REA, 108b.
Surry, B. E., PMA, FV, 96b.
Susens, George, FCA, 66a.
Susott, A. W., PMA, 102b.
Sutliff, Clarence B., FS, 74a.
Svendby, Clarence, SCS, 118b.
Svensen, Harold A., FS, 79a.
Swain, C. E., SCS, 114a.
Swan, Feltus O., ARA-EPQ, 34b.
Swan, Francis E., ARA-EPQ, 31a.
Swaney, Frank C., ARA-BAI, 21b.
Swank, George R., ARA-EPQ, 29a.
Swanson, Algot R., SCS, 118b.
Swanson, Arthur F., ARA-PSIAE, 41b.
Swanson, Herman E., ARA-EPQ, 36b.
Swanson, Norris P., SCS, 111a.
Swanson, O. R., PMA, FV, 96a.
Swarthout, Paul A., FS, 78b.
Swartz, George T., SCS, 111b.
Sweet, Carroll V., FS, 74a.
Sweezey, F. R., PMA, FV, 95a.
Swenson, Gustavus A., ARA-PISAE, 53a.
Swensen, T. T., PMA, LIV, 100b.
Swern, Daniel, ARA-AIC, 16b.
Swett, H. B., PMA, FV, 96a.
Swett, Walter W., ARA-BDI, 26a.
Swift, Donald P., PISAE, 45a.
Swift, Lloyd W., FS, 71a.
Swindle, E. Conwell, ARA-BAI, 24a.
Swingle, Roger U., ARA-PISAE, 51a.
Swingler, William S., FS, 78a.
Swoboda, Gerald J., CEA, 60b.
Syfrig, Mildred W., ARA-EPQ, 28a.
Sykes, Fred J., SCS, 117b.
Sykes, Joseph F., ARA-BDI, 26b.
Sykes, Walter E., SCS, 120b.
Symons, T. B., EXT., 62a.
Tabbutt, David W., FS, 78a.
Tabor, Elmer, FCIC, 69b.
Taft, H. A., SCS, 117a.
Taggart, William G., OES, 56a.
Takacs, William, ARA-AIC, 18a.
Talbert, Elmer H., SCS, 111b.
Talbert, J. H., SCS, 114a.
Talbert, J. L., PMA, 105.
Talbot, Murrell W., FS, 71b.
Talbott, N. Glen, FS, 76a.
Talburt, William F., BAIC, 18a.
Tannous, Afif I., OFAR, 8b.
Tamoglia, Thomas W., ARA-BAI, 25b.
Tapke, Victor F., ARA-PISAE, 42a.
Tatum, Loyd A., ARA-PISAE, 42a.
Taylor, Albert L., ARA-BPISAE, 51b.
Taylor, Carl C., BAE, 4b.
Taylor, Charles E., ARA-PISAE, 55b.
Taylor, G. W., PMA, DAI, 93a.
Taylor, George W., SCS, 116b.
Taylor, H. F., PMA, TOB, 101b.
Taylor, H. M., BAE, 5b.
Taylor, James V., SCS, 118b.
Taylor, John G., ARA-PISAE, 54a.
Taylor, John H., SCS, 117a.
Taylor, John W., ARA-PISAE, 42a.
Taylor, Kenneth W., ARA-AIC, 18b.
Taylor, Leon B., PMA, PSF, 87.
Taylor, R. W., PMA-GRN, 97a.
Taylor, Raymond F., FS, 79b.
Tedrow, N. Paul, SCS, 111b.
Teesdale, Laurence V., FS, 74a.
Teeter, Howard M., ARA-AIC, 17a.
Telford, Clarence J., FS, 74a.
Telford, R. A., ARA-BAI, 23b.
Tellejohn, Arthur L., ARA-BAI, 25a.
Templeman, William T., REA, 108a.
Templeton, George S., ARA-BAI, 19b.
Templin, Edward H., ARA-PISAE, 53b.
Tenhet, Joseph N., ARA-EPQ, 37b.
Tenley, C. S., EXT, 61a.
Tepfer, DeLois G., ARA-BAI, 25a.
Termohlen, William D., PMA, POU, 101.
Terry, George M., PMA, FIS, 103.
Terry, N., SCS, 113a.
Teuton, Frank L., ARA-AIC, 16a.
Thaanum, Jay W., SCS, 120b.
Thackrey, J. Franklin, BAE, 3.
Tharp, W. Hardy, Jr., ARA-PISAE, 43a.
Thatcher, Arthur B., P&O, 12.
Thatcher, Lloyd E., ARA-PISAE, 45a.
Theophilus, D. R., EXT, 62a.
Theophilus, Donald R., OES, 56a.
Thiele, Arthur R., ARA-BAI, 23a.
Thieme, Fred E., FS, 74b.
Thigpen, J. E., PMA, TOB, 101.
Thomae, Adolph, ARA-EPQ, 34b.

Thomas, C. D., SCS, 114a.
Thomas, Charles A., ARA-PISAE, 47a.
Thomas, Harry N., FCA, 65a.
Thomas, Mark W., SCS, 109a.
Thomas, M. M., PMA, FV, 96b.
Thomas, Robert O., ARA-PISAE, 43b.
Thompson, Burl, SCS, 116a.
Thompson, C. Ray, ARA-AIC, 18a.
Thompson, F. A., Jr., SCS, 113b.
Thompson, Glenn A., FS, 76a.
Thompson, Harold J., ARA-PISAE, 54b.
Thompson, J. Murray, PMA, PSF, 86.
Thompson, John A., ARA-BAI, 21a.
Thompson, John B., ARA-BAI, 23a.
Thompson, John F., FCIC, 68.
Thompson, John I., PMA, 58.
Thompson, Lester A., ARA-PISAE, 47b.
Thompson, Myron W., FS, 75a.
Thompson, Perry A., FS, 76b.
Thompson, Richard M., ARA-EPQ, 32b.
Thompson, Robert I., ARA-EPQ, 36a.
Thompson, Ross C., ARA-PISAE, 49a.
Thompson, Roy L., FCA, 65b.
Thomson, S. M., FCA, 65b.
Thoreson, A. S., SCS, 114b.
Thorfinnson, Theodore S., BAE, 4a.
Thorne, Gerald, ARA-PISAE, 51b.
Thornley, Heber F., ARA-EPQ, 32b.
Thornock, Clarence S., FS, 75a.
Thorp, James, ARA-PISAE, 53a.
Thrailkill, Robert B., ARA-EPQ, 32b.
Throckmorton, Ray I., OES, 56a.
Thuermer, J. F., PMA, FV, 96a.
Thumann, Robert, ARA-BAI, 25b.
Thurber, Bert H., Jr., FCA, 64b.
Thurber, Francis H., ARA-AIC, 18a.
Thye, Lenore Sater, ARA-HNHE, 38b.
Tichenor, E. P., SCS, 113a.
Tichenor, Gerald E., PMA, 89.
Tidmore, Thomas, ARA-EPQ, 34b.
Tiedt, W. B., PMA, LIV, 99a.
Tierney, Daniel D., ARA-BAI, 23a.
Tierney, Edward N., ARA-BAI, 22a.
Tierney, George C., ARA-EPQ, 33a.
Tileston, Fred M., SCS, 111a.
Tillman, J. C., SCS, 113a.
Tillman, J. S., Jr., PMA, FV, 95b.
Timmons, F. Leonard, ARA-PISAE, 43a.
Tinsley, Harold K., PMA, 91b.
Tipton, Roy, CEA, 60b.
Tisdale, Homer B., ARA-PISAE, 43b.
Titcomb, Byron E., SCS, 111b.
Tittsler, Ralph P., ARA-BDI, 26b.
Tobey, Clarence C., PMA, 91a.
Tobin, Henry H., ARA-EPQ, 33a.
Tobin, Thomas F., FCA, 66a.
Todd, Frank E., ARA-EPQ, 28a.
Todd, Furney A., ARA-PISAE, 47a.
Todd, J. J., PMA, TOB, 101a.
Todd, John N., ARA-EPQ, 35a.
Toepfer, Edward W., ARA-HNHE, 38a.
Tomlinson, Byron R., SCS, 111a.
Tomlinson, R. H., SCS, 114b.
Tompson, Harold F., PMA, 106b.
Tonkin, Joseph D., EXT., 61a.
Toole, Eben H., ARA-PISAE, 49a.
Torgerson, Alfred R., FS, 76b.
Torgeson, Oscar W., FS, 74a.
Tornow, Henry, ARA-BAI, 25a.
Torrie, James H., ARA-PISAE, 45b.
Tostlebe, Alvin S., BAE, 4b.
Touchberry, Robert W., ARA-BDI, 26b.
Tower, Harold E., SCS, 119a.
Towne, Carman A., ARA-BAI, 23b.
Towner, M. L., PMA, DAI, 93b.
Townes, F. O., SCS, 113a.
Towns, Homer G., SCS, 116a.
Townsend, Charles H. T., Jr., ARA-PISAE, 45b.
Townsend, George M., BAE, 4a.
Townsend, G. O., SCS, 114b.
Townsend, J. C., Jr., BAE, 5a.
Townsend, Tom, PERS, 12a.
Townser, C. W., SCS, 117b.
Toy, James O., FCA, 65b.
Tracy, Warren M., FS, 75a.
Trafton, Nelson R., ARA-EPQ, 33a.
Trainer, Leonard R., PMA, FDP, 102.
Trammell, Nicholas E., SCS, 119a.
Traub, Hamilton P., ARA-PISAE, 47b.
Travis, J. T., PMA-GRN, 97b.
Trayer, George W., FS, 71a.
Treadway, Robert H., ARA-AIC, 16b.
Trelogan, Harry C., ARA-ADM, 15.
Trent, Warren C., ARA-PISAE, 54a.
Trigg, Ralph S., PMA, 58.
Trigg, Robert L., ARA-EPQ, 31b.
Trimble, Jim P., ARA-PISAE, 44b.
Triplett, H. R., PMA, FV, 96a.
Tripp, J. E., PMA-GRN, 96a.
Trolinger, Henry J., ARA-EPQ, 34b.
Trone, Winson O., FHA, 67a.
Troup, Abram J., FCA, 66a.
Troxell, Archie J., SCS, 116a.
Troyer, A. F., PMA, T&W, 103.
Truax, Thomas R., FS, 74a.
Trujillo, Canuto M., OFAR, 9a.
Trull, F. W., SCS, 115a.
Trullinger, Robert W., OES, 15.
Trussell, Ernest W., FCA, 65a.
Truxillo, M. M., PMA, DAI, 92a.
Tucker, Edwin A., FS, 75b.
Tucker, K. N., SCS, 112b.
Tucker, Norman P., EXT., 61a.
Tucker, W. H., SCS, 112b.
Tucker, William C., OFAR, 8b.
Tullis, Edgar C., ARA-PISAE, 42b.
Tumelson, Floyd O., SCS, 119b.
Turner, Arthur W., ARA-PISAE, 41.
Turner, Charles W., SCS, 111b.
Turner, G. T., FS, 73a.
Turner, Maurice E., ARA-EPQ, 35b.
Turner, William F., ARA-EPQ, 32a.
Turner, William I., FS, 77b.
Tuttle, C. O., PMA, DAI, 94b.
Twilde, Ivar, ARA-EPQ, 32b.
Twilley, H. J., PMA, FV, 95a.
Twomey, J. Edward, FCA, 64a.
Tyler, DeWitt C., ARA-PISAE, 41a.
Tyler, L. E., SCS, 115a.
Tysdal, Hewitt M., ARA-PISAE, 45b.
Tyson, Chester J., Jr., FHA, 68b.
Udy, Doyle C., ARA-PISAE, 42b.
Uelsmann, Martin H., FCA, 64b.
Ufer, W. S., SCS, 115b.
Uhland, R. E., SCS, 110a.
Ullstrup, Arnold J., ARA-PISAE, 41b.
Ulrich, Rudolph, ARA-PISAE, 53a.
Underhill, W. E., PMA, 89.
Upchurch, Melvin L., BAE, 4b.
Upson, Arthur T., FS, 71b.
Urban, K. L., PMA, LIV, 99b.
Urquhart, James C., FS, 74b.
Van Arsdall, H. E., SCS, 113a.
Van Arsdel, Wallace B., ARA-AIC, 18a.
Vance, B. F., PMA, 107b.
Vandenburg, J. T., FCA, 65b.
Van Dersal, William R., SCS, 119a.
Van Doren, C. A., SCS, 110a.
Van Giesen, Chester L., FS, 79a.
VanHorn, Archie G., ARA-BDI, 26b.
Van Horne, E. N., FCA, 66a.
Van Houten, R. J., PMA, DAI, 93a.
Van Kleeck, Arthur, FS, 74a.
Van Meter, Thomas H., FS, 76a.
VanNatta, Cylar H., Jr., FHA, 67a.
Van Sant, Franklin D., FCA, 64b.
Van Winkle, Harry H., FS, 76a.
Van Zanden, Tom, ARA-EPQ, 35b.
Vance, Russell E., FS, 78b.
Vankirk, M. U., PMA, FV, 95a.
Vanneman, Samuel C., PMA, FDP, 102a.
Vansant, Robert L., FHA, 68a.
Vansell, George H., ARA-EPQ, 28a.
Vardy, F. Allen, REA, 108b.
Varnell, Earl H., SCS, 115b.
Varner, E. W., PMA, FV, 95a.
Varner, Irvin M., FS, 76a.
Varney, Harry R., OES, 56b.
Vaughan, L. M., EXT., 61b.

Vaught, William L., SCS, 117a.
Vegors, Halsey H., ARA-BAI, 25b.
Veldhuis, Matthew K., ARA-AIC, 18a.
Venable, B. C., SCS, 114a.
Ventulett, D. P., SCS, 113a.
Verrall, Arthur F., ARA-PISAE, 51a.
Vessel, Anton J., ARA-PISAE, 53a.
Vessey, James K., FS, 78a.
Viehmann, Bernard F., FCA, 63b.
Viets, Frank G., Jr., ARA-PISAE, 52b.
Vincent, John R., ARA-PISAE, 54b.
Vix, Henry L. E., ARA-AIC, 17b.
Voelker, Stanley W., BAE, 4b.
Vogel, Orville A., ARA-PISAE, 42b.
Vogler, L. Marshall, PMA, 106b.
Volin, Lazar, OFAR, 8b.
Von Glahn, R. H., PMA, FV, 95b.
Von Loesecke, Harry W., ARA-AIC, 16.
von Trebra, R. L., SCS, 114a.
Voorhees, Rodney G., PMA, DAI, 93b.
Waalen, C. A., PMA-GRN, 96b.
Wade, Jesse W., PMA, 104b.
Wade, Lisby L., ARA-BAI, 25b.
Wadleigh, Cecil H., ARA-PISAE, 52b.
Wadley, Bryce N., ARA-PISAE, 48a.
Wadsworth, Frank H., FS, 80b.
Wadsworth, Harold A., OES, 56b.
Wadsworth, Robert, FCA, 64a.
Wadsworth, William S., PMA, 106a.
Wagener, Willis W., ARA-PISAE, 51a.
Waggoner, Paul E., PISAE, 51b.
Wagner, Robert E., ARA-PISAE, 44b.
Wagonseller, Edith M., OES, 55a.
Waha, Howard B., FS, 75b.
Wahn, A. J., ARA-BAI, 20a.
Waite, Emmette P., ARA-AIC, 18a.
Wakeland, Claude, ARA-EPQ, 32b.
Wakeley, Philip C., FS, 73a.
Waldie, Robert, PMA, 104a.
Waldo, George F., ARA-PISAE, 47b.
Walkden, Herbert H., ARA-EPQ, 28b.
Walker, Clovis D., PMA, 91.
Walker, Clyde M., FS, 71b.
Walker, E. H., SCS, 113b.
Walker, Harold E., FCA, 64b.
Walker, Harold R., BAE, 4a.
Walker, Herbert C., SCS, 112a.
Walker, Joe E., OFAR, 9a.
Walker, Littleton E., Jr., SCS, 116a.
Walker, Marion N., ARA-PISAE, 45b.
Walker, Matthew A., FS, 75a.
Walker, R. M., PMA, FV, 94a.
Walker, Ray, SCS, 119a.
Walker, Rudger H., OES, 56b.
Walker, S. Benson, ARA-EPQ, 28a.
Walker, T. B., PMA-GRN, 96a.
Wall, Norman J., BAE, 4b.
Wallace, H. F., SCS, 113b.
Wallace, Mervin H., SCS, 118b.
Waller, Thomas M., ARA-PISAE, 43b.
Walley, James M., FS, 79a.
Wallin, Jack R., PISAE, 51b.
Wallis, Robert L., ARA-EPQ, 37a.
Wallrabenstein, Paul P., BAE, 5a.
Walrath, Arthur J., BAE 4b.
Walser Paul H. SCS 116b.
Walsh, Robert M., PMA, F&O, 94.
Walsh, William F., ARA-EPQ, 34a.
Walster, Harlow L., OES, 56b.
Walter, Charles, ARA-BAI, 25a.
Walter, Homer E., ARA-BDI, 26b.
Walton, Woodrow R., PMA, 106b.
Wands, Lawrence C., PMA, FIS, 103a.
Wang, Gunnar Lee, FS, 75b.
Wann, John L., OFAR, 8a.
Wanstall, Grace, FCA, 64a.
Ward, Calvin A., ARA-BAI, 23a.
Ward, David J., ARA-PISAE, 42a.
Ward, Harvey B., ARA-EPQ, 34a.
Ward, Maurice P., PMA, PERS, 105b.
Ward, W. Kyle, Jr., ARA-AIC, 17b.
Wardlow, James O., PMA, 91a.
Ware, J. O., ARA-PISAE, 43b.
Warlick, Hulon O., PMA, 88.
Warmke, Harry E., OES, 56a.
Warner, Gale A., SCS, 118b.
Warner, H. H., EXT., 62b.
Warner, Henry E., SCS, 112a.
Warner, Kenneth F., ARA-BAI, 19a.
Warnken, Austin D., SCS, 119b.
Warren, Don C., ARA-BAI, 19b.
Warren, Gertrude L., EXT., 61a.
Warren, Gilbert R., PMA, FV, 95a.
Warrick, P. J., SCS, 114b.
Wasserman, Robert H., ARA-BDI, 27a.
Waterman, Henry C., OES, 55b.
Waterman, Sterry R., CCC, 58.
Watkins, Allan G., FS, 75b.
Watkins, D. W., EXT., 62b.
Watkins, James E., OFAR, 9b.
Watson, Alvin C., SCS, 111a.
Watson, Leonard J., PMA, 91b.
Watson, Welland A., SCS, 116b.
Watson, William M., ARA-EPQ, 35b.
Watts, Lyle F., FS, 70.
Wayne, James G., SCS, 118b.
Weakly, Harry E., ARA-PISAE, 52b.
Weaver, F. J., PMA, FV, 96a.
Weaver, Marion H., SCS, 118b.
Webb, Alan G., ARA-EPQ, 31b.
Webb, Byron H., ARA-BDI, 26b.
Webb, Robert W., PMA, 91a.
Webber, Albert J., SCS, 119a.
Webber, John M., ARA-PISAE, 43b.
Webber, R. Dale, ARA-PISAE, 43a.
Webber, W. J., PMA-GRN, 97a.
Weber, Charles R., ARA-PISAE, 47b.
Weber, Henry S., ARA-BAI, 21b.
Weber, Ray, ARA-EPQ, 36b.
Webster, C. B., SCS, 116a.
Webster, Gilbert T., ARA-PISAE, 45a.
Webster, Orrin J., ARA-PISAE, 42a.
Webster, Robert L., INF, 10.
Weeks, Joseph, PMA, ACP, 102.
Wehr, Everett E., ARA-BAI, 25b.
Weibel, Dale E., ARA-PISAE, 42a.
Weigel, Charles A., ARA-EPQ, 36b.
Weigle, Charles C., ARA-EPQ, 35b.
Weihing, Ralph M., ARA-PISAE, 45b.
Weimer, James L., ARA-PISAE, 44b.
Weinberger, John H., ARA-PISAE, 47b.
Weir, Raymond J., P&O, 12.
Weir, William E., P&O, 12b.
Weirich, Florence L., SOL, 14a.
Weiser, Virgil L., SCS, 118a.
Weiss, Freeman, ARA-PISAE, 51b.
Weiss, Gertrude S., ARA-HNHE, 38a.
Weiss, Harry B., ARA-EPQ, 33a.
Weiss, Martin G., ARA-PISAE, 44a.
Weissenborn, Hilbert R., FS, 79b.
Weitzell, Everett C., REA, 108.
Weitzman, Sidney, FS, 72b.
Welch, Frank J., OES, 56a.
Welch, Frank M., ARA-BAI, 22a.
Welch, M. T., Jr., PMA-GRN, 98a.
Welch, Ralph W., ARA-EPQ, 36b.
Welker, Harold E., ARA-EPQ, 35a.
Weliner, Charles A., FS, 72b.
Wellington, Joseph W., OES, 55b.
Wellington, Richard, ARA-PISAE, 47b.
Wellman, Frederick L., OFAR, 9a.
Wellman, Philip M., FCA, 66a.
Wells, Adelaide W., ARA-PISAE, 45b.
Wells, Arthur W., ARA-PISAE, 50a.
Wells, Carroll, PMA, LIV, 99a.
Wells, Clyde H., SCS, 116b.
Wells, Homer M., SCS, 110a.
Wells, Percy A., ARA-AIC, 16a.
Wells, James H., B&F, 6b.
Wells, John L., B&F, 6.
Wells, Oris V., BAE, 3.
Welsh, M. E., Jr., FCA, 66a.
Welsh, William J., FS, 71a.
Welton, Kenneth M., SCS, 114b.
Wenburg, Wayne Q. O., SCS, 117a.
Werner, Harvey O., ARA-PISAE, 49b.

Wessela, Conrad P., ARA-EPQ, 36b.
Wesson, J. W., PMA-GRN, 97a.
West, Linton B., SOL, 14b.
Westbrook, Edison C., ARA-PISAE, 43b.
Wester, Robert E., ARA-PISAE, 49a.
Westerdahl, D. T., PMA, LIV, 99b.
Westlake, William E., ARA-EPQ, 33b.
Westveld, Marinus, FS, 72a.
Wetzel, John H., SCS, 111b.
Wetzel, Walter W., FS, 77a.
Wetzel, William S., SCS, 112a.
Whealy, J. A., ARA-BAI, 24a.
Wheeler, Earl W., SCS, 109b.
Wheeler, Gerald S., FS, 78a.
Wheeler, Joseph C., B&F, 6.
Wheeler, Otis R., FCIC, 69b.
Wheeler, Philip R., FS, 73a.
Wheeler, W. W., PMA, DAI, 93b.
Whelan, Donald E., FS, 72b.
Whelan, J. T., SCS, 114b.
Whipple, Clayton, OFAR, 8.
Whipple, Lewis G., FS, 75a.
Whitaker, Eli B., FHA, 67a.
Whitaker, Rodney, PMA, 91a.
Whitaker, Thomas W., ARA-PISAE, 48b.
Whitcomb, Warren, Jr., ARA-EPQ, 28a.
White, Bennett S., Jr., BAE, 3b.
White, Jonathan W., Jr., ARA-AIC, 16b.
White, Latham, PMA, 106b.
White, Mackey W., P&O, 12a.
White, R. O., PMA, LIV, 99b.
White, Raymond A., Jr., OFAR, 9b.
White, Stephen S., OFAR, 9b.
White, William H., ARA-EPQ, 36b.
White, Wilton T., SCS, 119a.
Whitehouse, J. Lloyd, PMA, 89.
Whitehouse, William, ARA-BPISAE, 50a.
Whitfield, C. J., SCS, 110b.
Whitlock, B. W., PMA-GRN, 96b.
Whitlock, Howard W., ARA-PISAE, 53a.
Whitlock, Mary C., ARA-HNHE, 38b.
Whitlock, Stuart D., ARA-EPQ, 31a.
Whitmer, William A., ARA-EPQ, 30b.
Whitnel, W. M., PMA, TOB, 101b.
Whitsitt, Robt. F., SCS, 113b.
Whitten, Russell R., ARA-EPQ, 32a.
Whittier, Earle O., ARA-BDI, 26b.
Whittington, Fred L., SCS, 116b.
Wiant, James S., ARA-PISAE, 50a.
Wickard, Claude R., REA, 108.
Wickes, Harry E., PMA, 91b.
Wickham, C. Ely, PMA, 87.
Wichman, Marcus F., SCS 116a.
Widdifield, Gordon K., SCS, 117a.
Wiggins, Ira L., ARA-PISAE, 45b.
Wiebe, Gustav A., ARA-PISAE, 41a.
Wiebe, Richard, ARA-AIC, 17a.
Wiecking, E. H., BAE, 4b.
Wiener, S., PMA, LIV, 100a.
Wieslander, Albert E., FS, 71b.
Wilcox, Lloyd V., ARA-PISAE, 52b.
Wilde, Edward L., ARA-EPQ, 35b.
Wilder, B. S., SCS, 114a.
Wiles, Alfred O., PISAE, 43b.
Wilhelm, Eugene B., B&F, 6a.
Wilke, David C., ARA-BAI, 23b.
Wilkins, Herbert L., ARA-PISAE, 44b.
Wilkins, L. A., SCS, 113b.
Wilkinson, F. B., PMA, TOB, 101a.
Wilkinson, J. U., PMA, TOB, 101b.
Wilkinson, James L., FCA, 64b.
Willaman, John J., ARA-AIC, 16b.
Willard, Charles J., ARA-PISAE, 45a.
Willhite, Forrest M., ARA-PISAE, 52b.
Williams, Arthur H., ARA-PISAE, 41a.
Williams, Blonnie H., ARA-PISAE, 53a.
Williams, C. Quentin, SCS, ??.
Williams, Carlos F., ARA-PISAE, 47b.
Williams, Dale C., PMA, 107a.
Williams, Edward H., ARA-BAI, 23a.
Williams, H. D., PMA, LIV, 100a.
Williams, Herbert M., ARA-EPQ, 30b.
Williams, Hollis R., SCS, 116a.
Williams, Howard Y., ARA-BPISAE, 50a.
Williams, J. S., PMA, TOB, 101a.
Williams, Kenneth J., P&O, 13b.
Williams, Kenneth T., ARA-AIC, 18b.
Williams, L. C., EXT., 62a.
Williams, Leonard F., ARA-PISAE, 44b.
Williams, Murl E., SCS, 118b.
Williams, Ralph M., ARA-PISAE, 52a.
Williams, Roy L., FS, 75b.
Williams, Stanley P., SEC, 2.
Williams, William S., FS, 76b.
Williamson, A. D., SCS, 114a.
Williamson, Don L., FS, 74a.
Williamson, E. Buford, ARA-PISAE 54a.
Williamson, Francis E., Jr., FS, 77b.
Williamson, H. H., EXT, 61.
Willie, R. E., PMA, DAI, 93b.
Willits, Charles O., ARA-AIC, 16b.
Willson, H. F., PMA, FV, 96b.
Wilm, Harold G., FS, 72b.
Wilmoth, IRA E., FS, 78b.
Wilsey, Lawrence P., FS, 77b.
Wilsie, Carroll P., ARA-PISAE, 44b.
Wilson, Charles W., SCS, 120b.
Wilson, Clay E., SCS, 116b.
Wilson, Don R., ARA-BAI, 22a.
Wilson, Frank M., ARA-EPQ, 35a.
Wilson, James S., ARA-EPQ, 35b.
Wilson, John L., BAE, 5a.
Wilson, M. L., EXT, 61.
Wilson, Meredith C., EXT, 61a.
Wilson, R. H., PMA, DAI, 94b.
Wilson, Richard S., FS, 72b.
Wilson, Roland G., SCS, 118b.
Wilson, Roudell O., PMA, 106b.
Wilson, W. R., PMA, TOB, 101a.
Wilson, Walter C., 53b.
Wiltshire, J. B., PMA, DAI, 93b.
Windes, W. R., PMA, 104b.
Winfield, J. A., PMA, DAI, 92b.
Winkelblech, Carl S., SCS, 112a.
Winn, D. Sheldon, SCS, 119a.
Winn, Frank G., ARA-EPQ, 34a.
Winn, Theophilus N., SCS, 117a.
Winner, W. R., ARA-BAI, 25a.
Winsor, Karl F., PMA, FV, 95a.
Winston, John R., ARA-PISAE, 50b.
Winter, Asa, ARA-BAI, 24b.
Winter, John C., PMA, MFRB, 103a.
Winters, Harold F., OES, 56a.
Winters, Nathaniel E., OFAR, 9a.
Winters, Rhett Y., ARA-ADM, 15.
Winters, Robert K., FS, 72a.
Winters, Walter O., PMA, DAI, 92b.
Winton, Berley, ARA-BAI, 19b.
Wirka, Raymond M., FS, 71a.
Wise, James M., SCS, 112a.
Wise, O. P., PMA-GRN, 97a.
Wise, William C., REA, 108.
Wiseman, R. C., PMA, DAI, 93b.
Wishmire, H. J., PMA, 104a.
Wissinger, I. E., BAE, 5b.
Witherell, R. E., SCS, 113a.
Withers, Joseph B., CEA, 60b.
Witt, Robert H., ARA-PISAE, 54a.
Wold, Henry, FS, 70a.
Wolf, George P., ARA-AIC, 16a.
Wolf, Louis E., CEA, 60b.
Wolfe, Kenneth, FS, 77b.
Wolff, Ivan A., ARA-AIC, 17b.
Wolff, Meyer H., FS, 74b.
Wolfrey, William T., Jr., BAE, 3a.
Womer, Emmet, PMA, 106b.
Wood, George A., SCS, 117a.
Wood, Ivan D., SCS, 111a.
Wood, J. B., SCS, 113b.
Wood, J. Robins, ARA-EPQ, 31a.
Wood, J. Ward, PMA, 107b.
Wood, James H., FHA, 67a.
Wood, K. M., SCS, 114a.
Wood, Milo N., ARA-PISAE, 48a.
Wood, Waldo E., FS, 77a.
Wood, William B., ARA-EPQ, 31b.
Wood, William B., FHA, 67a.
Woodard, Otis, ARA-PISAE, 48b.
Woodburn, Russell, SCS, 110b.
Woodroof, Naomi C., ARA-PISAE, 48b.
Woodrow, Alan W., ARA-EPQ, 28b.
Woodruff, L. M., PMA, LIV, 99a.
Woods, Francis W., FS, 76a.
Woods, Lowell G., FS, 76b.
Woods, M. M., ARA-BAI, 22b.
Woods, William H., Jr., FS, 75b.

Woodward, Charles E., ARA-AIC, 16b.
Woodward, Harry K., SCS, 119a.
Woodward, J. Carter, ARA-EPQ, 35b.
Woodward, Rollo W., ARA-PISAE, 42b.
Woodworth, Joseph A., ARA-HNHE, 38a.
Woolfolk, E. Joseph, FS, 72b.
Woolen, Virgil W., ARA-BAI, 24a.
Woolley, Frank K., PMA, 58.
Wooly, George A., OFAR, 9b.
Woolschlager, Theodore P., ARA-EPQ, 36a.
Wooten, Hugh H., BAE, 4b.
Worcester, Homer F., FHA, 68a.
Work, Robert A., SCS, 111a.
Work, Samuel H., OES, 55b.
Worley, Robert M., ARA-PISAE, 46a.
Worner, Ruby K., ARA-AIC, 17b.
Worrilow, G. M., EXT, 62a.
Worrilow, George M., OES, 56a.
Worsham, John M., ARA-EPQ, 34b.
Worstell, Dorothy M., ARA-PISAE, 54b.
Worthington, Norman P., FS, 73a.
Wortman, Leo S., SCS, 116a.
Wrather, S. E., PMA, TOB, 101.
Wratten, Finis T., ARA-PISAE, 54a.
Wright, Edward, FS, 75a.
Wright, John L., PMA, 106a.
Wright, John W., PMA, 91a.
Wrigfiht, Marshall S., P&O, 12.
Wright, Robert L., PMA, AUD, 104b.
Wright, Theodore R., ARA-PISAE, 50a.
Wright, Virginia M., ARA-HNHE, 38a.
Wulf, William F., FS, 78b.
Wunnecke, George, SCS, 110b.
Wyatt, Lemuel M., PMA, LIV, 99a.
Wyckoff, Stephen N., FS, 71b.
Wygant, Noel D., ARA-EPQ, 32a.
Wylie, C. Ernest, PMA, 105.
Yamazaki, William T., ARA-PISAE, 42b.
Yanovsky, Elias, ARA-AIC, 16b.
Yarnell, Sidney H., ARA-PISAE, 49a.
Yates, Harold F., ARA-PISAE, 48a.
Yates, Lucile W., ARA-EPQ, 29b.
Yeck, Robert G., ARA-PISAE, 54b.
Yeomans, Alfred H., ARA-EPQ, 29a.
Yeomans, Manning S., ARA-EPQ, 30a.
Yetter, F. S., SCS, 114b.
Yoder, Robert E., SCS, 110b.
Yohe, H. S., PMA, T&W, 103a.
Yops, Chester J., ARA EPQ 33a.
York, J. B., PMA, DAI, 93b.
Yormack, Ben, PMA, FV, 96a.
Yost, Henry E., ARA-EPQ, 36b.
Young, Dale W., ARA-PISAE, 43a.
Young, D. K., PMA, FV, 94a.
Young, Gladwin E., SEC, 2.
Young, Harold N., OES, 56b.
Young, Herman M., PMA, F&O, 94a.
Young, Hiram C., ARA-EPQ, 28b.
Young, J. Banks, B&F, 6.
Young, Linwood H., SCS, 112b.
Young, Richard W., FCA, 66b.
Young, Vilas D., ARA-PISAE, 53b.
Young, W. B., ARA-BDI, 27b.
Young, W. B., EXT, 62a.
Young, W. C., SCS, 112b.
Youngblood, Bonney, OES, 55b.
Youngquist, Waldemar G., FS, 74a.
Yount, Marion E., ARA-EPQ, 35b.
Yuill, Joseph S., ARA-EPQ, 32a.
Zaglits, Oscar, OFAR, 8b.
Zahnley, James W., ARA-PISAE, 44b.
Zaumeyer, William J., ARA-PISAE, 49a.
Zeagler, Osee W., FCA, 64a.
Zehner, Clyde A., PMA, 107a.
Zeleny, Lawrence, PMA-GRN, 96a.
Zeller, John H., ARA-BAI, 19b.
Zetek, James, ARA-EPQ, 32a.
Ziebarth, Robert K., SCS, 112b.
Zigler, Edward C., FS, 79b.
Zile, Reuben R., SCS, 112a.
Zilles, J. A., SCS, 113a.
Zillgitt, W. M., FS, 72a.
Zimmerli, Otto A., FS, 70.
Zimmerman, Fred L., INF, 10a.
Zimmerman, Gordon K., SCS, 109a.
Zimmerman, J. R., PMA, LIV, 100b.
Zimmerman, Leroy H., ARA-PISAE, 46b.
Zingg, Austin W., SCS, 110a.
Zittle, Charles A., ARA-AIC, 17a.
Zuber, Marcus S., ARA-PISAE, 42a.
Zumbro, Paul E., ARA-BAI, 19a.
Zumwalt, Clerin W., SCS, 119a.

☆U. S. GOVERNMENT PRINTING OFFICE: 892864